



**ST. CLAIR COUNTY, MICHIGAN
 OFFICIAL GOVERNMENT CORNER**

**LAND CORNER RECORDATION CERTIFICATE
 Filing Requirement of Act 74, Mich. P.A. 1970
 (Macomb County)**

Located in: Chesterfield Township Corner Code # _____

1. Public Land Survey T 3N R 14E M-1
 T _____ R _____
 2. Property Controlling S _____ R _____
 in Section S _____ T _____ R _____
 3. Miscellaneous S _____ T _____ R _____
 Property in Sec. S _____ T _____ R _____

4. Lot. No. _____, Recorded Plat _____
 5. Private Claims _____

I, John C. Niederhauser, in a field survey on October 12, 1998, do hereby certify that under requirements of P.A. 74, Michigan P.A. of 1970, the corner points mentioned in lines 1 and 2 above were in conformance with regulations and rules therefore as required in the current manual of survey instructions of the United States Department of the Interior, Bureau of Land Management or by a decree of a Court of Law and/or that the corner points mentioned in lines 3, 4 and 5 above were in conformance with the rules of the Michigan Board of Land Surveyors or by a Decree of a Court of Law; established, re-established, monumented, re-monumented, recovered, found as expressed below:

NOTE: Not more than 1 CORNER, may be recorded on this certificate.

A. Description of original monument and accessories and/or subsequent restoration:

Wood post set as original corner by William Preston, in April 1817. This corner is common to A-1 of T3N-R15E, M-13 of T4N-R14E, and A-13 of T4N-R15E. This corner is also on the county line between St. Clair County and Macomb County. Old County Surveyors record lists corner ties but does not describe monumentation. August 1961, Consumers Power Co. survey set a P.K. nail in pavement listed on survey. George Avedt, in March 1973, recovers and records a 1" iron pin in a monument box, see Liber 2, page 76. Herbert Kobs, in April 1973, recovers and records a 1" iron bar in monument box, see Liber 2400, page 289 (Macomb Co.). Ken Thompson in a survey dated September 1, 1977 recovered and recorded a P.K. nail in pavement, see Liber 2863, page 957 (Macomb Co.). Steve Dunn in a survey dated December 9, 1993, recovered and recorded a 1/2" iron rod in monument box and replaced with a Macomb County Remon Cap #28408 on a 3/4" iron rod, in monument box, see Liber 6165, page 980 (Macomb Co.).

B. Description of corner evidence found and/or method applied in restoring or reestablishing corner:

Found a 3/4" iron rod with a Macomb County Remonumentation Cap #28408 in a monument box at the approximate center of pavement intersection of Marine City Highway and County Line Road. Verified corner using previously recorded corner witnesses and measuring distances to previously measured quarter corners. Measured north to E 1/4 corner Section 36, M-12 of T3N-R14E, 2715.75' (R), 2715.80' (M). Measured east to N 1/4 corner Section 6, B-1 of T3N-R15E, 2685.34' (R), 2685.36' (M). Measured south to W 1/4 corner Section 6, A-2 of T3N-R15E, 2698.89' (R) 2698.59' (M). This corner approved by Macomb County Remon. Group on December 20, 1993.

C. Description of monument for corner and accessories established to perpetuate locating the position of the corner:

Did not disturb and used the 3/4" iron rod with the Macomb County Remon. Cap #28408 in the existing monument box at the center of intersection of Marine City Highway and County Line Road. This corner is common to A-1 of T3N-R15E, M-13 of T4N-R14E and A-13 of T4N-R15E.

- N 44°W 67.91' to a set P.K. nail with SCC Remon tag in SW face of utility pole.
- N 50°E 63.79' to a set P.K. nail with SCC Remon tag in SE face of utility pole.
- S 38°E 57.27' to center top of a found concrete Right-of-Way marker.
- S 49°W 66.22' to a found P.K. nail in the NW face of a utility pole.

PEER COMMITTEE

APPROVED DEC. 9, 1998

Signed by [Signature] Date December 4, 1998

Surveyor's Michigan License No. 24608

Register of Deeds Stamp & File Number

	A	B	C	D	E	F	G	H	I	J	K	L	M
2	6	5	4	3	2	1							
3													
4	7	8	9	10	11	12							
5													
6	16	17	18	19	20	21							
7													
8	19	20	21	22	23	24							
9													
10	30	29	28	27	26	25							
11													
12	31	32	33	34	35	36							
13													

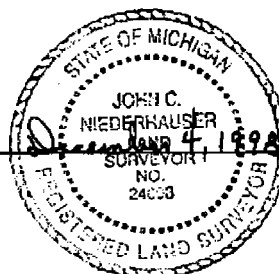

CERTIFICATE OF SURVEY

FOR DAVE DE GREGORY



SCALE: 1" = 100'

M - MEASURED
R - RECORDED
C - CALCULATED

JOB NO. 347-86 DATE 6-25-86
SCALE 1" = 150' SHEET 1 of 2
DRAWN BY H.J.K. CHECKED BY D.H.K.

Part of the North 1/2 of N.E.1/4 of Fractional Section 1, Town 3 North, Range 14 East, Chesterfield Township, Macomb County, Michigan.

Note: Bearings relate to description of record for delineated parent parcel.

26 MILE RD. (66' WD.)

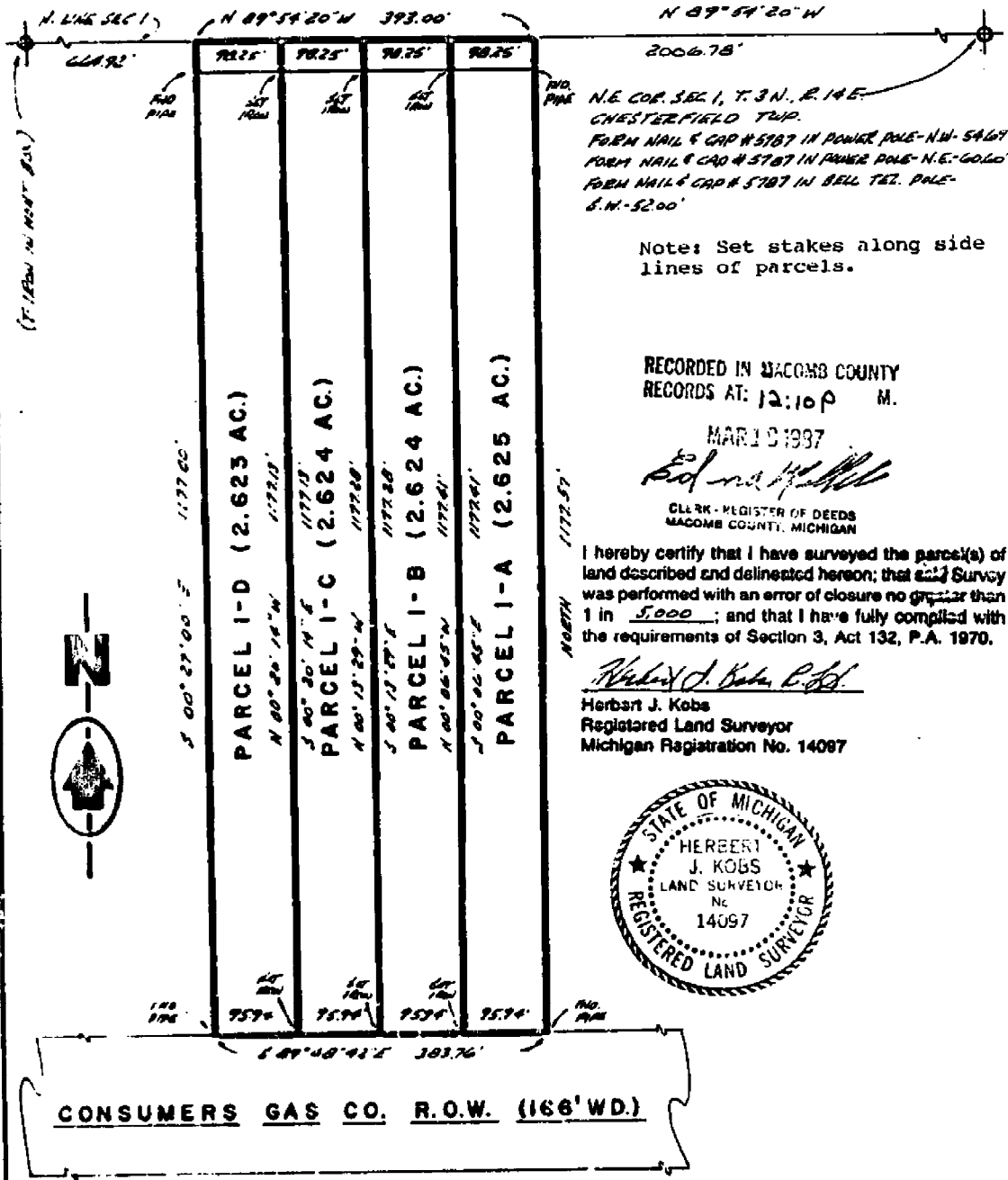

N.E. COR. SEC 1, T. 3 N., R. 14 E.
CHESTERFIELD TWP.
FORM NAIL & CAP # 5787 IN POWER POLE - N.W. - 54.67'
FORM NAIL & CAP # 5787 IN POWER POLE - N.E. - 60.60'
FORM NAIL & CAP # 5787 IN BELL TEL. POLE - S.W. - 52.00'

Note: Set stakes along side lines of parcels.

RECORDED IN MACOMB COUNTY
RECORDS AT: 12:10 P M.

MAR 13 1987

Edna M. Hill
CLERK - REGISTER OF DEEDS
MACOMB COUNTY, MICHIGAN

I hereby certify that I have surveyed the parcel(s) of land described and delineated hereon; that said Survey was performed with an error of closure no greater than 1 in 5,000; and that I have fully complied with the requirements of Section 3, Act 132, P.A. 1970.

Herbert J. Kobs
Herbert J. Kobs
Registered Land Surveyor
Michigan Registration No. 14097

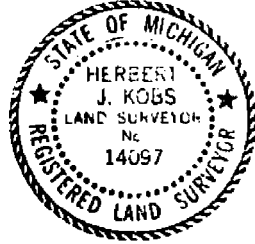

KOBS-KING & ASSOC. INC.

**LAND SURVEYING
SITE PLANNING**

111 SOUTH RAWLES

ROMEO, MICHIGAN 48065-0146

313-752-2700

JOB NO. 347-86
 FOR: DAVE DE GREGORY
 Sheet 2 of 2

DESCRIPTION PARCEL I-A:

A parcel of land located in and being a part of the North 1/2 of N.E.1/4 of Fractional Section 1, Town 3 North, Range 14 East, Chesterfield Township, Macomb County, Michigan, and being more particularly described as follows: Commencing at a point on the North line of said Section 1, it being 2006.78 feet North 89 degrees 54 minutes 20 seconds West from the Northeast corner of said Section 1; thence extending North 89 degrees 54 minutes 20 seconds West 98.25 feet along said North line of Section 1; thence South 00 degrees 06 minutes 45 seconds East 1177.41 feet; thence South 89 degrees 48 minutes 42 seconds East 95.94 feet; thence North 1177.57 feet to the point of beginning, containing 2.625 acres of land. Subject to the rights of the public in 26 Mile Road and any easements of record.

DESCRIPTION PARCEL I-B:

A parcel of land located in and being a part of the North 1/2 of N.E.1/4 of Fractional Section 1, Town 3 North, Range 14 East, Chesterfield Township, Macomb County, Michigan, and being more particularly described as follows: Commencing at a point on the North line of said Section 1, it being 2105.03 feet North 89 degrees 54 minutes 20 seconds West from the Northeast corner of said Section 1; thence extending North 89 degrees 54 minutes 20 seconds West 98.25 feet along said North line of Section 1; thence South 00 degrees 13 minutes 29 seconds East 1177.28 feet; thence South 89 degrees 48 minutes 42 seconds East 95.94 feet; thence North 00 degrees 06 minutes 45 seconds West 1177.41 feet to the point of beginning, containing 2.624 acres of land. Subject to the rights of the public in 26 Mile Road and any easements of record.

DESCRIPTION PARCEL I-C:

A parcel of land located in and being a part of the North 1/2 of N.E.1/4 of Fractional Section 1, Town 3 North, Range 14 East, Chesterfield Township, Macomb County, Michigan, and being more particularly described as follows: Commencing at a point on the North line of said Section 1, it being 2203.28 feet North 89 degrees 54 minutes 20 seconds West from the Northeast corner of said Section 1; thence extending North 89 degrees 54 minutes 20 seconds West 98.25 feet along said North line of Section 1; thence South 00 degrees 20 minutes 14 seconds East 1177.13 feet; thence South 89 degrees 48 minutes 42 seconds East 95.94 feet; thence North 00 degrees 13 minutes 29 seconds West 1177.28 feet to the point of beginning, containing 2.624 acres of land. Subject to the rights of the public in 26 Mile Road and any easements of record.

DESCRIPTION PARCEL I-D:

A parcel of land located in and being a part of the North 1/2 of N.E.1/4 of Fractional Section 1, Town 3 North, Range 14 East, Chesterfield Township, Macomb County, Michigan, and being more particularly described as follows: Commencing at a point on the North line of said Section 1, it being 2301.53 feet North 89 degrees 54 minutes 20 seconds West from the Northeast corner of said Section 1; thence extending North 89 degrees 54 minutes 20 seconds West 98.25 feet along said North line of Section 1; thence South 00 degrees 27 minutes 00 seconds East 1177.00 feet; thence South 89 degrees 48 minutes 42 seconds East 95.94 feet; thence North 00 degrees 20 minutes 14 seconds West 1177.13 feet to the point of beginning, containing 2.623 acres of land. Subject to the rights of the public in 26 Mile Road and any easements of record.

PREPARED BY: Herbert J. Kobs
 Herbert J. Kobs
 Registered Land Surveyor
 No. 14097



KOBS-KING & ASSOC. INC.

**LAND SURVEYING
 SITE PLANNING**

LAND CORNER RECORDATION CERTIFICATE

Filing Requirement of Act 74, Mich. P.A. 1970

For corners in

Macomb (County)

Located In:

Chesterfield

Corner Code #/

RECORDED IN MACOMB COUNTY RECORDS AT 8:30 A.M.

DEC 20 1993

Signature of Surveyor

Register of Deeds Stamp & File Number

- 1. Public Land Survey T 3 N R 14 E M-1
2. Property Controlling in Section S T R
3. Miscellaneous Property in Sec. S T R

- 4. Lot No. Recorded Plat
5. Private Claims

Grid table with columns A-M and rows 2-13 containing numbers 1-36.

I, Steven E. Dunn, in a field survey on December 9, 1993, do hereby certify that under requirements of P.A. 74, Michigan P.A. of 1970, the corner points mentioned in lines 1 and 2 above were in conformance with regulations and rules therefore as required in the current manual of survey instructions of the United States Department of the Interior, Bureau of Land Management or by a decree of a Court of Law and/or that the corner points mentioned in lines 3, 4 and 5 above were in conformance with the rules of the Michigan Board of Land Surveyors or by a Decree of a Court of Law; established, re-established, monumented, re-monumented, recovered, found as expressed below:

NOTE: Not more than 4 corners, all in the same town and range, may be recorded on this certificate.

A. Description of original monument and accessories and/or subsequent restoration:

GLO Post - No. Evidence of Original Corner. GLO Original survey performed by Preston 2-18-1818.

L.C.R.C.: (M.C.R.) L.2400, P.289 Herbert J. Kobs #14097 June 1, 1973 (S.C.C.R.) L.2, P. 76 & 77 George J. Avendt #16034 May 1, 1974

B. Description of corner evidence found and/or method applied in restoring or reestablishing corner:

M-1 Found 1/2" Iron Rod in Monument Box. Corner Location agrees with Surveys in area.

Replaced with Macomb County Monument Marker #28408 on 3/4"x 24" Iron Rod.

ACCEPTED BY THE MACOMB COUNTY SURVEY PEER GROUP AS THE OFFICIAL CORNER UNDER MICHIGAN PUBLIC ACT 345 OF 1990 AT A MEETING HELD ON 12-20-93. Frank J. DeDecker, PS, PE, CHAIRMAN

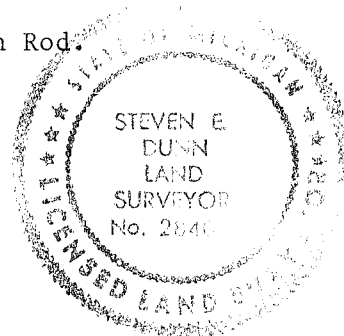

C. Description of monument for corner and accessories established to perpetuate locating the position of the corner:

M-1 T.3N.,R.14E. Macomb County Monument Marker #28408 on 3/4"x 24" Iron Rod in Monument Box.

- Witnesses: S.49°W. - 66.42' Found P.K. Nail on NW face of Utility Pole. N.44°W. - 67.75' Found P.K. Nail on SW face of Utility Pole. N.50°E. - 62.20' Found P.K. Nail on NW face of Utility Pole. S.38°E. - 57.35' Center top of Concrete R/W Marker.

The selected location is a careful and faithful perpetuation of the position of the original corner.

Signed by Steven E. Dunn Date 12-20-93

Surveyor's Michigan License No. 28408

LAND CORNER RECORDATION CERTIFICATE

FILING REQUIREMENT OF ACT 74, MICH. P.A. 1970
CASCO TOWNSHIP, ST. CLAIR COUNTY

FOR CORNERS OF--S.E. 1/4	LOCATED IN--Sec. 31	CORNER CODE NUMBER
1. PUBLIC LAND SURVEY	T. 4 N. R. 15 E. S. 31	A-12, A-13, B-12, B-13, C-13, C-12, C-11
2. PROPERTY CONTROLLING IN SECTION	T. N. S. R. E. V.	
3. MISCELLANEOUS PROPERTY IN SECTION	T. N. S. R. E. V.	
4. L.P.N. NO.	RECORDED PLAT	
5. PRIVATE CLAIMS		

REGISTRY OF DEEDS STAMP
FILING NUMBER

George J. Avedt, Jr. do hereby certify that under requirements of P.A. 74, Michigan P.A. of 1970 the corner points mentioned in lines 1 and 2 above (identified with circles on index code diagram - over) were field surveyed on _____ 19____, established, re-established, or re-located, to be permanent, restored as expressed below and in conformance with regulations and rules therefore as required in the current of survey instructions of the United States Department of the Interior, Bureau of Land Management or by a decree of court of law. Furthermore, that the corner points mentioned in lines 3, 4 and 5 above were in a field survey on March 1973, found, recovered, restored, established or re-established as expressed below and in conformance with the rules of the Michigan State Board of Registration for Land Surveyors or, by a Decree of a Court of law:

A. Description of original monument and accessories and/or subsequent restoration:

MAY 1 1974 at 11:30
Recorded
STEWART A. RICHARDS, Registrar of Deeds

555 159025 000005

B. Description of corner evidence found and/or method applied in restoring or re-establishing corners:

- A-12 - W. 1/4 Cor. - 1" iron pin in mont. box
- A-13 - S.W. Cor. - 1" iron pin in mont. box
- B-12 - Centerpost - Found 1/2" iron and cap #5779
- B-13 - S. 1/4 Cor. - Found P.K. & cap
- C-11 - N.E. Cor. - Found 1/2" iron
- C-12 - E. 1/4 Cor. - Found 3/4" pipe
- C-13 - S.E. Cor. - Found P.K. nail & cap

C. Description of monument for corner and accessories established to perpetuate locating the position of the corner:

- A-12 - S.W. Cor. of Tower #2540 - E. 34.57 ft.
- N.W. Cor. of Tower #2540 - N.E. 40.34 ft.
- Nail & cap in P. pole - N.N.E. 94.30 ft.
- B-13 - Nail & cap in P. pole - S.W. 52.00 ft.
- Nail & cap in P. pole - N.W. 54.75 ft.
- Nail & cap in P. pole - N.E. 60.63 ft.
- Nail & cap in 20" Beech - N.E. 83.47 ft.
- Nail & cap in 18" Hickory - N.N.E. 82.70 ft.
- Nail & cap in 20" Oak - S.S.E. 116.51 ft.
- N.W. Cor. Tower #2537 (Lowest Horiz. Iron) - E. 127.67 ft.

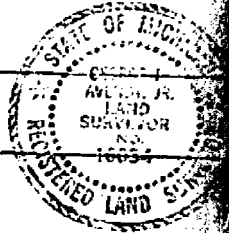

DATE: April 17, 1974
REGISTRY OF DEEDS REGISTRATION NO. 16034

SIGNED BY _____ DATE _____

APPROVED AND SIGNED BY _____ DATE _____

FOR FURTHER INFORMATION SEE ACT 74, MICH. P.A. 1970
REGISTRY OF DEEDS REGISTRATION NO. 16034
REGISTRATION NO. 16034

	6	8	4
5	A. 640	A. 640	A. 64
2	90.09	91.93	80.16
5	7	8	9
	A. 640	A. 640	A. 64
	70.91	71.93	71.11

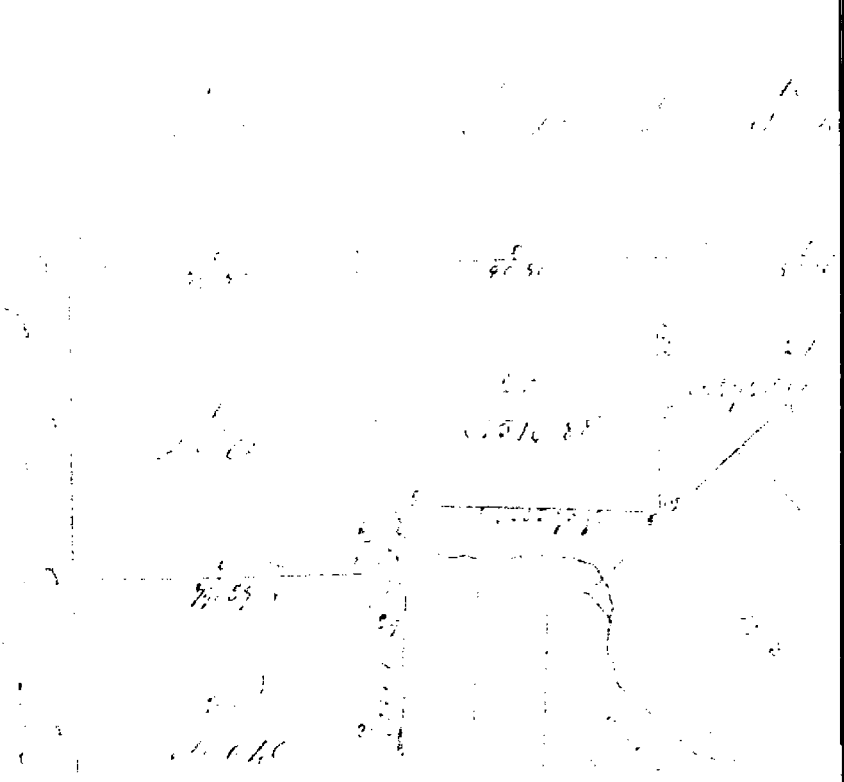

Range N: XIV East of the Mer. (Mich. Ter.)

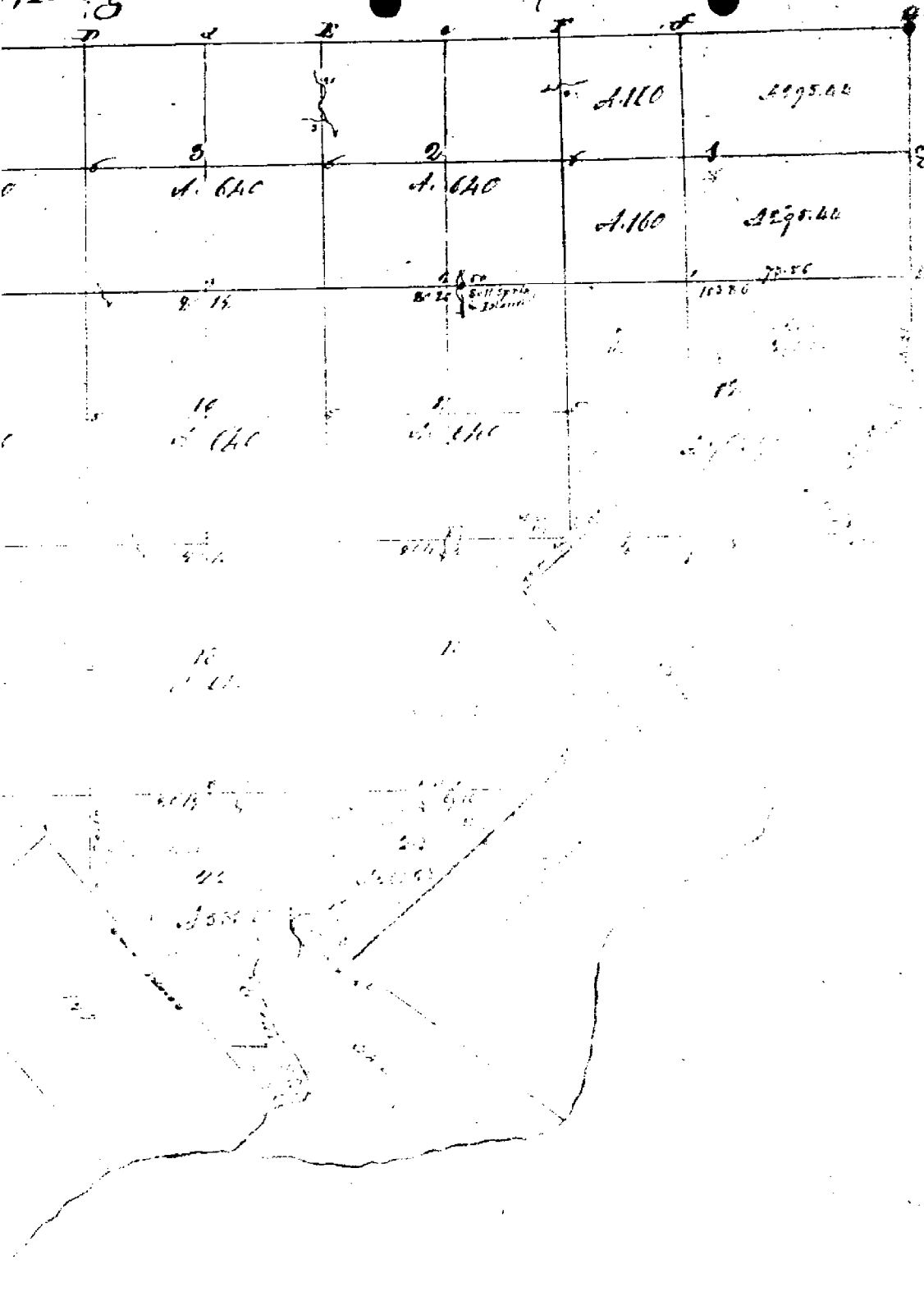

LIBER 2 PAGE 70

CORNER NUMBERING CODE DIAGRAM FOR IDENTIFYING TOWNSHIP CORNER RECORDATIONS AND ENCLINING

FOR PUBLIC LAND SURVEY CORNERS IN THE
T. 4N, R. 15E (MENTIONED OVER)

	A	B	C	D	E	F	G	H	I	J	K	L	M
2	6		5		4		3		2		1		
3													
4	7		8		9		10		11		12		
5													
6	18		17		16		15		14		13		
7													
8	19		20		21		22		23		24		
9													
10	25		26		27		28		29		30		
11													
12	31		32		33		34		35		36		
13	37		38		39		40		41		42		

Apply letter prefix for corner points encircled above for identifying corner recordation numbers over.

FOR PROPERTY CONTROLLING AND MISC PROPERTY CORNERS WITHIN THE SECTION (MENTIONED OVER AND ENCLINING CORNER)

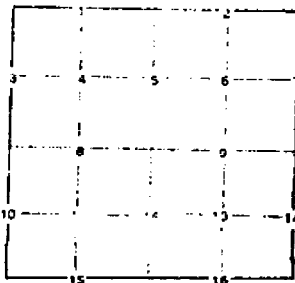

1. Above coded numbers are positioned on 1/16 fractional lines of the section.
2. Township corner code numbers shall be applied to corners of above typical section not numbered.
3. Miscellaneous property corners within a section located at points other than numbered above shall be referenced to at least two of above code numbers.
4. Private claim corners to be tied to rectangular land corners if possible - sketch required.

EXPLANATORY SKETCH IF NECESSARY -- BELOW

B-13 Nail & cap in power pole - N. 47.42 ft.
Nail & cap in power pole - W.S.W. 95.58 ft.
Center of 2" steel sign post - E.N.E. 84.25 ft.

C-11 Nail & cap in T. pole - N.E. 42.65 ft.
Nail & cap in P. pole - N.W. 37.60 ft.
Nail & cap in Guy pole - S.W. 35.12 ft.
N.W. Cor. Brick H. - S.E. 166.37 ft.

C-12 N. Cor. D.E. Tower #2534 - E. 38.9 ft.
S. Cor. D.E. Tower #2534 - S.E. 38.22 ft.
Nail & cap in P. pole - W.N.W. 32.14 ft.

C-13 Nail & cap in P. pole - N.W. 50.14 ft.
S.E.M. Gas marker - N.E. 63.94 ft.
N.W. Cor. Conc. Blk. Bsmt. - S.E. 128.33 ft.

77 2 1981

LAND CORNER RECORDATION CERTIFICATE

FILING REQUIREMENT OF ACT 74, MICH. P.A. 1970

LIBER **2400** PAGE **289**

A187947

FOR CORNERS OF -	LOCATED IN -	CORNER CODE NUMBER
1. PUBLIC LAND SURVEY _____	T. <u>3</u> N. <u>X</u> R. <u>14</u> E. <u>X</u>	M-1
2. PROPERTY CONTROLLING IN SECTION _____	T. _____ N. _____ R. _____ E. _____	_____
3. MISCELLANEOUS PROPERTY IN SECTION _____	T. _____ N. _____ R. _____ E. _____	_____
4. LOT NO. _____, RECORDED PLAT _____		
5. PRIVATE CLAIMS _____		

RECORDED IN MACOMB COUNTY
RECORDS AT: 9:10 a.m.
JUN - 1 1973

Edna Hill
CLERK - REGISTER OF DEEDS
MACOMB COUNTY, MICHIGAN

REGISTER OF DEEDS STAMP AND
FILING NUMBER

I, Herbert J. Kobs do hereby certify that under requirements of P.A. 74, Michigan P.A. of 1970 the corner points mentioned in lines 1 and 2 above (identified with circles on index code diagram - over) were, in a field survey on April 9, 1973, established, re-established, monumented, re-monumented, recovered or restored as expressed below and in conformance with regulations and rules therefore as required in the current manual of survey instructions of the United States Department of the Interior, Bureau of Land Management or by a decree of a court of law. Furthermore, that the corner points mentioned in lines 3, 4 and 5 above were, in a field survey on 19, found, recovered, restored, established or re-established as expressed below and in conformance with the rules of the Michigan State Board of Registration for Land Surveyors or, by a Decree of a Court of law:

A. Description of original monument and accessories and/or subsequent restoration:

B. Description of corner evidence found and/or method applied in restoring or re-establishing corner:

Found 1" iron in monument box.

C. Description of monument for corner and accessories established to perpetuate locating the position of the corner:

(1" iron bar in monument box)
Form nail & survey cap no. 5787 in Detroit Edison pole - N.W. - 54.69 feet.
Form nail & survey cap no. 5787 in Detroit Edison pole - N.E. - 60.60 feet.
Form nail & survey cap no. 5787 in Bell Tel. pole - S.W. - 52.00 feet.

SIGNED BY *Herbert J. Kobs* DATE May 30, 1973
SURVEYOR'S MICHIGAN REGISTRATION NO. 14097

FOR STATE AND UNITED STATES AGENCIES:
SIGNED BY _____ CHIEF OF SURVEY PARTY DATE _____
APPROVED AND SIGNED BY _____ MICHIGAN REGISTERED LAND SURVEYOR DATE _____

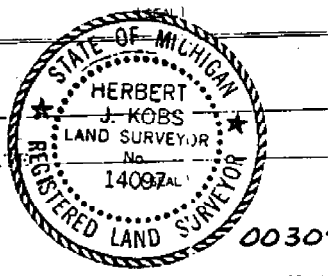

5

Certificate of Survey

Part of North 1/2 of N.E. 1/4 of
Section 1, Town 3 North, Range 14
East, Chesterfield Township, Macomb
County, Michigan.

Robert
FOR Kleschauer
DATE 4-9-73
JOB # 142-73
SCALE 1" = 200'
SHEET 1 of 2

A187943

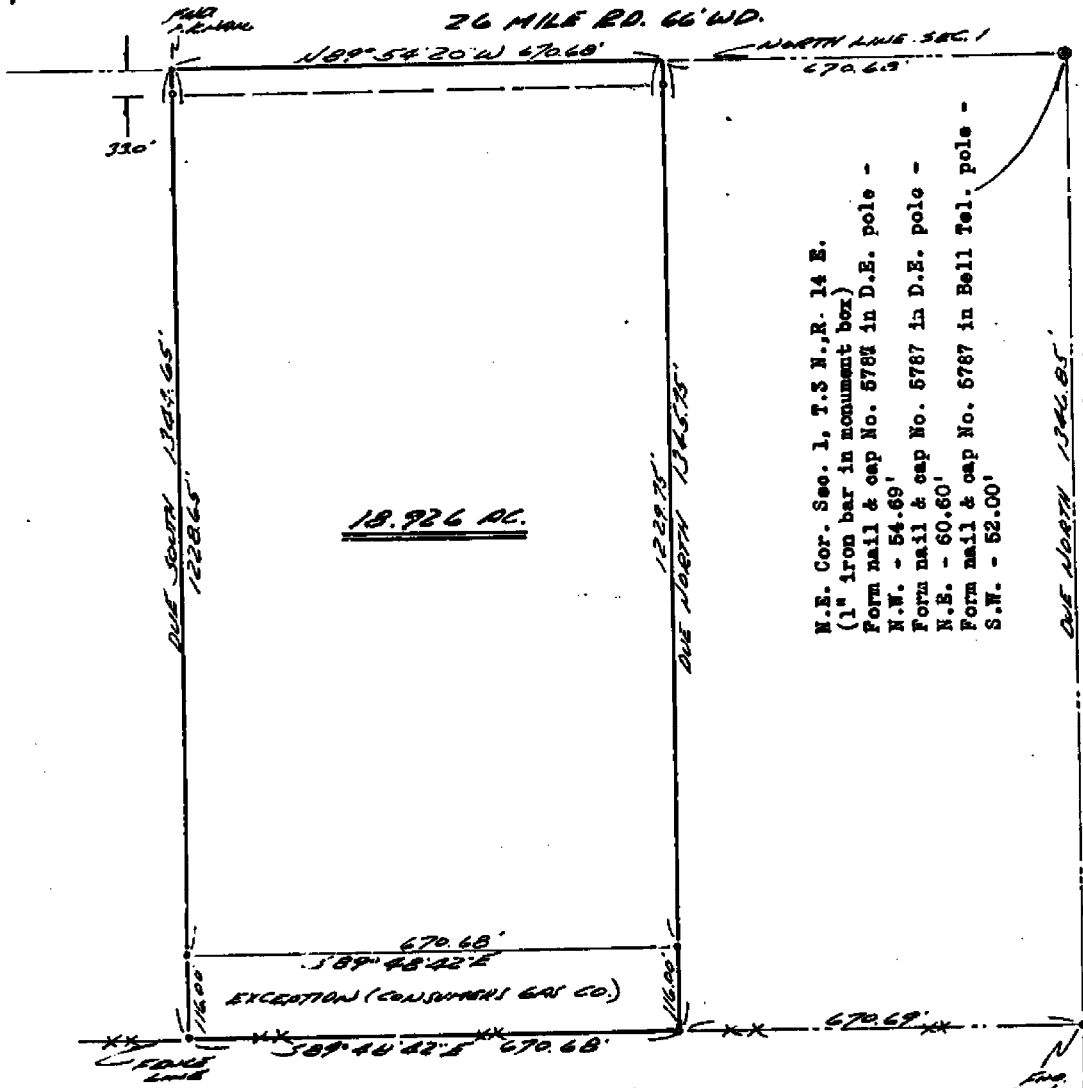

N.E. Cor. Sec. 1, T.3 N., R. 14 E.
 (1" iron bar in monument box)
 Form nail & cap No. 5787 in D.E. pole -
 N.W. - 54.89'
 Form nail & cap No. 5787 in D.E. pole -
 N.E. - 60.60'
 Form nail & cap No. 5787 in Bell Tel. pole -
 S.W. - 52.00'

I hereby certify that I have surveyed the parcel(s)
 of land described and delineated hereon; that said
 Survey was performed with an error of closure no
 greater than 1 in 5000'; and that I have fully
 complied with the requirements of Section 3, Act
 132, P.A. 1970.

Herbert J. Kobs
 Herbert J. Kobs
 Registered Land Surveyor
 No. 14097

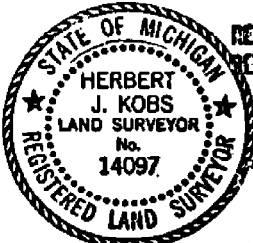

RECORDED IN MACOMB COUNTY
 RECORDS AT: 9:10 a.m.
 JUN - 1 1973

Note: Set 1/2" iron bars 18" long and
 capped with plastic caps stamped
 (R.L.S. 14097) at points marked
 thus: o

CLERK - REGISTER OF DEEDS
 MACOMB COUNTY, MICHIGAN

1002400 JUN 82

KOBS LAND SURVEYING
1925 Brewer Road
Romeo, Michigan 48068

Job No. 142-75
For: Robert Kleshammer
April 9, 1975
Sheet 2 of 2

PROPERTY DESCRIPTION

A parcel of land located in and being a part of the North 1/2 of the N.E. 1/4 of Section 1, Town 5 North, Range 14 East, Chesterfield Township, Macomb County, Michigan, and being more particularly described as follows: Commencing at a point on the North line of said Section 1, it being 670.68 feet North 89 degrees 54 minutes 20 seconds West from the Northeast corner of said Section 1; thence extending North 89 degrees 54 minutes 20 seconds West 670.68 feet along said North line; thence Due South 1344.65 feet; thence South 89 degrees 48 minutes 42 seconds East 670.68 feet; thence Due North 1346.75 feet to the point of beginning, excepting therefrom the South 116.00 feet thereof and containing 18.926 acres of land. Reserving easements of record.

Prepared by: *Herbert J. Kobs*
Herbert J. Kobs
Registered Land Surveyor
No. 14097

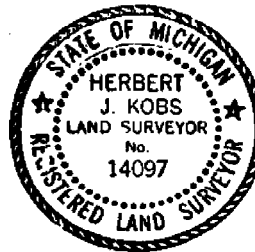

A. C. Associates

Registered Land Surveying

Phone SL 4-5235

24425 CURIE AVE.
WARREN, MICHIGAN 48091

A134232

Parcel of Land being part of N.E. 1/4 of E1/2 Section 1,
T.3.N. - R.14.E., Chesterfield Township, Macomb County,
Michigan, as recorded in Macomb County Records

DESCRIPTION: Beginning at a point in North line of Section 1, being N 89° 54' 20" W
2399.78 Ft. from N.E. corner of Section 1, T.3.N. - R.14.E.,
Chesterfield Township, thence N 89° 54' 20" W - 664.75 Ft., thence
S 0° 36' 31" E - 1346.26 Ft., thence N 89° 48' 50" E - 664.75 Ft., thence
N 0° 36' 31" W - 1343.00 Ft. to P.O.B. - embracing 20.518 Acres.

26 MILE RD. N 89° 54' 20" W 66' W.D. NORTH LINE OF SEC. 1. N.E. COR. SECT. 1. S. 3. N. - R. 14. E.

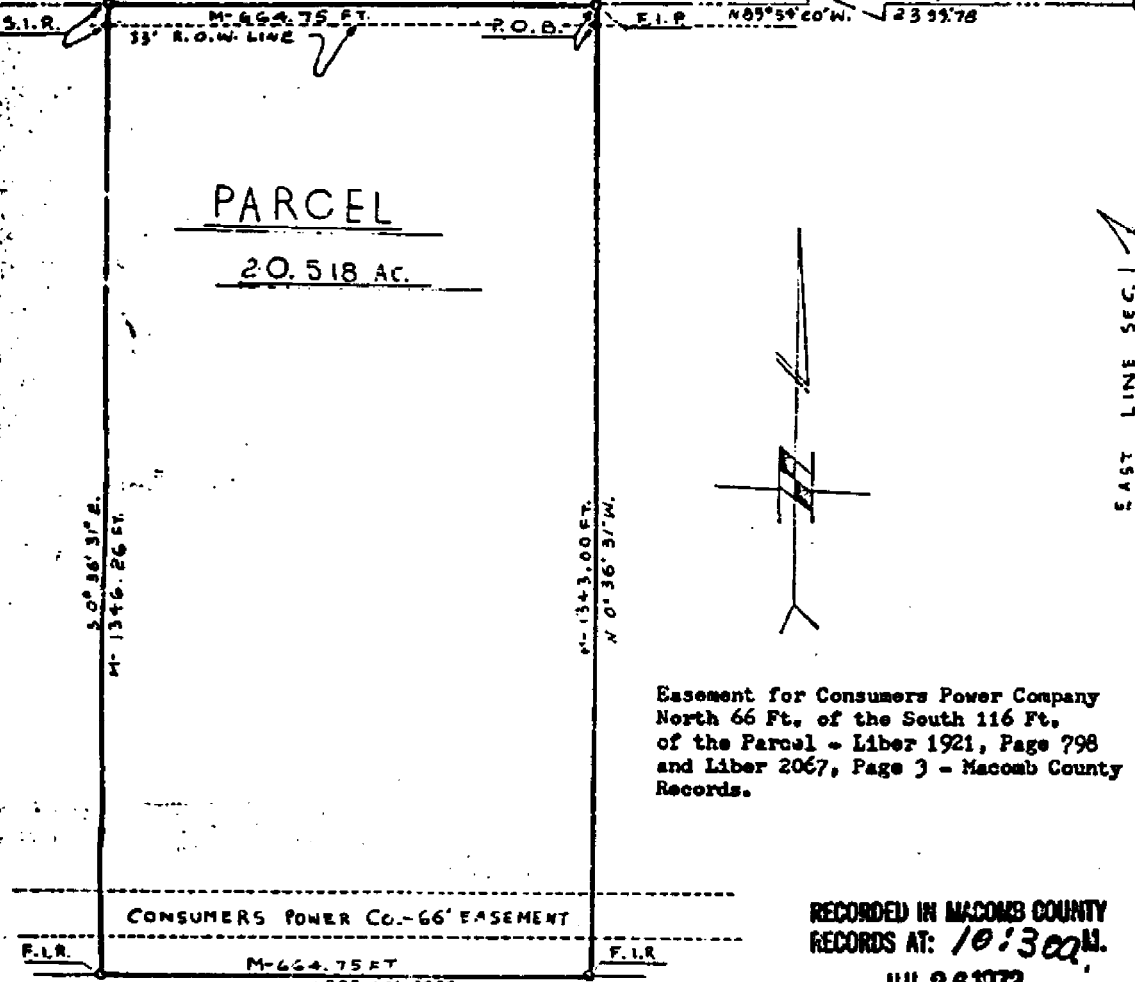

PARCEL

20.518 AC.

Easement for Consumers Power Company
North 66 Ft. of the South 116 Ft.
of the Parcel - Liber 1921, Page 798
and Liber 2067, Page 3 - Macomb County
Records.

RECORDED IN MACOMB COUNTY
RECORDS AT: 10:30 A.M.

JUL 26 1972

Edna Kull
CLERK - REGISTER OF DEEDS
MACOMB COUNTY, MICHIGAN

LEGEND:

- F.I.P. - FOUND IRON PIPE
- F.I.R. - FOUND IRON ROD
- S.I.R. - SET IRON ROD
- P.O.B. - POINT OF BEGINNING

I hereby certify that I have surveyed and mapped the land above platted and/or described
on APRIL 17-1972 and that the ratio of closure on the unadjusted field observa-
tions of such survey was 1/10000 and that all the requirements of P.A.
132-1970 have been complied with.

For: **William V. WENDT**

Scale: 1" = 200 Ft.

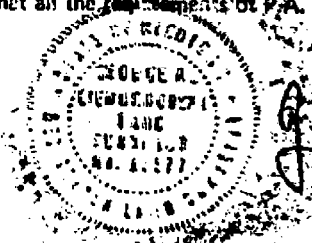

Ref. No. P - 945 - 72
George A. Ciemny
GEORGE A. CIEMNY, MICHIGAN
REGISTERED LAND SURVEYOR
NO. 13677

Return to
A. C. Associates
Registered Land Surveying
24125 CURIF AVE.
WARREN, MICHIGAN 48091

LIBER 2282 PAGE 813

Phone SL 4-5235

A118497

Parcel of Land being part of N.E. 1/4 of Etl. Section 1,
T.3.N. - R.14.E., Chesterfield Township, Macomb County,
Michigan, as recorded in Macomb County Records

DESCRIPTION: Beginning at a point in North line of Section 1, being N 89° 54' 20" W
2399.78 Ft. from N.E. corner of Section 1, T.3.N. - R.14.E.,
Chesterfield Township, thence N 89° 54' 20" W - 664.75 Ft., thence
S 0° 36' 31" E - 1346.26 Ft., thence N 89° 48' 50" E - 664.75 Ft., thence
N 0° 36' 31" W - 1343.00 Ft. to P.O.B. - embracing 20.518 Acres.

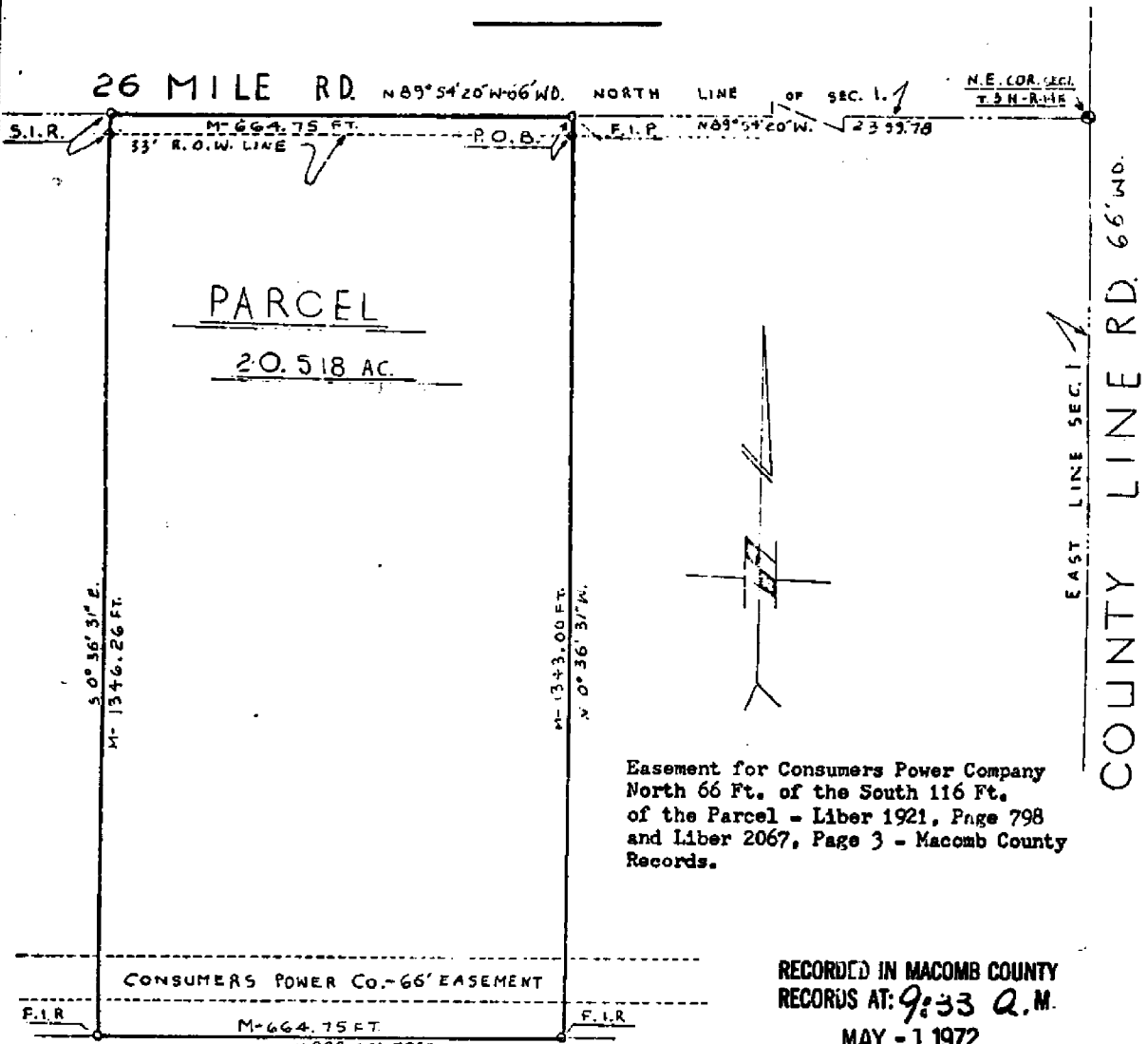

PARCEL
20.518 AC.

Easement for Consumers Power Company
North 66 Ft. of the South 116 Ft.
of the Parcel - Liber 1921, Page 798
and Liber 2067, Page 3 - Macomb County
Records.

RECORDED IN MACOMB COUNTY
RECORDS AT: 9:33 A.M.
MAY - 1 1972

Edna Hill
CLERK - REGISTER OF DEEDS
MACOMB COUNTY, MICHIGAN

LEGEND:
F.I.P. - FOUND IRON PIPE
F.I.R. - FOUND IRON ROD
S.I.R. - SET IRON ROD
P.O.B. - POINT OF BEGINNING

I hereby certify that I have surveyed and mapped the land above platted and/or described
on APRIL 17-1972 and that the ratio of closure on the unadjusted field observa-
tions of such survey was 1/40 and that all the requirements of P.A.
132-1970 have been complied with.

For: **William V. WENDT**

Scale: 1" = 200 Ft.

Ref. No. P - 945 - 72

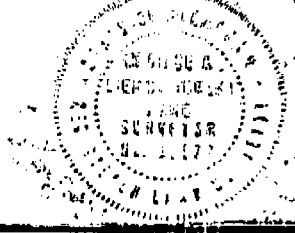

George A. Ciemochowski
GEORGE A. CIEMOCHOWSKI
REGISTERED LAND SURVEYOR
R. No. 13577

2.00

Town 3 North Range 14 East

East Boundary

South Between T^o 3 N. Range 14 & 15 E.

From Post-Cor. To 344 N. R. 14 & 15 E.

Elm 10 Corner

95.50 Spruce 10 in diameter

110.00 Made 74 S. Cor. on Birch 5 in diameter

114.15 W. O. 16 in diameter

100.00 Made Cor. at side for Sec 67 corner

Elm 13 in diameter 3rd rate wood

and 2nd Spruce Birch Maple Elm Birds

South Cont^d between Secs. 7, 12.

6.10 Elm 30 in diameter

110.00 Sit 74 S. post-Town which a B. Oak

10 in diameter bears N 85 E 27 lbs dist

also a B. Oak 23 in diameter bears N 78 W dist

114.35 Post-Town Claim No. 614 Confirmed

to J. Marnac 33.30 East of corner

Sit post for Cor. of line Sec. 7 & 12 from

which a B. Oak 41 in diameter bears

North 24 lbs dist also a W. Oak 12 in

diameter bears N 55 E 26 lbs dist

Land & Timber Reserve

100.00 In P. Claims

South Cont^d between Secs. 13, 18.

20.05 Lift Pine Claim 1426 N. W. 1/4

Cor. of No. 614 Sit post for Cor. of side

Secs. 13 & 18 from which an Ironwood

10 in diameter bears N 55 W 17 lbs dist

also a Cherry 4 in diameter bears S

75 E 6 lbs dist

110.00 Made 74 S. Cor. on an Aspens 3 in diameter

1111 3 North Range 14 East -

70.16 a 1111 3 links wide C.S.E.
 (A) 20.00 Set temp 4 mile post
 Land part met 2nd rate
 Timb W. Oak Beech B. Oak Sugar Elm etc

415 c Set temp 7/2 mile post
 (E) 20.00 Set temp 5 mile post
 Land level & dry good 2nd rate
 Timb White Oak Beech Sugar Elm
 Elm etc.

(6) 40.00 Set temp 7/2 mile post
 45.20 Creek 20 links wide course S.E.
 51 111.50 Intersect Penn boundary 1.84 South
 31.50 of cor. April 20th 1817
 111.50
 Land level very good 2nd Rate
 Timb W Oak Elm B Oak Hickory
 Sugar Beech etc.

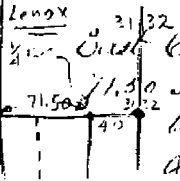

Corrected between 3034 N. W. R
 Set 74 d Post from which an Ironwood
 6 in diameter bears S 81 E 7 links also
 an Ironwood 3 in diam bears S 18 W 13 links
 distant

(7) 111.50 Set 5 mile post for Cor of sections
 31432 from which an Ironwood 7
 in bears N 72 W E 13 links also a
 White Oak 2.2 in diameter bears N 52
 W 13 links distant

40.00 Set 74 d. post from which a White Oak
 22 inches diam bears due west
 37 links also a Beech 11 in diam
 bears S 77 W E 23 links

(8) 200.00 Set 4 mile post for cor of section 32933