

LAND CORNER RECORDATION CERTIFICATE
 Filing Requirement of Act 74, Mich. P.A. 1970

For corners in

MACOMB
 (County)

CHESTERFIELD TOWNSHIP

Located In: Corner Code #

- | | | |
|------------------------------------|--------------------------|------------|
| 1. Public Land Survey | T <u>3N</u> R <u>14E</u> | <u>L-3</u> |
| | T _____ R _____ | _____ |
| | T _____ R _____ | _____ |
| | T _____ R _____ | _____ |
| 2. Property Controlling in Section | S _____ T _____ R _____ | _____ |
| | S _____ T _____ R _____ | _____ |
| 3. Miscellaneous Property in Sec. | S _____ T _____ R _____ | _____ |
| | S _____ T _____ R _____ | _____ |

ACCEPTED BY THE MACOMB COUNTY SURVEY DEPARTMENT GROUP AS THE OFFICIAL CORNER UNDER MICHIGAN PUBLIC ACT 345 OF 1980 AT A MEETING HELD ON 10/19/01
 WILLIAM S. SOBERBERG, P.S., CHAIRMAN

1246433
 IBER 11091 PAGE 355
 12/13/2001 10:50:00 A.M.
 MACOMB COUNTY, MI
 CARMELLA SABAUGH, REGISTER OF DEEDS

Register of Deeds Stamp & File Number

4. Lot No. _____, Recorded Plat _____
 5. Private Claims _____

I, ROBERT H. BIRKETT, in a field survey on JULY 28, 2001 do hereby certify that under requirements of P.A. 74, Michigan P.A. of 1970, the corner points mentioned in lines 1 and 2 above were in conformance with regulations and rules therefore as required in the current manual of survey instructions of the United States Department of the Interior, Bureau of Land Management or by a decree of a Court of Law and /or that the corner points mentioned in lines 3, 4 and 5 above were in conformance with the rules of the Michigan Board of Land Surveyors or by a Decree of a Court of Law; established, re-established, monumented, re-monumented, recovered, found as expressed below:

A	B	C	D	E	F	G	H	I	J	K	L	M
1												
2	6		5		4		3		2		1	
3												
4	7		8		9		10		11		12	
5												
6	18		17		16		15		14		13	
7												
8	19		20		21		22		23		24	
9												
10	30		29		28		27		26		25	
11												
12	31		32		33		34		35		36	
13												

NOTE: Not more than 2 corners, all in the same town and range, may be recorded on this certificate.

- A. Description of original monument and accessories and/or subsequent restoration:
 L-3 1818, PRESTON, GLO, SET WOOD POST
 (a) 1973, J. LANSKY # 18659, FOUND 1" IRON PIPE, LCRC L. 2409, P. 558
 (b) 1977, H. KOBS # 14097, FOUND 1/2" PIPE, LCRC L. 2882, P. 490
 (c) 1986, H. AVEY # 15396, FOUND 1" IRON PIPE, LCRC L. 4353, P. 426
 (d) 2000, AEW, INC., CALCULATION SHEET
 (e) 2000, S. MONEY #30092, "WINDRIDGE ESTATES SUBDIVISION", L. 152 OF PLATS, P. 26-40



- B. Description of corner evidence found and/or method applied in restoring or reestablishing corner:
 L-3 FOUND 3/4" PIPE AT CENTER OF 25 MILE ROAD (GRAVEL) AND 24' WEST OF CENTER OF BURDON ROAD (GRAVEL) TO THE NORTH, 0.8' DEEP.
 WITNESSES FROM (a), (b) & (c) WERE USED TO RECOVER THIS CORNER

FIELD MEASUREMENTS

L-3 TO L-2 NO GLO DISTANCE 2000, AEW, INC. - 2697.41' 2001, REMON - 2697.47'	L-3 TO M-3 1818, GLO - 4874.76' (73.86) 2000, AEW INC - 5034.89' 2001, REMON - 5034.90'	L-3 TO K-3 1818, GLO - 2640' (40 CHAINS) 2000, S. MONEY - 2676.94' 2001, REMON - 2677.03'
---	--	--

- C. Description of monument for corner and accessories established to perpetuate locating the position of the corner:
 L-3 SET AN ALUMINUM CAP ON EXISTING 3/4" PIPE STAMPED "MACOMB COUNTY MONUMENT, MI ACT 345, L-3, 41094"
- AZ 70° 85.62' FOUND FORM NAIL WITH TAG # 18659 IN THE SOUTHWEST FACE OF A UTILITY POLE
 AZ 175° 65.28' SET REMON TAG IN THE EAST FACE OF A UTILITY POLE
 AZ 210° 44.31' CENTER TOP HYDRANT
 AZ 310° 32.75' FOUND FORM NAIL WITH TAG # 18659 IN THE SOUTHEAST FACE OF A UTILITY POLE

THE SELECTED LOCATION IS ACCEPTED BY ME AND IS GENERALLY ACCEPTED BY PROFESSIONAL SURVEYORS AS THE BEST AVAILABLE EVIDENCE OF THE POSITION OF THE ORIGINAL CORNER.

Signed by Robert H. Birkett Date 11-30-01
 Surveyor's Michigan License No. 41094

1207

PROJECT #: 126-412 / 126-417
 DESCRIPTION: CHESTERFIELD CONVL
 EASEMAP



INDICATE
 NORTH

DATE: April 13, 2001

CREW: MLD

PAGE #: _____ OF _____

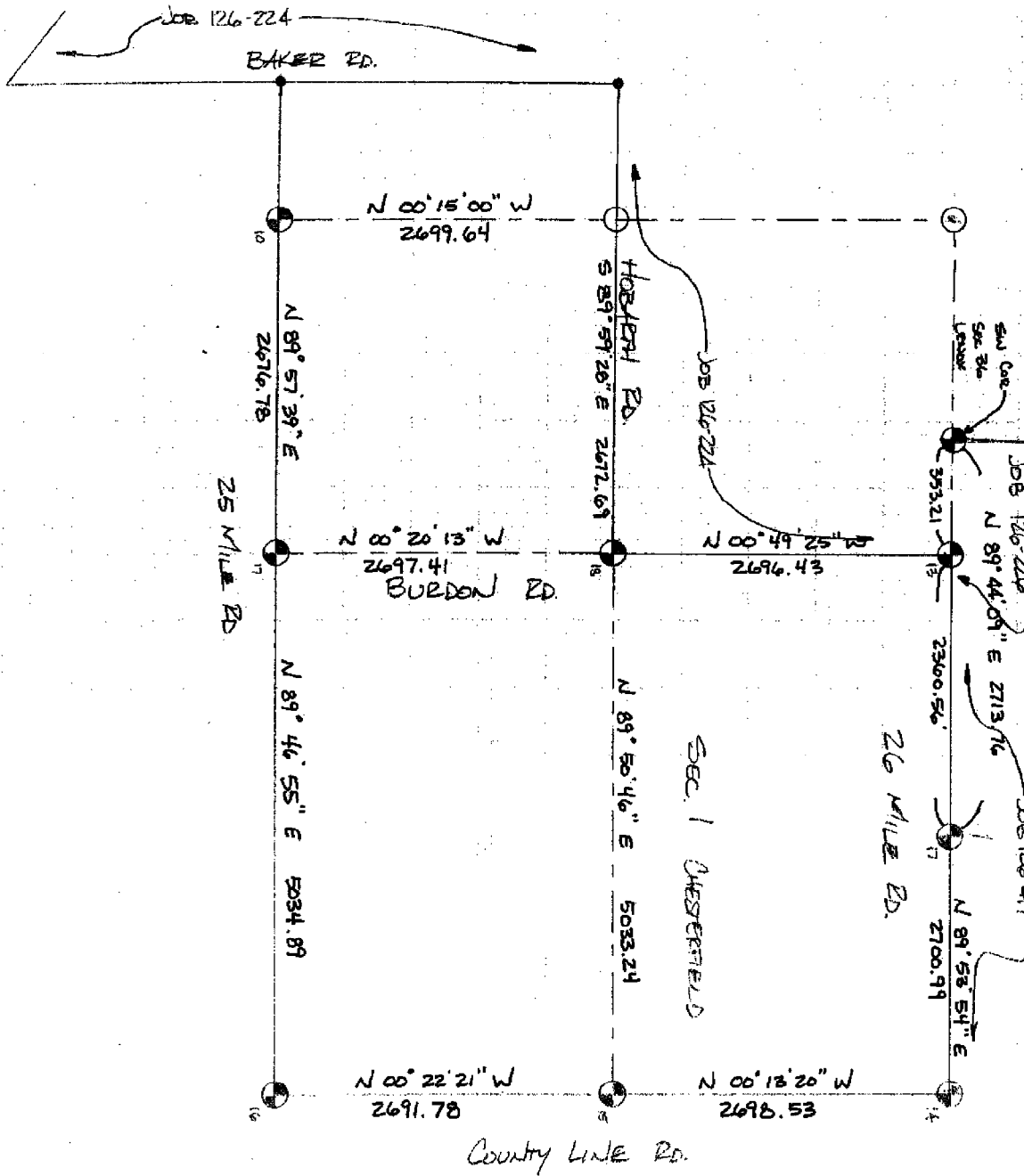

ANDERSON, ECESTEIN, AND WESTRICK, INC.

Civil Engineers - Surveyors - Architects

CORPORATE (316) 726-1234

KENNINGTON (242) 448-9100

B220756

LAND CORNER RECORDATION CERTIFICATE
Filing Requirement of Act 74, Mich. P.A. 1970

For corners in City of New Baltimore

Macomb County	Located In:	Sec. 12	Corner Code #/
1. Public Land Survey	T 3N.	R 14E.	L-3
	T 3N.	R 14E.	M-3
	T	R	
	T	R	
2. Property Controlling in Section	S	T	R
	S	T	R
3. Miscellaneous Property in Sec.	S	T	R
	S	T	R
4. Lot No. _____	Recorded Plat _____		
5. Private Claims _____	_____		

Register of Deeds Stamp & File Number

I, Herbert G. Avey, in a field survey on December 9, 19 86, do hereby certify that under requirements of P.A. 74, Michigan P.A. of 1970, the corner points mentioned in lines 1 and 2 above were in conformance with regulations and rules therefore as required in the current manual of survey instructions of the United States Department of the Interior, Bureau of Land Management or by a decree of a Court of Law and/or that the corner points mentioned in lines 3, 4 and 5 above were in conformance with the rules of the Michigan Board of Land Surveyors or by a Decree of a Court of Law; established, re-established, monumented, re-monumented, recovered, found as expressed below:

NOTE: Not more than 4 corners, all in the same town and range, may be recorded on this certificate.

	A	B	C	D	E	F	G	H	I	J	K	L	M
2	6	5	4	3	2	1							
3												4	
4	7	6	5	4	3	2	1						
5													
6	18	17	16	15	14	13							
7													
8	19	20	21	22	23	24							
9													
10	30	29	28	27	26	25							
11													
12	31	32	33	34	35	36							
13													

A. Description of original monument and accessories and/or subsequent restoration:

RECORDED IN MACOMB COUNTY
RECORDS AT: 9:50A M.
JAN 12 1988
Edna Miller
CLERK - REGISTER OF DEEDS
MACOMB COUNTY, MICHIGAN

B. Description of corner evidence found and/or method applied in restoring or reestablishing corner:

- L-3 Found 1" Iron Pipe as previously recorded
- M-3 Found 1" Axle Shaft in Monument Box as previously recorded.

C. Description of monument for corner and accessories established to perpetuate locating the position of the corner:

- L-3 92.18' S.E. to a form nail in cap #18659 in N.W. face M.B.I. pole.
85.46' N.E. to a form nail in cap #18659 in S.W. face D.E. pole.
32.70' N.W. to a form nail in cap #18659 in S.E. face D.E. pole.
62.37' S. to a PK nail in E. face P. pole.
- M-3 43.45' N.E. to a nail in shiner in S.E. face P. Pole.
67.25' S.E. to a PK nail in N.E. face P. pole.
37.71' S.W. to N.E. corner concrete headwall
37.89' N.W. to S.E. corner concrete headwall.

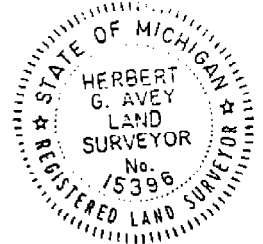

Signed by *Herbert G. Avey* Date December 9, 1986
Surveyor's Michigan License No. 15396

LAND CORNER RECORDATION CERTIFICATE

FILING REQUIREMENT OF ACT 74, MICH. P.A.1970

A464386

FOR CORNERS OF--	LOCATED IN--	CORNER CODE NUMBER
1. PUBLIC LAND SURVEY _____ T. <u>3</u> N. <u>14</u> E. _____ S. R. _____ W. _____		(L-3) AND (M-3)
2. PROPERTY CONTROLLING IN SECTION <u>1</u> T. <u>3</u> N. <u>14</u> E. _____ S. R. _____ W. _____	CHESTERFIELD TOWNSHIP	
3. MISCELLANEOUS PROPERTY IN SECTION _____ T. _____ N. _____ E. _____ S. R. _____ W. _____		
4. LOT NO. _____, RECORDED PLAT _____		
5. PRIVATE CLAIMS _____		

RECORDED IN MACOMB COUNTY RECORDS AT: 8:30a M.

NOV 22 1977

Edna M. Hill
CLERK - REGISTER OF DEEDS
MACOMB COUNTY, MICHIGAN

REGISTER OF DEEDS STAMP AND FILING NUMBER

I, HERBERT J. KOBS, do hereby certify that under requirements of P.A. 74, Michigan P.A. of 1970, the corner points mentioned in lines 1 and 2 above were, in a field survey on JUNE 1, 1977, established, re-established, monumented, re-monumented, recovered or restored as expressed below and in conformance with regulations and rules therefore as required in the current manual of survey instructions of the United States Department of the Interior, Bureau of Land Management or by a decree of a court of law. Furthermore, that the corner points mentioned in lines 3, 4 and 5 above were, in a field survey on _____, 19____, found, recovered, restored, established or re-established as expressed below and in conformance with the rules of the Michigan State Board of Registration for Land Surveyors or, by a Decree of a Court of law:

A. Description of original monument and accessories and/or subsequent restoration:

B. Description of corner evidence found and/or method applied in restoring or re-establishing corner:

(L-3) FOUND 1/2" PIPE.

(M-3) FOUND 1" AXLE SHAFT IN MONUMENT BOX.

C. Description of monument for corner and accessories established to perpetuate locating the position of the corner:

(L-3) 1/2" PIPE.

P.K. NAIL IN POWER POLE - N.W. - 33.59'

P.K. NAIL IN POWER POLE - N.E. - 86.15'

P.K. NAIL IN POWER POLE - S.E. - 82.65'

(M-3) 1" AXLE SHAFT IN MONUMENT BOX.

S.E. CORNER OF CONCRETE HEADWALL - N.W. - 37.62'

NAIL & SHINER CAP IN POWER POLE - N.E. - 43.84'

N.E. CORNER OF CONCRETE HEADWALL - S.W. - 37.34'

SIGNED BY *Herbert J. Kobs*
HERBERT J. KOBS

DATE NOVEMBER 7, 1977

SURVEYOR'S MICHIGAN REGISTRATION NO. 14097

FOR STATE AND UNITED STATES AGENCIES:

SIGNED BY _____
CHIEF OF SURVEY PARTY

DATE _____

APPROVED AND SIGNED BY _____
MICHIGAN REGISTERED LAND SURVEYOR

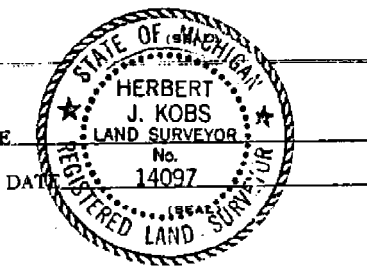

SURVEYOR'S MICHIGAN REGISTRATION NO. _____

00684

LAND CORNER RECORDATION CERTIFICATE

FILING REQUIREMENT OF ACT 74, MICH. P.A. 1970

LIBER **2409** PAGE **558**

A193485

FOR CORNERS OF -:	LOCATED IN -:	CORNER CODE NUMBER
1. PUBLIC LAND SURVEY _____ T. <u>3</u> N. <u>14</u> E. <u>14</u>		<u>C-3</u>
2. PROPERTY CONTROLLING IN SECTION <u>1</u> T. <u>3</u> N. <u>14</u> E. <u>14</u>		
3. MISCELLANEOUS PROPERTY IN SECTION _____ T. _____ N. _____ E. _____ S. _____ R. _____ W. _____		
4. LOT NO. _____, RECORDED PLAT _____		
5. PRIVATE CLAIMS _____		

RECORDED IN MACOMB COUNTY
RECORDS AT: 11:40 A.M.

JUN 28 1973

Edna M. ...

CLERK - REGISTER OF DEEDS
MACOMB COUNTY, MICHIGAN

REGISTER OF DEEDS STAMP AND
FILING NUMBER

I, JOHN R. LANSKY do hereby certify that under requirements of P.A. 74, Michigan P.A. of 1970, the corner points mentioned in lines 1 and 2 above (identified with circles on index code diagram - over) were, in a field survey on JUNE 7 1973, established, re-established, monumented, re-monumented, recovered or restored as expressed below and in conformance with regulations and rules therefore as required in the current manual of survey instructions of the United States Department of the Interior, Bureau of Land Management or by a decree of a court of law. Furthermore, that the corner points mentioned in lines 3, 4 and 5 above were, in a field survey on _____ 19____, found, recovered, restored, established or re-established as expressed below and in conformance with the rules of the Michigan State Board of Registration for Land Surveyors or, by a Decree of a Court of law:

A. Description of original monument and accessories and/or subsequent restoration:

B. Description of corner evidence found and/or method applied in restoring or re-establishing corner:

FOUND 1" IRON PIPE

(REF PRIOR SURVEYS & DEEDS)

C. Description of monument for corner and accessories established to perpetuate locating the position of the corner:

1" IRON PIPE

N.W. 32.68 TOT SAKE & CAP D.E. POLG
N.E. 85.48 " " " " "
S.E. 82.3 " " " M.B.T. POLE
SOUTH 43.0 FOUND IRON ROD ON FENCE LINE TO SOUTH,
EASTERLY 23.6 TO & GRAVEL BURDAN RD

SIGNED BY John R. Lansky

DATE 6-26-73

SURVEYOR'S MICHIGAN REGISTRATION NO. 18659

FOR STATE AND UNITED STATES AGENCIES:

SIGNED BY _____ CHIEF OF SURVEY PARTY

DATE _____

APPROVED AND SIGNED BY _____ MICHIGAN REGISTERED LAND SURVEYOR

DATE _____

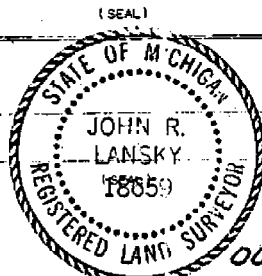

00311

SURVEYOR'S MICHIGAN REGISTRATION NO. _____

LCRC

1973, J. Lansky No. 18659, Found 1" iron pipe, L 2409, P 558.

- NE - 85.48' - Set spike w/tag in MBT pole.
- East - 23.6' - Centerline gravel Burdon road.
- SE - 82.3' - Set spike w/tag in MBT pole.
- South 43.0' - Found iron in fence line to South.
- NW - 32.68' - Set spike w/tag in DE pole.

1977, H. Kobs No. 14097, Found ½" pipe, L 2882, P 490.

- NE - 86.15' - PK in PP.
- SE - 82.65' - PK in PP.
- NW - 33.59' - PK in PP.

1986, H. Avey No. 15396, Found 1" pipe, L 4353, P. 426.

- NE - Found form nail w/tag No. 18659 in SW face DE pole.
- SE - Found form nail w/tag No. 18659 in NW face MBT pole.
- South - 62.37' - PK nail in E face PP.
- NW - 32.70' - Found form nail w/tag No. 18659 in SE face DE pole.

222-021

2001 MARLBOROUGH REGION

11/28-01

RUB, BHS

CO. CHESTERFIELD

L-3

FOUND 3/4" PIPE @ INTERSECTION

BURDON & 25 MILE, 0.2'

BELOW SURFACE

PIPE 12' WEST BURDON & BURDON

SET REGION CAP ON FOUND
3/4" PIPE.

70° 85.62' - FOUND FOLK MARK
w/ TAG # 18659 IN SW FACE U.P.

175° 65.28' SET REGION TAG IN
EAST FACE U.P.

210° 44.31' FOUND LEVIER TOP
HYDRANT

310° 32.75' FOUND FOLK MARK
w/ TAG # 18659 IN SE FACE U.P.

16 1937 21

