

LAND CORNER RECORDATION CERTIFICATE
 Filing Requirement of Act 74, Michigan P.A. 1970

For corners in

CHESTERFIELD TOWNSHIP
 Located In: Corner Code #

MACOMB
 (County)

- | | | |
|---------------------------------------|--------------------------|------------|
| 1. Public Land Survey | T <u>3</u> N <u>14</u> E | <u>L-1</u> |
| | T ___ R ___ | _____ |
| | T ___ R ___ | _____ |
| | T ___ R ___ | _____ |
| 2. Property Controlling
In Section | S ___ T ___ R ___ | _____ |
| | S ___ T ___ R ___ | _____ |
| 3. Miscellaneous
Property in Sec. | S ___ T ___ R ___ | _____ |
| | S ___ T ___ R ___ | _____ |
| 4. Lot No. _____, Recorded Plat _____ | | |
| 5. Private Claims _____ | | |

ACCEPTED BY THE MACOMB COUNTY SURVEY BOARD
 GROUP AS THE OFFICIAL CORNER UNDER MICHIGAN
 PUBLIC ACT 345 OF 1990 AT A MEETING HELD
 ON 10/9/01
 WILLIAM E. SOUDERBERG, P.S., CHAIRMAN

1246432
 LIBER 11091 PAGE 354
 12/13/2001 10:50:00 A.M.
 MACOMB COUNTY, MI
 CARNELLA SABAUGH, REGISTER OF DEEDS

Register of Deeds Stamp & File Number

I, ROBERT H. BIRKETT, in a field survey on JUNE 6, 2000 do hereby certify that under requirements of P.A. 74, Michigan P.A. of 1970, the corner points mentioned in lines 1 and 2 above were in conformance with regulations and rules therefore as required in the current manual of survey instructions of the United States Department of the Interior, Bureau of Land Management or by a decree of a Court of Law and/or that the corner points mentioned in lines 3, 4 and 5 above were in conformance with the rules of the Michigan Board of Land Surveyors or by a Decree of a Court of Law; established, re-established, monumented, re-monumented, recovered, found as expressed below:

NOTE: Not more than 2 corners, all in the same town and range, may be recorded on this certificate.

A	B	C	D	E	F	G	H	I	J	K	L	M
1												
2	6	5	4	3	2	1						
3												
4	7	8	9	10	11	12						
5												
6	18	17	16	15	14	13						
7												
8	19	20	21	22	23	24						
9												
10	30	29	28	27	26	25						
11												
12	31	32	33	34	35	36						
13												

A. Description of original monument and accessories and/or subsequent restoration:
 L-1, 1817, G. L. O., PRESTON D.S., SET POST
 (a) 1973 R. PATTERSON # 17631, FOUND PK NAIL, L.C.R.C., L. 2380, P. 496.

B. Description of corner evidence found and/or method applied in restoring or reestablishing corner:
 L-1, FOUND 1/2" IRON, IN HAND HOLE, AT THE INTERSECTION OF BURDON ROAD (SOUTH) AND 26 MILE ROAD ASPHALT.
 IRON 0.66" SOUTH OF THE LINE BETWEEN K-13 AND L-13, T. 4 N., R. 14 E., LENOX TOWNSHIP
 NO PREVIOUSLY RECORDED WITNESSES RECOVERED.



FIELD MEASUREMENTS

K-1 TO L-1
 1817, G. L. O. - 40 CHAINS - 2640'
 2000, REMONUMENTATION - 2647.79'

L-1 TO M-1
 1817, G. L. O. - 40 CHAINS - 2640'
 MACOMB COUNTY TAX MAP - 5061.69'
 2000, REMONUMENTATION - 5062.01'

C. Description of monument for corner and accessories established to perpetuate locating the position of the corner:
 L-1, REPLACED 1/2" IRON WITH A 3/4" x 24" RE-BAR CAPPED WITH AN ALUMINUM CAP STAMPED "MACOMB COUNTY MONUMENT, MI ACT 345, L-1" IN A NEW MONUMENT BOX. CORNER SET ON LINE BETWEEN K-13 AND L-13, T. 4 N., R. 14 E., LENOX TOWNSHIP.

- AZ. 55° 64.11' SET REMON TAG ABOVE FOUND PK NAIL IN THE SOUTH SOUTHEAST FACE OF A UTILITY POLE.
- AZ. 165° 126.25' SET REMON TAG IN THE WEST FACE OF A GROUP OF 4" ELM.
- AZ. 185° 51.21' SET REMON TAG IN THE WEST END OF AN 18" CORRUGATED METAL PIPE.
- AZ. 320° 45.82' SET REMON TAG IN THE SOUTHWEST FACE OF AND ANCHOR POST.
- AZ. 270° 353.04' K-13, T. 4 N., R. 14 E., LENOX TOWNSHIP.
- AZ. 180° 0.66' 1/2" IRON (LEFT IN PLACE)

THE SELECTED LOCATION IS ACCEPTED BY ME AND IS GENERALLY ACCEPTED BY PROFESSIONAL SURVEYORS AS THE BEST AVAILABLE EVIDENCE OF THE POSITION OF THE ORIGINAL CORNER.

Signed by Robert H. Birkett Date 11-30-01
 Surveyor's Michigan License No. 41094

223-020
6-6-00
EAB, BHS, CDP

L-1
CHESTERFIELD
T. 3 N., R. 14 E.

No 1815 29

FOUND 1/2" IRON

55° SET REMON TAG ABOVE FOUND IRON
64.11' NAIL IN SSE FACE UTILITY PILE

165° SET REMON TAG IN WEST FACE
126.25' GROUP 4" ELM

51.21' SET REMON TAG WEST END

185° 18" CLAP

45.82 SET REMON TAG IN SW FACE
320° ANCHOR POST

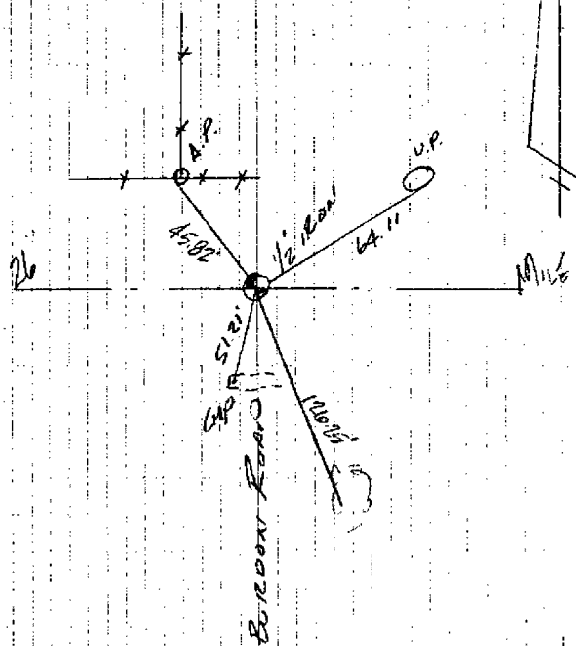

LAND CORNER RECORDATION CERTIFICATE

FILING REQUIREMENT OF ACT 74, MICH. P.A. 1970

Chesterfield Township LIBER **2380** PAGE **196**

A176340

FOR CORNERS OF:-	LOCATED IN:-	CORNER CODE NUMBER
1. PUBLIC LAND SURVEY _____	T. <u>3</u> N. <u>X</u> , R. <u>14</u> E. <u>X</u>	<u>K1, L1, K2, L2</u>
2. PROPERTY CONTROLLING IN SECTION _____	T. _____ N. _____ E. _____ S. _____ R. _____ W. _____	_____
3. MISCELLANEOUS PROPERTY IN SECTION _____	T. _____ N. _____ E. _____ S. _____ R. _____ W. _____	_____
4. LOT NO. _____, RECORDED PLAT _____		
5. PRIVATE CLAIMS _____		

RECORDED IN MACOMB COUNTY
RECORDS AT: 10:30a N
MAR 27 1973

Ed ...

CLEVELAND REGISTERED LAND SURVEYORS
REGISTER OF DEEDS STAMP AND
FILING NUMBER

I, Robert J. Patterson do hereby certify that under requirements of P.A. 74, Michigan P.A. of 1970, the corner points mentioned in lines 1 and 2 above (identified with circles on index code diagram - over) were, in a field survey on February 5 1973, established, re-established, monumented, re-monumented, recovered or restored as expressed below and in conformance with regulations and rules therefore as required in the current manual of survey instructions of the United States Department of the Interior Bureau of Land Management or by a decree of a court of law. Furthermore, that the corner points mentioned in lines 3, 4 and 5 above were, in a field survey on _____ 19____, found, recovered, restored, established or re-established as expressed below and in conformance with the rules of the Michigan State Board of Registration for Land Surveyors or, by a Decree of a Court of law:

A. Description of original monument and accessories and/or subsequent restoration:

B. Description of corner evidence found and/or method applied in re-locating or re-establishing corner:

- C. Description of monument for corner and accessories established to perpetuate locating the position of the corner:
- K1 - 1/2" Rod in Hand Hole - Witness - P.K. nail in 18" Tree, N.W'ly - 75.05 ft
P.K. nail in Utility Pole N.E'ly - 97.44 ft. P.K. nail in Utility Pole S.E'ly - 74.71 ft.
 - L1 - P.K. nail - Witness - P.K. nail in Utility Pole N.W'ly - 53.81 ft. P.K. nail in Utility Pole N.E'ly - 78.80 ft. P.K. nail in 27" Tree, S.E'ly - 93.89 ft.
 - K2 - Iron - Witness - P.K. nail in 12" Tree N.E'ly 23.72 ft. P.K. nail in 12" Tree, S.E'ly - 21.22 ft. P.K. nail in 12" Tree, S.W'ly - 28.41 ft.
 - L2 - Iron - Witness - P.K. nail in 12" Tree N.W'ly 34.23 ft. P.K. nail in utility Pole N.E'ly 34.34 ft. P.K. nail in Utility Pole S.W'ly 140.95 ft.

SIGNED BY Robert J. Patterson DATE February

SURVEYOR'S MICHIGAN REGISTRATION NO. 17631

FOR STATE AND UNITED STATES AGENCIES:

SIGNED BY _____ DATE _____
CHIEF OF SURVEY PARTY

APPROVED AND SIGNED BY _____ DATE _____
MICHIGAN REGISTERED LAND SURVEYOR

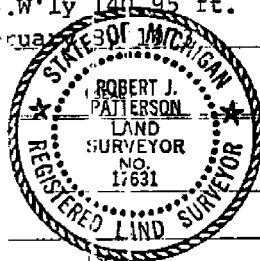

L-1 CHESTERFIELD

00288

SURVEYOR'S MICHIGAN REGISTRATION NO. _____

CERTIFICATE OF SURVEY

FOR DAVE DE GREGORY
 JOB NO. 347-86 DATE 6-25-86
 SCALE 1" = 150' SHEET 1 of 2
 DRAWN BY H.J.K. CHECKED BY D.H.K.

M = MEASURED
 R = RECORDED
 C = CALCULATED

SCALE: 1" = 150'

Part of the North 1/2 of N.E.1/4 of Fractional Section 1, Town 3 North, Range 14 East, Chesterfield Township, Macomb County, Michigan.

Note: Bearings relate to description of record for delineated parent parcel.

26 MILE RD. (66' WD.)

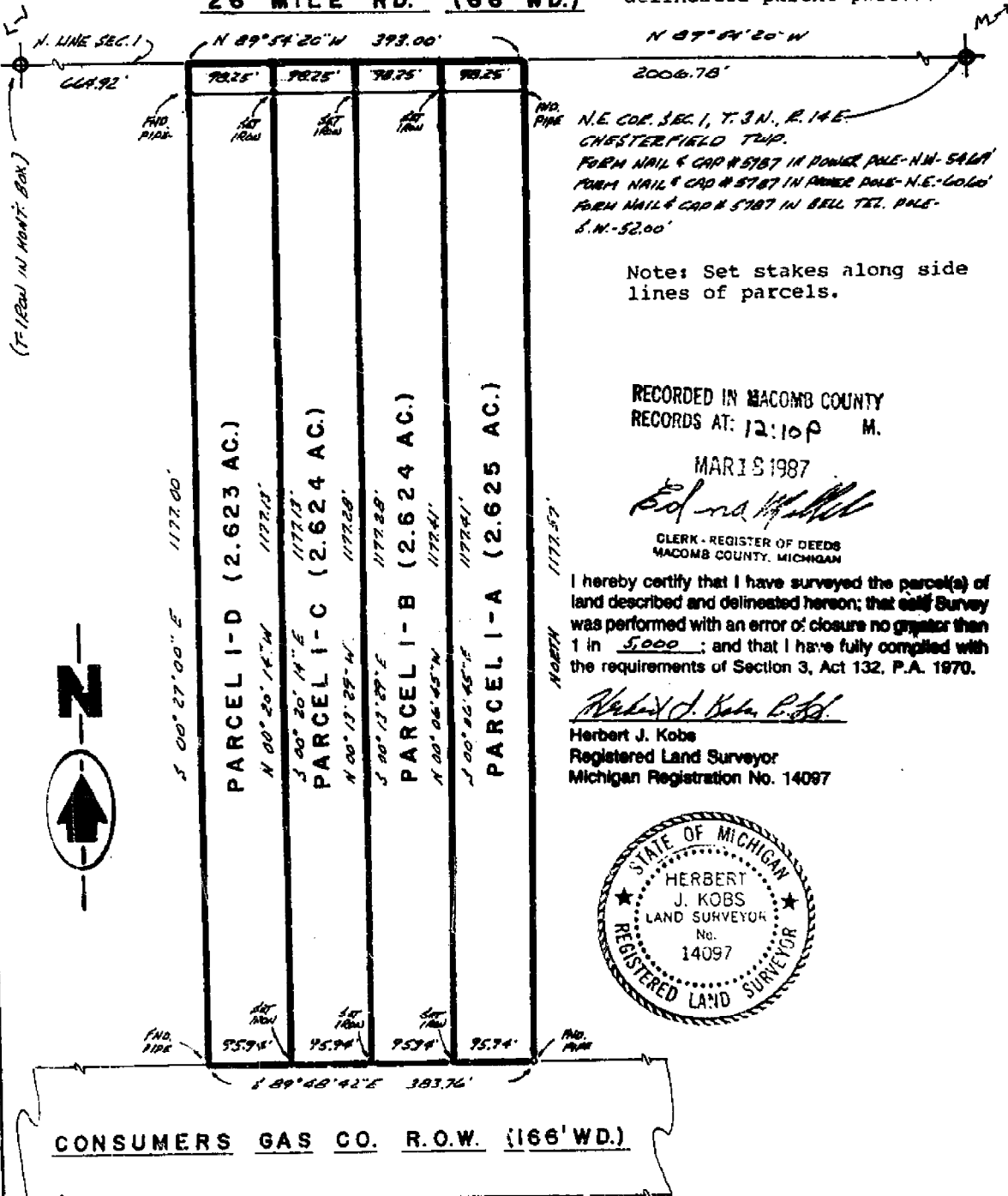

N.E. COR. SEC. 1, T. 3 N., R. 14 E.
 CHESTERFIELD TWP.
 FORM NAIL & CAP # 5787 IN POWER POLE-N.W. 56A
 FORM NAIL & CAP # 5787 IN POWER POLE-N.E.-60G
 FORM NAIL & CAP # 5787 IN BELL TEL. POLE-S.W.-52.00'

Note: Set stakes along side lines of parcels.

RECORDED IN MACOMB COUNTY
 RECORDS AT: 12:10P M.

MAR 15 1987

Edna M. Hall

CLERK - REGISTER OF DEEDS
 MACOMB COUNTY, MICHIGAN

I hereby certify that I have surveyed the parcel(s) of land described and delineated hereon; that said Survey was performed with an error of closure no greater than 1 in 5000; and that I have fully complied with the requirements of Section 3, Act 132, P.A. 1970.

Herbert J. Kobs
 Herbert J. Kobs
 Registered Land Surveyor
 Michigan Registration No. 14097

