

LIBER 08165 PC 975

1993603

LAND CORNER RECORDATION CERTIFICATE

Filing Requirement of Act 74, Mich. P.A. 1970

For corners in

Macomb (County) Located In: Chesterfield Corner Code # I-5

1. Public Land Survey T 3 N R 14 E I-5

2. Property Controlling S _____ T _____ R _____

in Section S _____ T _____ R _____

3. Miscellaneous S _____ T _____ R _____

Property in Sec. S _____ T _____ R _____

RECORDED IN MACOMB COUNTY
RECORDED AT 8:304

DEC 20 1993

Frank J. Decker
CLERK OF THE BOARD OF LAND SURVEYORS
MACOMB COUNTY, MICHIGAN

Register of Deeds Stamp & File Number

4. Lot No. _____, Recorded Plat _____
5. Private Claims _____

	A	B	C	D	E	F	G	H	I	J	K	L	M
2	6		5		4		3		2		1		
3													
4	7		8		9		10		11		12		
5													
6	18		17		16		15		14		13		
7													
8	19		20		21		22		23		24		
9													
10	30		29		28		27		26		25		
11													
12	31		32		33		34		35		36		
13													

I, Steven E. Dunn, in a field survey on October 24, 19 93, do hereby certify that under requirements of P.A. 74, Michigan P.A. of 1970, the corner points mentioned in lines 1 and 2 above were in conformance with regulations and rules therefore as required in the current manual of survey instructions of the United States Department of the Interior, Bureau of Land Management or by a decree of a Court of Law and/or that the corner points mentioned in lines 3, 4 and 5 above were in conformance with the rules of the Michigan Board of Land Surveyors or by a Decree of a Court of Law; established, re-established, monumented, re-monumented, recovered, found as expressed below:

NOTE: Not more than 4 corners, all in the same town and range, may be recorded on this certificate.

A. Description of original monument and accessories and/or subsequent restoration:
GLO Post - No evidence of original corner found.
GLO Original survey performed by Preston 2-18-1818.
Plats: L.67, P.7-10 Birchgrove Subdivision.
L.85, P.19-22 Meadowknoll Subdivision.

L.C.R.C.: L.2394, P.61 Robert L. Smith #16052 May 11, 1973
L.3217, P.663 Herbert J. Kobs #14097 March 17, 1979
L.5176, P.122 Roger J. Stecker #30103 August 16, 1991

B. Description of corner evidence found and/or method applied in restoring or reestablishing corner:
I-5 Sec. Cor.

Found 1/2" Iron Rod. Verified location by comparing along West line of Birchgrove Subdivision South to 1/4 corner and along North line of Section 14 East to 1/4 corner on Meadowknoll Subdivision. Checked found witness ties of above L.C.R.C.'s.

Replaced with Macomb County Monument Marker #28408 on 3/4" X 24" Iron Rod.

ACCEPTED BY THE MACOMB COUNTY SURVEY PEER GROUP AS THE OFFICIAL CORNER UNDER MICHIGAN PUBLIC ACT 345 OF 1990 AT A MEETING HELD ON 12-15-93
Frank J. Decker
FRANK J. DEDecker, P.S., P.E., CHAIRMAN

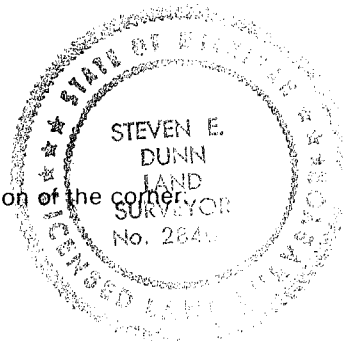

C. Description of monument for corner and accessories established to perpetuate location of the corner:
I-5 T.3N., R.14E.
Macomb County Monument Marker #28408 on 3/4" X 24" Iron Rod.

Witnesses:
N.45°W. 69.55' Found PK nail in East face of 30" Maple.
N.30°E. 33.27' Found PK nail and tag in West face of guy pole.
S.30°E. 53.55' Center of top nut of fire hydrant.
S.45°W. 45.00' Found PK nail in North face of 25" Elm.

The selected location is a careful and faithful perpetuation of the position of the original corner.

Signed by Steven E. Dunn Date 12-20-93

Surveyor's Michigan License No. 28408

Line 3 North Range 14 East

75.80 To Creek corner S.E.
 10.78 Intersected west boundary line at the
 corner land level first met and
 past dry 2^d rate Timber W. Oak Poplar
 B. Ash Birch & Undergrowth Cornbean &c

East Correlated between S. 3 & 10

110.09 Set 14 section post at average distance
 from which a Lynn 13 in diam
 bears S 5 W 17 links dist also a B. Ash
 14 in diam bears S 58 E 21 links dist

80.78 To section corner

North Between Sections 10 & 11

28.59 a Birch 24 in diam

40.00 Set half mile post from which a
 Sugar Oak 7 in diam bears S 19
 W 9 links dist also a Birch 10 in diam
 bears N 9 W 16 links dist

17.27 one Elm 30 in diam

80.00 Set post for section 10, 11, 14, 15 from
 which a Sugar 16 in diam bears N
 5 W 19 links dist also a Birch 14 in
 diam bears S 77 E 21 links dist
 1st half mile greatest part dry 2^d
 rate. Last half mile same
 Timber Birch Sugar W Oak Poplar
 B. Ash & Undergrowth Horned

West On Roadway between S 10 & 15

110.00 Set temporary half mile post

63.68 a Creek 10 links corner S.E.

80.10 Intersected West boundary at the
 corner land level post at 2^d rate Timber
 B. Ash Birch & Undergrowth Sugar &c

From 3 North Range 14 East

East Connected between S 10 & 15

40.08 Made 1/4 Section corner on a
B. Ash 7 ins diam at average distance
80.16 To Section Corner

South Between Sections 14 & 15

24.76 on Elm 36 ins diam

40.00 Made half mile corner on an Ironwood
6 ins diam

43.42 on W Oak 14 ins diam

80.00 Set post for sections 14, 15, 22, 23 from
which a Hickory 12 ins diam bears
N 27° W 16 links dist also a W Ash 10
ins diam bears S 30° E 11 links at
1st half mile greatest part dry 2^d rate
Last half mile rolling and dry good.
2nd rate Timber W Oak Poplar Beech
Sugar B. Ash & Undergrowth Spice
Ironwood &

West On Random between S 15 & 22

34.00 on Creek 15 links wide S.E.

40.00 Set temporary half mile post

80.17 Intersects West Boundary line at
the corner Land part rolling and part
dry 2^d rate Timber W Ash Poplar
Beech Birch & Undergrowth Ironwood &

East Connected between S. 15 & 22

40.07 Made 1/4 Section corner on an Ironwood
10 ins diam at average distance

80.17 To Section corner

South Between Sections 22 & 23

12.10 on B. Ash 20 ins diam

Town 3 North Range 14 East

West on Random between 11+14

40.00 Salim River 73 links wide corner S.W. and

Set temporary half mile front

80.18 Intersected West boundary line 24 links

East of corner land fast rolling and

fronted by 2nd rate Timber W. Oak Back

B. Ash Elm Undergrowth Ironwood

East Corrected between 11+14

40.09 Made 1/4 Section corner on a Lynn

1/4 ms diam on the West Bank of Salim

80.18 To Section corner

This cor on Riv from which a Lynn

1/4 in bears West 64 the dist

South Between sections 14+13

1.26 Intersected Private Claims

1/4 26 chains West of the N.E. cor. of N. 343

cont. to P. Back -

Made corner for section fractional 14+13

on a W. Oak 24 ms diam

East Between sections 14+12

10.39 on Elm 30 in diam

40.00 Set half mile front from which a

Wick by 1/4 ms diam bears S 85 W

16 links dist also a B. Ash 1/4 ms diam

bears N 58 22 links dist

117.74 a W Oak 10 ms diam

113.86 Intersected Town line at the corner

1st half mile level and dry good 2nd

rate the Ballance level will bet 7th

rate Timber W Oak Back Sugar Elm

Lynn B. Ash & Undergrowth Spice

Ironwood 20.

I-5

11002001

CERTIFICATE OF SURVEY

11002003

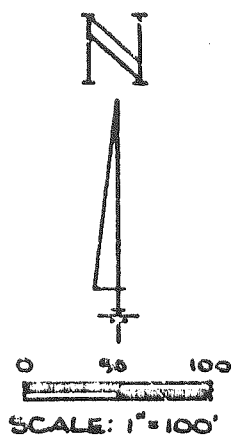

LEGEND: IRON SET = 0

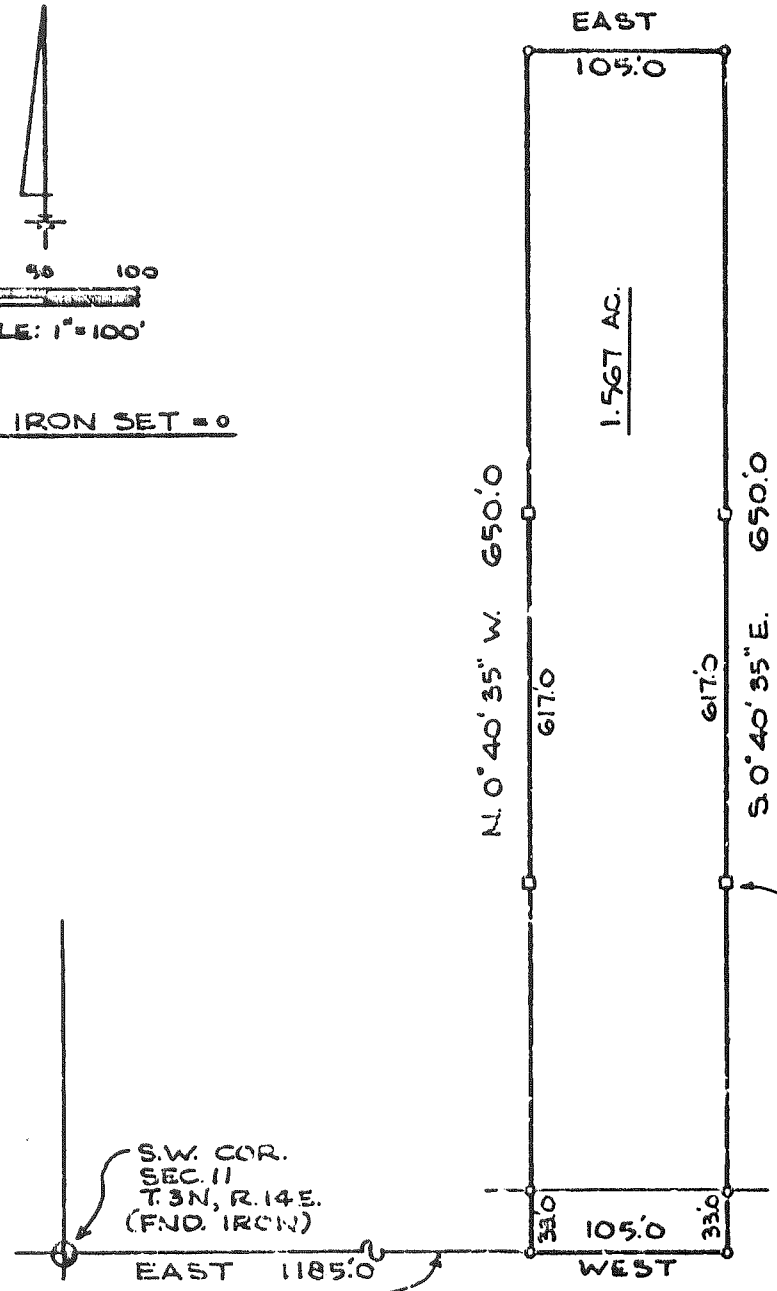

RECORDED IN MACOMB COUNTY
 RECORDS AT: 8:40 A.M.
 MAY 11 1973

Edna Hill
 CLERK - REGISTER OF DEEDS
 MACOMB COUNTY, MICHIGAN

24 MILE RD. 66' WD.

WITNESSES:

- N. 10° W. PK. & CAP IN: M.B.T. POLE 33.65
- N. 45° W. PK. IN 24" MAPLE 55.70
- S. 45° W. PK. IN 12" ELDER 45.00

A parcel of land located in and being a part of the S.W. 1/4 of Section 11, T. 3 N., R. 14 E., Chesterfield Township, Macomb County, Michigan, and being more particularly described as follows: Commencing at a point on the Southerly Section Line 1185.0 feet East of the Southwest corner of said Section 11, and thence extending N. 0°-40'-35" W. 650.0 feet; thence East 105.0 feet; thence S. 0°-40'-35" E. 650.0 feet; thence West 105.0 feet along the Southerly Section line to the point of beginning and containing 1.567 acres of land.

Reserving easements of record.

I, **ROBERT L. SMITH**, a Registered Surveyor in the State of Michigan, hereby certify that I have surveyed the parcel (s) of land described and delineated hereon; that said plot is a true representation of the survey as performed by me, and that there are no encroachments other than as shown hereon; that said survey was performed with an error of closure no greater than 1 in 20,000; and that I have fully complied with the requirements of Section 3, Act 132, P. A. 1970.

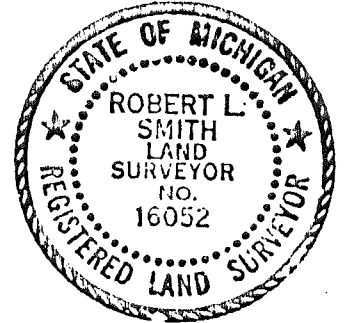

Robert L. Smith

LEHNER ASSOCIATES, INC.
 Registered Land Surveyors
 22000 WELLINGTON CRESCENT

Mount Clemens, Michigan
 JOB NO. 73-240

LAND CORNER RECORDATION CERTIFICATE

LIBER 2394 PAGE 61

FILING REQUIREMENT OF ACT 74, MICH. P.A. 1970

CHESTERFIELD TOWNSHIP, MACOMB COUNTY, MICHIGAN

A184254

FOR CORNERS OF: S.W. 1/4 LOCATED IN: Sec. 11	CORNER CODE NUMBER <u>1 - 5</u>
1. PUBLIC LAND SURVEY _____ T. <u>3</u> N. <u>X</u> . R. <u>14</u> E. <u>XXX</u>	_____
2. PROPERTY CONTROLLING IN SECTION _____, T. _____ N. _____ S. _____, R. _____ E. _____ W. _____	_____
3. MISCELLANEOUS PROPERTY IN SECTION _____, T. _____ N. _____ S. _____, R. _____ E. _____ W. _____	_____
4. LOT NO. _____, RECORDED PLAT _____	_____
5. PRIVATE CLAIMS _____	_____

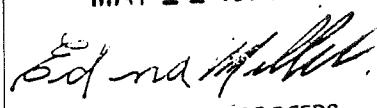
RECORDED IN MACOMB COUNTY RECORDS AT: 8:42a M.
MAY 11 1973

 CLERK - REGISTER OF DEEDS
 MACOMB COUNTY, MICHIGAN
 REGISTER OF DEEDS STAMP AND FILING NUMBER

I, Robert L. Smith do hereby certify that under requirements of P.A. 74, Michigan P.A. of 1970 the corner points mentioned in lines 1 and 2 above (identified with circles on index code diagram - over) were, in a field survey on April 1973, established, re-established, monumented, re-monumented, recovered or restored as expressed below and in conformance with regulations and rules therefore as required in the current manual of survey instructions of the United States Department of the Interior, Bureau of Land Management or by a decree of a court of law. Furthermore, that the corner points mentioned in lines 3, 4 and 5 above were, in a field survey on _____ 19____, found, recovered, restored, established or re-established as expressed below and in conformance with the rules of the Michigan State Board of Registration for Land Surveyors or, by a Decree of a Court of law:

A. Description of original monument and accessories and/or subsequent restoration:

B. Description of corner evidence found and/or method applied in restoring or re-establishing corner:

1 - 5 Found 1/2" Iron

C. Description of monument for corner and accessories established to perpetuate locating the position of the corner:

<u>1 - 5</u>	N. 10° W.	P.K. and cap in M.B.T. Pole	33'.65
	N. 45° W.	P.K. in 24" Maple	55'.70
	S. 45° W.	P.K. in 12" Elder	45'.00

SIGNED BY Robert L. Smith

DATE 5-9-73

SURVEYOR'S MICHIGAN REGISTRATION NO. 16052

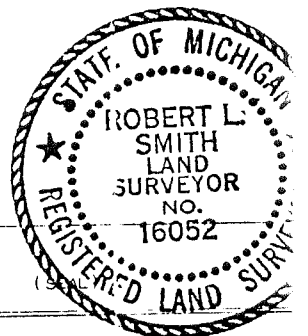

FOR STATE AND UNITED STATES AGENCIES:

SIGNED BY _____ CHIEF OF SURVEY PARTY

DATE _____

APPROVED AND SIGNED BY _____ MICHIGAN REGISTERED LAND SURVEYOR

DATE _____

(SEAL)

SURVEYOR'S MICHIGAN REGISTRATION NO. _____

00306

CERTIFICATE OF SURVEY A472591

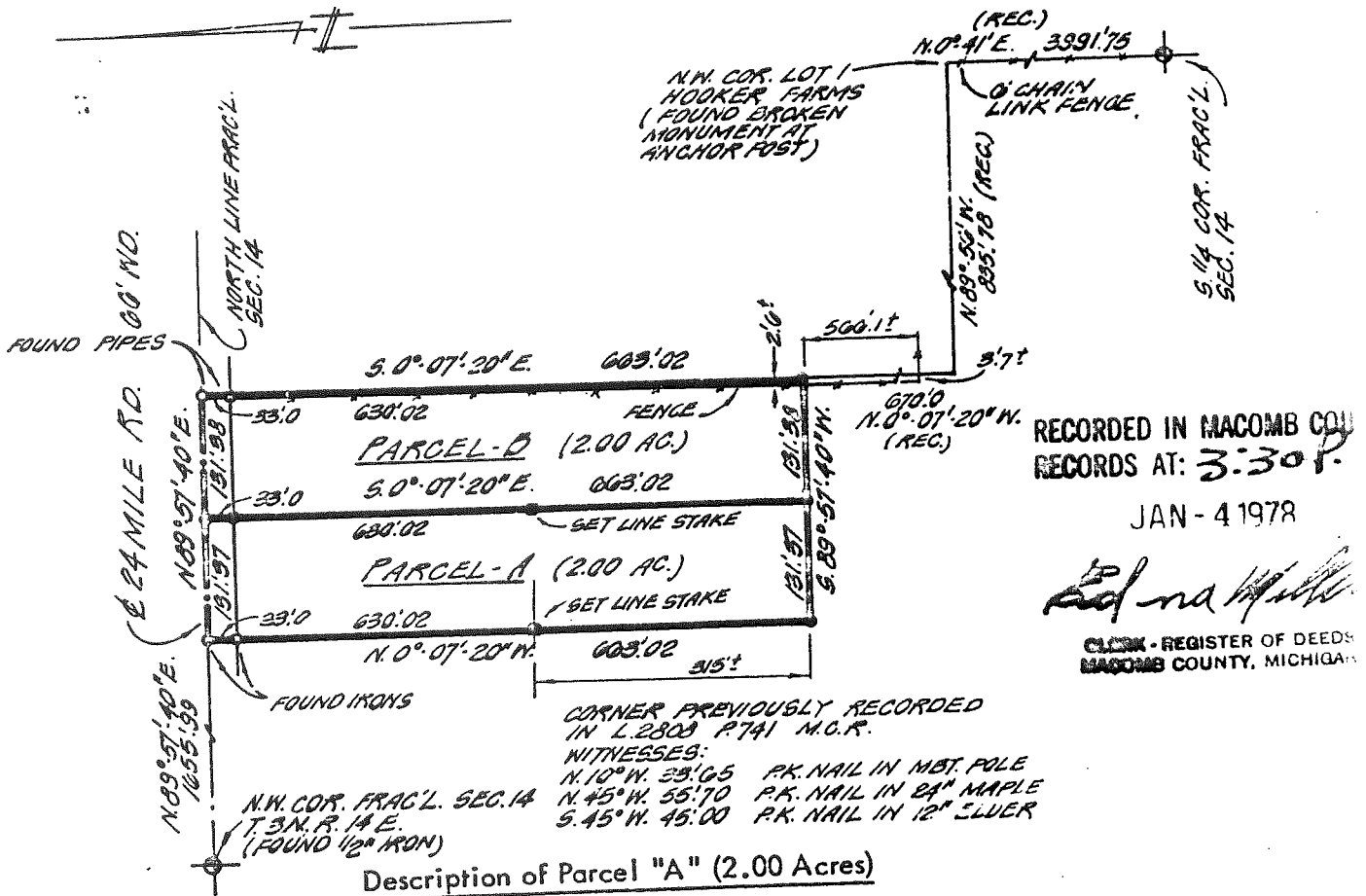

A parcel of land located in and being a part of the N.W. 1/4 of Fractional Section 14, T. 3 N., R. 14 E., Chesterfield Township, Macomb County, Michigan, and being more particularly described as follows:

Commencing at a point 1655.99 ft. N. 89°-57'-40" E. from the N.W. corner of said Section 14, and thence extending N. 89°-57'-40" E. 131.37 ft. along the North line of Section 14, also being the centerline of 24 Mile Road (66' wd.) thence S. 0°-07'-20" E. 663.02 ft., thence S. 89°-57'-40" W. 131.37 ft., thence N. 0°-07'-20" W. 663.02 ft. to the point of beginning and containing 2.00 acres of land.

Reserving easements of record.

Description of Parcel "B" (2.00 Acres)

A parcel of land located in and being a part of the N.W. 1/4 of Fractional Section 14, T. 3 N., R. 14 E., Chesterfield Township, Macomb County, Michigan, and being more particularly described as follows:

Commencing at a point 1787.36 ft. N. 89°-57'-40" E. from the N.W. corner of said Section 14, and thence extending N. 89°-57'-40" E. 131.38 ft. along the North line of Section 14, also being the centerline of 24 Mile Road (66' wd.) thence S. 0°-07'-20" E. 663.02 ft., thence S. 89°-57'-40" W. 131.38 ft., thence N. 0°-07'-20" W. 663.02 ft. to the point of beginning and containing 2.00 acres of land.

Reserving easements of record.

I, **ROBERT L. SMITH**, a Registered Surveyor in the State of Michigan, hereby certify that I have surveyed the parcel (s) of land described and delineated hereon; that said plat is a true representation of the survey as performed by me, and that there are no encroachments other than as shown hereon; that said survey was performed with an error of closure no greater than 1 in 5,000; and that I have fully complied with the requirements of Section #3, Act #132, P. A. 1970.

SCALE: 1" = 200'
 DATE: 8-31-77
 NOTE: SET IRONS AT ALL POINTS MARKED THUS -●-

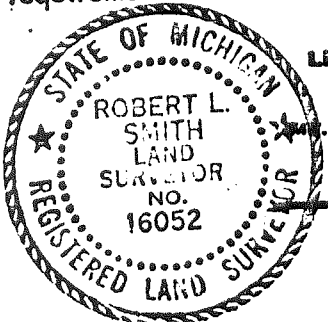

Robert L. Smith
LEHNER ASSOCIATES, INCORPORATED
 ENGINEERS & SURVEYORS
 22988 WELLINGTON CRESENT
 CLEMENS MICHIGAN

LAND CORNER RECORDATION CERTIFICATE

FILING REQUIREMENT OF ACT 74, MICH. P.A.1970

A6-11781

FOR CORNERS OF--:	LOCATED IN--:	CORNER CODE NUMBER
1. PUBLIC LAND SURVEY _____	T. <u>3</u> N. <u>14</u> E. <u>W</u> S. <u>W</u> R. <u>14</u>	(1-5)
2. PROPERTY CONTROLLING IN SECTION <u>14</u>	, T. <u>3</u> N. <u>14</u> E. <u>W</u> S. <u>W</u> R. <u>14</u>	CHESTERFIELD TWP.
3. MISCELLANEOUS PROPERTY IN SECTION _____	, T. _____ N. _____ E. _____ S. _____ R. _____	_____
4. LOT NO. _____, RECORDED PLAT _____		
5. PRIVATE CLAIMS _____		

RECORDED IN MACOMB COUNTY RECORDS AT: 9:15A. M.
 MAR 17 1980
Edna Hill
 CLERK - REGISTER OF DEEDS
 MACOMB COUNTY, MICHIGAN
 REGISTER OF DEEDS STAMP AND FILING NUMBER

I, HERBERT J. KOBS, do hereby certify that under requirements of P.A. 74, Michigan P.A. of 1970, the corner points mentioned in lines 1 and 2 above were, in a field survey on OCTOBER 8, 1979, established, re-established, monumented, re-monumented, recovered or restored as expressed below and in conformance with regulations and rules therefore as required in the current manual of survey instructions of the United States Department of the Interior, Bureau of Land Management or by a decree of a court of law. Furthermore, that the corner points mentioned in lines 3, 4 and 5 above were, in a field survey on _____, 19____, found, recovered, restored, established or re-established as expressed below and in conformance with the rules of the Michigan State Board of Registration for Land Surveyors or, by a Decree of a Court of law:

A. Description of original monument and accessories and/or subsequent restoration:

B. Description of corner evidence found and/or method applied in restoring or re-establishing corner:

(1-5) FOUND 1/2" IRON BAR.

C. Description of monument for corner and accessories established to perpetuate locating the position of the corner:

(1-5) 1/2" IRON BAR.
 P.K. NAIL & SURVEY CAP IN 30" MAPLE - N.W. - 55.49'
 P.K. NAIL & SURVEY CAP IN POWER POLE - N.N.W. - 33.37'
 P.K. NAIL IN 6" TWIN ASH - S.W. - 28.12'

SIGNED BY *Herbert J. Kobs* DATE MARCH 13, 1980
HERBERT J. KOBS
 SURVEYOR'S MICHIGAN REGISTRATION NO. 14097 (SEAL)

FOR STATE AND UNITED STATES AGENCIES:

SIGNED BY _____ DATE _____
 CHIEF OF SURVEY PARTY

APPROVED AND SIGNED BY _____
 MICHIGAN REGISTERED LAND SURVEYOR

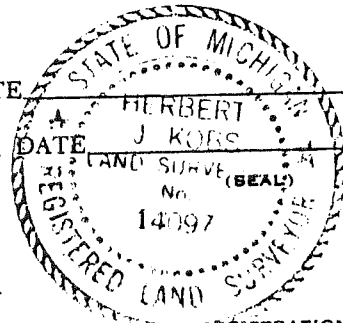

SURVEYOR'S MICHIGAN REGISTRATION NO. _____

00972

1641736

Certificate of Survey

LC# 3217 PAGE 678

FOR GENE RORAH
 DATE OCT. 8, 1979
 JOB # 323-79
 SCALE 1" = 150'
 SHEET 1 OF 1

PROPERTY DESCRIPTION

A PARCEL OF LAND LOCATED IN AND BEING A PART OF THE NORTHWEST 1/4 OF FRACTIONAL SECTION 14, TOWN 3 NORTH, RANGE 14 EAST, CHESTERFIELD TOWNSHIP, MACOMB COUNTY, MICHIGAN, AND BEING MORE PARTICULARLY DESCRIBED AS FOLLOWS: COMMENCING AT A POINT ON THE NORTH LINE OF SAID SECTION 14, IT BEING 1918.74 FEET NORTH 89 DEGREES 57 MINUTES 40 SECONDS EAST FROM THE NORTHWEST CORNER OF SAID SECTION 14; THENCE EXTENDING NORTH 89 DEGREES 57 MINUTES 40 SECONDS EAST 140.00 FEET ALONG SAID NORTH LINE OF SECTION 14; THENCE SOUTH 0 DEGREES 07 MINUTES 20 SECONDS EAST 335.00 FEET; THENCE SOUTH 13 DEGREES 55 MINUTES 12 SECONDS EAST 415.00 FEET; THENCE SOUTH 0 DEGREES 07 MINUTES 20 SECONDS EAST 183.83 FEET; THENCE SOUTH 89 DEGREES 57 MINUTES 40 SECONDS WEST 238.97 FEET; THENCE NORTH 0 DEGREES 07 MINUTES 20 SECONDS WEST 921.70 FEET TO THE POINT OF BEGINNING, CONTAINING 3.838 ACRES OF LAND. SUBJECT TO THE RIGHTS OF THE PUBLIC IN 24 MILE ROAD AND ANY EASEMENTS OF RECORD.

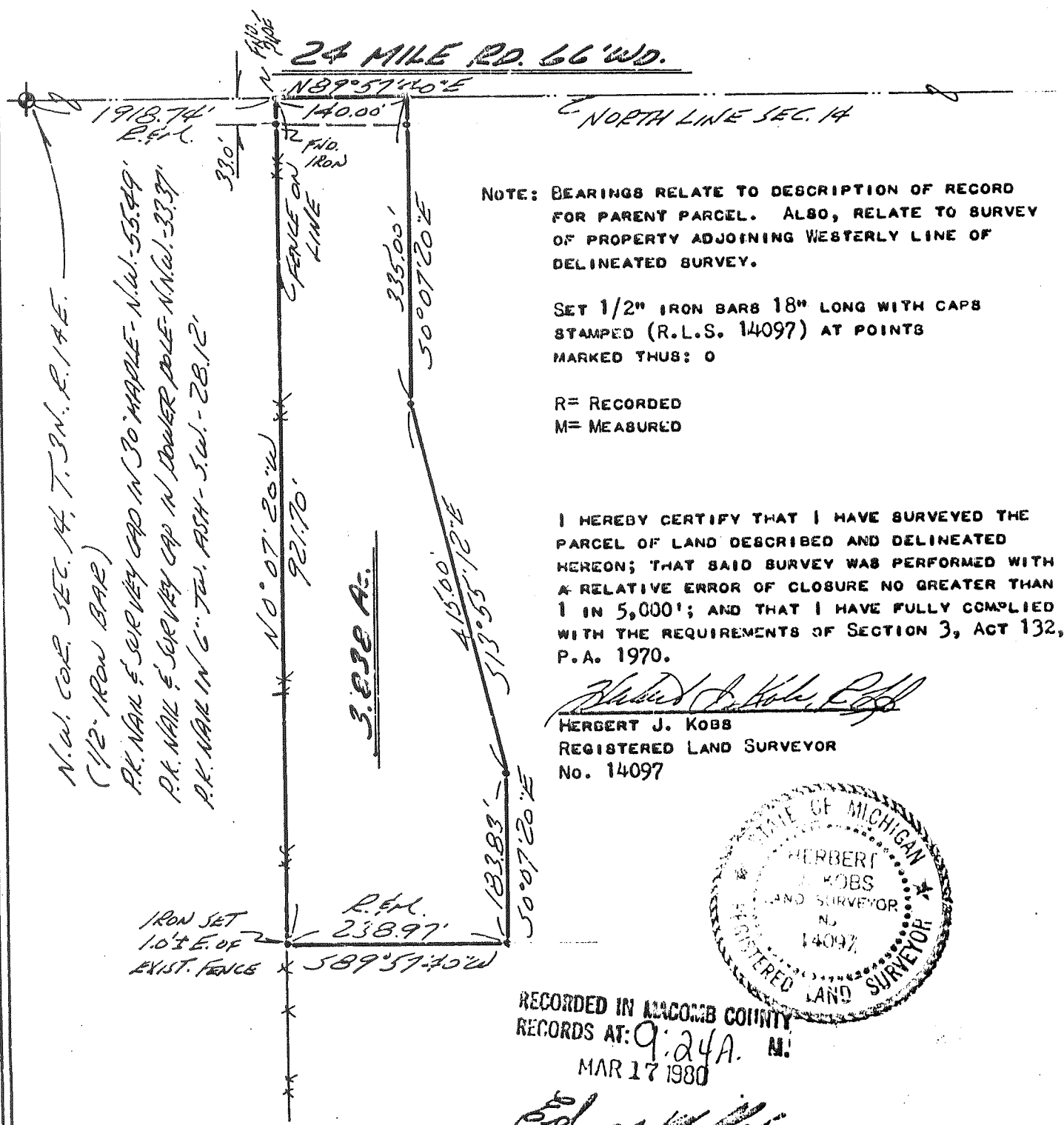
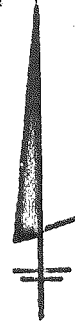

NOTE: BEARINGS RELATE TO DESCRIPTION OF RECORD FOR PARENT PARCEL. ALSO, RELATE TO SURVEY OF PROPERTY ADJOINING WESTERLY LINE OF DELINEATED SURVEY.

SET 1/2" IRON BARS 18" LONG WITH CAPS STAMPED (R.L.S. 14097) AT POINTS MARKED THUS: O

R= RECORDED
 M= MEASURED

I HEREBY CERTIFY THAT I HAVE SURVEYED THE PARCEL OF LAND DESCRIBED AND DELINEATED HEREON; THAT SAID SURVEY WAS PERFORMED WITH A RELATIVE ERROR OF CLOSURE NO GREATER THAN 1 IN 5,000'; AND THAT I HAVE FULLY COMPLIED WITH THE REQUIREMENTS OF SECTION 3, ACT 132, P.A. 1970.

Herbert J. Kobs
 HERBERT J. KOBS
 REGISTERED LAND SURVEYOR
 No. 14097



RECORDED IN MACOMB COUNTY
 RECORDS AT: 9:24A. M.
 MAR 17 1980

Edna
 CLERK - REGISTER OF DEEDS
 MACOMB COUNTY, MICHIGAN

N.W. COR. SEC. 14, T. 3N., R. 14E.
 (1/2" IRON BAR)
 P.K. NAIL & SURVEY CAP IN JO MAPLE - N.W. - 55.49'
 P.K. NAIL & SURVEY CAP IN LOWER DOLE - N.W. - 33.37'
 P.K. NAIL IN C. TW. ASH - S.W. - 28.12'

IRON SET 10' E. OF EXIST. FENCE
 R.E.M. 238.97'
 589' 59.40" W



KOBS LAND SURVEYING

1925 BREWER ROAD

ROMEO, MICHIGAN

752-2700



CERTIFICATE of SURVEY

LIPER 3350 PAGE 7-18

A714322

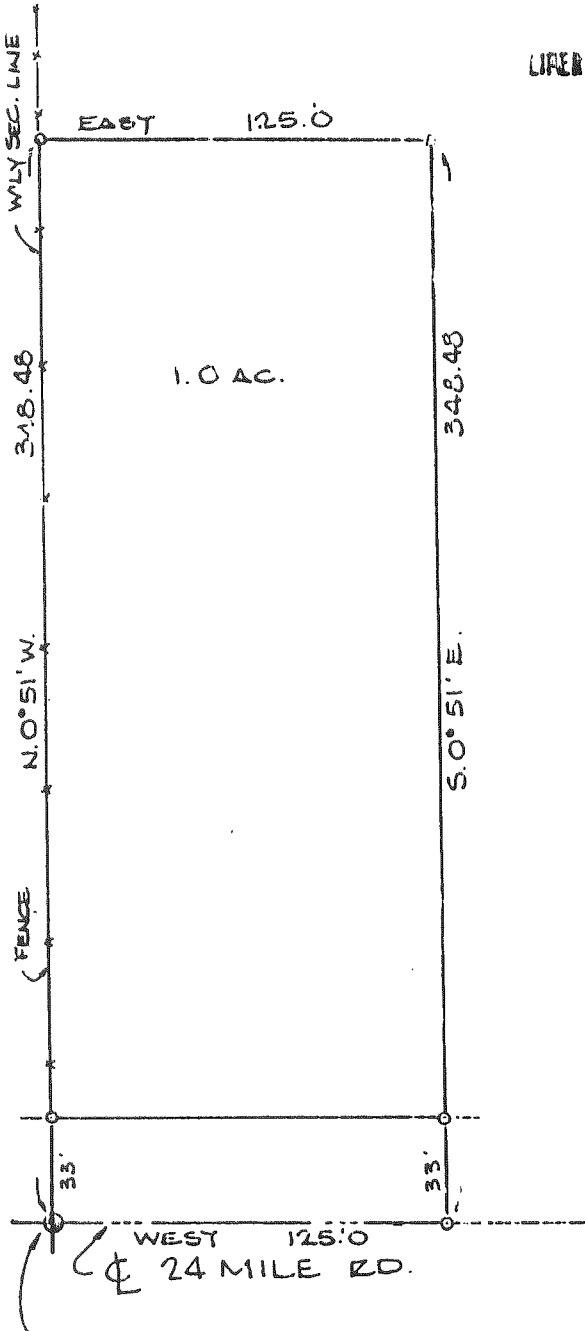

A parcel of land located in and being a part of the S.W. 1/4 of Section 11, T. 3 N., R. 14 E., Chesterfield Township, Macomb County, Michigan, and being more particularly described as follows:
 Commencing at the Southwest corner of said Section 11, and thence extending N.0°-51'W. 348.48 ft., thence East 125.0 ft., thence S.0°-51'E. 348.48 ft., thence West 125.0 feet along the Southerly Section line to the point of beginning and containing 1.0 acres of land.
 Reserving easements of record.

S.W. CORNER SEC. 11,
 T. 3 N., R. 14 E.
 (FIND. 1/2" IRON) PREVIOUSLY
 RECORDED L. 2394 P. 61

LEGEND
 O = SET IRON

RECORDED IN MACOMB COUNTY
 RECORDS AT: 2:30 P.M.
 JUL 23 1981

E. J. ...
 CLERK - REGISTER OF DEEDS
 MACOMB COUNTY, MICHIGAN

I, ROBERT L. SMITH, a Registered Surveyor in the State of Michigan, hereby certify that I have surveyed the parcel (s) of land described and delineated hereon; that said plat is a true representation of the survey as performed by me, and that there are no encroachments other than as shown hereon; that said survey was performed with an error of closure no greater than 1 in 5000; and that I have fully complied with the requirements of Section #3, Act #132, P.A. 1970.

SCALE: 1" = 60
 DATE: 4/16/81

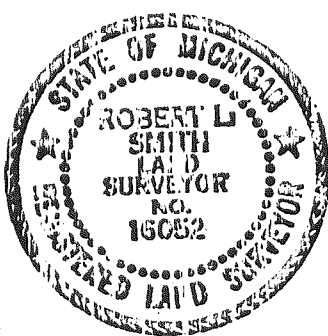

Robert L. Smith
 LEHNER ASSOCIATES, INCORPORATED
 ENGINEERS & SURVEYORS
 22900 WELLINGTON CRESENT
 MT. CLEMENS MICHIGAN 48043
 (313) 483-4594

N.E. COR. POST

RD.

9-10H

832.47

-004
11.166

680.30

1846.53

9-14A

200

1845.55

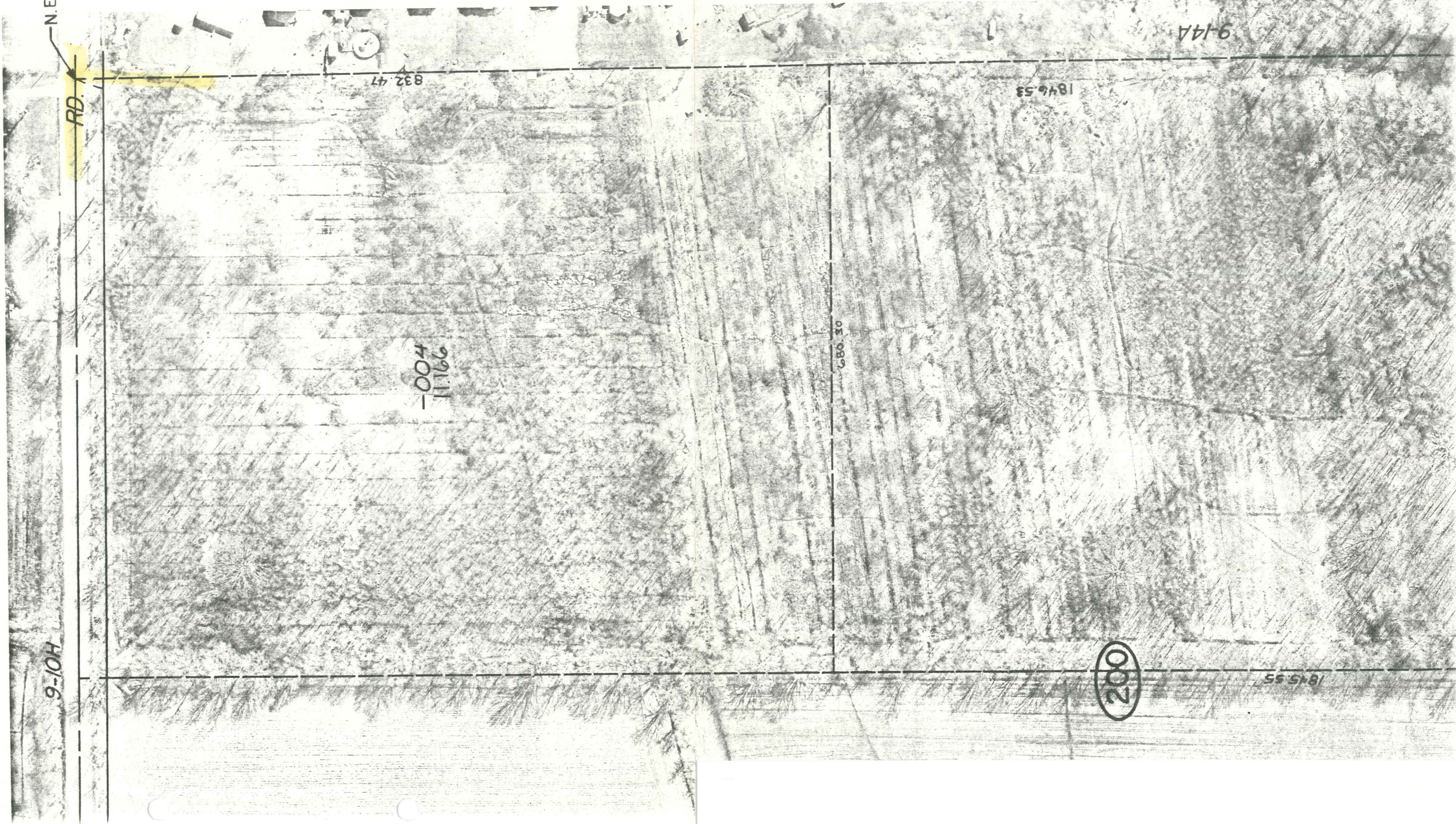

9-10H

300

-002
29.00

-003
1.00

346

350

125

24 MILE

9-14A

SCALE: 1" = 100'

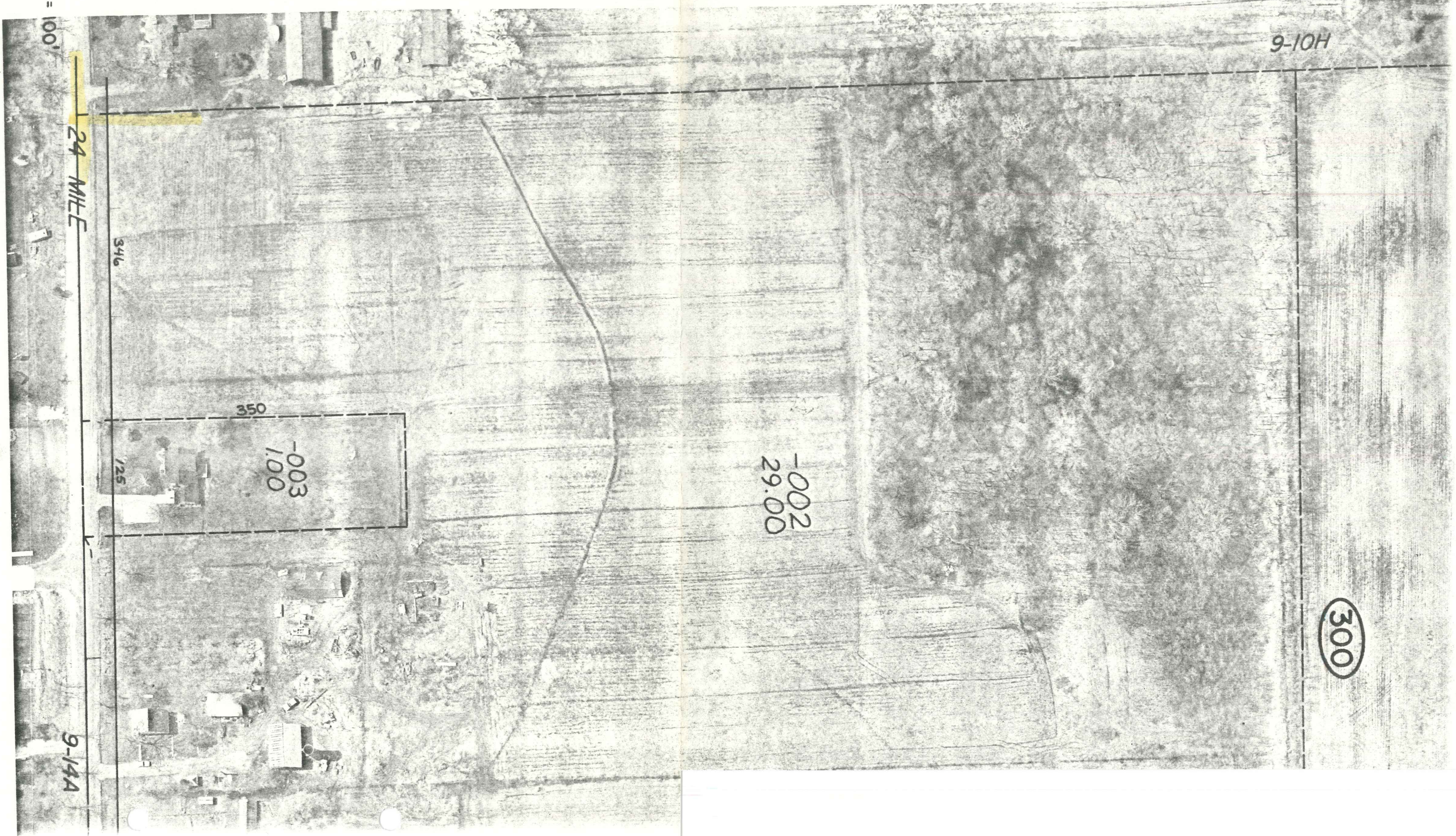

CHESTERFIELD

W. 1/2 . S.W. 1/4 SEC. 11

300

-005
80.00 CR.
82.28 PL.

9-11E

9-15D

Rd.

SCALE: 1" = 100'

W. COR.

24 MILE

9-E

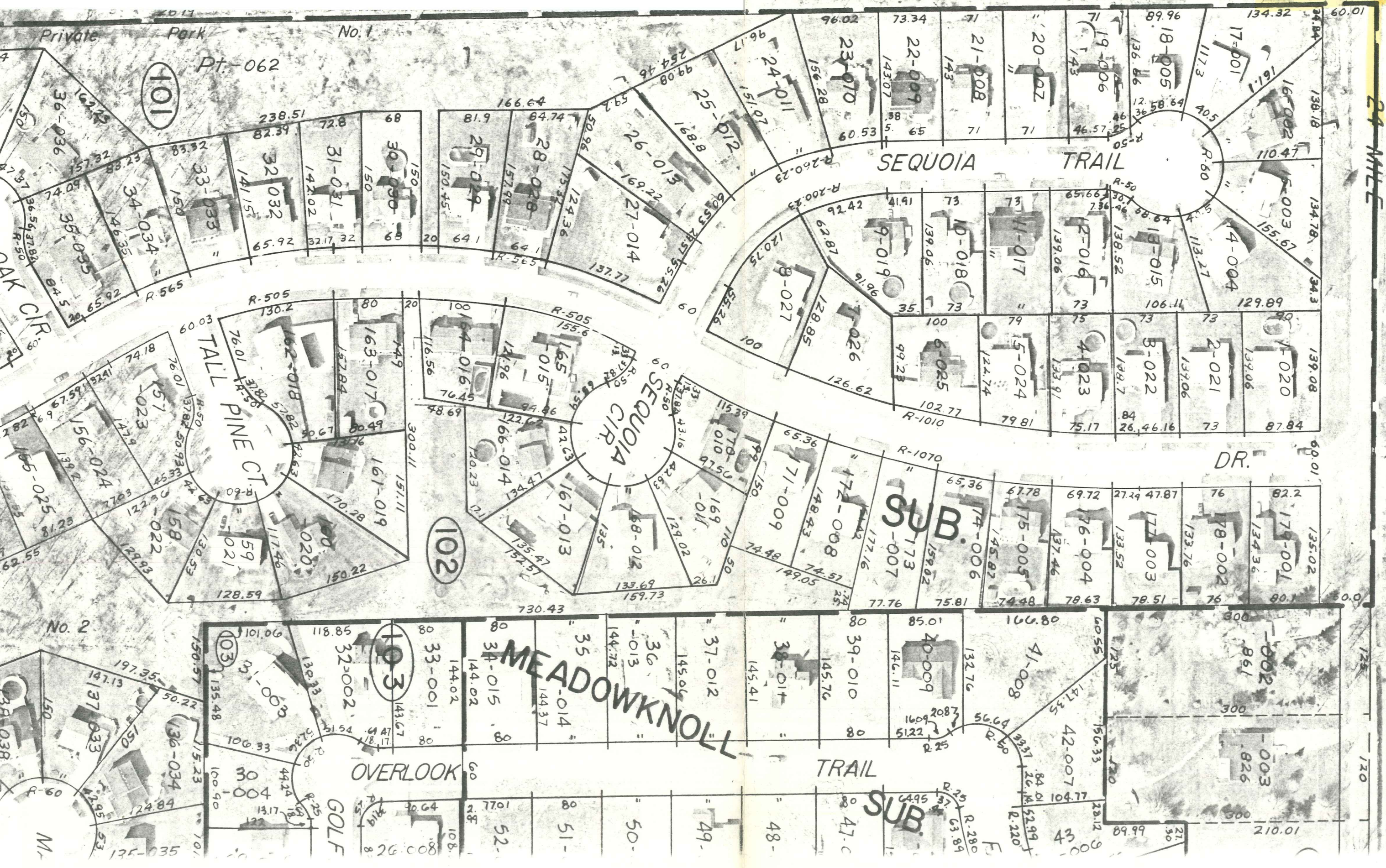

Private Park No. 1

Pt-062

101

SEQUOIA TRAIL

TALL PINE CT.

SEQUOIA CIR.

SUB.

DR.

102

MEADOWKNOLL TRAIL

OVERLOOK TRAIL

TRAIL

SUB.

GOLF

No. 2

103

103

136-034

M.

LAND CORNER RECORDATION CERTIFICATE
Filing Requirement of Act 74, Mich. P.A. 1970

For corners in

Macomb
(County)

Located In:

Corner Code ##

- | | | |
|------------------------------------|--------------------------------------|------------|
| 1. Public Land Survey | T <u>3N</u> R <u>14E</u> | <u>H-4</u> |
| | T <u>3N</u> R <u>14E</u> | <u>H-5</u> |
| | T <u>3N</u> R <u>14E</u> | <u>I-5</u> |
| | T _____ R _____ | _____ |
| 2. Property Controlling in Section | S <u>10</u> T <u>3N</u> R <u>14E</u> | _____ |
| | S _____ T _____ R _____ | _____ |
| 3. Miscellaneous Property in Sec. | S _____ T _____ R _____ | _____ |
| | S _____ T _____ R _____ | _____ |

RECORDED IN MACOMB COUNTY
RECORDS AT: 10:48A M.

AUG 16 1991

Ed ...

CLERK - REGISTER OF DEEDS
MACOMB COUNTY, MICHIGAN
Register of Deeds Stamp & File Number

4. Lot No. _____, Recorded Plat _____
5. Private Claims _____

I, Roger J. Stecker, in a field survey on July 3, 19 91, do hereby certify that under requirements of P.A. 74, Michigan P.A. of 1970, the corner points mentioned in lines 1 and 2 above were in conformance with regulations and rules therefore as required in the current manual of survey instructions of the United States Department of the Interior, Bureau of Land Management or by a decree of a Court of Law and/or that the corner points mentioned in lines 3, 4 and 5 above were in conformance with the rules of the Michigan Board of Land Surveyors or by a Decree of a Court of Law; established, re-established, monumented, re-monumented, recovered, found as expressed below:

NOTE: Not more than 4 corners, all in the same town and range, may be recorded on this certificate.

	A	B	C	D	E	F	G	H	I	J	K	L
2	6		5		4		3		2		1	
3												
4	7		8		9		10		11		12	
5												
6	18		17		16		15		14		13	
7												
8	19		20		21		22		23		24	
9												
10	30		29		28		27		26		25	
11												
12	31		32		33		34		35		36	
13												

A. Description of original monument and accessories and/or subsequent restoration:

B. Description of corner evidence found and/or method applied in restoring or reestablishing corner:

- H-4 Center post Section 10, set 1/2 iron & cap #30103 at intersection of opposite 1/4 corners
- H-5 South 1/4 corner of Section 10, found 1/2" iron set over pipe
- I-5 Southeast corner of Section 10, found 1/2" iron & cap #19835

C. Description of monument for corner and accessories established to perpetuate locating the position of the corner:

- H-4 Center post
 - West 4.60' form nail & tag in 12" oak
 - S.10°E. 7.88' form nail & tag in 10" hickory
 - S.45°W. 17.55' form nail & tag in 20" ash
 - S.80°E 19.48' form nail & tag in 6" hickory

- H-5 South 1/4 corner
 - N.80°E. 111.06 form nail & tag in service pole
 - S.45°E. 82.47 P.K. nail in P. pole
 - S.80°W. 78.51 form nail & tag in 15" ash

- I-5
 - S.5°W. 33.29' P.K. & tag in service pole
 - N.35°W. 69.50' P.K. in 28" maple
 - S.10°E. 53.56 center of hydrant
 - S.25°W. 44.96' P.K. & washer in 20" ash

North form nail & tag in 8" ash

Signed by Roger J. Stecker
Surveyor's Michigan License No. 30103

Date 7-3-91