

LAND CORNER RECORDATION CERTIFICATE
 Filing Requirement of Act 74, Michigan P.A. 1970

For corners in

CHESTERFIELD TOWNSHIP
 Located in: Corner Code #

MACOMB
 (County)

- | | | |
|------------------------------------|--------------------------|------------|
| 1. Public Land Survey | T <u>3N</u> R <u>14E</u> | <u>I-2</u> |
| | T ___ R ___ | _____ |
| | T ___ R ___ | _____ |
| | T ___ R ___ | _____ |
| 2. Property Controlling in Section | S ___ T ___ R ___ | _____ |
| | S ___ T ___ R ___ | _____ |
| 3. Miscellaneous Property in Sec. | S ___ T ___ R ___ | _____ |
| | S ___ T ___ R ___ | _____ |
4. Lot No. _____, Recorded Plat _____
5. Private Claims _____

ACCEPTED BY THE MACOMB COUNTY SURVEY BOARD AS THE OFFICIAL CORNER UNDER MICHIGAN PUBLIC ACT 345 OF 1980 AT A MEETING HELD ON 12/13/2001
 WILLIAM E. SCHERBERG, P.E., CHAIRMAN

1244431
 IBER 11091 PAGE 353
 12/13/2001 10:53:00 A.M.
 MACOMB COUNTY, MI
 CARNELLA SABAUGH, REGISTER OF DEEDS

Register of Deeds Stamp & File Number

I, ROBERT H. BIRKETT, in a field survey on JULY 11, 2001 do hereby certify that under requirements of P.A. 74, Michigan P.A. of 1970, the corner points mentioned in lines 1 and 2 above were in conformance with regulations and rules therefore as required in the current manual of survey instructions of the United States Department of the Interior, Bureau of Land Management or by a decree of a Court of Law and for that the corner points mentioned in lines 3, 4 and 5 above were in conformance with the rules of the Michigan Board of Land Surveyors or by a Decree of a Court of Law; established, re-established, monumented, re-monumented, recovered, found as expressed below:

NOTE: Not more than 2 corners, all in the same town and range, may be recorded on this certificate.

1	A	B	C	D	E	F	G	H	I	J	K	L	M
2		6	5		4		3		2		1		
3													
4		7		8		9		10		11		12	
5													
6		18		17		16		15		14		13	
7													
8		19		20		21		22		23		24	
9													
10		30		29		28		27		26		25	
11													
12		31		32		33		34		35		36	
13													

- A. Description of original monument and accessories and/or subsequent restoration:
 I-2 1818, PRESTON, GLO. SET WOOD POST
 (a) 1981, H. KOBS # 14097, FOUND 1/2" IRON BAR AT ANCHOR POST
 (b) 1962, W. ROSKELLY #10705, UNRECORDED SURVEY.
 (c) 1962, W. ROSKELLY #10705. UNRECORDED SURVEY
- B. Description of corner evidence found and/or method applied in restoring or reestablishing corner:
 I-2 FOUND 1/2" IRON WEST BASE ANCHOR POST REMAINS OF FENCE EAST AND SOUTH
 NO RECORDED WITNESSES WERE USED TO RECOVER THIS CORNER

FIELD MEASUREMENTS

- | | |
|-------------------------------|-------------------------------|
| I-2 TO I-1 | I-2 TO I-3 |
| 1818, GLO - 2640' (40 CHAINS) | 1818, GLO - 2640' (40 CHAINS) |
| NO RECORD MEASUREMENT | NO RECORD MEASUREMENT |
| 2001, REMON - 2687.78' | 2001, REMON - 2687.14' |

- C. Description of monument for corner and accessories established to perpetuate locating the position of the corner:
 I-2 REPLACED 1/2" IRON WITH A 1/2" IRON, 36" LONG ENCASED IN CONCRETE CAPPED WITH AN ALUMINUM CAP STAMPED "MACOMB COUNTY MONUMENT, MI ACT 345, I-2, 41094."

- AZ. 180° 6.75' SET REMON TAG ABOVE FOUND PK NAIL IN THE WEST FACE OF A 10" THORN APPLE
 AZ. 235° 11.41' SET REMON TAG ABOVE FOUND MAG NAIL IN THE SOUTHEAST FACE OF A 12" ASH
 AZ. 280° 14.81' SET REMON TAG ABOVE FOUND MAG NAIL IN THE NORTHEAST FACE OF A 12" ASH
 AZ. 345° 5.36' SET REMON TAG ABOVE FOUND MAG NAIL IN THE WEST FACE OF A 12" DEAD TREE



THE SELECTED LOCATION IS ACCEPTED BY ME AND IS GENERALLY ACCEPTED BY PROFESSIONAL SURVEYORS AS THE BEST AVAILABLE EVIDENCE OF THE POSITION OF THE ORIGINAL CORNER.

Signed by Robert H. Birkett Date 11-30-01
 Surveyor's Michigan License No. 41094

1205

LAND CORNER RECORDATION CERTIFICATE

FILING REQUIREMENT OF ACT 74, MICH. P.A. 1970

FOR CORNERS OF -:	LOCATED BY -:	CORNER CODE NUMBER
1. PUBLIC LAND SURVEY _____ T. <u>3</u> N. R. <u>14</u> E.		<u>(H-1) (I-1)</u>
2. PROPERTY CONTROLLING IN SECTION _____ T. _____ S. R. _____ W.		
3. MISCELLANEOUS PROPERTY IN SECTION _____ T. _____ S. R. _____ W.		
4. LOT NO. _____, RECORDED PLAT. _____		
5. PRIVATE CLAIMS _____		

A494166

RECORDED IN MACOMB COUNTY
RECORDS AT 2:07 P. M.
APR 27 1978
Edna Miller
CLERK - REGISTER OF DEEDS
MACOMB COUNTY, MICHIGAN
REGISTER OF DEEDS STAMP AND
FILING NUMBER

I, KENNETH B. THOMPSON II, do hereby certify that under requirements of P.A. 74 Michigan P.A. of 1970, the corner points mentioned in lines 1 and 2 above were, in a field survey on APRIL 7, 1978, established, re-established, monumented, re-monumented, recovered or restored as expressed below and in conformance with regulations and rules therefore as required in the current manual of survey instructions of the United States Department of the Interior, Bureau of Land Management or by a decree of a court of law. Furthermore, that the corner points mentioned in lines 3, 4 and 5 above were, in a field survey on _____, 19____, found, recovered, restored, established or re-established as expressed below and in conformance with the rules of the Michigan State Board of Registration for Land Surveyors or, by a Decree of a Court of law:

A. Description of original monument and accessories and/or subsequent restoration:

B. Description of corner evidence found and/or method applied in restoring or re-establishing corner:

(I-1) FOUND EDIL ROBO SPIKE

(H-1) FOUND P.K. NAIL

C. Description of monument for corner and accessories established to perpetuate locating the position of the corner:

- (I-1)
- 1) S. 5° E. 36.39 P.K. NAIL IN 12" FIBRIT 7 268
 - 2) N. 75° E. 41.26 P.K. NAIL IN TRANSFORMER POLE
 - 3) N. 85° W. 135.75 P.K. NAIL IN POWER POLE

- (H-1)
- 1) N. 45° W. 129.17 P.K. NAIL IN POWER POLE
 - 2) S. 45° W. 113.24 P.K. NAIL IN POWER POLE
 - 3) N. 45° E. 100.00 P.K. NAIL IN POWER POLE

SIGNED BY Kenneth B. Thompson
SURVEYOR'S MICHIGAN REGISTRATION NO. 16054

DATE APR 16 1978

FOR STATE AND UNITED STATES AGENCIES:

SIGNED BY _____
CHIEF OF SURVEY PARTY

DATE _____

APPROVED AND SIGNED BY _____
MICHIGAN REGISTERED LAND SURVEYOR

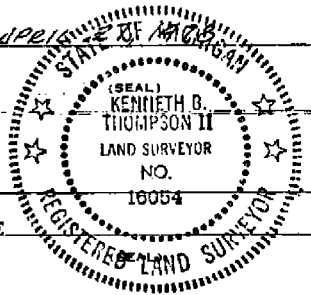

SURVEYOR'S MICHIGAN REGISTRATION NO. _____

00747

I-1 checked field

N. 1/4 post
of Sec. 2
T. 3 N., R. 14 E.

MICHIGAN CONSOLIDATED GAS COMPANY
DETROIT - BELL RIVER MILLS PIPE LINE
PARCEL NUMBER 117
F. KLUNOWSKI (ALSO KNOWN AS F. KLONOWSKI)

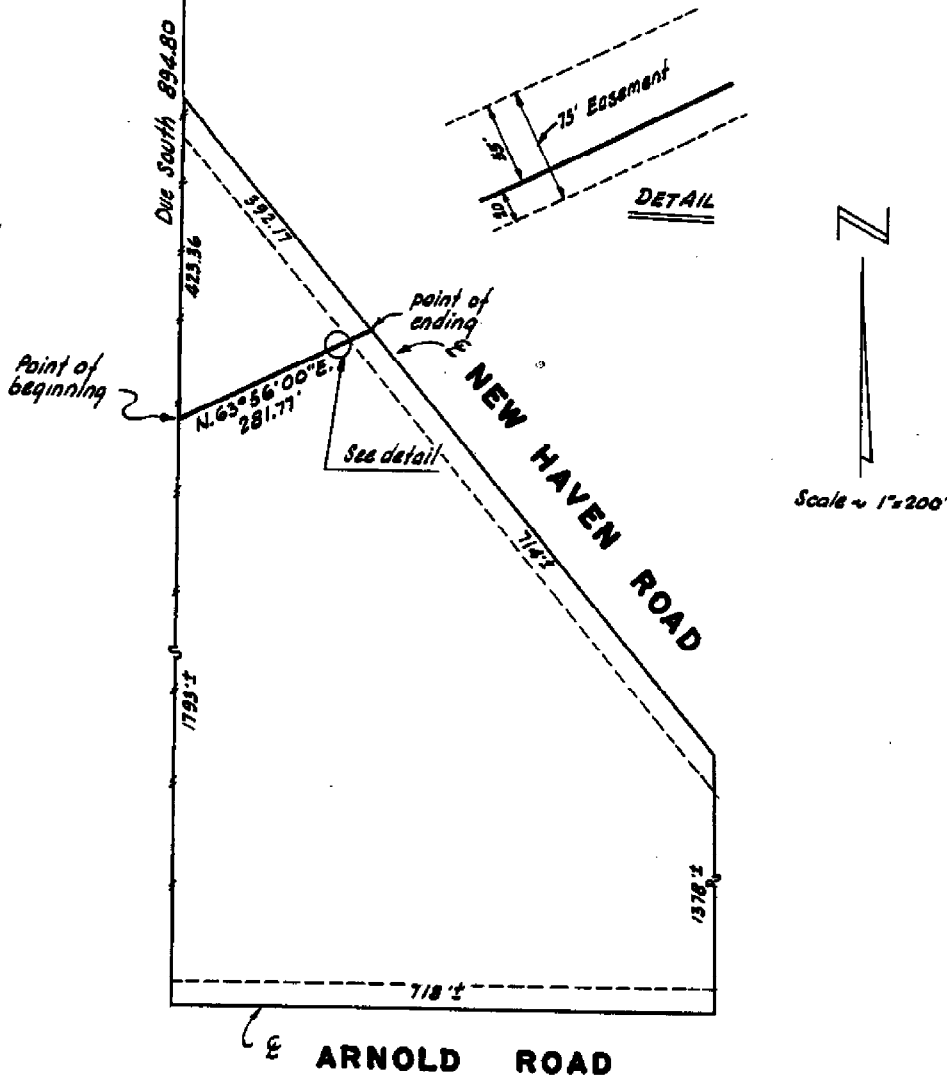

EASEMENT DESCRIPTION
 A STRIP OF LAND FOR AN EASEMENT 75.00 FEET IN WIDTH, 55.00 FEET NORTHWESTERLY AND 20.00 FEET SOUTHEASTERLY AT RIGHT ANGLES TO THE FOLLOWING DESCRIBED LINE; BEGINNING AT A POINT DISTANT DUE SOUTH 894.80 FEET FROM THE N. 1/4 POST OF SECTION 2, T. 3 N., R. 14 E., CHESTERFIELD TOWNSHIP, MACOMB COUNTY, MICHIGAN, AND PROCEEDING THENCE N. 63° 56' 00\"/>

Made April 25, 1962
 BASNEY & SMITH INC.
 14806 Fenkell Ave.
 By *William J. Rosberry*
 Reg. Land Surveyor
 # 10705

62-4-320

6

W. 1/4 post
of Sec. 2
T. 3N., R. 14E.

MICHIGAN CONSOLIDATED GAS COMPANY
DETROIT - BELL RIVER MILLS PIPE LINE
PART OF THE S.W. 1/4 OF SECTION 2, T. 3N., R. 14E.
CHESTERFIELD TOWNSHIP, MACOMB COUNTY, MICHIGAN.

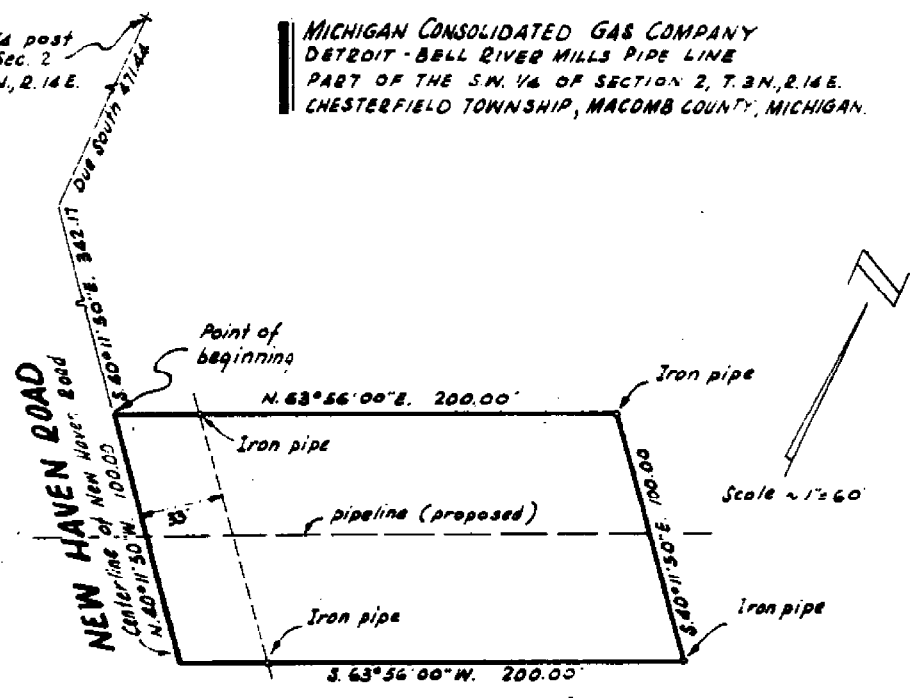

Scale = 1" = 60'

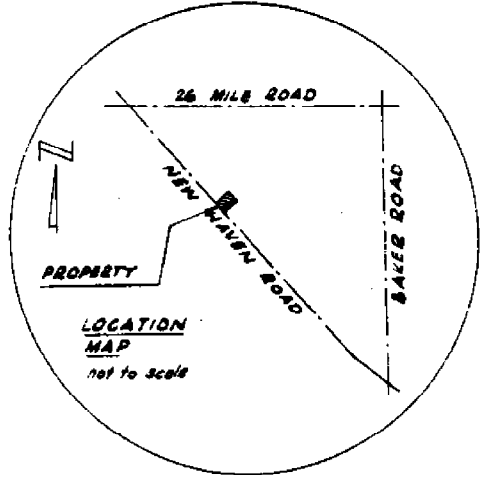

DESCRIPTION

THAT PART OF THE S.W. 1/4 OF SECTION 2, T. 3N., R. 14E., CHESTERFIELD TOWNSHIP, MACOMB COUNTY, MICHIGAN, DESCRIBED AS BEGINNING AT A POINT ON THE CENTER LINE OF NEW HAVEN ROAD DISTANT DUE SOUTH 471.44 FEET AND S. 40° 11' 30" E 342.17 FEET FROM THE W. 1/4 POST OF SECTION 2, T. 3N., R. 14E. AND PROCEEDING THENCE N. 63° 56' 00" E. 200.00 FEET; THENCE S. 40° 11' 30" E. 100.00 FEET; THENCE S. 63° 56' 00" W. 200.00 FEET TO A POINT ON THE CENTERLINE OF NEW HAVEN ROAD, THENCE ALONG THE CENTERLINE OF NEW HAVEN ROAD N. 40° 11' 50" W. 100.00 FEET TO THE POINT OF BEGINNING. CONTAINING 0.443 ACRES.

Made June 7, 1962 M
BASNEY & SMITH INC.
14006 Fenkel Ave.
Detroit, MI 48227

By *William J. Roskelley*
Reg. Land Surveyor # 10705

62-6-37

LAND CORNER RECORDATION CERTIFICATE

FILING REQUIREMENT OF ACT 74, MICH. P.A.1970

FOR CORNERS OF--	LOCATED IN--	CORNER CODE NUMBER
1. PUBLIC LAND SURVEY _____	T. <u>3</u> N. <u>14</u> E. <u>W.</u>	(1-2) (1-3) (J-2)
2. PROPERTY CONTROLLING IN SECTION _____	T. <u>3</u> N. <u>14</u> E. <u>W.</u>	CHESTERFIELD Twp.
3. MISCELLANEOUS PROPERTY IN SECTION _____	T. _____ N. _____ E. _____ S. _____ R. _____ W. _____	_____
4. LOT NO. _____	RECORDED PLAT _____	_____
5. PRIVATE CLAIMS _____		

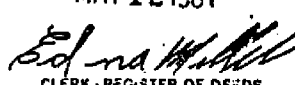
REC'D 3 20 1981
 127
A703607
 RECORDED IN MACOMB COUNTY
 RECORDS AT: 10:51 A.M.
 MAY 12 1981

 CLERK - REGISTER OF DEEDS
 MACOMB COUNTY, MICHIGAN
 REGISTER OF DEEDS STAMP AND
 FILING NUMBER

I, HERBERT J. KOBS, do hereby certify that under requirements of P.A. 74, Michigan P.A. of 1970, the corner points mentioned in lines 1 and 2 above were, in a field survey on JANUARY 10, 1981, established, re-established, monumented, re-monumented, recovered or restored as expressed below and in conformance with regulations and rules therefore as required in the current manual of survey instructions of the United States Department of the Interior, Bureau of Land Management or by a decree of a court of law. Furthermore, that the corner points mentioned in lines 3, 4 and 5 above were, in a field survey on _____, 19____, found, recovered, restored, established or re-established as expressed below and in conformance with the rules of the Michigan State Board of Registration for Land Surveyors or, by a Decree of a Court of law:

A. Description of original monument and accessories and/or subsequent restoration:

B. Description of corner evidence found and/or method applied in restoring or re-establishing corner:

- (1-2) FOUND $\frac{1}{2}$ " IRON BAR AT ANCHOR POST
- (1-3) FOUND $\frac{1}{2}$ " PIPE IN MONUMENT BOX
- (J-2) FOUND T-IRON AT ANCHOR POST

C. Description of monument for corner and accessories established to perpetuate locating the position of the corner:

- | | |
|---|---|
| (1-2) $\frac{1}{2}$ " IRON BAR AT ANCHOR POST | (J-2) T-IRON AT ANCHOR POST |
| P.K. NAIL IN THORN APPLE - NORTH - 25.10' | P.K. NAIL IN 4" ELM - N.W. - 19.39' |
| P.K. NAIL IN FENCE POST - WEST - 13.17' | P.K. NAIL IN 8" ELM - W.S.W. - 11.38' |
| P.K. NAIL IN FENCE POST - EAST - 12.45' | P.K. NAIL IN 8" THORN APPLE - SOUTH - 6.70' |
-
- (1-3) $\frac{1}{2}$ " PIPE IN MONUMENT BOX
 - P.K. NAIL IN TOP OF GUARD POST - E.S.E. - 60.08'
 - P.K. NAIL IN POWER POLE - SOUTH - 85.88'
 - S.E. COR. BOTTOM OF CONC. R.O.W. MARKER - N.W. - 68.96'

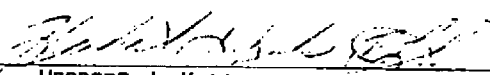
SIGNED BY  DATE MARCH 4, 1981
 HERBERT J. KOBS

SURVEYOR'S MICHIGAN REGISTRATION NO. 14097

FOR STATE AND UNITED STATES AGENCIES:

SIGNED BY _____ DATE _____
CHIEF OF SURVEY PARTY

APPROVED AND SIGNED BY _____ DATE _____
MICHIGAN REGISTERED LAND SURVEYOR

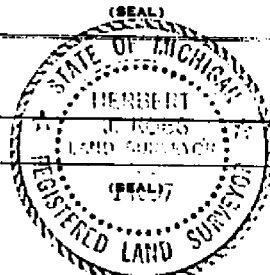

SURVEYOR'S MICHIGAN REGISTRATION NO. _____

Sec. 33 & 34 Lenox Twp.
Sec 33 Chesterfield Twp.

N-15425.46652
E-15440.19790

NW Cor Sec 33
N-15425.46653
E-12699.58866
N 1/4 Post Sec 33

N-12711.67903
E-15446.23689

N-12708.57224
E-12703.09024

34

33

W 1/4 Post Sec 33
Center Post Sec 33

N-10000.00026
E-9999.88298

S 1/4 Post Sec. 34

SW Cor Sec 33
N-9989.41902
E-15454.42253

2743.33

2695.44

N-9993.98520
E-12724.48350

S 1/4 Post Sec 33

N-10444.73876
E-9999.14762
NW. Cor. Sec 3
N-9999.14762
E-10444.73876

N 1/4 Post Sec 3

N-9993.29754
E-15100.06260

N-9988.78229
E-15883.49628

NE Cor Sec 3

7187.23

AEN 1998

200-168 GRANTON W/M COORD. BASE

3

N-7301.57209
E-15873.21408

E 1/4 Post Sec 3

I2

2687.70

N-4613.87616
E-15871.35317

SE Cor
C-2

223-021

7-1401

RUBENS

2001 MARION REMON

L'ESTERFIELD

I-2

Found 1/2" IRON WEST BASE ANCHOR POST
 REMAINS OF FENCE EAST AND SOUTH

RECORDED
 NO WITNESS RECOVERED

345° 5.36' SET REMON TAG ABOVE
 FOUND MAG NAIL IN WEST FACE
 12" DEAD TREE

180° 6.75' SET REMON TAG ABOVE
 FOUND P.K. WEST FACE 10" THORN APPLE

235° 11.41' SET REMON TAG ABOVE
 FOUND MAG NAIL IN SE FACE
 12" ASH

280° 14.81' SET REMON TAG ABOVE
 FOUND MAG NAIL NE FACE 12" ASH

No. 1937

13

