

LIBER 06165 1972

B999605

LAND CORNER RECORDATION CERTIFICATE

Filing Requirement of Act 74, Mich. P.A. 1970

RECORDED IN MACOMB COUNTY  
RECORDED 8:30 A M.

For corners in

Macomb (County)

Located In: Chesterfield

Corner Code #

- 1. Public Land Survey T 3 N R 14 E G-5
2. Property Controlling in Section S T R
3. Miscellaneous Property in Sec. S T R

DEC 28 1993

Signature of Clerk-Recorder of Deeds, Macomb County, Michigan

Register of Deeds Stamp & File Number

- 4. Lot No. , Recorded Plat
5. Private Claims

Grid table with columns A-M and rows 2-13. A dot is marked at the intersection of column G and row 5.

I, Steven E. Dunn, in a field survey on December 7, 1993, do hereby certify that under requirements of P.A. 74, Michigan P.A. of 1970, the corner points mentioned in lines 1 and 2 above were in conformance with regulations and rules therefore as required in the current manual of survey instructions of the United States Department of the Interior, Bureau of Land Management or by a decree of a Court of Law and/or that the corner points mentioned in lines 3, 4 and 5 above were in conformance with the rules of the Michigan Board of Land Surveyors or by a Decree of a Court of Law; established, re-established, monumented, re-monumented, recovered, found as expressed below:

NOTE: Not more than 4 corners, all in the same town and range, may be recorded on this certificate.

A. Description of original monument and accessories and/or subsequent restoration:

- GLO Post - No Evidence of Original Corner.
GLO Original survey performed by Preston 2-18-1818.
Certificate of Survey: L.4055 P.615 Donald H. King #30085 October 27, 1986
L.C.R.C.'s L.3123 P.277 George J. Avednt, Jr. #16034 July 3, 1979
L.3644 P.542 Hebert G. Avey #15396 June 28, 1984
L.4055 P.670 Donald H. King #30085 October 27, 1986
L.5290 P.287 Warren C. Avey #30076 January 6, 1992

B. Description of corner evidence found and/or method applied in restoring or reestablishing corner:

G-5 No Corner Found. Corner may have been disturbed due to physical evidence of recent underground construction. Reset corner using found witnesses of above L.C.R.C.'s and comparing distances of above certificate of survey.

Set Macomb County Monument Marker #28408 on 3/4" x 24" Iron Rod.

ACCEPTED BY THE MACOMB COUNTY SURVEY PEER GROUP AS THE OFFICIAL CORNER UNDER MICHIGAN PUBLIC ACT 345 OF 1990 AT A MEETING HELD ON 12-15-93.
Signature: Frank H. Decker, PS, PE, CHAIRMAN

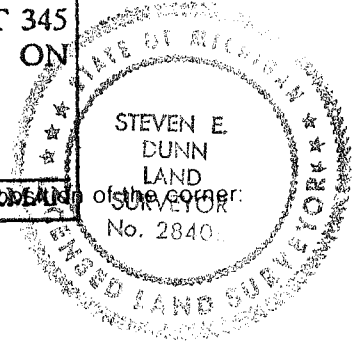

C. Description of monument for corner and accessories:

G-5 T.3N.,R.14 E.
Macomb County Monument Marker #28408 on 3/4" x 24" Iron Rod.

- Witnesses:
N.49°E. - 34.23' Found notch in East end 60" C.M.P.
N.67°W. - 62.02' Found notch in West end 60" C.M.P.
N.36°W. - 45.56' Found P.K. Nail and Tag in West face Utility Pole.
S.40°W. - 40.79' Found P.K. Nail and Tag in West face Utility Pole.

The selected location is a careful and faithful perpetuation of the position of the original corner.

Signed by Steven E. Dunn Date 12-20-93

Surveyor's Michigan License No. 28408



Corner 3 North Range 14 East

West On Roundout between S 4 & 7

40.00 Set temporary half mile post

80.16 Intersected West boundary 7 links North  
of corner Land level and dry good  
2<sup>nd</sup> rate Timber W Oak, Beech Sugar  
Lynn + Undergrowth Spice

---

East Connected between S 4 & 7

40.08 Made 1/4 Section corner on a B. Oak  
10 in diam at average dist and on  
line

80.16 To Section corner

---

South Between Sections 9 & 10

28.40 a Lynn 12 ins diam

40.00 Made half mile corner on an Ironwood  
6 ins

112.71 on Elm 16 ins diam

80.00 Set post for corner of sects 7, 10, 15, 16.  
from which a B. Oak 7 in diam bears  
N 45° E 7 links dist also a B. Oak 16  
ins diam bears S 40° E 7 links dist  
1<sup>st</sup> half mile level and dry good  
2<sup>nd</sup> rate last half mile part dry 2<sup>nd</sup>  
rate Timber W Oak Beech Sugar B Oak  
Elm Lynn + Undergrowth Ironwood  
Spice +

---

West On Roundout between 7 & 16

40.00 Set temporary half mile post

73.72 a Run 4 links wide S. East

80.14 Intersected West boundary 30 links  
North of corner Land level part dry  
2<sup>nd</sup> rate Timber W Oak Beech Maple  
B. Oak Elm + Undergrowth Ironwood  
Spice +

---

## Town 3 North Range 11 East

East Corner between 7.16

110.17 Made 1/4 section corner on a Sugar tree  
10 ins diam at average distance on  
true line80.14 To Section's Corner

South Between Sections 16 &amp; 15

14.32 on Elm 36 ins diam

40.00 Set half mile post from which  
a Beech 18 ins diam bears S107 22.00  
dist also a Beech 7 in diam bears S58 E  
9 links dist

114.80 on Elm 18 ins diam

10.00 Set post for sections 16, 15, 21, 22 from  
which a B. Ash 12 ins diam bears  
North 31 links dist. also a B. Ash 13 ins  
diam bears S30 W32 links dist  
1<sup>st</sup> half mile level and wet 2<sup>nd</sup> pale  
last half mile very wet 3<sup>rd</sup> pale  
Timber B. Ash Black Spruce Elm &  
Undergrowth Hornbeam &

South Between sections 21 &amp; 22

29.2 a B. Ash 16 ins diam

29.63 Indissected Private Claim No. 192

27.00 S.E. from the northerly corner  
thereof

Made corner for fractional sections

21 &amp; 22 on a Beech 1 in diam

Land very wet 2<sup>nd</sup> pale Timber Birch

Beech B. Ash Elm &amp; Undergrowth Hornbeam

West One Random between 16 &amp; 21

40.00 Set temporary half mile post

64.77 Run 5 links course S.E.

From 3 North Range 14 East

75.80 To Creek corner S.E.  
 10.78 Intersected west boundary line at the  
 corner land level first met and  
 past dry 2<sup>d</sup> rate Timber W. Oak Poplar  
 B. Oak Beech & Undergrowth Combeau &

East Connected between S. 3 & 10

110.09 Set 14 Section front at average distance  
 from which a Lynn 13 in diam  
 bears S 52 W 17 links dist - also a B. Oak  
 14 ins diam bears S 58 E 21 links dist

80.78 To Section Corners

South Between Sections 10 & 11

28.59 a Beech 24 ins diam

40.00 Set half mile front from which a  
 Sugar Oak 7 in diam bears S 19  
 W 9 links dist - also a Birch 10 ins diam  
 bears N 77 W 16 links dist

47.27 one Elm 30 in diam

80.00 Set post for section 10, 11, 14, 15 from  
 which a sugar 16 in diam bears N  
 52 W 19 links dist - also a Beech 14 ins  
 diam bears S 77 E 21 links dist  
 1<sup>st</sup> half mile greatest front dry 2<sup>d</sup>  
 rate. Last half mill same  
 Timber Beech Sugar W Oak Poplar  
 B. Oak & Undergrowth Horned

West On Roadway between S 10 & 15

110.00 Set temporary half mile front

63.68 a Creek 10 links corner S.E.

80.16 Intersected West boundary at the  
 corner land level first met 2<sup>d</sup> rate Timber  
 W. Oak Sugar Elm Undergrowth Combeau &

Tram 3 North Range, 117 East

East Connected between S 10 & 15

40.08 Made 1/4 Section corner on a  
B. Ash 7 ins diam at average distance  
80.16 To Section Corner

South Between Sections 11 & 15

24.76 on Elm 36 ins diam

40.00 Made half mile corner on an Ironwood  
6 ins diam

43.42 a W Oak 14 ins diam

60.00 Set post for sections 11, 15, 27, 23 from  
which a Hickory 12 ins diam bears  
N 77 W 16 links dist also a W Ash 10  
ins diam bears S 30 E 11 links at  
1<sup>st</sup> half mile greatest part dry 2<sup>d</sup> rate  
last half mile rolling and dry good  
2<sup>nd</sup> rate Timber W Oak Poplar Beech  
Sugar B. Ash & Undergrowth Spice  
Ironwood &

West On Roundtop between S 15 & 22

34.00 a Creek 15 links wide S.E.

40.00 Set temporary half mile post

60.17 Intersects West Boundary line at  
the corner found part rolling and part  
dry 2<sup>d</sup> rate Timber W Ash Poplar  
Beech Birch & Undergrowth Ironwood &

East Connected between S 15 & 22

40.07 Made 1/4 Section corner on an Ironwood  
10 ins diam at average distance

80.17 To Section corner

South Between Sections 22 & 23

12.40 a B. Ash 20 in diam



# CERTIFICATE of SURVEY

CORNER PREVIOUSLY  
RECORDED IN L. 2870 P. 775  
L. 2882 P. 482 M.C.R.  
CENTER POST SEC. 9  
T. 3N., R. 14E.  
(FOUND 1/2" IRON)

1591742

REF 3123 DIST 273

& HICKEY RD. (00' W.D.)

E. 1/4 POST SEC.  
T. 3N., R. 14E.  
(FOUND 1/2" IRON)  
CORNER PREVIOUSLY  
RECORDED IN  
L. 2870 P. 775

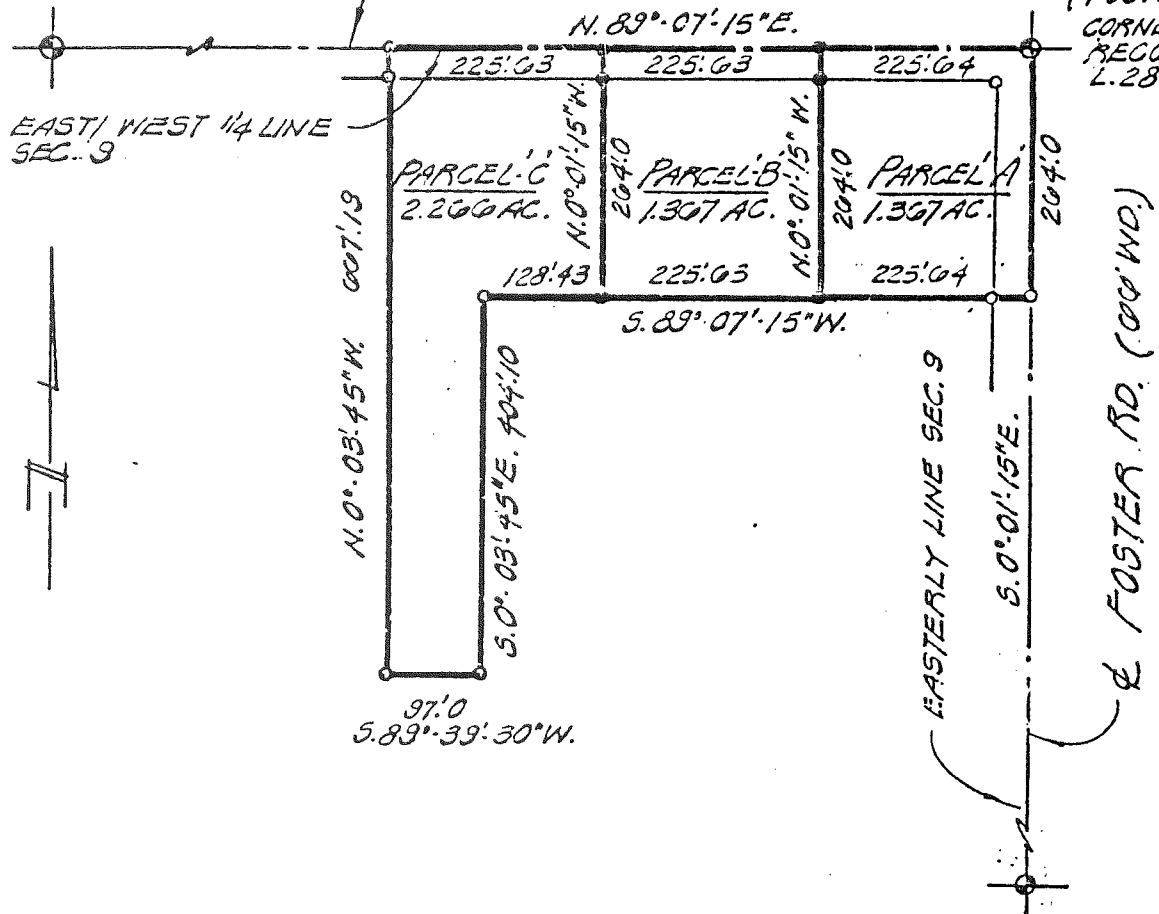

RECORDED IN MACOMB COUNTY  
RECORDS AT 4:30 P. M.  
10 - 3 1979

*George J. Avenotura*  
LEARNER REGISTER IN DEEDS  
MACOMB COUNTY, MICHIGAN

S.E. COR. SEC. 9  
T. 3N., R. 14E.  
(FOUND 1/2" PIPE)  
WITNESSES:  
S.W. 40.50 FT. - FOUND P.K. NAIL & WASHER  
IN POWER POLE  
N.W. 45.08 FT. - FOUND P.K. NAIL & WASHER  
IN POWER POLE  
N.E. 108.02 FT. - S.W. COR. BRICK ON  
HOUSE NO. 31021

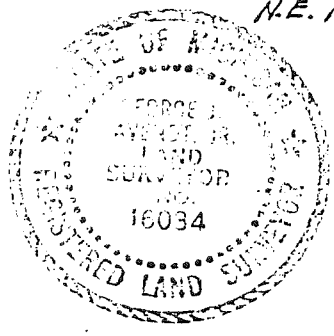

LEGEND: SET IRON — ●  
FOUND IRON — ○

I, GEORGE J. AVENOTURA, Registered Surveyor in the State of Michigan, hereby certify that I have surveyed the parcel (s) of land described and delineated hereon; that said plat is a true representation of the survey as performed by me, and that there are no encroachments other than as shown hereon; that said survey was performed with an error of closure no greater than 1 in 5,000; and that I have fully complied with the requirements of Section #3, Act #132, P.A. 1970.

SCALE: 1" = 200'  
DATE: 2-7-79

*George J. Avenotura*  
LENNER ASSOCIATES, INCORPORATED  
ENGINEERS & SURVEYORS  
22500 WELLINGTON CRESSENT  
MT. CLEMENS MICHIGAN  
(313) 463-4594

5



# CERTIFICATE of SURVEY

LIBER 3123 PAGE 274

## Description of 1.367 Acres of Land Parcel "A"

A parcel of land located in and being a part of the Southeast 1/4 of Section 9, T. 3 N., R. 14 E., Chesterfield Township, Macomb County, Michigan, and being more particularly described as follows:

Commencing at the East 1/4 post of said Section 9 and thence extending S. 0°-01'-15" E. 264.0 ft. along the Easterly line of said Section 9, also being the centerline of Foster Road (66 ft. wd.) thence S. 89°-07'-15" W. 225.64 ft., thence N. 0°-01'-15" W. 264.0 ft., thence N. 89°-07'-15" E. 225.64 ft. along the East/West 1/4 line of said Section 9, also being the centerline of Hickey Road (66 ft. wd.) to the point of beginning and containing 1.367 acres of land. Reserving easements of record.

## Description of 1.367 Acres of Land Parcel "B"

A parcel of land located in and being a part of the Southeast 1/4 of Section 9, T. 3 N., R. 14 E., Chesterfield Township, Macomb County, Michigan, and being more particularly described as follows:

Commencing at a point 225.64 ft. S. 89°-07'-15" W. from the East 1/4 post of said Section 9 and thence extending S. 0°-01'-15" E. 264.0 ft., thence S. 89°-07'-15" W. 225.63 ft., thence N. 0°-01'-15" W. 264.0 ft., thence N. 89°-07'-15" E. 225.63 ft. along the East/West 1/4 line of said Section 9 also being the centerline of Hickey Road (66 ft. wd.) to the point of beginning and containing 1.367 acres of land. Reserving easements of record.

## Description of 2.266 Acres of Land Parcel "C"

A parcel of land located in and being a part of the Southeast 1/4 of Section 9, T. 3 N., R. 14 E., Chesterfield Township, Macomb County, Michigan, and being more particularly described as follows:

Commencing at a point 451.27 ft. S. 89°-07'-15" W. from the East 1/4 post of said Section 9 and thence extending S. 0°-01'-15" E. 264.0 ft., thence S. 89°-07'-15" W. 128.43 ft., thence S. 0°-03'-45" E. 404.10 ft., thence S. 89°-39'-30" W. 97.0 ft., thence N. 0°-03'-45" W. 667.19 ft., thence N. 89°-07'-15" E. 225.63 ft. along the East/West 1/4 line of Hickey Road (66 ft. wd.) to the point of beginning and containing 2.266 acres of land. Reserving easements of record.

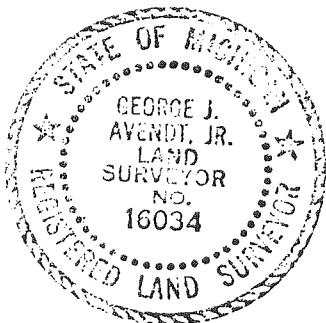

*George J. Avendt, Jr.*

DATE: 2-7-79

LENNER ASSOCIATES, INCORPORATED  
ENGINEERS & SURVEYORS  
2288 WELLINGTON CRESSENT  
MT. CLEMENS MICHIGAN  
(313) 463-4594

P.J.P.

# LAND CORNER RECORDATION CERTIFICATE

FILING REQUIREMENT OF ACT 74, MICH. P.A. 1970

LIBER **3123** PAGE **277**

CHESTERFIELD TOWNSHIP, MACOMB COUNTY, MICHIGAN

A591744

FOR CORNERS OF--	LOCATED IN--	Sec	9	CORNER CODE NUMBER
1. PUBLIC LAND SURVEY _____	T. <u>3</u> <sup>N.</sup> <del>X</del> , R. <u>14</u> <sup>E.</sup> <del>X</del>			G-5 (S.E. corner)
2. PROPERTY CONTROLLING IN SECTION _____	T. _____, S., R. _____, E. _____, W. _____			
3. MISCELLANEOUS PROPERTY IN SECTION _____	T. _____, S., R. _____, E. _____, W. _____			
4. LOT NO. _____, RECORDED PLAT _____				
5. PRIVATE CLAIMS _____				

RECORDED IN MACOMB COUNTY  
RECORDS AT: **4:20 P.M.**  
JUL - 3 1979  
*Edna M. Hill*  
CLERK - REGISTER OF DEEDS  
MACOMB COUNTY, MICHIGAN  
REGISTER OF DEEDS STAMP AND  
FILING NUMBER \_\_\_\_\_

I, George J. Avendt, Jr. do hereby certify that under requirements of P.A. 74, Michigan P.A. of 1970, the corner points mentioned in lines 1 and 2 above (identified with circles on index code diagram - over) were, in a field survey on January 1979, established, re-established, monumented, re-monumented, recovered or restored as expressed below and in conformance with regulations and rules therefore as required in the current manual of survey instructions of the United States Department of the Interior, Bureau of Land Management or by a decree of a court of law. Furthermore, that the corner points mentioned in lines 3, 4 and 5 above were, in a field survey on \_\_\_\_\_ 19\_\_\_\_, found, recovered, restored, established or re-established as expressed below and in conformance with the rules of the Michigan State Board of Registration for Land Surveyors or, by a Decree of a Court of law:

A. Description of original monument and accessories and/or subsequent restoration:

B. Description of corner evidence found and/or method applied in restoring or re-establishing corner:

G-5 (Found 1/2" pipe)

C. Description of monument for corner and accessories established to perpetuate locating the position of the corner:

G-5  
 S.W. 40.50 ft. Found p.k. nail and washer in power pole  
 N.W. 45.68 ft. Found p.k. nail and washer in power pole  
 N.E. 108.02 ft. S.W. corner brick on house # 31021

SIGNED BY *George J. Avendt, Jr.* DATE February 9, 1979

SURVEYOR'S MICHIGAN REGISTRATION NO. 16034

FOR STATE AND UNITED STATES AGENCIES:

SIGNED BY \_\_\_\_\_ DATE \_\_\_\_\_  
CHIEF OF SURVEY PARTY

APPROVED AND SIGNED BY \_\_\_\_\_ DATE \_\_\_\_\_  
MICHIGAN REGISTERED LAND SURVEYOR

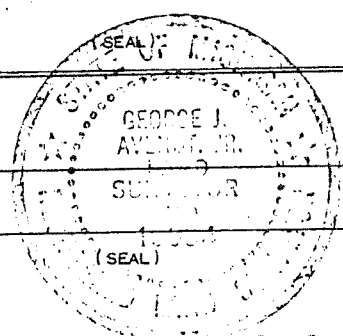

SURVEYOR'S MICHIGAN REGISTRATION NO. \_\_\_\_\_

00896

# LAND CORNER RECORDATION CERTIFICATE

## FILING REQUIREMENT OF ACT 74, MICH. P.A.1970

FOR CORNERS OF--: Section 16 LOCATED IN--: Chesterfield CORNER CODE NUMBER

1. PUBLIC LAND SURVEY \_\_\_\_\_ T. 3 <sup>Twp.</sup> X R. 14 X G-5, G-6

2. PROPERTY CONTROLLING IN SECTION \_\_\_\_\_ , T. \_\_\_\_\_ N. S., R. \_\_\_\_\_ E. W. \_\_\_\_\_

3. MISCELLANEOUS PROPERTY IN SECTION \_\_\_\_\_ , T. \_\_\_\_\_ N. S., R. \_\_\_\_\_ E. W. \_\_\_\_\_

4. LOT NO. \_\_\_\_\_ , RECORDED PLAT \_\_\_\_\_

5. PRIVATE CLAIMS \_\_\_\_\_

LIBER 3644 PAGE 542

A871247

RECORDED IN MACOMB COUNTY  
RECORDS AT: 10:23 A. M.  
JUN 23 1984

*Edna Hill*

CLERK - REGISTER OF DEEDS  
MACOMB COUNTY, MICHIGAN

REGISTER OF DEEDS STAMP AND  
FILING NUMBER

I, Herbert G. Avey, do hereby certify that under requirements of P.A. 74, Michigan P.A. of 1970, the corner points mentioned in lines 1 and 2 above were, in a field survey on March 21, 19 84, established, re-established, monumented, re-monumented, recovered or restored as expressed below and in conformance with regulations and rules therefore as required in the current manual of survey instructions of the United States Department of the Interior, Bureau of Land Management or by a decree of a court of law. Furthermore, that the corner points mentioned in lines 3, 4 and 5 above were, in a field survey on \_\_\_\_\_, 19\_\_\_\_, found, recovered, restored, established or re-established as expressed below and in conformance with the rules of the Michigan State Board of Registration for Land Surveyors or, by a Decree of a Court of law:

A. Description of original monument and accessories and/or subsequent restoration:

B. Description of corner evidence found and/or method applied in restoring or re-establishing corner:

G-5 Found 1/2" pipe.  
G-6 Found 1/2" bar.

C. Description of monument for corner and accessories established to perpetuate locating the position of the corner:

G-5 40.50' S.W. to P.K. Nail in Washer in P. Pole.  
45.63' N.W. to P.K. Nail in Washer in P. Pole.  
29.76' S.E. to P.K. Nail in E. Face Twin 4" & 6" Elm.  
490.51' South to 1/2" Bar.

G-6 20.70' East to M.S.H.D. Tag & Nail in S. Face P. Pole.  
44.62' S.W. to P.K. Nail in P. Pole.  
78.70' S.E. to P.K. Nail in S.W. Face 18" Elm.  
60.00' West to 1/2" Bar.



SIGNED BY Herbert G. Avey DATE March 23, 1984

SURVEYOR'S MICHIGAN REGISTRATION NO. 15396 (SEAL)

FOR STATE AND UNITED STATES AGENCIES:

SIGNED BY \_\_\_\_\_ DATE \_\_\_\_\_

CHIEF OF SURVEY PARTY

APPROVED AND SIGNED BY \_\_\_\_\_ DATE \_\_\_\_\_

MICHIGAN REGISTERED LAND SURVEYOR

(SEAL)

SURVEYOR'S MICHIGAN REGISTRATION NO. \_\_\_\_\_

01134

# CERTIFICATE OF SURVEY

FOR EDWARD KEDLING



M = MEASURED  
 R = RECORDED  
 C = CALCULATED

JOB NO. 461-85 DATE 11-7-85  
 SCALE 1" = 300' SHEET 1 of 1  
 DRAWN BY D.H.K. CHECKED BY H.J.K.

### DESCRIPTION:

A parcel of land located in and being a part of the West 1/2 of the Southwest 1/4 of the Northeast 1/4 of Section 16, Town 3 North, Range 14 East, Chesterfield Township, Macomb County, Michigan, and being more particularly described as follows: Commencing at a point on the North-South 1/4 line of said Section 16, it being 366.11 feet North 01 degree 41 minutes 27 seconds West from the Center corner of said Section 16; thence extending North 01 degree 41 minutes 27 seconds West 997.78 feet along said North-South 1/4 line; thence North 87 degrees 41 minutes 33 seconds East 674.44 feet; thence South 01 degree 30 minutes 57 seconds East 468.93 feet; thence South 49 degrees 46 minutes 03 seconds West 860.40 feet along the Northwestern right of way line of (I-94) expressway to the point of beginning, containing 11.337 acres of land. Reserving easements of record

RECORDED IN MACOMB COUNTY RECORDS AT: 8:40 A.M.

Note: Bearings relate to description of record for exception to parent parcel.

OCT 27 1986

*Edna H. ...*

CLERK - REGISTER OF DEEDS MACOMB COUNTY, MICHIGAN

NORTH 1/4 COR. SEC. 16, T.3N, R.14E.  
 (1/2" IRON BAR IN IRON BOX)  
 P.L. NAIL IN 28" APPLE NE. 46.25'  
 SMALL P.L. NAIL IN RANGE POLE SOUTH 23.42'  
 CHISELED NOTCH TOP OF WEST END 18" CAMP SE. 39.25'  
 CHISELED "4" ON SW. RIM OF GATE WELL NE. 45.82'  
 CHISELED "4" IN STA 518+00 IN EDGE OF EAST BOUND PAV'T I-94  
 CHISELED NOTCH W. END OF 60" CAMP W. END. 62.02'  
 CHISELED NOTCH E. END OF 60" CAMP NE. 34.23'  
 P.L. NAIL IN 8" ELA SE. 28.72'  
 P.L. NAIL IN TRUNK 4" ELA SSW. 41.53'  
 NE. COR. SEC. 16, T.3N, R.14E.  
 (1/2" PIPE)  
 CHISELED NOTCH W. END OF 60" CAMP W. END. 62.02'  
 CHISELED NOTCH E. END OF 60" CAMP NE. 34.23'  
 P.L. NAIL IN 8" ELA SE. 28.72'  
 P.L. NAIL IN TRUNK 4" ELA SSW. 41.53'  
 GEN. COR. SEC. 16, T.3N, R.14E.  
 (1/2" PIPE) (AS RECORDED IN M.C.P.)  
 26.24' NE. TO COR. POST IN HIGHWAY FORCE OF I-94  
 18.80' SOUTH TO COR. POST IN HIGHWAY FORCE OF I-94  
 50.97' NE. TO CHISELED "4" N. TOP OF CONC. MEDIAN WALL  
 82.04' NW. TO CHISELED "4" IN STA 518+00 IN EDGE OF EAST BOUND PAV'T I-94

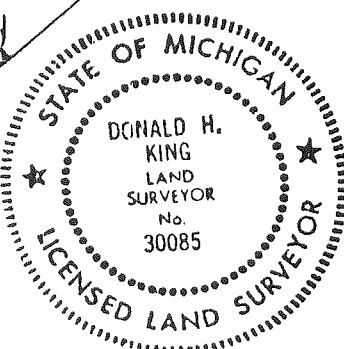
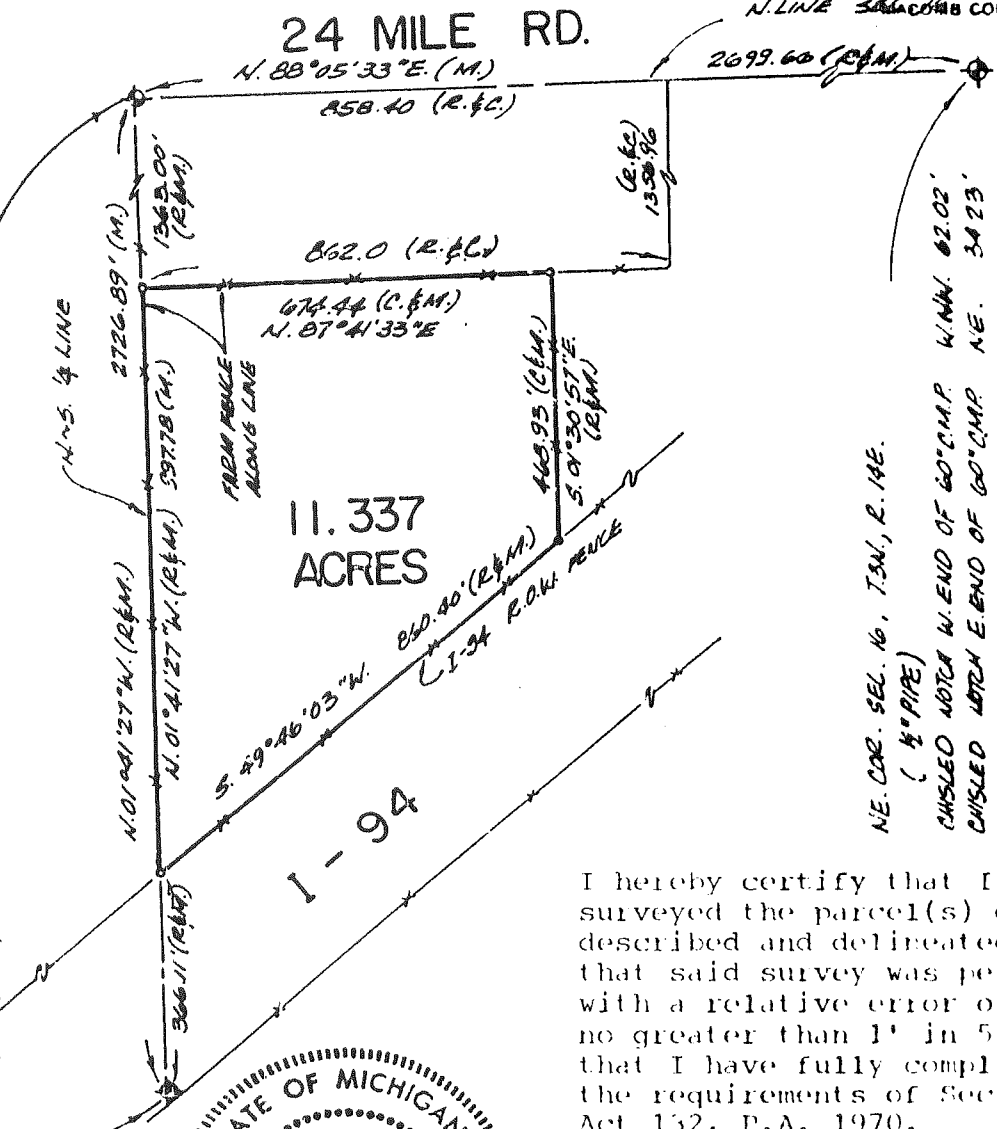

I hereby certify that I have surveyed the parcel(s) of land described and delineated hereon; that said survey was performed with a relative error of closure no greater than 1' in 5,000'; and that I have fully complied with the requirements of Section 3, Act 132, P.A. 1970.

*Donald H. King*  
 Donald H. King  
 Licensed Land Surveyor  
 No. 30085

# LAND CORNER RECORDATION CERTIFICATE

## FILING REQUIREMENT OF ACT 74, MICH. P.A.1970

LIBER 4055 PAGE 670

FOR CORNERS OF --	LOCATED IN --	CORNER CODE NUMBER
1. PUBLIC LAND SURVEY _____	T. 3 N. R. 14 E. <input checked="" type="checkbox"/>	(F-5), (G-5)
2. PROPERTY CONTROLLING IN SECTION 16 _____	T. 3 N. R. 14 E. <input checked="" type="checkbox"/>	Chesterfield Twp.
3. MISCELLANEOUS PROPERTY IN SECTION _____	T. _____ N. R. _____ E. <input type="checkbox"/>	_____
4. LOT NO. _____, RECORDED PLAT _____		
5. PRIVATE CLAIMS _____		

BG78769

RECORDED IN MACOMB COUNTY  
RECORDS AT: 8:40 a. M.  
OCT 27 1986

*Edna Hubert*

CLERK - REGISTER OF DEEDS  
MACOMB COUNTY, MICHIGAN  
REGISTER OF DEEDS STAMP AND  
FILING NUMBER

I, Donald H. King, do hereby certify that under requirements of P.A. 74, Michigan P.A. of 1970, the corner points mentioned in lines 1 and 2 above were, in a field survey on Nov. 7, 1985, established, re-established, monumented, re-monumented, recovered or restored as expressed below and in conformance with regulations and rules therefore as required in the current manual of survey instructions of the United States Department of the Interior, Bureau of Land Management or by a decree of a court of law. Furthermore, that the corner points mentioned in lines 3, 4 and 5 above were, in a field survey on \_\_\_\_\_, 19\_\_\_\_, found, recovered, restored, established or re-established as expressed below and in conformance with the rules of the Michigan State Board of Registration for Land Surveyors or, by a Decree of a Court of law:

A. Description of original monument and accessories and/or subsequent restoration:

B. Description of corner evidence found and/or method applied in restoring or re-establishing corner:

(F-5) Found 1/2" iron in mon. box.

(G-5) Found 1/2" pipe.

C. Description of monument for corner and accessories established to perpetuate locating the position of the corner:

(f-5) 1/2" iron in mon. box.

P.K. nail in twin 4" Elm-S.S.W.-41.53'

P.K. nail in 28" Maple-N.E.-46.25'

Small P.K. nail in power pole-S.-28.42'

Chisled notch top of West end 18" C.M.P.-S.E.-39.28'

Chisled "+" on S.W. rim of gate well-N.E.-45.82'

(G-5) 1/2" pipe.

Chisled notch W. end of 60" C.M.P.-W.N.W.-62.02'

Chisled notch E. end of 60" C.M.P.-N.E.-34.23'

P.K. nail in 8" Elm-S.E.-28.72'

cont.

SIGNED BY Donald H. King DATE March 20, 1986

SURVEYOR'S MICHIGAN REGISTRATION NO. 30085

FOR STATE AND UNITED STATES AGENCIES:

SIGNED BY \_\_\_\_\_ DATE \_\_\_\_\_  
CHIEF OF SURVEY PARTY

APPROVED AND SIGNED BY \_\_\_\_\_ DATE \_\_\_\_\_  
MICHIGAN REGISTERED LAND SURVEYOR

SURVEYOR'S MICHIGAN REGISTRATION NO. \_\_\_\_\_

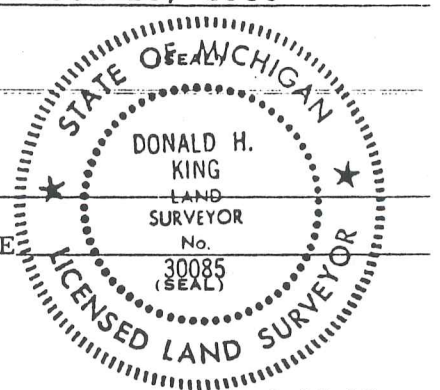

CERTIFICATE OF SURVEY

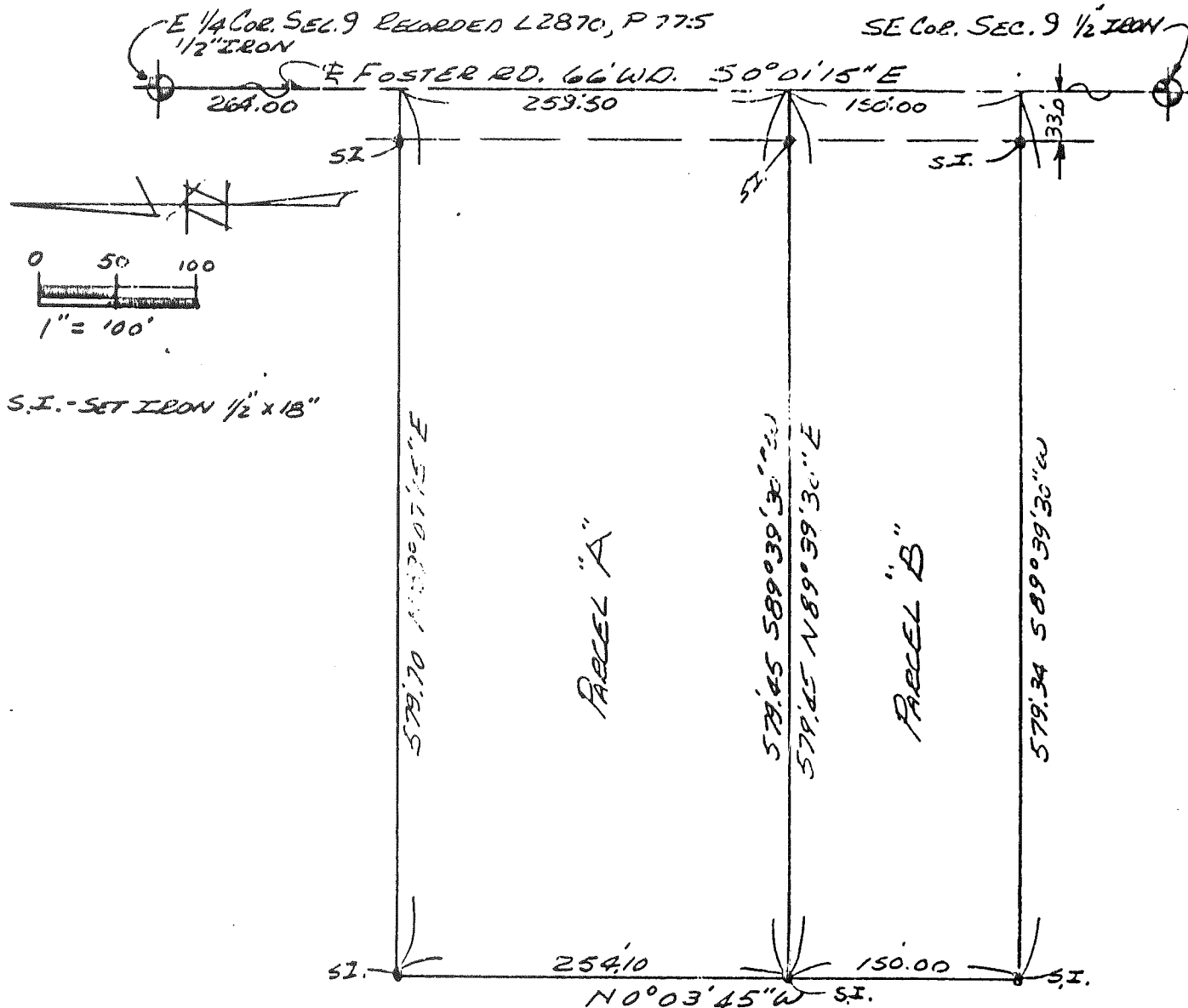

Bearing related to survey recorded in Liber 3123, Page 273 Macomb County Records.

I hereby certify that I have surveyed the parcel of land described and delineated hereon; that said plat is a true representation of the survey as performed by me, that there are no encroachments other than as shown hereon; that said survey was performed with an error of closure no greater than 1 in 5000; and that I have fully complied with requirements of Section 3, Act 132, P.A. 1970.

RETURN TO:

CLIENT Martha J. Roslonski  
 ADDRESS 53871 Foster Road  
 CITY & STATE New Baltimore, Mi. 48047  
 TELEPHONE 749-9907  
 DATE SURVEYED 5/27/89  
 SCALE 1" 100'  
 SHEET 1 OF 2  
 JOB NO. 8-20089

**CCM & ASSOCIATES**  
 LAND SURVEYING  
*Charles De Winter*  
 REGISTERED LAND SURVEYOR  
 CHARLES DE WINTER L.S.  
 REGISTRATION NO. 25839  
 31125 HARTFORD DRIVE  
 WARREN, MICH. 48093  
 TELEPHONE 284-1855

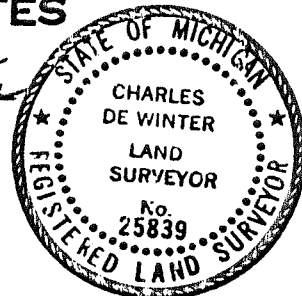

7-

400

168.76 334.50 168.13

012  
5.26

351.15

-013  
5.26

353.62

-010  
30.00 CR.  
31.41 PL.

170.77

176.76

672.94

Drain

RD.

FOSTER

9.16D

9-9H

FOSTER

1" = 100'

630.78

300

286.75

264

72

#221  
-1007

330

360

-008  
78

260

495

-025  
9.342

-024  
7.369

950.63

816.80

Fish

-020  
8.532

1359.42

1189.46

-015  
10.005

1-94

575

24 MILE

9-15A

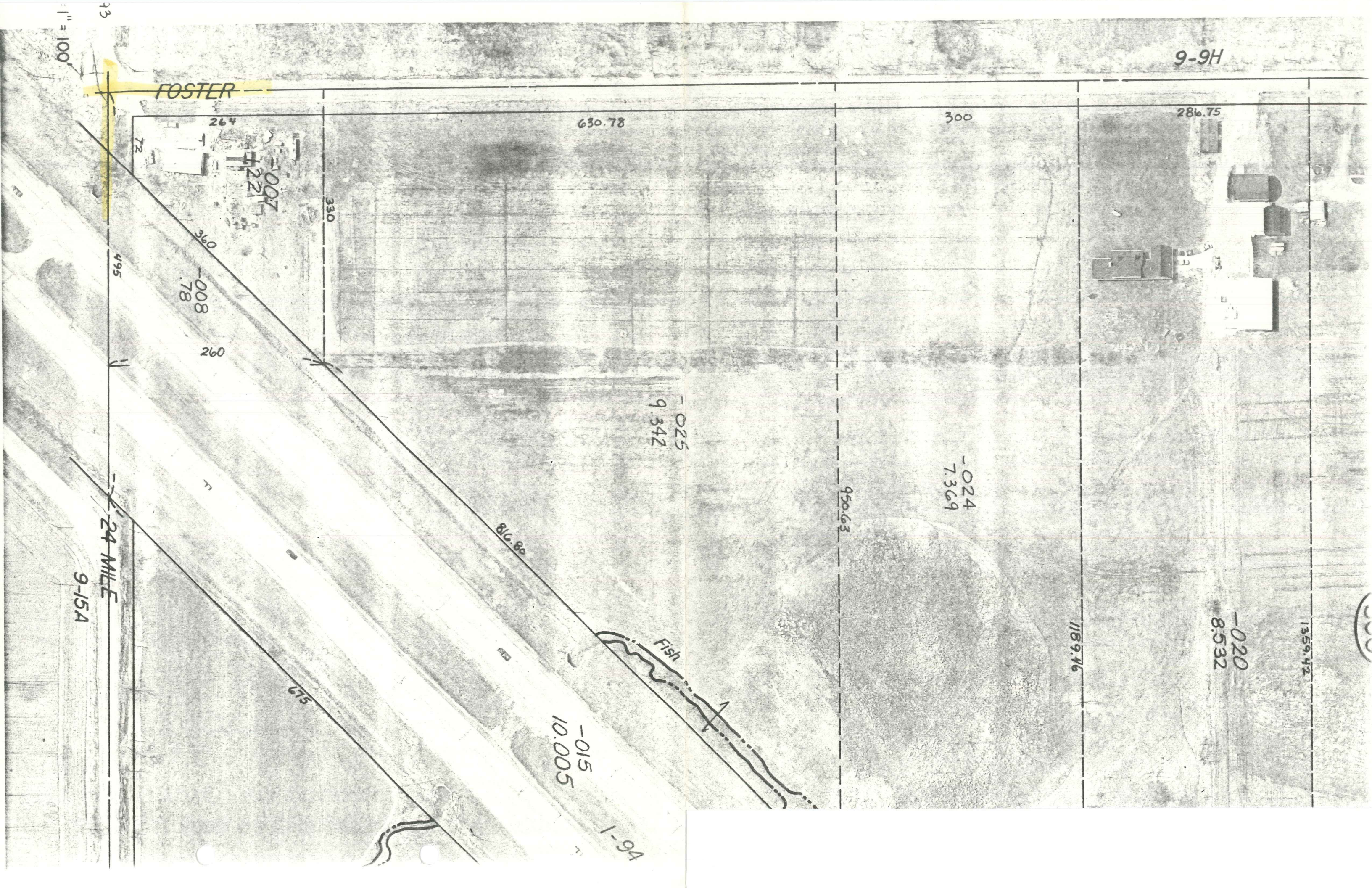



9-D -24 MILE

495

I-94 & M-3

4.017

565

ESMT.

HWY.

125  
-17,338.75

02

-002  
35.983

100

1330.77

1331.15

-003

0.92



LAND CORNER RECORDATION CERTIFICATE  
Filing Requirement of Act 74, Mich. P.A. 1970

For corners in

Macomb  
(County)

Section 9  
Located In: Chesterfld Corner Code ##  
Twp.

RECORDED IN MACOMB COUNTY  
RECORDS AT: 8:37A.M.

JAN - 6 1992

*Edna Hill*

CLERK - REGISTER OF DEEDS  
MACOMB COUNTY, MICHIGAN

Register of Deeds Stamp & File Number

- 1. Public Land Survey      T 3N. R 14E.      F-4  
                                   T 3N. R 14E.      F-5  
                                   T 3N. R 14E.      G-4  
                                   T 3N. R 14E.      G-5
- 2. Property Controlling    S \_\_\_\_\_ T \_\_\_\_\_ R \_\_\_\_\_  
    in Section                S \_\_\_\_\_ T \_\_\_\_\_ R \_\_\_\_\_
- 3. Miscellaneous            S \_\_\_\_\_ T \_\_\_\_\_ R \_\_\_\_\_  
    Property in Sec.        S \_\_\_\_\_ T \_\_\_\_\_ R \_\_\_\_\_
- 4. Lot No. \_\_\_\_\_, Recorded Plat \_\_\_\_\_
- 5. Private Claims \_\_\_\_\_

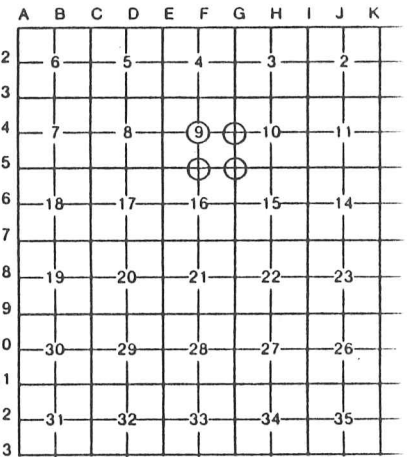

I, Warren C. Avey, in a field survey on March 11, 1991, 19\_\_\_\_, do hereby certify that under requirements of P.A. 74, Michigan P.A. of 1970, the corner points mentioned in lines 1 and 2 above were in conformance with regulations and rules therefore as required in the current manual of survey instructions of the United States Department of the Interior, Bureau of Land Management or by a decree of a Court of Law and/or that the corner points mentioned in lines 3, 4 and 5 above were in conformance with the rules of the Michigan Board of Land Surveyors or by a Decree of a Court of Law; established, re-established, monumented, re-monumented, recovered, found as expressed below:

NOTE: Not more than 4 corners, all in the same town and range, may be recorded on this certificate.

A. Description of original monument and accessories and/or subsequent restoration:

B. Description of corner evidence found and/or method applied in restoring or reestablishing corner:

- F-4 found 1/2" Bar as previously recorded
- F-5 found 1/2" Bar in Mon. Box as previously recorded
- G-4 found 1/2" Bar as previously recorded
- G-5 found 1/2" Bar #30092; fits previous witnesses

C. Description of monument for corner and accessories established to perpetuate locating the position of the corner:

- F-4 20.56' S. to PK nail W. side fence post      G-4 33.00' N. to 1/2" bar  
 35.88' S.E. to PK nail N.E. face 24" Ash      92.25' N.E. to PK nail in S. face U. Pole  
 49.88' N.W. to centerline Top Hydrant      33.00' E. to 1/2" bar  
 24.20' N. to PK nail E. face U. Pole      118.04' N.W. to PK nail in S. face 8" Maple
- F-5 28.46' S. to PK nail in W. face P. Pole      G-5 45.60' N.W. to PK nail in disk S.W. face U. Pole  
 33.38' N. to PK nail E. face P. Pole      40.50' S.W. to PK nail in disk N.W. face U. Pole  
 46.23' N.E. to PK nail W. face 30" Maple      50.58' W.SW. to PK nail in top of guard rail post  
 102.27' S.W. to PK nail N. face P. Pole      25.87' N.E. to PK nail in top of guard rail post

Signed by Warren C. Avey  
Surveyor's Michigan License No. 30076

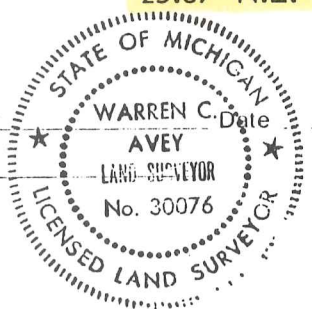

3-20-91

01671