

LAND CORNER RECORDATION CERTIFICATE
Filing Requirement of Act 74, Mich. P.A. 1970

For corners in

CHESTERFIELD TOWNSHIP
 Located In: _____ Corner Code # _____

MACOMB
 (County)

1. Public Land Survey T 3N R 14E G-1
 T _____ R _____
 T _____ R _____
 T _____ R _____

2. Property Controlling S _____ T _____ R _____
 in Section S _____ T _____ R _____

3. Miscellaneous S _____ T _____ R _____
 Property in Sec. S _____ T _____ R _____

1091811
 LIBER 9267 PAGE 971
 12/27/1999 01:14:47 P.M.
 MACOMB COUNTY, MI
 CARMELLA SABAUGH, REG/DEEDS

Register of Deeds Stamp & File Number

4. Lot No. _____, Recorded Plat _____
 5. Private Claims _____

I, ROBERT H. BIRKETT, in a field survey on JULY 12, 1999 do hereby certify that under requirements of P.A. 74, Michigan P.A. of 1970, the corner points mentioned in lines 1 and 2 above were in conformance with regulations and rules therefore as required in the current manual of survey instructions of the United States Department of the Interior, Bureau of Land Management or by a decree of a Court of Law and /or that the corner points mentioned in lines 3, 4 and 5 above were in conformance with the rules of the Michigan Board of Land Surveyors or by a Decree of a Court of Law; established, re-established, monumented, re-monumented, recovered, found as expressed below:

NOTE: Not more than 2 corners, all in the same town and range, may be recorded on this certificate.

	A	B	C	D	E	F	G	H	I	J	K	L	M
1													
2	6		5		4		3		2		1		
3													
4	7		8		9		10		11		12		
5													
6	18		17		16		15		14		13		
7													
8	19		20		21		22		23		24		
9													
10	30		29		28		27		26		25		
11													
12	31		32		33		34		35		36		
13													

A. Description of original monument and accessories and/or subsequent restoration:
 G-1 CHESTERFIELD.

- 1817, W. PRESTION, GLO, SET POST
- (a) 1993, D. KING #30085, P.K. NAIL, SURVEY, L. 5969, P. 139 MCR.
- (b) 1994, D. KING #30085, P.K. NAIL, L.C.R.C., L. 6586, P. 192 MCR.
- (c) 1996, D. KING #30085, SET P.K. NAIL FROM RECORDS, L.C.R.C., L. 6976, P. 140 MCR.
- (d) 1996, G. PLATZ #38121, P.K. NAIL, L.C.R.C., L. 7359, P. 267 MCR.
- (e) 1996, G. PLATZ #38121, P.K. NAIL, SURVEY, L. 7359, P. 268 MCR.
- (f) 1997, J. WRIGHT #40165, P.K. NAIL, L.C.R.C., L. 7912, P. 850 MCR.

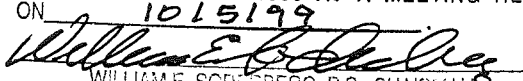
ACCEPTED BY THE MACOMB COUNTY SURVEY PEER GROUP AS THE OFFICIAL CORNER UNDER MICHIGAN PUBLIC ACT 345 OF 1990 AT A MEETING HELD ON 10/5/99

 WILLIAM E. SODERBERG, P.S., CHAIRMAN

B. Description of corner evidence found and/or method applied in restoring or reestablishing corner:

G-1 CHESTERFIELD. FOUND P.K. NAIL IN THE CENTER OF 26 MILE ROAD (ASPHALT)
 NE - (a,b,c 44.96') (d,e, 44.94') - P.K. NAIL IN UTILITY POLE.
 ENE - (d,e 95.83") - CENTERLINE TOP NUT HYDRANT.
 SE - (d,e 43.81') - CENTERLINE TOP NUT HYDRANT.
 W - (a,b,c 444.66') - F-13 LENOX TOWNSHIP.
 WNW - (d,e 193.96') - SET P.K. NAIL WITH TAG #38121 IN SOUTH FACE UTILITY POLE.



FIELD MEASUREMENTS (SEE BACK FOR SKETCH)

G-1 TO F-1 CHESTERFIELD	G-1 TO F-13 LENOX	G-1 TO G-13 LENOX
GLO (1817) - 40 CHAINS (2640')	GLO (NONE)	GLO (NONE)
NO PRIOR DISTANCES RECORDED	REMON (1999) - 445.04'	REMON (1999) - 2279.37'
RE-MON. (1999) - 2759.45"		

C. Description of monument for corner and accessories established to perpetuate locating the position of the corner:

G-1 CHESTERFIELD
 REPLACED P.K. NAIL AND SET A 3/4" IRON WITH A 2" DIAMETER ALUMINUM CAP STAMPED "MACOMB COUNTY MONUMENT, MI ACT 345, #41094, G-1" IN NEW MONUMENT BOX, ON LINE BETWEEN F-13 AND G-13, T 4 N, R 14 E.

- AZ. 35° 44.90' - SET REMON. TAG ABOVE FOUND P.K. NAIL IN THE NORTHWEST FACE OF A UTILITY POLE.
- AZ. 50° 95.85' - CENTER TOP NUT OF HYDRANT
- AZ. 90° 155.50' - FOUND P.K. NAIL CENTERLINE OF 26 MILE ROAD.
- AZ. 155° 43.86' - CENTER TOP NUT OF HYDRANT.
- AZ. 280° 194.02' - FOUND P.K. NAIL WITH TAG #38121 IN THE SOUTH FACE OF A UTILITY POLE.

THE SELECTED LOCATION IS ACCEPTED BY ME AND IS GENERALLY ACCEPTED BY PROFESSIONAL SURVEYORS AS THE BEST AVAILABLE EVIDENCE OF THE POSITION OF THE ORIGINAL CORNER.

Signed by Robert H. Birkett Date NOVEMBER 23, 1999
 Surveyor's Michigan License No. 41094

91 ✓



MACOMB COUNTY
CHESTERFIELD TOWNSHIP
TOWN 3 NORTH, RANGE 14 EAST
G-1

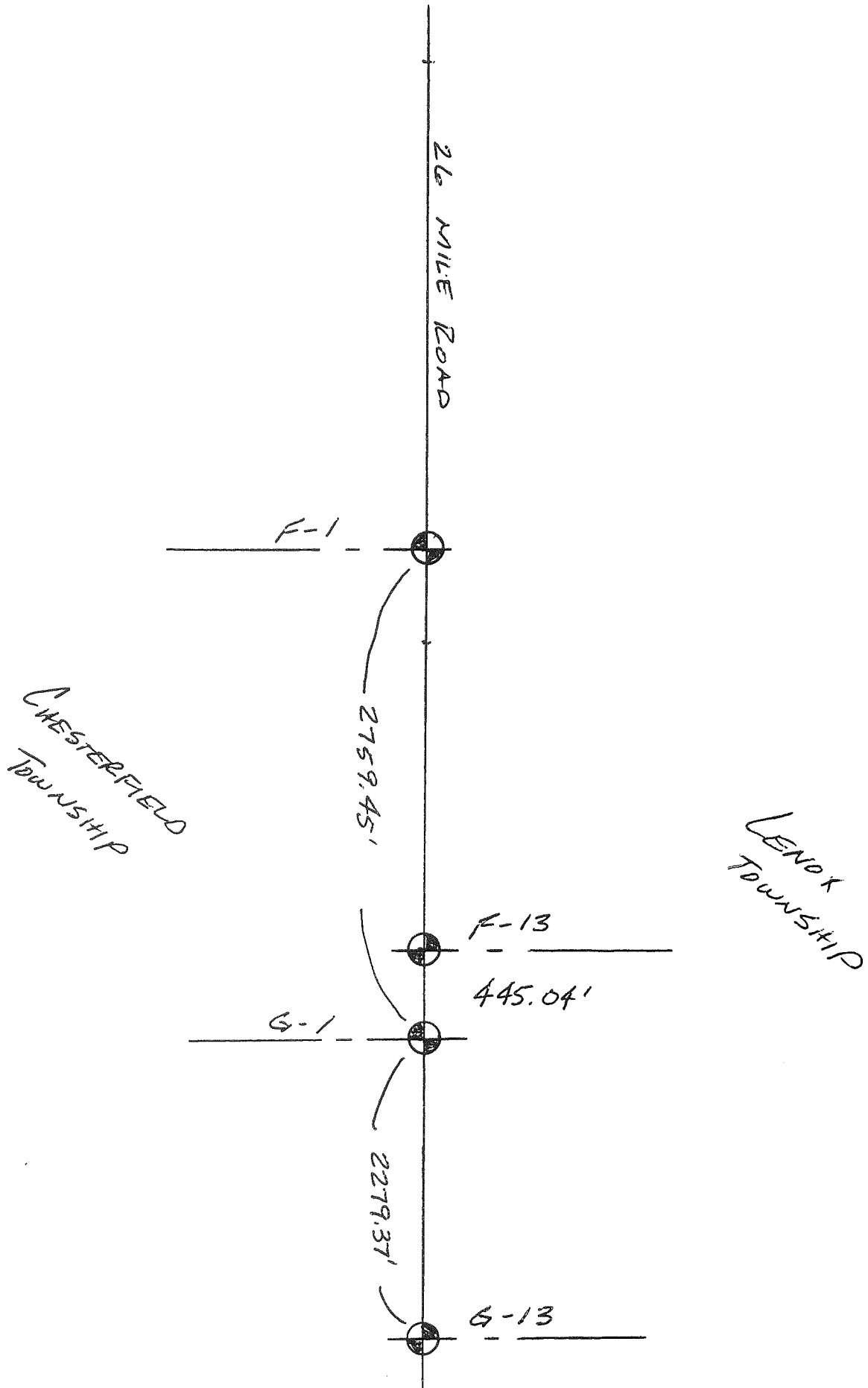

223-019
7-12-99
RHS, JLG, TMS

CHESTERFIELD
G-1

FOUND P.K. NAIL @ HYDRANT 26 MILE

35° 44.90' SET REMON TAG ABOVE
FOUND P.K. NAIL IN N.W.
FALE U.P.

50° 95.85 CENTER TOP NOT HYDRANT

155° 43.86' CENTER TOP NOT HYDRANT

280° 194.02 FOUND P.K. w/ TAG # 33121

90° FOUND P.K. @ 26 MILE

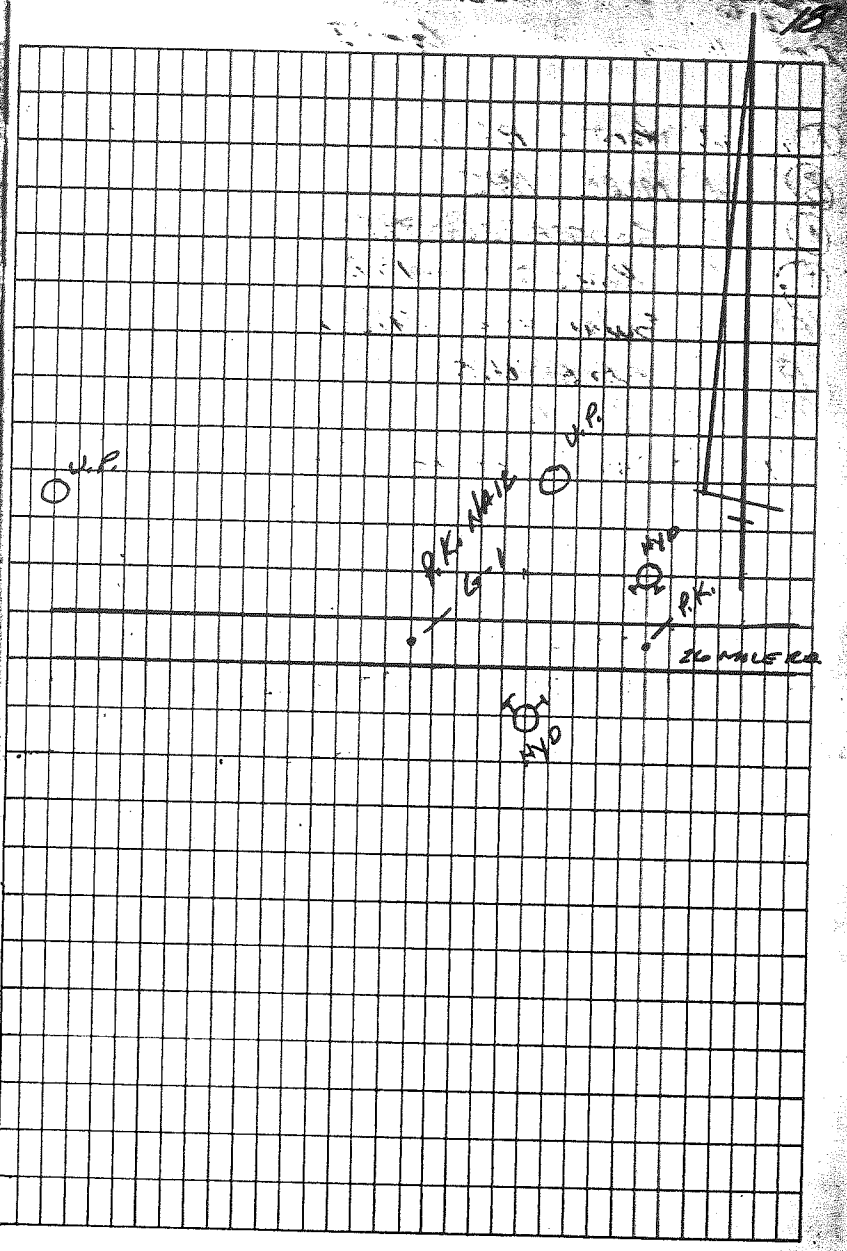

CHESTERFIELD T.3N-R.14-5E



Citizens State Bank

NEW BALTIMORE, MICHIGAN

Serving The Anchor Bay Area For Over 70 Years

725-2291

MAIN OFFICE
51066 Washington Street

CHESTERFIELD BRANCHES
32900 Twenty-Three Mile Road
47011 Sugarbush at 21 Mile

ANCHORVILLE
9764 Dixie Highway

SHELBY TOWNSHIP
48945 Hayes Road at 22 Mile
(810) 412-9500

Reproduced with permission of Rockford Map Publishers, Inc.
Rockford, Illinois

CERTIFICATE OF SURVEY

FOR RUSSEL BOHM
 JOB NO. 93058 DATE 3 - 10 - 93
 SCALE 1" = 100' SHEET 1 of 1
 DRAWN BY R.H.B. CHECKED BY D.H.K.

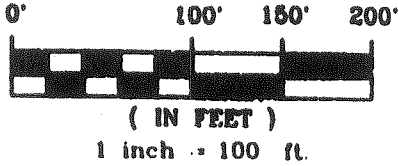

LIBER 05969 PG 139

11924152

2.609-ACRE PARCEL

A parcel of land located in the Northeast 1/4 of Section 4, Town 3 North, Range 14 East, Chesterfield Township, Macomb County, Michigan, and being more particularly described as follows: Beginning at the Northeast Corner of said Section 4; thence West 429.16 feet along the North line of Section 4; thence South (recorded) South 00 degrees 06 minutes 00 seconds West (measured) 264.87 feet; thence East 429.16 feet (recorded) 429.02 feet (measured) to the East line of Section 4; thence North (recorded) North 00 degrees 07 minutes 46 seconds East (measured) 264.87 feet along the East line of Section 4 to the point of beginning, containing 2.609 acres of land.

Subject to the rights of the public in 26 Mile Road. Reserving

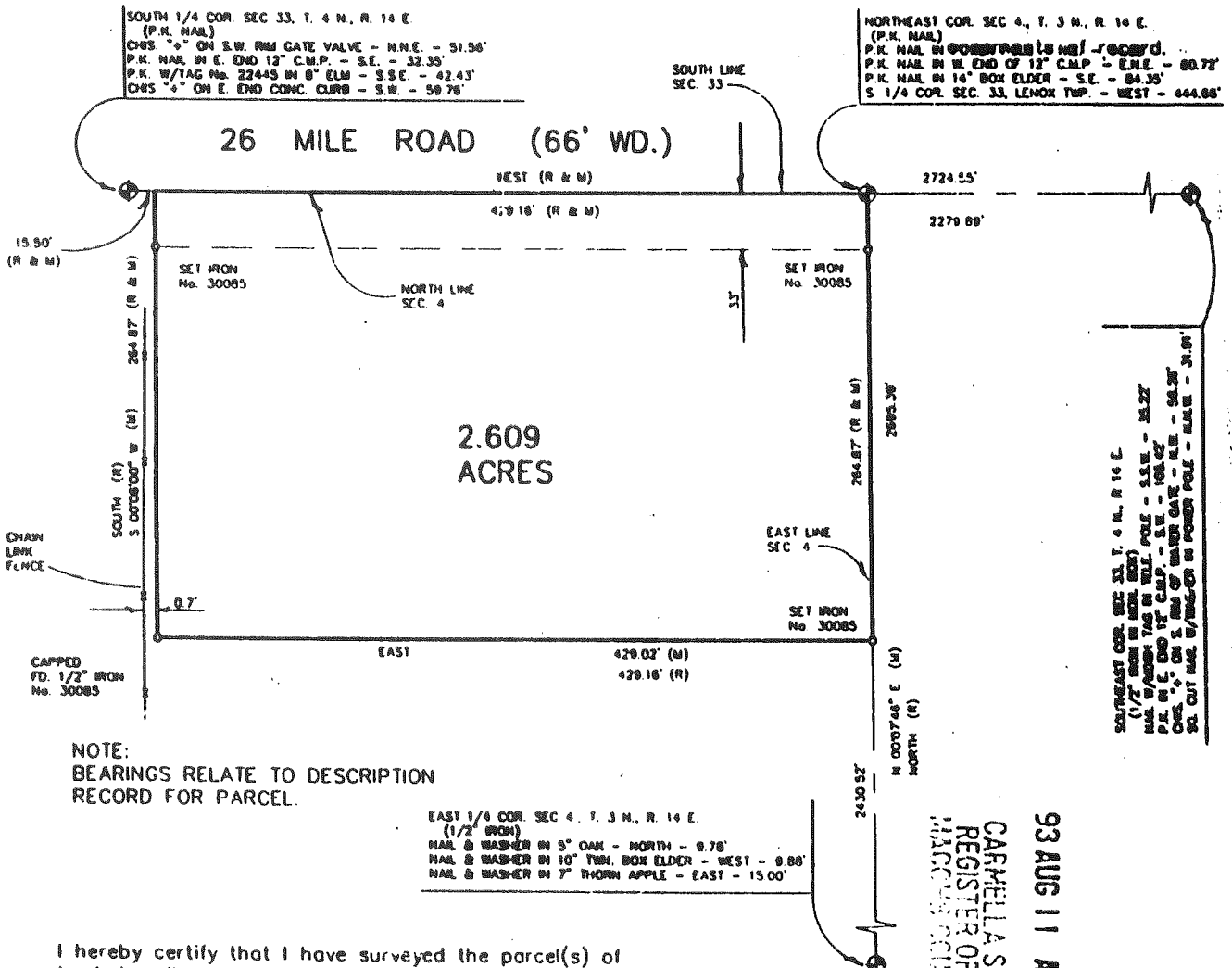

NOTE:
 BEARINGS RELATE TO DESCRIPTION
 RECORD FOR PARCEL.

EAST 1/4 COR. SEC 4, T. 3 N., R. 14 E.
 (1/2 IRON)
 NAIL & WASHER IN 5" OAK - NORTH - 0.78'
 NAIL & WASHER IN 10" YEW, BOX ELDER - WEST - 0.88'
 NAIL & WASHER IN 7" THORN APPLE - EAST - 15.00'

I hereby certify that I have surveyed the parcel(s) of land described and delineated hereon; that said Survey was performed with an error of closure no greater than 1' in 5,000'; and that I have fully complied with the requirements of Section 3, Act 132, P.A. 1970.

Donald H. King
 DONALD H. KING
 LICENSED LAND SURVEYOR
 MICHIGAN LICENSE No. 30085

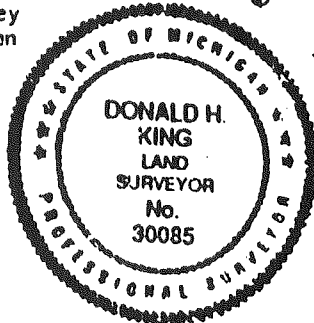

93 AUG 11 AM 10:56
 CARRELLA SABAUGH
 REGISTER OF DEEDS
 MACOMB COUNTY, MI

LENOR 1 5910 0120
 CHESTERFIELD G-1 5969-139
 1993 (A)

J.C., INC.

LAND SURVEYING
 SITE PLANNING

LAND CORNER RECORDATION CERTIFICATE
Filing Requirement of Act 74, Mich. P.A. 1970

For corners in

Macomb (County)	Located In:	Corner Code #
1. Public Land Survey	T 3N. R 14E.	G-1, G-2
	T _____ R _____	_____
	T _____ R _____	_____
	T _____ R _____	_____
2. Property Controlling in Section	S _____ T _____ R _____	_____
	S _____ T _____ R _____	_____
3. Miscellaneous Property in Sec.	S _____ T _____ R _____	_____
	S _____ T _____ R _____	_____

Register of Deeds Stamp & File Number

4. Lot No. _____, Recorded Plat _____
 5. Private Claims _____

I, Jeffrey A. Wright, in a field survey on October 8, 19 97 do hereby state that under requirements of P.A. 74, Michigan P.A. of 1970, the corner points mentioned in lines 1 and 2 above were in conformance with regulations and rules therefore as required in the current manual of survey instructions of the United States Department of the Interior, Bureau of Land Management or by a decree of a Court of Law and/or that the corner points mentioned in lines 3, 4 and 5 above were in conformance with the rules of the Michigan Board of Land Surveyors or by a Decree of a Court of Law; established, re-established, monumented, recovered, found as expressed below:

NOTE: Not more than 2 corners, all in the same town and range, may be recorded on this certificate.

1	A	B	C	D	E	F	G	H	I	J	K	L	M
2		6		5		4	●	3		2		1	
3													
4		7		8		9		10		11		12	
5													
6		18		17		16		15		14		13	
7													
8		19		20		21		22		23		24	
9													
10		30		29		28		27		26		25	
11													
12		31		32		33		34		35		36	
13													

A. Description of original monument and accessories and/or subsequent restoration:

*C0663580 LIBER:07912 PAGE:850 08:30A 03/09/1998
 CARMELLA SABAUGH-MACOMB COUNTY, MI REG/DEEDS*



B. Description of corner evidence found and/or method applied in restoring or reestablishing corner:

- G-1 F. PK Nail, as previously recorded
- G-2 F. 1/2" Bar in 4" Ø PVC Pipe, as previously recorded

C. Description of monument for corner and accessories established to perpetuate locating the position of the corner:

- | | |
|---|--|
| <p>G-1 PK Nail</p> <p>32.26' NNE to PK w/MCRC reference disk SE side U. pole
 126.92' NE to PK SE side U. pole
 90.93' SE to PK NE side U. pole
 106.38' SW to Mag nail w/disk #40165 N. side 20" Ash</p> | <p>G-2 1/2" Bar</p> <p>9.87' W. to nail w/disk N. side 2-12" Ash
 20.10' N. to PK W. side 15" Ash
 8.16' NNE to Mag nail w/disk #40165 SE side 6" Hickory
 17.03' NW to PK NE side 10" Ash
 Butternut
 36.06' NE to Mag nail w/disk #40165 NW side 2-6"
 Butternut</p> |
|---|--|

Signed by *Jeffrey A. Wright* Date: 11 NOVEMBER 1997
 Surveyor's Michigan License No. 40165

*HESTERFIELD G-1 7912-850
 1997 (E)*

02977

LAND CORNER RECORDATION CERTIFICATE
Filing Requirement of Act 74, Mich. P.A. 1970

For corners in

<u>MACOMB</u> (County)	Located In: <u>Chesterfield Twp.</u>	Corner Code #
1. Public Land Survey	T <u>3N</u> R <u>14E</u>	<u>G-1</u>
	T <u>3N</u> R <u>14E</u>	<u>G-2</u>
	T _____ R _____	_____
	T _____ R _____	_____
2. Property Controlling in Section	S _____ T _____ R _____	_____
	S _____ T _____ R _____	_____
3. Miscellaneous Property in Sec.	S _____ T _____ R _____	_____
	S _____ T _____ R _____	_____
4. Lot No. _____, Recorded Plat _____		
5. Private Claims _____		

Register of Deeds Stamp & File Number

A	B	C	D	E	F	G	H	I	J	K	L	M
2	6		6		4	3		2		1		
3												
4	7		8		9	10		11		12		
6												
8	18		17		18	15		14		13		
7												
8	18		20		21	22		23		24		
9												
10	30		28		28	27		26		25		
11												
12	31		32		33	34		35		36		
13												

Chesterfield Twp.

I, George M. Platz, in a field survey on June 20, 1996, do hereby certify that under requirements of P.A. 74, Michigan P.A. of 1970, the corner points mentioned in lines 1 and 2 above were in conformance with regulations and rules therefore as required in the current manual of survey instructions of the United States Department of the Interior, Bureau of Land Management or by a decree of a Court of Law and /or that the corner points mentioned in lines 3, 4 and 5 above were in conformance with the rules of the Michigan Board of Land Surveyors or by a Decree of a Court of Law; established, re-established, monumented, re-monumented, recovered, found as expressed below:

NOTE: Not more than 4 corners, all in the same town and range, may be recorded on this certificate.

A. Description of original monument and accessories and/or subsequent restoration:

G-1 NE Corner of Section 4, Found P.K. Nail

N45°E 44.96'; P.K. Nail in Power Pole
 E.N.E. 80.72'; P.K. Nail in West End of 12" C.M.P.
 S.E. 84.35'; P.K. Nail in 14" Box Elder
 West 444.66'; South 1/4 Corner of Section 33, Lenox Twp.

Source: Certificate of Survey Recorded in Liber 05969, Page 139 Macomb County Records. (Don King PS#30085)

G-2 East 1/4 Corner of Section 4, Found 1/2" Rebar

North 9.81'; Found Nail & Tag in West Face of 5" Oak
 NW 15.57'; Set P.K. Nail w/AEW Tag in West Face of 7" Oak
 West 9.90'; Found Nail & Tag in West Face of Twin 10" Box Elder
 East 14.98'; Found Nail & Tag in North Face of 6" Thornapple

Source: LCRC Recorded in Liber 04760, Page 807 Macomb County Records.

B. Description of corner evidence found and/or method applied in restoring or reestablishing corner:

G-1 Found P.K. Nail in the Centerline of 26 Mile Road from the above remaining accessories.

G-2 Found 1/2" Iron Rod from the above remaining accessories.

C. Description of monument for corner and accessories established to perpetuate locating the position of the corner:

G-1 NE Corner of Section 4, Found P.K. Nail

Az. 48° 44.94'; Found P.K. Nail in West Face of Utility Pole
 Az. 63° 95.83'; Centerline of Top Nut on Hydrant
 Az. 71° 80.98'; Found P.K. Nail in West End of 12" C.M.P.
 Az. 153° 43.81'; Centerline of Top Nut on Hydrant
 Az. 282° 193.96'; Set P.K. Nail w/ Tag #38121 in the South Face of Utility Pole

G-2 East 1/4 Corner of Section 4, Found 1/2" Iron Rod

Az. 280° 9.83'; Found Nail w/Tag in the West Face of a Twin 10" Box Elder
 Az. 315° 17.07'; Found P.K. Nail in South Face of 10" Box Elder
 Az. 335° 15.51'; Found P.K. Nail w/AEW Tag #17635 in the West Face of 8" Box Elder
 Az. 355° 20.14'; Found P.K. Nail in East Face of 15" Box Elder

Signed by George M. Platz

Date 10-10-96

Surveyor's Michigan License No. 38121

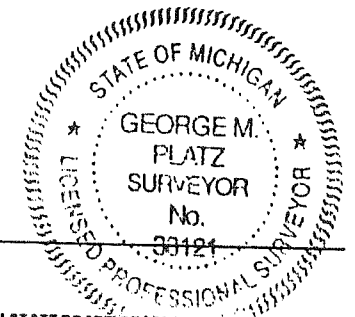

FORM APPROVED BY MICHIGAN STATE BOARD OF LAND SURVEYORS, JAN. 28, 1971
 REVISED MAY 14, 1976
 REVISED JAN., 1983

SURVEY



C0480045 LIBER:07359 PAGE:268 10:24A 02/20/1997
 CARMELLA SABAUGH-MACOMB COUNTY, MI REG/DEEDS

NORTHEAST CORNER
 SECTION 4, T.3N., R.14E.,
 CHESTERFIELD TWP.,
 MACOMB COUNTY, MICHIGAN
 FOUND PK NAIL PER SURVEY RECORDED BY
 DON KING, P.S. #30085 IN L.5869, P.139

WITNESSES:
 AZ. 48°, 44.94'; FOUND PK NAIL IN W. FACE OF UTILITY POLE.
 AZ. 63°, 95.83'; TOP NUT ON HYDRANT.
 AZ. 71°, 80.96'; FOUND PK NAIL IN W. END OF 12" CMP.
 AZ. 153°, 43.81'; TOP NUT ON HYDRANT.
 AZ. 282°, 193.96'; SET PK NAIL W/TAG No. 38121 IN S. FACE OF UTILITY POLE.

MONUMENTED WEST R.O.W. LINE OF GRATIOT AVE.
 PER "NORTH BAY PARK OF INDUSTRY SUBDIVISION"
 L.88, P.33

FM HELD FOR
 ALIGNMENT
 (92)

FM HELD FOR
 ALIGNMENT
 (93)

60' WIDE R.O.W. EASEMENT
 TO MSHD, NOVEMBER 5, 1931
 L.310, P.299

COMMERCE BLVD.

GRATIOT AVE.

LEGEND

- SI SET IRON
- SPK SET PK NAIL
- (10) SDA POINT No.
- (R) RECORD
- (M) MEASURED
- (C) CALCULATED

TAX PARCEL No.
 09-04-276-005

TAX PARCEL No.
 09-04-276-008

TAX PARCEL No.
 09-04-276-009
 12.0058 ACRES
 TO R.O.W. LINE

EAST 1/4 CORNER
 SECTION 4, T.3N., R.14E.,
 CHESTERFIELD TWP.,
 MACOMB COUNTY, MICHIGAN
 FOUND 1/2" IRON ROD
 PER L.C.R.C. L.4760, P.807

CENTER POST
 SECTION 4, T.3N., R.14E.,
 CHESTERFIELD TWP.,
 MACOMB COUNTY, MICHIGAN

FOUND 1/2" IRON ROD ATTACHED TO 5/8" IRON ROD, ±2' EAST OF WOOD
 FENCE POST. THIS POINT HAS BEEN PREVIOUSLY ACCEPTED AND USED BY
 GEORGE JEROME Co. FOR AN ADJACENT SURVEY, BUT NOT RECORDED.

WITNESSES:
 AZ. 22°, 15.84'; FOUND PK NAIL IN E. FACE OF 6" ELM.
 AZ. 75°, 27.59'; SET PK NAIL W/TAG No. 38121 IN S. FACE OF TWIN 7" ASH.
 AZ. 91°, 17.97'; FOUND PK NAIL IN S. FACE OF 6" ASH.
 AZ. 144°, 23.29'; FOUND PK NAIL IN E. FACE OF 6" ELM.
 AZ. 190°, 2.45'; FOUND PK NAIL IN E. FACE OF 22" OAK.

WITNESSES:
 AZ. 280°, 9.83'; FOUND NAIL W/WASHER IN W. FACE OF TWIN 10" BOX ELDER.
 AZ. 315°, 17.07'; FOUND PK NAIL IN S. FACE OF 10" BOX ELDER.
 AZ. 335°, 15.51'; FOUND PK NAIL W/AEW TAG #17635 IN W. FACE OF 8" BOX ELDER.
 AZ. 355°, 20.14'; FOUND PK NAIL IN E. FACE OF 15" BOX ELDER.

BEARING BASE:
 "NORTH BAY PARK OF INDUSTRY" SUBDIVISION
 L.88, P.33, MACOMB COUNTY PLAT RECORDS.

SCALE 1" = 200'



SHEET 1 OF 3
 DWG. No. SM9621PA

SECTION 4 TOWN 3 NORTH RANGE 14 EAST CHESTERFIELD TOWNSHIP MACOMB COUNTY, MICHIGAN

SPALDING, DeDECKER & ASSOCIATES, INC.
 ENGINEERS SURVEYORS

DRAWN: G.HILLS

DATE: 6-19-96

APPROVED: G.PLATZ

DATE: 6-20-96

SCALE: 1" = 200'

JOB NO. SM96-21

CHESTERFIELD 6-1 7359-268 585-5545

1996

(E)

LAND CORNER RECORDATION CERTIFICATE
Filing Requirement of Act 74, Mich. P.A. 1970

For corners in

<u>Macomb</u> <small>(County)</small>	Located In: Chest. Twp.	Corner Code #
1. Public Land Survey	T <u>3N</u> R <u>14E</u>	<u>G-1</u>
	T _____ R _____	_____
	T _____ R _____	_____
	T _____ R _____	_____
2. Property Controlling in Section	S _____ T _____ R _____	_____
	S _____ T _____ R _____	_____
3. Miscellaneous Property in Sec.	S _____ T _____ R _____	_____
	S _____ T _____ R _____	_____

Register of Deeds Stamp & File Number

4. Lot No. _____, Recorded Plat _____
 5. Private Claims _____

I, Donald H. King, in a field survey on March 3, 19 93, do hereby certify that under requirements of P.A. 74, Michigan P.A. of 1970, the corner points mentioned in lines 1 and 2 above were in conformance with regulations and rules therefore as required in the current manual of survey instructions of the United States Department of the Interior, Bureau of Land Management or by a decree of a Court of Law and/or that the corner points mentioned in lines 3, 4 and 5 above were in conformance with the rules of the Michigan Board of Land Surveyors or by a Decree of a Court of Law; established, re-established, monumented, re-monumented, recovered, found as expressed below:

NOTE: Not more than 4 corners, all in the same town and range, may be recorded on this certificate.

A. Description of original monument and accessories and/or subsequent restoration:

	A	B	C	D	E	F	G	H	I	J	K	L	M
2	6	5	4	3	2	1							
3													
4	7	8	9	10	11	12							
5													
6	16	17	16	15	14	13							
7													
8	19	20	21	22	23	24							
9													
10	30	29	28	27	26	25							
11													
12	31	32	33	34	35	36							
13													

C0336229 LIBER:06976 PAGE:140 10:24A 04/11/1996
 CARMELLA SABAUGH-MACOMB COUNTY, MI REG/DEEDS

B. Description of corner evidence found and/or method applied in restoring or reestablishing corner:

(G-1) Set PK Nail at Record Distance of 444.66' from South 1/4 Corner of Section 33, Lenox Township, on line toward the Southeast Corner of Section 33

C. Description of monument for corner and accessories established to perpetuate locating the position of the corner:

(G-1) PK Nail in pavement
 PK Nail in Power Pole, NE 44.96'
 PK Nail in W end 12" CMP, ENE 80.72'
 PK Nail in 14" Box Elder, SE 84.35'
 South 1/4 Corner of Sect. 33 (Lenox Twp.) West 444.66'



Signed by Donald H. King Donald H. King

Date March 29, 1996

Surveyor's Michigan License No. 30085

CHESTERFIELD G-1 6976-140
 1996

02588

LAND CORNER RECORDATION CERTIFICATE
Filing Requirement of Act 74, Mich. P.A. 1970

For corners in

Macomb <small>(County)</small>	Located In: Chester- field	Corner Code # G-1
1. Public Land Survey	T <u>3N</u> R <u>14E</u>	<u>G-1</u>
	T _____ R _____	_____
	T _____ R _____	_____
	T _____ R _____	_____
2. Property Controlling in Section	S _____ T _____ R _____	_____
	S _____ T _____ R _____	_____
3. Miscellaneous Property in Sec.	S _____ T _____ R _____	_____
	S _____ T _____ R _____	_____
4. Lot No. _____, Recorded Plat _____		
5. Private Claims _____		

Register of Deeds Stamp & File Number

	A	B	C	D	E	F	G	H	I	J	K	L	M
2	6	5	4	3	2	1							
3													
4	7	8	9	10	11	12							
5													
6	18	17	16	15	14	13							
7													
8	19	20	21	22	23	24							
9													
10	30	29	28	27	26	25							
11													
12	31	32	33	34	35	36							
13													

I, Donald H. King, in a field survey on March 9, 19 93, do hereby certify that under requirements of P.A. 74, Michigan P.A. of 1970, the corner points mentioned in lines 1 and 2 above were in conformance with regulations and rules therefore as required in the current manual of survey instructions of the United States Department of the Interior, Bureau of Land Management or by a decree of a Court of Law and/or that the corner points mentioned in lines 3, 4 and 5 above were in conformance with the rules of the Michigan Board of Land Surveyors or by a Decree of a Court of Law, established, re-established, monumented, re-monumented, recovered, found as expressed below:

NOTE: Not more than 4 corners, all in the same town and range, may be recorded on this certificate.

A. Description of original monument and accessories and/or subsequent restoration:

B. Description of corner evidence found and/or method applied in restoring or reestablishing corner:

~~(G-1)~~ Set PK Nail 444.66' (record) from South 1/4 Corner along South line of Section 3 toward SE Corner of Section 32

C. Description of monument for corner and accessories established to perpetuate locating the position of the corner:

(G-1) PK Nail South 1/4 Corner, Section 33, Lenox Twp., West 444.66'
 PK Nail in 14" Box Elder, SE 84.35'
 PK Nail W End 12" CMP, NE 80.72'
 PK Nail in P. Pole, NE 44.96'

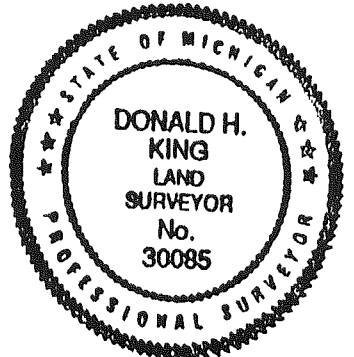

Signed by Donald H. King Date 12-12-94
 Surveyor's Michigan License No. 30085

CHESTER FIELD G-1 6586-192
 1994 (B)

02287