

LAND CORNER RECORDATION CERTIFICATE
Filing Requirement of Act 74, Mich. P.A. 1970

C104397

For corners in

MACOMB
 (County)

Located In:
CHESTERFIELD

Corner Code #

11562 **06415PG474**

- | | | |
|------------------------------------|--------------------------|------------|
| 1. Public Land Survey | T <u>3N</u> R <u>14E</u> | <u>F-7</u> |
| | T _____ R _____ | _____ |
| | T _____ R _____ | _____ |
| | T _____ R _____ | _____ |
| 2. Property Controlling in Section | S _____ T _____ R _____ | _____ |
| | S _____ T _____ R _____ | _____ |
| 3. Miscellaneous Property in Sec. | S _____ T _____ R _____ | _____ |
| | S _____ T _____ R _____ | _____ |
4. Lot No. _____, Recorded Plat _____
5. Private Claims _____

94 AUG -5 PM 1:42
 CARL...
 REGISTERED...
 MACOMB COUNTY, MI

Register of Deeds Stamp & File Number

A	B	C	D	E	F	G	H	I	J	K	L	M
2	6	5	4	3	2	1						
3												
4	7	8	9	10	11	12						
5												
6	18	17	16	15	14	13						
7												
8	19	20	21	22	23	24						
9												
10	30	29	28	27	26	25						
11												
12	31	32	33	34	35	36						
13												

I, STEVEN E. DUNN, in a field survey on APRIL 5, 1994, do hereby certify that under requirements of P.A. 74, Michigan P.A. of 1970, the corner points mentioned in lines 1 and 2 above were in conformance with regulations and rules therefore as required in the current manual of survey instructions of the United States Department of the Interior, Bureau of Land Management or by a decree of a Court of Law and /or that the corner points mentioned in lines 3, 4 and 5 above were in conformance with the rules of the Michigan Board of Land Surveyors or by a Decree of a Court of Law; established, re-established, monumented, re-monumented, recovered, found as expressed below:

NOTE: Not more than 4 corners, all in the same town and range, may be recorded on this certificate.

A. Description of original monument and accessories and/or subsequent restoration:

GLO POST - NO EVIDENCE OF ORIGINAL CORNER FOUND
 GLO ORIGINAL SURVEY PERFORMED BY PRESTON 2-18-1818

CERTIFICATE OF SURVEY

L. 2347 P. 451 - ROBERT L. SMITH, #16052, FOUND 1/2" IRON ROD IN MONUMENT BOX, NOVEMBER 28, 1972

L.C.R.C.

L. 2347 P. 457- ROBERT L. SMITH, #16052, FOUND 1/2" IRON ROD IN MONUMENT BOX, NOVEMBER 28, 1972

L. 3644 P. 543 - HERBERT G. AVEY, #15396, FOUND 1/2" BAR IN MONUMENT BOX, JUNE 28, 1994

L. 4723 P. 619 - RAYMOND J. DONNELLY, #21563, FOUND 1/2" IRON ROD IN MONUMENT BOX, SEPTEMBER 15, 1989

L. 4810 P. 940 - JOHN R. FENN, #23505, FOUND 1/2" IRON IN MONUMENT BOX, FEBRUARY 5, 1990

L. 5014 P. 015 - WARREN C. AVEY, #30076, FOUND 1/2" BAR IN MONUMENT BOX, DECEMBER 19, 1990

B. Description of corner evidence found and/or method applied in restoring or reestablishing corner:

F-7 1/4 CORNER

FOUND 1/2" IRON ROD IN MONUMENT BOX IN CONC. PAVEMENT.

VERIFIED LOCATION BY COMPARING FOUND WITNESSES OF ABOVE L.C.R.C.'s AND COMPARED M-DOT DISTANCES TO THE SECTION CORNERS TO THE EAST AND WEST.

L. 3644 P. 543 45.67' NORTHEAST TO FORM NAIL IN WASHER #19397 IN SOUTH FACE OF POWER POLE

L. 4723 P. 619 AZ 52° 45.70' NAIL WITH TAG #19397 SOUTHEAST FACE OF UTILITY POLE

L. 4810 P. 940 SAME AS WITNESS IN SECTION C

L. 5014 P. 015 45.70' NORTHEAST TO FORM NAIL IN WASHER (#19397) IN SOUTH FACE OF POWER POLE

114.34' NORTHWEST TO PK. NAIL IN NORTH FACE OF UTILITY POLE

DISTANCE FROM F-7 TO E-7 = 2719.55'

DISTANCE FROM F-7 TO G-7 = 2719.93'

REPLACED WITH MACOMB COUNTY MONUMENT MARKER STAMPED WITH P.S.#28408 ON 3/4" x 24" IRON ROD

C. Description of monument for corner and accessories established to perpetuate locating the position of the corner:

F-7 T.3N., R.14E. MACOMB COUNTY MONUMENT MARKER STAMPED WITH P.S.#28408 ON 3/4" x 24" IRON ROD IN MONUMENT BOX IN CONCRETE PAVEMENT.

WITNESSES

N. 52°E. 45.70' FOUND SPIKE AND WASHER IN UTILITY POLE

NORTH 2.05' NORTH EDGE OF 23 MILE ROAD CONCRETE PAVEMENT.

N.67°W. 114.39' FOUND NAIL AND TAG #19397 IN SOUTH FACE OF UTILITY POLE.

N. 22°E. 95.68' FOUND NAIL AND TAG IN EAST FACE OF UTILITY POLE.

HE SELECTED LOCATION IS ACCEPTED BY ME AND IS GENERALLY ACCEPTED BY PROFESSIONAL SURVEYORS AS THE BEST AVAILABLE EVIDENCE OF THE POSITION OF THE ORIGINAL CORNER

ACCEPTED BY THE MACOMB COUNTY SURVEY PEER GROUP AS THE OFFICIAL CORNER UNDER MICHIGAN PUBLIC ACT 345 OF 1980 AT A MEETING HELD ON 6-21-94

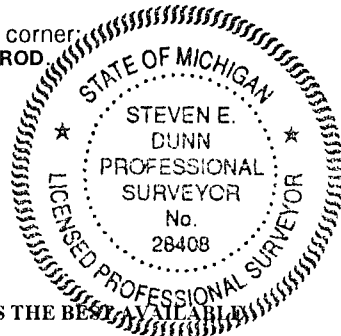
 WILLIAM E. SODERBERG, P.S., CHAIRMAN



Signed by Steven E. Dunn
 Surveyor's Michigan License No. 28408

Date July 22, 1994

Town 3 North Range 14 East

East Corner between 7.16

110.17 Made 1/4 section corner on a Sugar tree
10 ins diam at average distance on
true line

80.14 To Section's Corner

South Between Sections 16 & 15

16.32 on Elm 36 ins diam

40.00 Set half mile post from which
a Beech 18 ins diam bears S107°22' W 1/2
dist also a Beech 7 in diam bears S58°E
9 links dist

114.80 on Elm 17 ins diam

20.00 Set post for sections 16.15.21.22 from
which a B. Ash 12 ins diam bears
North 31 links S. also a B. Ash 13 ins
diam bears S30°W 32 links dist
1st half mile level and wet 2nd rate
last half mile very wet 3rd rate
Timber B. Ash Beech Spruce Elm +
Undergrowth Cornbeam +

South Between sections 21 & 22

792 a W. Ash 16 ins diam

29.63 Intersection Private Claim No 192

27.00 S.E. from the northerly corner
thereof

Made corner for fractional sections

21 & 22 on a Beech 1 in diam

Land very wet 2nd rate Timber Beech

Beech B. Ash Elm + Undergrowth Cornbeam

West One Random between 16 & 21

110.00 Set temporary half mile post

64.57 Run 5 links course S.E.

Town 3 North Range 14 East

80.16 Intersected west boundary line 10 links
South of corner
Land level and greatest part dry
2nd rate Timber W. Oak Beech Sugar
Spruce Elm B. Ash & Undergrowth
Hornwood Spruce

East - Connected between S 16 & 21

110.08 Set 74 Section post at average distance
on bear line from which a Beech 16
ins. diam bears S 54 E 14 links dist.
also a Beech 16 ins di bears N 30 E 10 links
dist.

80.16 To Section Corner

South Belvidere Sections 3 & 2

6.50 a Poplar 31 ins diam

13.00 a Oak 20 links corner S.E.

21.00 Spruce Same S.W.

25.36 Spruce Same S.E.

37.10 a Run 3 links -

110.00 Set half mile post from which a
Beech 15 ins diam bears N 48 E 5 links
dist also an Hornwood 10 ins diam bears
N 40 W 7 links dist.

45.30 a Beech 12 ins diam

85.00 Made corner for sections 3, 2, 10, 11 on a
W. Oak 30 ins diam

1st half mile level and dry good

2nd rate last half mile level and part
dry 2nd rate

Timber W. Oak Poplar Sugar Beech
& Undergrowth Hornwood &

West - On Random between S 3 & 10

116.00 Set temporary half mile post

Chesterville

13

Township N. ^f III North, Range N. XIV East of the Mer. (Mich. Ter.)

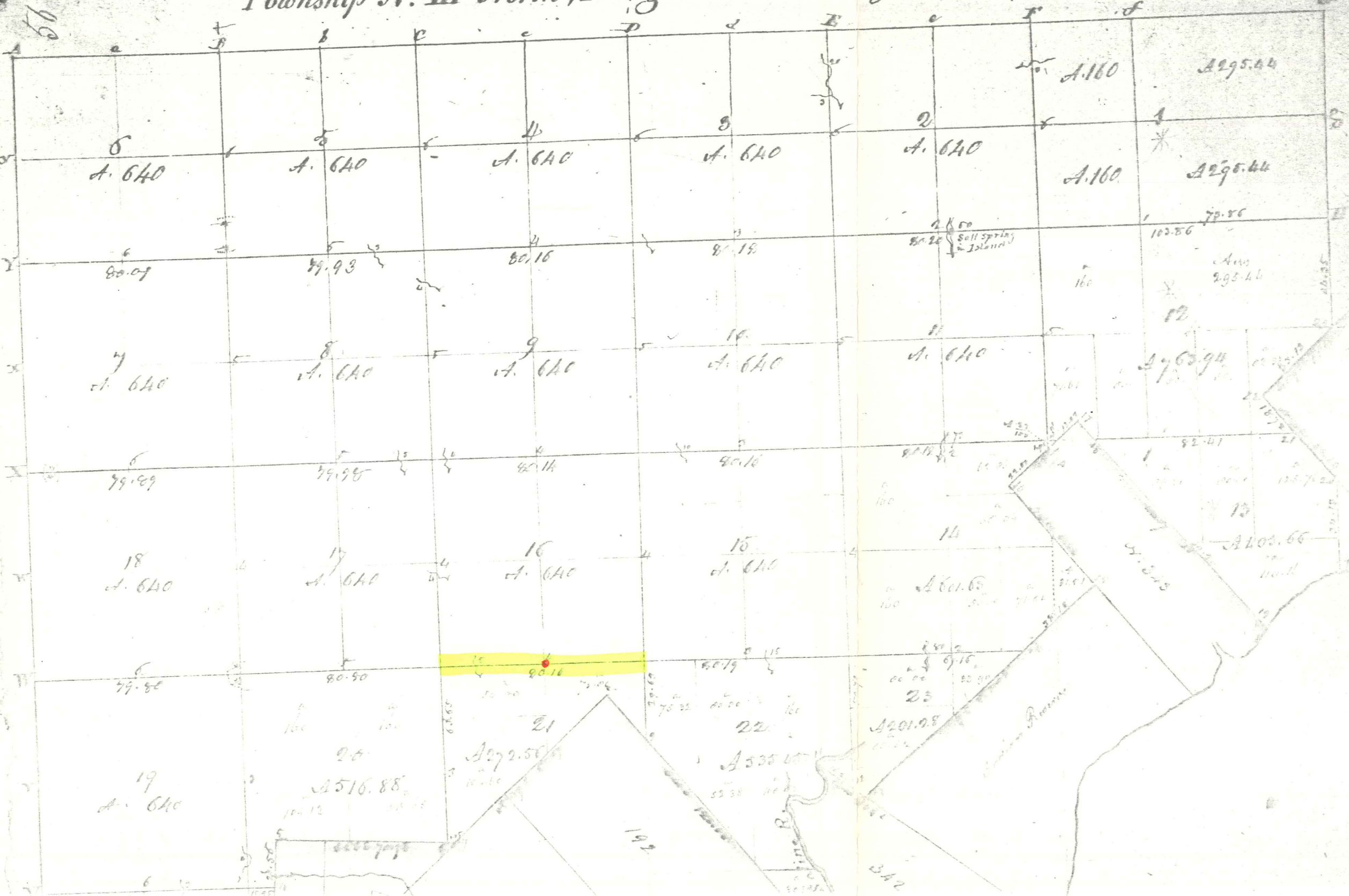

LAND CORNER RECORDATION CERTIFICATE

FILING REQUIREMENT OF ACT 74, MICH. P.A. 1970

LIBER **2347** PAGE **457**

CHESTERFIELD TOWNSHIP, MACOMB COUNTY

A156926

	CORNER CODE NUMBER
FOR CORNERS OF: N.W. 1/4 LOCATED IN: ^{Frac'l.} Sec. 21 1. PUBLIC LAND SURVEY _____ T. <u>3</u> N. <u>X</u> R. <u>14</u> E. <u>XXX</u>	F - 7
2. PROPERTY CONTROLLING IN SECTION _____ T. _____ N. _____ S. _____ R. _____ E. _____ W. _____	
3. MISCELLANEOUS PROPERTY IN SECTION _____ T. _____ N. _____ S. _____ R. _____ E. _____ W. _____	
4. LOT NO. _____, RECORDED PLAT _____	
5. PRIVATE CLAIMS _____	

RECORDED IN MACOMB COUNTY RECORDS AT: **10:00 A.M.**
NOV 28 1972
Edna K. Hill
 CLERK - REGISTER OF DEEDS
 MACOMB COUNTY, MICHIGAN

REGISTER OF DEEDS STAMP AND FILING NUMBER

I, Robert L. Smith do hereby certify that under requirements of P.A. 74, Michigan P.A. of 1970, the corner points mentioned in lines 1 and 2 above (identified with circles on index code diagram - over) were, in a field survey on November 1972, established, re-established, monumented, re-monumented, recovered or restored as expressed below and in conformance with regulations and rules therefore as required in the current manual of survey instructions of the United States Department of the Interior, Bureau of Land Management or by a decree of a court of law. Furthermore, that the corner points mentioned in lines 3, 4 and 5 above were, in a field survey on _____ 19____, found, recovered, restored, established or re-established as expressed below and in conformance with the rules of the Michigan State Board of Registration for Land Surveyors or, by a Decree of a Court of law:

A. Description of original monument and accessories and/or subsequent restoration:

B. Description of corner evidence found and/or method applied in restoring or re-establishing corner:

F - 7 N. 1/4 corner - Found 1/2" Iron in Mont. Box.

C. Description of monument for corner and accessories established to perpetuate locating the position of the corner:

F - 7 North 27.30 ft. spike and washer in 16" maple
 N. 25° W. 30.67 ft. spike and washer in 12" maple
 N. 47° E. 47.06 ft. spike and washer in Michigan Bell Telephone Pole
 North 3.10 ft. Back of Curb

SIGNED BY Robert L. Smith DATE November 11, 1972

SURVEYOR'S MICHIGAN REGISTRATION NO. 16052

FOR STATE AND UNITED STATES AGENCIES:
 SIGNED BY _____ DATE _____
CHIEF OF SURVEY PARTY

APPROVED AND SIGNED BY _____ DATE _____
MICHIGAN REGISTERED LAND SURVEYOR

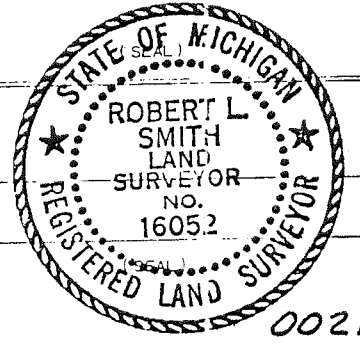

F-7

PI=63+02.12
PT=66+73.38
PI=66+03.90
PT=88+82.47

STATION EQUATION
STA 66+73.38BK+
STA 66+72.77AH
LINE LENGTHENS 0.61'

STATION EQUATION
STA 88+82.47BK+
STA 88+82.17AH
LINE LENGTHENS 0.30'

1/4 COR IS 30.09'
N'LY OF P I = 1.13'

For ROW on I-94 see sheet 141

PARCEL	GRANTOR	INST	DATE	REC	LIB-PG
C-1	STATEHIDE STA'S INC	D	12-14-70	2154-472	
C-2	MARATHON OIL CO	D	10-27-70	2143-507	LA
C-3	AMERICAN OIL CO	D	2-4-70	2089-905	
C-4	ALVIN HESSER	D	12-22-69	2082-776	
C-5	MERVIN CLOUSE	D	6-30-69	2042-834	
C-6	BEN E BLACKWELL	D	12-15-69	2080-856	
C-7	FRANK E HASIK	D	8-26-69	2056-170	
C-8	TONY DEMARCO	D	11-25-69	2076-876	
C-9	OLIVER B HENRY	D	12-14-70	2154-473	
C-10	COMBINED WITH PCL 33				
C-11	FRANK D LUGE	D	1-20-71	2162-81	
C-12	DONALD BECK	D	3-2-70	2094-418	
C-13	EDWARD FRADLE	D	1-2-70	2100-385	
C-14	JOHN E EDMS	D	12-10-70	2153-898	
C-15	JOHN E EDMS	D	7-31-69	2050-349	
C-16	EVA KORDLY	D	7-31-69	2050-351	
C-17	THOMAS W CROSS	D	7-31-69	2050-353	
C-18	JOHN PARUCH	D	6-19-69	2040-119	
C-19	PEGGY E TAKACS	D	7-28-69	2049-154	
C-20	S D BARKER	D	8-26-69	2056-156	
C-57E	JULIUS GOVAERE	D	12-14-70	2154-475	

PARCEL	GRANTOR	INST	DATE	REC	LIB-PG
PROJ 50-9	FRANK F ROGERS	QC	4-20-33	319-565	

PARCEL	GRANTOR	INST	DATE	REC	LIB-PG
CS 50072					
C-1	RICHARD M DELY	D	6-10-69	2037-639	
C-2	EDWARD E LUTAT	D	6-10-69	2037-636	
C-3	HAROLD R MALISKEY	D	10-31-69	2071-859	
C-4	HENRY VAN HAVERBECK	D	2-16-70	2091-925	
C-5	HAROLD R MALISKEY	D	10-31-69	2071-861	
C-6	WALTER E BUSHEY	D	6-6-69	2036-904	
C-7	AUGUST RIVARD	D	6-26-69	2042-14	
C-8	ANTHONY RIVARD	D	6-23-69	2041-134	
C-9	JOHN A RADLICK	D	8-27-69	2056-373	
C-10	GENEVIEVE M JAMES	D	10-31-69	2071-914	
C-11	DENNIS G DENISON	D	1-6-70	2084-243	
C-12	PAUL HUBBARD	D	10-27-70	2143-527	

SUPERVISOR'S PLAT NO. 16

SE-SE Sec. 16

SW-SW Sec. 15

CHESTERFIELD TWP T3N-R14E

SE-SW Sec. 15

SW-SE Sec. 15

SE-SE Sec. 15

PARCEL	GRANTOR	INST	DATE	REC	LIB-PG
C-19	RICHARD M DELY	D	6-10-69	2037-639	
C-20	EDWARD E LUTAT	D	6-10-69	2037-636	
C-21	HAROLD R MALISKEY	D	10-31-69	2071-859	
C-22	HENRY VAN HAVERBECK	D	2-16-70	2091-925	
C-23	HAROLD R MALISKEY	D	10-31-69	2071-861	
C-24	WALTER E BUSHEY	D	6-6-69	2036-904	
C-25	AUGUST RIVARD	D	6-26-69	2042-14	
C-26	ANTHONY RIVARD	D	6-23-69	2041-134	
C-27	JOHN A RADLICK	D	8-27-69	2056-373	
C-28	GENEVIEVE M JAMES	D	10-31-69	2071-914	
C-29	DENNIS G DENISON	D	1-6-70	2084-243	
C-30	PAUL HUBBARD	D	10-27-70	2143-527	

STATION EQUATION
STA 132+58.97BK+
STA 132+59.62AH
LINE SHORTENS 0.65'

STATION EQUATION
STA 142+86.80BK+
STA 142+86.65AH
LINE LENGTHENS 0.35'

CURVE DATA
CONST E
Δ = 0°19'25"LT
D = 0°04'00"
R = 85,943.70'
T = 242.71'
L = 485.41'
PC = 138+01.39
PI = 140+44.10
PT = 142+86.80

PARCEL	GRANTOR	INST	DATE	REC	LIB-PG
31	PAUL W VANDEVEEGHETE	D	8-14-69	2055-925	
32	ANTHONY SCHADE	D	10-30-69	2071-580	
33	CLARENCE E RIVARD	D	8-27-69	2056-483	
33A	HENRY NALCZ	D	8-27-69	2056-490	
33B	ROBERT RADLICK	D	8-27-69	2056-492	
33D	JOHN A RADLICK	D	8-27-69	2056-489	
34	MARTIN L HODGE	D	8-27-69	2056-60	LA
35	HERBERT F REHBERG	D	8-27-69	2059-63	LA
C-36	ALEXANDER SHEGIZ	D	3-2-70	2094-419	LA
C-37	BENNY DANNVZIO	D	12-14-70	2154-474	LA
C-38	WAYNE MOORE	D	1-26-70	2088-192	
39	PATRICK E SULLIVAN	D	1-6-70	2084-244	
40	ROBERT H HARNICK	D	4-6-69	2050-918	
41	EDWARD SIECKOSKI	D	11-18-69	2075-554	
42	JAMES D BUSHEY	D	10-7-69	2065-956	
C-43	LUCIEN O DERMAUX	D	3-2-70	2094-420	
44	PETER KARL LESCHIK	D	8-25-69	2059-680	
C-45	CLARENCE H CLAES	D	2-16-70	2091-926	
46	F ROSS BIRKILL	D	8-3-71	2208-398	
46A	HILSON CORPORATION	D	8-3-71	2208-400	
57	ELMER R SCHMIDT	D	12-18-69	2081-552	LA
C-60	EARL J GIRARD	D	2-24-70	2093-224	LA
C-65	HARRY MIKOLONSKI	D	12-14-70	2154-480	
C-66	STUART MACDONALD	D	10-26-70	2143-263	
C-66E	STUART MACDONALD	D	2-18-76	2558-657	
67CC	JOSEPH POSIVAK	D	1-26-71	2163-281	

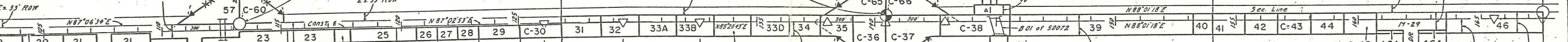

SUPERVISOR'S PLAT NO. 16
IRISH MEADOWS SUB.

SUPERVISOR'S PLAT NO. 16

HOMESTEAD DR
HOMWOOD GARDENS SUB.

NE-NE Sec. 22

EXCESS SALES	PARCEL	GRANTEE	INST	DATE	SALE NO.	ITEM
A		MICHAEL G SZAJKOWSKI	D	12-18-74	M-308-A	16CA
B		MACHB CO DRAIN COMM E	D	12-21-73	M-242-E	3
C		RAYMOND M LEFEVER	D	8-14-74	M-296-N	3LA

CURVE DATA
CONST E
Δ = 1°17'19"RT
D = 0°12'00"
R = 28,647.89'
T = 324.32'
L = 648.63'
PC = 126+10.36
PI = 129+34.68
PT = 132+58.97

CONST CURVE DATA
Δ = 0°04'03"RT
D = 0°01'00"
R = 343,774.68'
T = 202.50'
L = 405.00'
PC = 165+55.96
PI = 167+58.48
PT = 169+60.96

RIGHT-OF-WAY MAP

DRAWN	G. OLENDARE	2-79	REV.	
CHECKED	J. SMALLEY	1-81	REV.	
REV.			ROUTE	PROJECT
COUNTY	MILCOMB		11-29	50072
FILE NO.	50-R-2		CONTROL SECTION	SHEET NO.
				45

NE-NE Sec. 21

NW-NW Sec. 22

NE-NW Sec. 22

FISH CREEK

NW-NE Sec. 22

9-21C /4 POST

23 251.7-001 MILE
-002 288.05
.52
87.04
188.05
100
212.96
-006
-009
100
87.04



1881.4

1007
1009

1005.57

1005
1005

1005

981.06

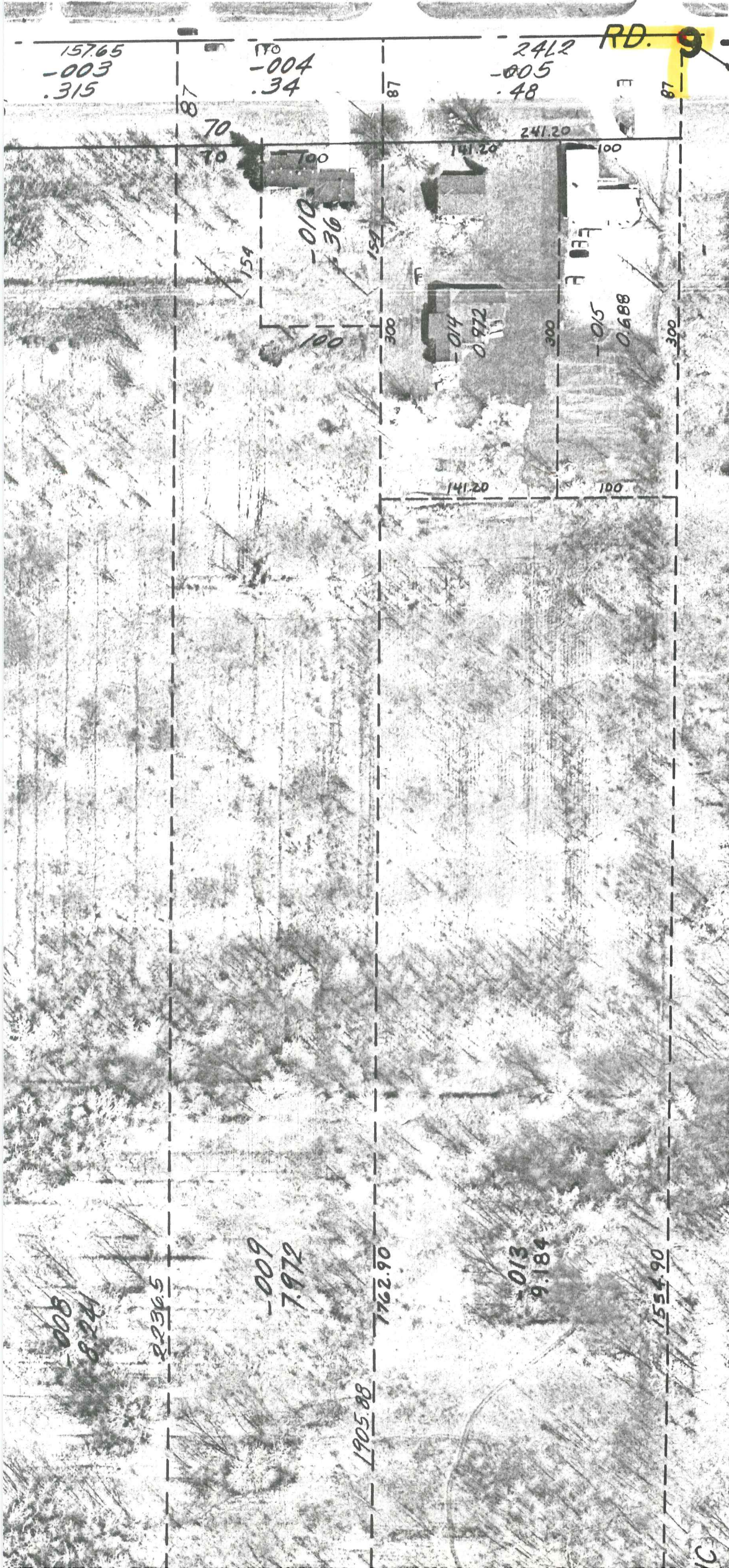

RD. 9-21 B
N. 1/4 POST

15765
-003
.315

190
-004
.34

2422
-005
.48

-010
36

-014
0.972

-015
0.688

-008
8.24

2236.5

-009
7.972

1762.90

1905.88

-013
9.184

1554.90

IC

LAND CORNER RECORDATION CERTIFICATE

FILING REQUIREMENT OF ACT 74, MICH. P.A.1970

FOR CORNERS OF-- Section 16 LOCATED IN-- Chesterfield CORNER CODE NUMBER 1wp.

1. PUBLIC LAND SURVEY	T. <u>3</u>	N. <u>14</u>	E. <u>W.</u>	F-6, F-7
2. PROPERTY CONTROLLING IN SECTION	T. _____	N. _____	E. _____	
3. MISCELLANEOUS PROPERTY IN SECTION	T. _____	N. _____	E. _____	
4. LOT NO. _____, RECORDED PLAT _____				
5. PRIVATE CLAIMS _____				

LIBER 3644 PAGE 543

A871248

RECORDED IN MACOMB COUNTY
RECORDS AT: 10:24 A.M.
JUN 23 1984

Edna Hill

CLERK - REGISTER OF DEEDS
MACOMB COUNTY, MICHIGAN

REGISTER OF DEEDS STAMP AND
FILING NUMBER

I, Herbert G. Avey, do hereby certify that under requirements of P.A. 74, Michigan P.A. of 1970, the corner points mentioned in lines 1 and 2 above were, in a field survey on March 21, 1984, established, re-established, monumented, re-monumented, recovered or restored as expressed below and in conformance with regulations and rules therefore as required in the current manual of survey instructions of the United States Department of the Interior, Bureau of Land Management or by a decree of a court of law. Furthermore, that the corner points mentioned in lines 3, 4 and 5 above were, in a field survey on _____, 19____, found, recovered, restored, established or re-established as expressed below and in conformance with the rules of the Michigan State Board of Registration for Land Surveyors or, by a Decree of a Court of law:

A. Description of original monument and accessories and/or subsequent restoration:

B. Description of corner evidence found and/or method applied in restoring or re-establishing corner:

- F-6 - Found $\frac{1}{2}$ " pipe
- F-7 - Found $\frac{1}{2}$ " bar in monument box.

C. Description of monument for corner and accessories established to perpetuate locating the position of the corner:

- F-6 26.29' N.E. to Cor. Post in Highway Fence at I-94.
- 18.80' South to Cor. Post in Highway Fence at I-94.
- 50.97' N.E. to Chiseled + in Top of Conc. Headwall 519+20.
- 82.04' N.W. to Chiseled + in Sta. 518+00 in Edge East Bound Pvm't. I-94.
- F-7 45.67' N.E. to Form Nail in Washer #19397 in S. Face P. Pole.
- 60.18' N.W. to Conc. Nail in E. Face of E. End 2.5' Highbrick Wall.
- 114.45' N.W. to P.K. Nail in N. Face P. Pole.
- 3.10' North to Back of Curb.

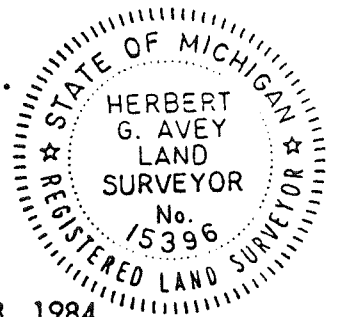

SIGNED BY Herbert G. Avey DATE March 23, 1984

SURVEYOR'S MICHIGAN REGISTRATION NO. 15396 (SEAL)

FOR STATE AND UNITED STATES AGENCIES:

SIGNED BY _____ DATE _____
CHIEF OF SURVEY PARTY

APPROVED AND SIGNED BY _____ DATE _____
MICHIGAN REGISTERED LAND SURVEYOR (SEAL)

SURVEYOR'S MICHIGAN REGISTRATION NO. _____

01135

LAND CORNER RECORDATION CERTIFICATE
Filing Requirement of Act 74, Mich. P.A. 1970

RECORDED IN MACOMB COUNTY
RECORDS AT: 9:50 A.M.

SEP 15 1989

Edna Hill

CLERK - REGISTER OF DEEDS
MACOMB COUNTY, MICHIGAN

Register of Deeds Stamp & File Number

For corners in

Table with columns: Macomb County, Located In, Corner Code. Rows include Public Land Survey, Property Controlling in Section, Miscellaneous Property in Sec., Lot No., and Private Claims.

I, Raymond J. Donnelly, in a field survey on March 7, 1988, do hereby certify that under requirements of P.A. 74, Michigan P.A. of 1970, the corner points mentioned in lines 1 and 2 above were in conformance with regulations and rules therefor as required in the current manual of survey instructions of the United States Department of the Interior, Bureau of Land Management or by a decree of a Court of Law and/or that the corner points mentioned in lines 3, 4 and 5 above were in conformance with the rules of the Michigan Board of Land Surveyors or by a Decree of a Court of Law; established, re-established, monumented, re-monumented, recovered, found as expressed below:

NOTE: Not more than 4 corners, all in the same town and range, may be recorded on this certificate.

A. Description of original monument and accessories and/or subsequent restoration:

- E7 - SW corner Section 16
Az 270 deg. 25.0 ft. Cut Cross in Conc.
Az 230 deg. 71.80 ft. Cut Cross in curb
Az 130 deg. 71.15 ft. Cut Cross in curb
F7 - S. 1/4" corner Section 16 Found 1/2" iron rod in Monument Box
Az 30 deg. 95.71 ft. Pk w/cap #19397 E. face Utility Pole
Az 45 deg. 45.70 ft. Pk w/cap #19397 SE face Utility Pole
Az 285 deg. 114.41 ft. Pk w/cap #19397 S. face Utility Pole

Witnesses from Professional Engineers Assoc. (April 13, 1982)

B. Description of corner evidence found and/or method applied in restoring or reestablishing corner:

- E7 - Found 1" iron rod in Monument Box from above remaining accessories
F7 - Found 1/2" iron rod in Monument Box - (this Monument Box is 3 ft.± N. and 1 ft.± E. of another Monument Box used for construction of 23 Mile Road) from above remaining accessories

C. Description of monument for corner and accessories established to perpetuate locating the position of the corner:

- E7 - SW corner of Section 16 Found 1" iron rod in Monument Box
Az 93 deg. 268.86 ft. centerline of top of S. bolt in base of I-94 sign
Az 138 deg. 163.40 ft. centerline of top of NW bolt in base of Taylor's Gas sign
Az 190 deg. 89.77 ft. Pk nail at end of concrete apron - centerline Donner Road
Az 305 deg. 101.85 ft. Pk nail in top of wood fence post at end of Guard Rail
F7 - S. 1/4 corner Section 16 Found 1/2" iron rod in Monument Box
Az 52 deg. 45.70 ft. nail w/tag #19397 SE face Utility Pole
Az 291 deg. 114.35 ft. nail w/tag #19397 S. face Utility Pole
Az 346 deg. 59.96 ft. SE corner of backwall of Chesterfield Apartments.

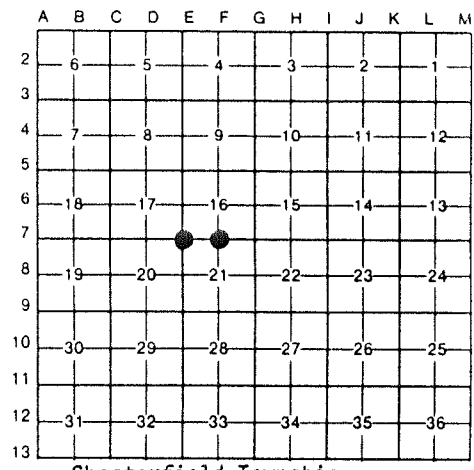

Chesterfield Township

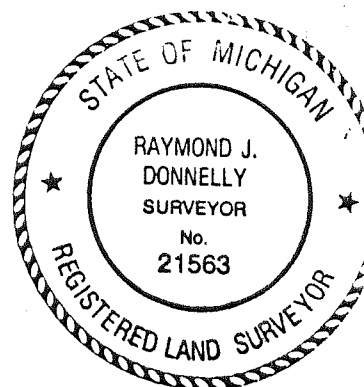

Signed by Raymond J. Donnelly
Surveyor's Michigan License No. 21563

Date Apr. 14, 1989

LAND CORNER RECORDATION CERTIFICATE
Filing Requirement of Act 74, Mich. P.A. 1970

RECORDED IN MACOMB COUNTY
RECORDS AT: 1:43p. M.

FEB 5 1990

Edna Hill

CLERK - REGISTER OF DEEDS
MACOMB COUNTY, MICHIGAN

Register of Deeds Stamp & File Number

For corners in

Macomb
(County)

Located In: Sec. 15 Corner Code =#

Table with 3 columns: Survey Description, Township/Section, and Corner Code. Includes entries for Public Land Survey, Chesterfield Twp., Property Controlling in Section 15, and Miscellaneous Property in Sec.

4. Lot No. , Recorded Plat
5. Private Claims

I, John R. Fenn, in a field survey on January 29, 1990, do hereby certify that under requirements of P.A. 74, Michigan P.A. of 1970, the corner points mentioned in lines 1 and 2 above were in conformance with regulations and rules therefore as required in the current manual of survey instructions of the United States Department of the Interior, Bureau of Land Management or by a decree of a Court of Law and/or that the corner points mentioned in lines 3, 4 and 5 above were in conformance with the rules of the Michigan Board of Land Surveyors or by a Decree of a Court of Law; established, re-established, monumented, re-monumented, recovered, found as expressed below:

NOTE: Not more than 4 corners, all in the same town and range, may be recorded on this certificate.

Grid table with columns A-M and rows 2-13. Contains numbers 1-36 and two dots in row 7, column F.

A. Description of original monument and accessories and/or subsequent restoration:

B. Description of corner evidence found and/or method applied in restoring or reestablishing corner:

- F-7 Found 1/2" Iron in Monument Box
G-7 Found 1/2" Iron in Monument Box

C. Description of monument for corner and accessories established to perpetuate locating the position of the corner:

- F-7 N.E. 45.70 Spike & Washer in M.B.T. Pole
North 2.05 To North Edge 23 Mile Road Conc. Pavement
N.W. 114.39 To Nail & Tag #19397 in South Face Utility Pole
N.N.E. 95.68 To Nail & Tag in East Face Utility Pole
G-7 North 5.50 to North edge 23 Mile Road Conc. Pavement
N.W. 65.45 To Form Nail in Easterly Face Utility Pole
N.E. 121.56 To P.K. Nail in South Face Utility Pole
N.W. 186.15 To P.K. Nail in South Face Utility Pole.

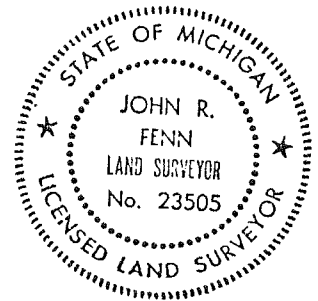

Signed by John R. Fenn

Date January 31, 1990

Surveyor's Michigan License No. #23505

10-002

533.49

11-003

543.58

12-004

628.61

427.01

465.11

467.11

SQUARE

TWENTY-THREE

TETON

357.67

11.4

297.11

36

23

66

11

39

11

11

11

11

11

11

11

11

11

11

11

EV. 6-94

SCALE: 1" = 100'

86

23 MILE (M-29)

5 1/4 POST

9-21C

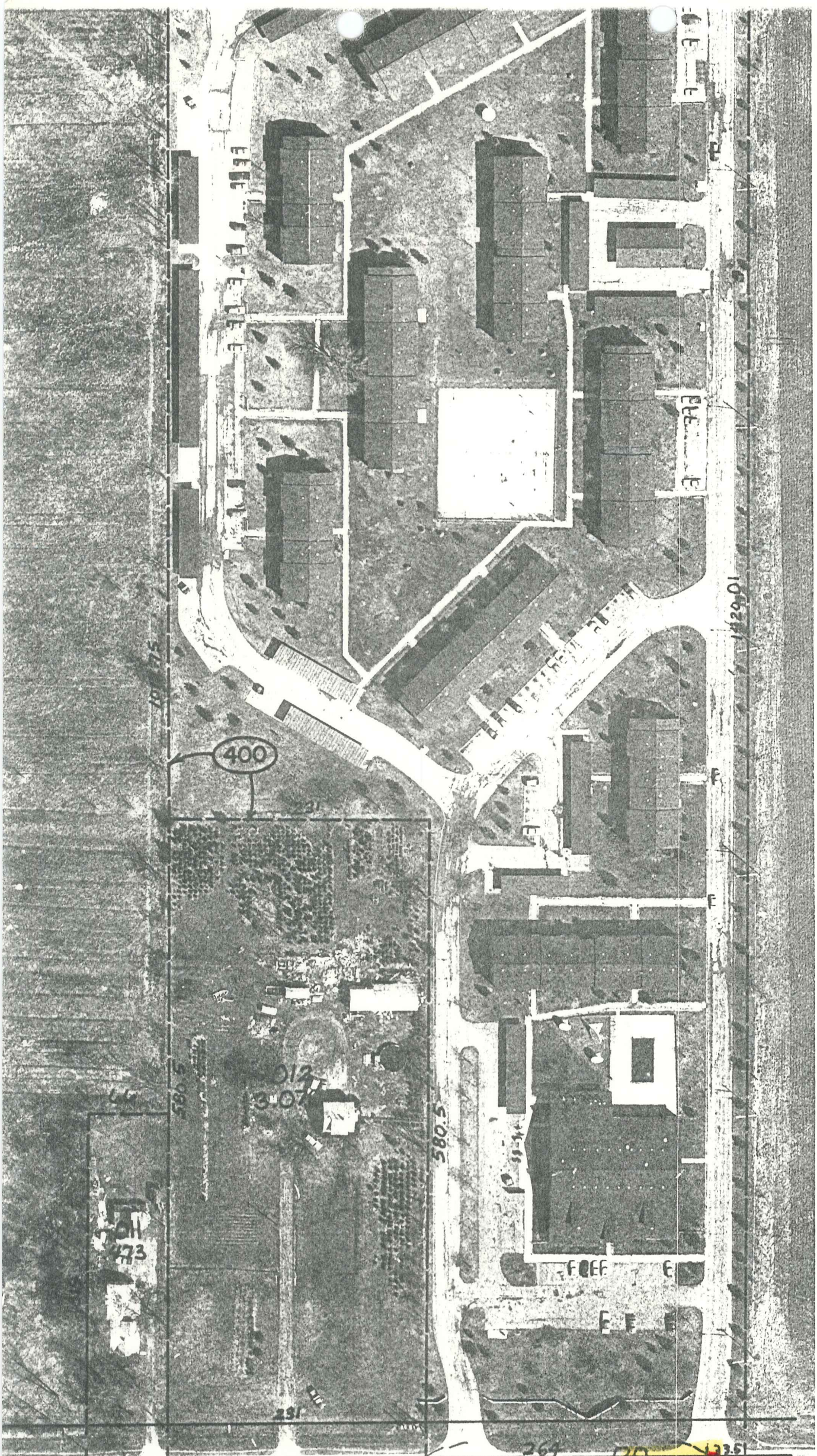

9-21B

SCALE: 1" = 100'

LAND CORNER RECORDATION CERTIFICATE
Filing Requirement of Act 74, Mich. P.A. 1970

RECORDED IN MACOMB COUNTY
RECORDS AT: 11:36 A.M.

DEC 19 1990

Edna Hubert

CLERK - REGISTER OF DEEDS
MACOMB COUNTY, MICHIGAN

Register of Deeds Stamp & File Number

For corners in
Macomb
(County)

Located In:
Chesterfield Twp.

Corner Code =#

1. Public Land Survey	T	<u>3N.</u>	R	<u>14E.</u>	<u>E-7</u>
	T	<u>3N.</u>	R	<u>14E.</u>	<u>F-7</u>
	T		R		
	T		R		
2. Property Controlling in Section	S		T	R	
	S		T	R	
3. Miscellaneous Property in Sec.	S		T	R	
	S		T	R	

4. Lot No. _____, Recorded Plat _____

5. Private Claims _____

A	B	C	D	E	F	G	H	I	J	K	L	M
2	6		5		4		3		2		1	
3												
4	7		8		9		10		11		12	
5												
6	18		17		16		15		14		13	
7												
8	19		20		21		22		23		24	
9												
10	30		29		28		27		26		25	
11												
12	31		32		33		34		35		36	
13												

I, Warren C. Avey, in a field survey on August 20, 19 90, do hereby certify that under requirements of P.A. 74, Michigan P.A. of 1970, the corner points mentioned in lines 1 and 2 above were in conformance with regulations and rules therefore as required in the current manual of survey instructions of the United States Department of the Interior, Bureau of Land Management or by a decree of a Court of Law and/or that the corner points mentioned in lines 3, 4 and 5 above were in conformance with the rules of the Michigan Board of Land Surveyors or by a Decree of a Court of Law; established, re-established, monumented, re-monumented, recovered, found as expressed below:

NOTE: Not more than 4 corners, all in the same town and range, may be recorded on this certificate.

A. Description of original monument and accessories and/or subsequent restoration:

B. Description of corner evidence found and/or method applied in restoring or reestablishing corner:

E-7 Found 1" Bar in Monument Box

F-7 Found 1/2" Bar in Monument Box

C. Description of monument for corner and accessories established to perpetuate locating the position of the corner:

E-7 101.81' N.W. to PK nail in End wooden guard rail post.
50.67' N.W. to "+" in N. Rim MBT Manhole
147.36' S.SE. to "+" in Top of Hyd.
89.83' S. to PK nail in centerline Donner Rd. @ end of conc. apron

F-7 45.70' N.E. to Form nail in washer (#19397) in S. face P. Pole
60.24' N.W. to concrete nail in E. face E. End of 25" high brick wall
114.34' N.W. to PK nail in N. face U. Pole
34.34' N. to PK nail in centerline entrance @ end of concrete apron.



Signed by Warren C. Avey

Date 8-23-90

Surveyor's Michigan License No. 30076

SEC. 16

M-29 (23 MILE RD.)

SEC. COR.

1/4 COR.

SEC. COR.

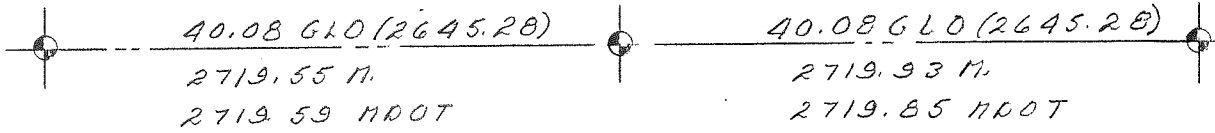

SEC. 21



22-141 50 SHEETS
22-142 100 SHEETS
22-144 200 SHEETS

