

LAND CORNER RECORDATION CERTIFICATE
Filing Requirement of Act 74, Mich. P.A. 1970

C104996

For corners in

<u>MACOMB</u> (County)	Located In: CHESTERFIELD	Corner Code # E-7
1. Public Land Survey	T <u>3N</u> R <u>14E</u>	<u>E-7</u>
	T _____ R _____	_____
	T _____ R _____	_____
	T _____ R _____	_____
2. Property Controlling in Section	S _____ T _____ R _____	_____
	S _____ T _____ R _____	_____
3. Miscellaneous Property in Sec.	S _____ T _____ R _____	_____
	S _____ T _____ R _____	_____

LIBER **06415PG473**

94 AUG -5 PM 1:41
 CAMERON W. BAUGH
 REGISTER OF DEEDS
 MACOMB COUNTY, MI

Register of Deeds Stamp & File Number

4. Lot No. _____, Recorded Plat _____
 5. Private Claims _____

A	B	C	D	E	F	G	H	I	J	K	L	M
2	6	5	4	3	2	1						
3												
4	7	8	9	10	11	12						
5												
6	18	17	16	15	14	13						
7												
8	19	20	21	22	23	24						
9												
10	30	29	28	27	26	25						
11												
12	31	32	33	34	35	36						
13												

I, STEVEN E. DUNN, in a field survey on APRIL 5, 1994, do hereby certify that under requirements of P.A. 74, Michigan P.A. of 1970, the corner points mentioned in lines 1 and 2 above were in conformance with regulations and rules therefore as required in the current manual of survey instructions of the United States Department of the Interior, Bureau of Land Management or by a decree of a Court of Law and /or that the corner points mentioned in lines 3, 4 and 5 above were in conformance with the rules of the Michigan Board of Land Surveyors or by a Decree of a Court of Law; established, re-established, monumented, re-monumented, recovered, found as expressed below:

NOTE: Not more than 4 corners, all in the same town and range, may be recorded on this certificate.

A. Description of original monument and accessories and/or subsequent restoration:

GLO POST - NO EVIDENCE OF ORIGINAL CORNER FOUND
GLO ORIGINAL SURVEY PERFORMED BY PRESTON 2-18-1818

- L.C.R.C.**
- L. 3203 P. 359 - MYRON L. PETRIE, #19841, FOUND 3/4" IRON ROD IN MONUMENT BOX, JANUARY 22, 1980
 - L. 3945 P. 712 - WARREN C. AVEY, #30076, FOUND 3/4" BAR IN MONUMENT BOX, MAY 19, 1986
 - L. 4723 P. 619 - RAYMOND J. DONNELLY, #21563, FOUND 1" IRON ROD IN MONUMENT BOX, SEPTEMBER 15, 1989
 - L. 5014 P. 015 - WARREN C. AVEY, #30076, FOUND 1" BAR IN MONUMENT BOX, DECEMBER 19, 1990

B. Description of corner evidence found and/or method applied in restoring or reestablishing corner:

E-7 SECTION CORNER

FOUND 1" IRON ROD IN MONUMENT BOX IN CONC. PAVEMENT.
VERIFIED LOCATION BY COMPARING FOUND WITNESSES OF ABOVE L.C.R.C.'s AND COMPARED M-DOT DISTANCES ON M-29 RIGHT-OF-WAY MAPS EAST TO 1/4 CORNER.

- L. 3945 P. 712 NE 83.10' - CHISELED + ON TOP OF CURB AT P.T.
SE 147.41' - C/L TOP OF FIRE HYDRANT
- L. 3203 P. 359 N.60°E. 83.12' - CHISELED X ON CURB AT P.T.
S.05°E. 147.38' - TOP OF FIRE HYDRANT
- L. 5014 P. 015 NW 50.67' - CHISELED + IN NORTH RIM OF MBT MANHOLE
SSE 147.36' - + IN TOP OF HYDRANT

DISTANCE FROM E-7 TO D-7 = 2759.09'
 DISTANCE FROM E-7 TO F-7 = 2719.55'
 DISTANCE FROM E-7 TO E-6 = 2699.93'

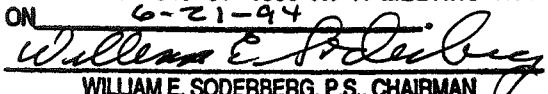
ACCEPTED BY THE MACOMB COUNTY SURVEY PEER GROUP AS THE OFFICIAL CORNER UNDER MICHIGAN PUBLIC ACT 345 OF 1990 AT A MEETING HELD ON 6-21-94

WILLIAM E. SODERBERG, P.S., CHAIRMAN

REPLACED WITH MACOMB COUNTY MONUMENT MARKER STAMPED WITH P.S.#28408 ON 3/4" x 24" IRON ROD.

C. Description of monument for corner and accessories established to perpetuate locating the position of the corner:

E-7 T.3N., R.14E. **MACOMB COUNTY MONUMENT MARKER STAMPED WITH P.S.#28408 ON 3/4" x 24" IRON ROD IN MONUMENT BOX IN CONCRETE PAVEMENT.**

WITNESSES

- N.60°E. 83.10' CHISELED "x" ON TOP OF CURB AT P.T.
- N.20°W. 50.70' CHISELED "x" ON NORTH EDGE M.B.T. MANHOLE
- S.65°W. 67.35' SET P.K. NAIL IN UTILITY POLE
- S.05°E. 147.31' CENTERLINE TOP OF FIRE HYDRANT



HE SELECTED LOCATION IS ACCEPTED BY ME AND IS GENERALLY ACCEPTED BY PROFESSIONAL SURVEYORS AS THE BEST AVAILABLE EVIDENCE OF THE POSITION OF THE ORIGINAL CORNER

Signed by Steven E. Dunn Date July 22, 1994
 Surveyor's Michigan License No. 28408

Form 3 North Range 14 East

- 13.60 a Run 14 links wide S.E.
110.00 Set half mile post from which
a Poplar 36 ins diam bears
North 26 links dist also an Elm 18 ins
diam bears N 81 W 25 links dist
58.00 a B. Oak 36 in diam
80.00 Set post for Sections 8, 9, 16, 17 from
which a Beech 20 ins diam bears S
74 W 20 links dist also a Beech 24 ins
diam bears N 54 E 6 links dist
1st half mile level post wet part dry
2nd rate last half mile same as first
Timber W. Oak Red Oak Beech Sugar
& Undergrowth Spice Ironwood

West - On Roadway between 8 & 17

- 14.47 a Run 5 links course S.E.
79.98 Intersect West boundary 37 links South
corner Timber part wet part dry 2nd rate
Timber W. Oak Beech Sugar Elm
B. Oak & Undergrowth Ironwood Spice
B. Oak

East Corridor between 8 & 17

- 37.79 Set post for 14 sections from which
a Lynn 18 in diam bears N 53 W
14 links dist also an Ironwood 10
ins diam N 32 E 22 links dist
79.98 To Section corner

South Between Sections 17 & 16

- 35.00 a Beech 18 ins diam
110.00 Set half mile post from which
a Beech 12 ins diam bears N 27 W 21 links
dist also a Beech 12 ins diam bears S 17 E 14 links or

Town 3 North Range 14 East

48.25 a Run of links wide course &
 60.40 a B. Ash 18 ins diam
 10.50 Set post for sections 17, 16, 21, 20
 fork which a Poplar 28 ins diam
 bears S 70 E 14 links dist also a
 Maple 18 in diam bears S 45 E 14
 links dist - 1st half mile level and dry
 good 2nd rate best half mile level
 and mostly dry 2nd rate
 Timber Poplar W. Oak Beech Sugar
 Elm & Undergrowth Spruce Birch &

West On Random between S. 17 & 20
 40.00 Set temporary half mile post
 80.50 Disturbed West boundary 51 links south corner
 level and wet 3rd rate
 Timber B. Ash Beech Birch &
 Undergrowth B. Ash

East Corrected between S. 17 & 20
 40.25 Made 1/4 Section corner on a Sugar pine
 18 ins at average distance at line
 80.50 To Section corner

South Between sections 11 & 3
 35.63 a W. Oak 8 ins diam
 40.00 made half mile corner on a
 B. Ash 5 ins diam
 48.69 on Elm 36 ins diam
 65.85 a Pond
 67.00 Left Pond
 80.00 Made corner for sections 11, 3, 9, 10 on a
 Beech 12 ins diam 1st half mile level
 and dry good 2nd rate best half mile post wet
 2nd rate Timber W. Oak Beech B. Ash Elm Spruce &
 Undergrowth B. Ash Hornbeam

Town 3 North Range 14 East

East Cornerlet between 7.16

140.17 Made 1/4 section corner on a Sugar tree
10 ins diam at average distance on
true line

80.14 To Section's Corner

South Between Sections 16 & 15

16.32 On Elm 36 ins diam

40.00 Set half mile post from which
a Beech 18 ins diam bears S107°22' E
dist also a Beech 7 in diam bears S58°E
9 links dist

144.20 on Elm 18 ins diam

70.00 Set post for sections 16, 15, 21, 22 from
which a B. Ash 12 ins diam bears
North 31 links S. also a B. Ash 13 ins
diam bears S30°W 32 links dist
1st half mile level and wet 2nd rate
last half mile very wet 3rd rate
Timber B. Ash Beech Spruce Elm +
Undergrowth Cornbeam +

South Between Sections 21 & 22

792 a 20. Ash 16 ins diam

24.63 Intersected Private Claim No 192

27.00 S.E. from the northerly corner
thereof

Made corner for fractional sections

21 & 22 on a Beech 1 in diam

Land very wet 2nd rate Timber Beech

Beech B. Ash Elm + Undergrowth Cornbeam

West One Random between 16 & 21

40.00 Set temporary half mile post

64.57 Run 5 links course S.E.

Town 3 North Range 14 East

80.16 Intersected West boundary line 10 links
South of corner
Land level and greatest part dry
2nd rate Timber W. Oak Beech Sugar
Spruce Elm B. Ash & Undergrowth
Hemlock Spruce

East - Connected between S 16 & 21

110.08 Set 1/4 Section post at average distance
on true line from which a Beech 16
ins. diam bears S 54 E 14 links dist
also a Beech 16 ins diam bears N 30 E 10 links
dist

80.16 To Section Corner

South Belgian Sections 3 & 2

6.50 a Poplar 31 ins diam

13.00 a Oak 20 links corner S.E.

21.00	Same	Same	S.W.
25.36	Same	Same	S.E.
37.10	a Heml 3 links		

116.00 Set half mile post from which a
Beech 6 ins diam bears N 48 E 5 links
dist also one Hemlock 10 ins diam bears
N 40 W 7 links dist

45.30 a Beech 12 ins diam

85.00 Made corner for sections 3, 2, 10, 11 on a
W. Oak 30 ins diam

1st half mile level and dry good

2nd half mile level and part
dry 2nd rate

Timber W. Oak Poplar Sugar Beech
& Undergrowth Hemlock &

West - On Rounding between S. 3 & 10

116.00 Set temporary half mile post

Chesterville

13

Township N:° III North, Range N:° XIV East of the Mer. (Mich. Ter.)

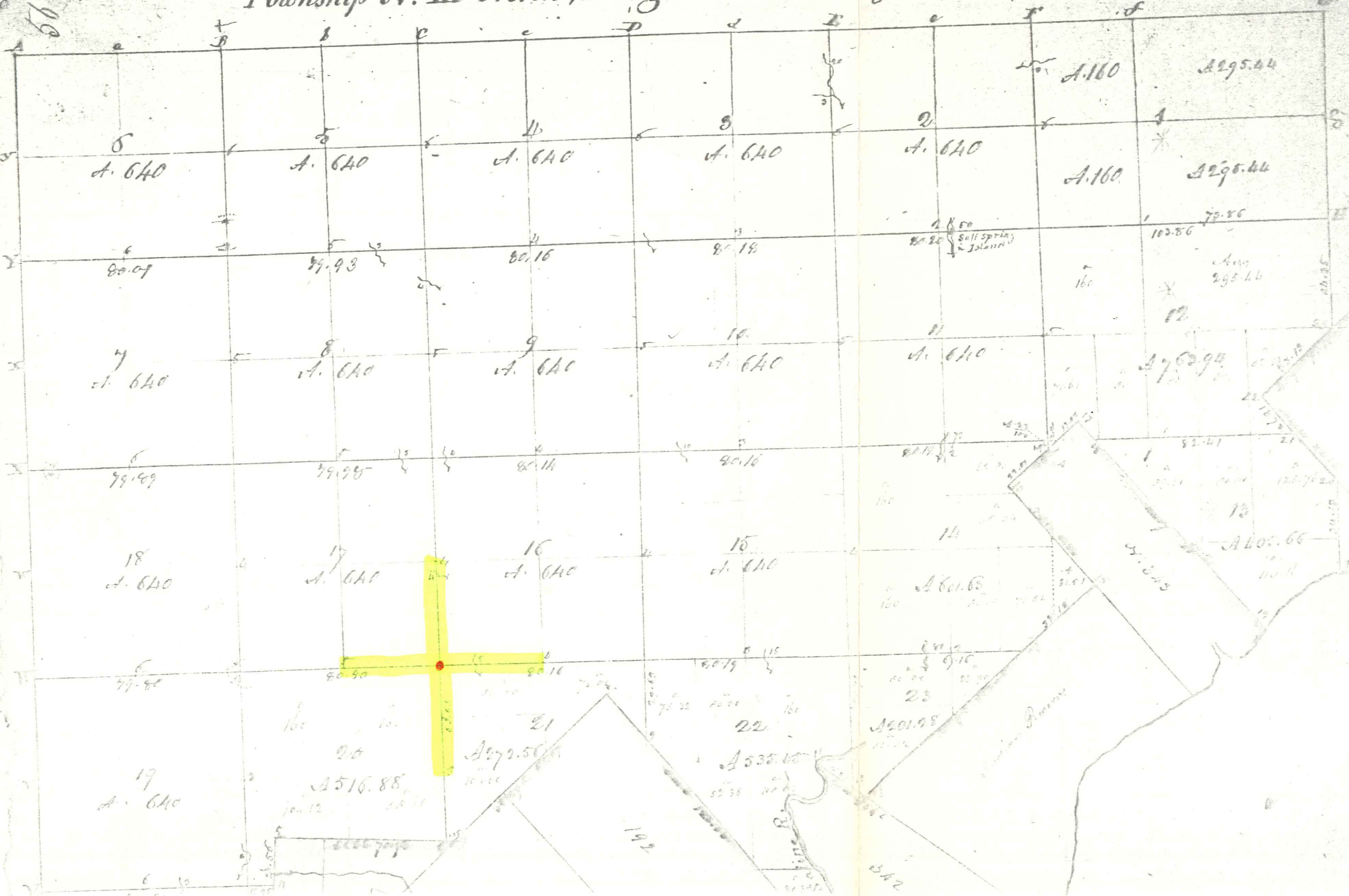

10710	F SCHULTZ	D	11-9-72	2342-342	1088	S RATAJCZAK	D	5-31-61	1307-443	LA	
1071F	F SCHULTZ	D	1-11-73	2360-360	1089	F LIGHT	D	5-31-61	1307-442	LA	
1071G	W SWAIN	D	11-29-72	2348-48	1089A	H KRAATZ	D	6-8-73	2402-595	LA	
10715	W DEKIERE	D	1-12-72	2360-720	1090	O GOODMAN	D	5-31-61	1307-440	LA	
10733	T SWAIN	D	11-23-72	2348-29	1090A	J SUTPHIN	D	5-31-61	1307-439	LA	
10735	M ARNONE	D	10-3-73	2443-344	1091	K BOVEHSCHEN	D	2-15-61	1291-415	LA	
1073T	A CAIRA	D	4-18-73	2386-920	C-1092	G BRINKMANN	D	10-3-61	1327-302	LA	
10745	J LESNIAK	D	11-2-73	2340-467	C-1093	J KUPTZ	D	10-3-61	1307-303	LA	
C-1075	T CARRASIA	D	10-3-61	1327-300	LA	C-1100	P BOUDEVIN	D	10-3-61	1307-304	LA
10755	T WELSH	D	1-12-73	2360-751							
C-1076	R LASAR	D	10-3-61	1327-301	LA						
1077	W HATHAWAY	D	5-31-61	1307-455	LA						
1078	B MISPLON	D	5-31-61	1307-453	LA						
1079	W PERRY	D	5-31-62	1307-451	LA						
1080	E DIESING	D	5-31-62	1307-450	LA						
1081	C SCHLEN	D	5-31-62	1307-449	LA						
1082	J MATTHEWS	D	5-31-62	1307-448	LA						
1083	P LANG	D	5-31-61	1307-446	LA						
1084	E ESCHENBURG	D	5-31-62	1307-445	LA						
1085	E VANDESTEENE	D	5-31-62	1307-444	LA						

B	L FISHER	D	5-26-72	M-126-N-1	LA
C	CHESTERFIELD TWP.	D	9-22-80	M-29-N-2C	LA

PARCEL	GRANTOR	INST.	DATE RECORDED	LIBER-PAGE	
1	G JERHELLE	D	5-31-61	1307-549	LA
1A	G PHILP	D	5-31-61	1307-543	LA
C-2	R WERHMANH	D	10-17-61	1329-466	LA
C-3	R FCESTER	D	10-17-61	1329-467	LA
C-4	E CULVER	D	10-17-61	1329-468	LA
5	E KEDING	D	7-21-61	1315-581	LA
C-6	J SCHMIDT	D	10-17-61	1329-489	LA

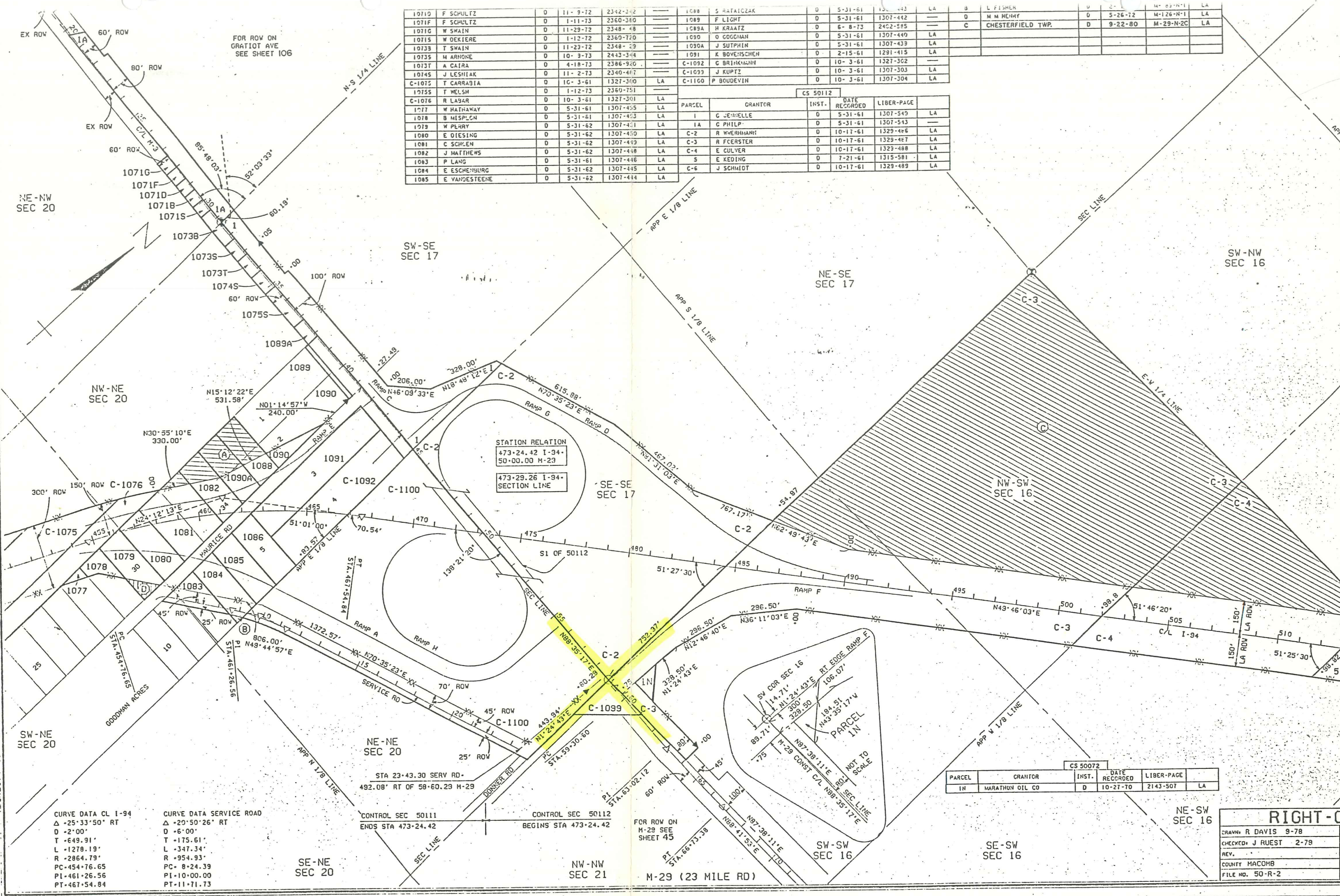

STATION RELATION
 473+24.42 I-94
 50+00.00 M-29

SECTION LINE

CURVE DATA CL I-94	
Δ	-25°33'50" RT
D	-2°00'
T	-649.91'
L	-1278.19'
R	-2864.79'
PC	454+76.65
PI	461+26.56
PT	467+54.84

CURVE DATA SERVICE ROAD	
Δ	+20°50'26" RT
D	+6°00'
T	+175.61'
L	+347.34'
R	+954.93'
PC	8+24.39
PI	10+00.00
PT	11+71.73

PARCEL	GRANTOR	INST.	DATE RECORDED	LIBER-PAGE	
IN	MARATHON OIL CO	D	10-27-70	2143-507	LA

RIGHT-OF-WAY	
DRAWN R DAVIS 9-78	REV.
CHECKED J RUEST 2-78	REV.
REV.	REV.
COUNTY MACOMB	ROUTE
FILE NO. 50-R-2	I-94

PI=63+02.12
PT=66+73.38

PI=63+03.90
PT=88+82.47

STATION EQUATION
STA 66+73.38BK=
STA 66+72.77AH
LINE LENGTHENS 0.61'

STATION EQUATION
STA 88+82.47BK=
STA 88+82.17AH
LINE LENGTHENS 0.30'

1/4 COR IS 30.09'
N'LY OF P.I. = 1.133'

For ROW on
I-94
see sheet 141

PARCEL	GRANTOR	INST DATE	REC	LIB-PG
C-1	STATEHIDE STA'S INC	12-14-70		2154-472
C-2	MARATHON OIL CO	10-27-70		2143-507 LA
C-3	AMERICAN OIL CO	2-4-70		2089-905
C-4	ALVIN HESSER	12-22-69		2082-776
C-5	MERVIN CLOUSE	12-22-69		2082-777
C-6	BEN E BLACKWELL	6-30-69		2042-834
C-7	PATRICIA A SPENCER	12-15-69		2080-856
C-8	FRANK E HASIK	8-26-69		2056-170
C-9	TONY DEMARCO	11-25-69		2076-876
C-10	OLIVER B HENRY	12-14-70		2154-473
C-11	COMBINED WITH PCL 31			
C-12	FRANK D'LUGE	1-20-71		2162-81
C-13	EDWARD FRADLE	3-2-70		2094-418
C-14	DONALD BECK	4-2-70		2100-385
C-15	JOHN E EDENS	12-10-70		2153-898
C-16	EVA KOROLY	7-31-69		2050-349
C-17	THOMAS W CROSS	7-31-69		2050-351
C-18	JOHN PARUCH	6-19-69		2040-119
C-19	PEGGY E TAKACS	7-28-69		2049-154
C-20	S D BARKER	8-26-69		2056-156
C-21	JULIUS GOVAREE	12-14-70		2154-475

PARCEL	GRANTOR	INST DATE	REC	LIB-PG
PROJ 50-9	FRANK F ROGERS	4-20-33		319-565

PARCEL	GRANTOR	INST DATE	REC	LIB-PG
C-1	RICHARD N DELY	6-10-69		2037-639
C-2	EDWARD E LUTAT	6-10-69		2037-636
C-3	HAROLD R MALISKEY	10-31-69		2071-859
C-4	HENRY VAN HAVERBECK	2-16-70		2091-925
C-5	HAROLD R MALISKEY	10-31-69		2071-861
C-6	WALTER E BUSHEY	6-6-69		2036-904
C-7	AUGUST RIVARD	6-26-69		2042-14
C-8	ANTHONY RIVARD	6-23-69		2041-134
C-9	JOHN A RADLICK	8-27-69		2056-373
C-10	GENEVIEVE M JAMES	10-31-69		2071-914
C-11	DENNIS G DENISON	1-6-70		2084-243
C-12	PAUL HUBBARD	10-27-70		2143-527

PARCEL	GRANTOR	INST DATE	REC	LIB-PG
31	PAUL W VANDEVEEGHETE	8-14-69		2055-525
32	ANTHONY SCHADE	10-30-69		2071-580
33	CLARENCE E RIVARD	8-27-69		2056-483
33A	HENRY MALECZ	8-27-69		2056-490
33B	NORBERT RADLICK	8-27-69		2056-492
33D	JOHN A RADLICK	8-27-69		2056-489
34	MARTIN L HODGE	8-21-69		2055-60 LA
35	HERBERT F REHBERG	8-21-69		2055-63 LA
C-36	ALEXANDER SHEGIZ	3-24-70		2094-419 LA
C-37	BENNY DANNUZIO	12-14-70		2154-474 LA
C-38	WAYNE MOORE	1-6-70		2088-192
39	PATRICK E SULLIVAN	1-6-70		2084-244
40	ROBERT H HARNICK	8-4-69		2050-918
41	EDWARD SIECKOWSKI	11-18-69		2075-454
42	JAMES D BUSHEY	10-7-69		2065-956
C-43	LUCIEN O DERMAUX	3-2-70		2094-420
44	PETER KARL LESCHIK	8-25-69		2055-680
C-45	CLARENCE H CLAESYS	2-16-70		2091-926
46A	F ROSS BIRKILL	8-3-71		2208-398
46A	HILSON CORPORATION	8-3-71		2208-400
57	ELMER R SCHMIDT	12-18-69		2081-552 LA
C-60	EARL J GIRARD	2-24-70		2093-224 LA
C-65	HARRY MIKOLONSKI	12-14-70		2154-480
C-66	STUART MACDONALD	10-26-70		2143-263
67CC	JOSEPH POSIVAK	1-26-71		2163-281

PARCEL	GRANTOR	INST DATE	REC	LIB-PG
C-22	MICHAEL G SZAJKOWSKI	12-18-74		M-308-A 16LA
C-23	MACCHS CO DRAIN COMM E	12-21-73		M-242-E 1LA
C-24	RAYMOND N LEFEVER	8-14-74		M-296-N 1LA

STATION EQUATION
STA 132+58.97BK=
STA 132+59.62AH
LINE SHORTENS 0.65'

STATION EQUATION
STA 142+86.80BK=
STA 142+86.65AH
LINE LENGTHENS 0.15'

CURVE DATA
CONST E
Δ = 0°19'25"LT
D = 0°04'00"
R = 85,943.70'
T = 242.71'
L = 485.41'
PC = 138+01.39
PI = 140+44.10
PT = 142+86.80

PARCEL	GRANTOR	INST DATE	REC	LIB-PG
PROJ 50-9	OCTAVE C HOUTTEMAN	7-22-38		370-45

EXCESS SALES	PARCEL	GRANTEE	INST DATE	SALE NO	ITEM
A		MICHAEL G SZAJKOWSKI	12-18-74	M-308-A	16LA
B		MACCHS CO DRAIN COMM E	12-21-73	M-242-E	1LA
C		RAYMOND N LEFEVER	8-14-74	M-296-N	1LA

CURVE DATA
CONST E
Δ = 1°17'50"RT
D = 0°12'00"
R = 28,647.89'
T = 324.32'
L = 648.63'
PC = 126+10.36
PI = 129+34.68
PT = 132+58.97

CONST CURVE DATA
Δ = 0°04'03"RT
D = 0°01'00"
R = 343,774.68'
T = 202.50'
L = 405.00'
PC = 165+55.96
PI = 167+58.46
PT = 169+60.96

RIGHT-OF-WAY MAP

DRAWN G. OLENDALE	2-77	REV.			
CHECKED J. SHALLEY	1-81	REV.			
REV.	ROUTE	PROJECT	CONTROL SECTION	SHEET NO.	
COUNTY	MARION				
FILE NO.	50-R-2				

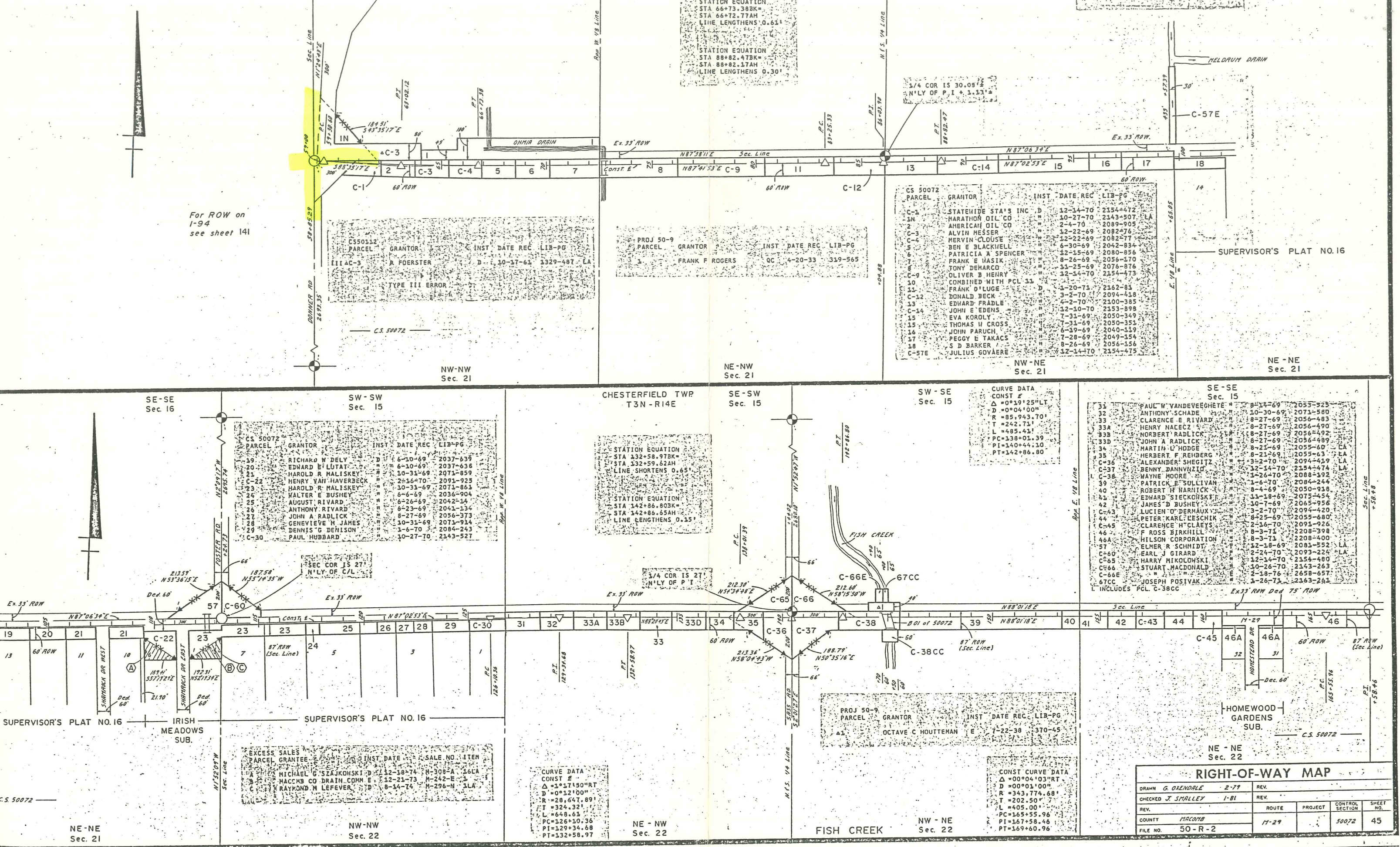

LAND CORNER RECORDATION CERTIFICATE
 FILING REQUIREMENT OF ACT 74, MICH. P.A.1970

A633740

FOR CORNERS OF--	LOCATED IN--	CORNER CODE NUMBER
1. PUBLIC LAND SURVEY _____	T. <u>3</u> N. S., R. <u>14</u> E. W.	<u>E-7</u>
2. PROPERTY CONTROLLING IN SECTION _____	, T. _____ N. S., R. _____ E. W.	_____
3. MISCELLANEOUS PROPERTY IN SECTION _____	, T. _____ N. S., R. _____ E. W.	_____
4. LOT NO. _____, RECORDED PLAT _____		
5. PRIVATE CLAIMS _____		

RECORDED IN MACOMB COUNTY
 RECORDS AT: 3:30 P.M.
 JAN 22 1980
Edna Hill
 CLERK - REGISTER OF DEEDS
 MACOMB COUNTY MICHIGAN
 REGISTER OF DEEDS STAMP AND
 FILING NUMBER

I, Myron L. Petrie, do hereby certify that under requirements of P.A. 74, Michigan P.A. of 1970, the corner points mentioned in lines 1 and 2 above were, in a field survey on 1C-21, 1979, established, re-established, monumented, re-monumented, recovered or restored as expressed below and in conformance with regulations and rules therefore as required in the current manual of survey instructions of the United States Department of the Interior, Bureau of Land Management or by a decree of a court of law. Furthermore, that the corner points mentioned in lines 3, 4 and 5 above were, in a field survey on _____, 19____, found, recovered, restored, established or re-established as expressed below and in conformance with the rules of the Michigan State Board of Registration for Land Surveyors or, by a Decree of a Court of law:

A. Description of original monument and accessories and/or subsequent restoration:

Available Information: Information on file with the Michigan Department of Transportation.

B. Description of corner evidence found and/or method applied in restoring or re-establishing corner:

Found: 3/4" Rod in Monument Box at Intersection of 23 Mile and Donner Roads, checked location of monument with information on file, Held 3/4" Rod.

C. Description of monument for corner and accessories established to perpetuate locating the position of the corner:

3/4" Rod in Monument Box at NE Corner Section 20.

- S 65 N - 67.06' - Chis. X on Curb at F.C.
- N 20 W - 48.45' - Chis. X on Sly. Rim of HPT
- N 60 E - 83.12' - Chis. X on Curb at F.T. ✓
- S 05 E - 147.28' - Top Center of F. Hydr. ✓

SIGNED BY Myron L. Petrie DATE 1/26/79
 MICHIGAN DEPARTMENT OF TRANSPORTATION
 SURVEYOR'S MICHIGAN REGISTRATION NO. 19841 (SEAL)

FOR STATE AND UNITED STATES AGENCIES:

SIGNED BY _____ DATE _____
 CHIEF OF SURVEY PARTY
 APPROVED AND SIGNED BY _____ DATE _____
 MICHIGAN REGISTERED LAND SURVEYOR (SEAL)

SURVEYOR'S MICHIGAN REGISTRATION NO. _____

9-20D

RD.

1025.02

122.78

200

-001
45

284.52

-009
1.603

322.78

-011
7.687

1028.59
1045.37

-012
3.87

262.78
228.10

161.15

1047.17

-013
4.68

222.51

1224.94

1224.94

101

23 MILE

122.78
-002
26 F

161.15
-003
30

160.721
-004
32

160.28

R-11519.17

467.18

-010
0.833

83.49

7790

B024894

LAND CORNER RECORDATION CERTIFICATE

Filing Requirement of Act 74, Mich. P.A. 1970

For corners in Chesterfield Township

LIBER 3945 PAGE 712
RECORDED IN MACOMB COUNTY
RECORDS AT: 9:15 a M.

MAY 19 1986

Edna Hill

CLERK - REGISTER OF DEEDS
MACOMB COUNTY, MICHIGAN

Register of Deeds Stamp & File Number

<u>Macomb</u> (County)	Located In: Sec. 20	Corner Code #
1. Public Land Survey	T <u>3N</u> R <u>14E</u>	<u>D-7</u>
	T <u>3N</u> R <u>14E</u>	<u>E-7</u>
	T _____ R _____	_____
	T _____ R _____	_____
2. Property Controlling in Section	S _____ T _____ R _____	_____
	S _____ T _____ R _____	_____
3. Miscellaneous Property in Sec.	S _____ T _____ R _____	_____
	S _____ T _____ R _____	_____

- 4. Lot No. _____, Recorded Plat _____
- 5. Private Claims _____

I, Warren C. Avey, in a field survey on March 18, 19 86, do hereby certify that under requirements of P.A. 74, Michigan P.A. of 1970, the corner points mentioned in lines 1 and 2 above were in conformance with regulations and rules therefore as required in the current manual of survey instructions of the United States Department of the Interior, Bureau of Land Management or by a decree of a Court of Law and/or that the corner points mentioned in lines 3, 4 and 5 above were in conformance with the rules of the Michigan Board of Land Surveyors or by a Decree of a Court of Law; established, re-established, monumented, re-monumented, recovered, found as expressed below:

NOTE: Not more than 4 corners, all in the same town and range, may be recorded on this certificate.

	A	B	C	D	E	F	G	H	I	J	K
2	6		5		4		3		2		
3											
4	7		8		9		10		11		
5											
6	18		17		16		15		14		
7											
8	19		20		21		22		23		
9											
10	30		29		28		27		26		
11											
12	31		32		33		34		35		
13											

A. Description of original monument and accessories and/or subsequent restoration:

B. Description of corner evidence found and/or method applied in restoring or reestablishing corner:

- D-7 Found railroad spike in monument box as previously recorded
- E-7 Found 3/4" bar in monument box as previously recorded

C. Description of monument for corner and accessories established to perpetuate locating the position of the corner:

- D-7 102.18' N.E. to S.W. cor. top of brick wall @ Raleigh Place Apts.
129.84' N.W. to chiseled "x" on S'ly bolt of Sunoco Sign
65.88' S.E. to N.E. cor. of Little Caesar's sign post
240.82' S.W. to ☉ top of F-hyd.
- E-7 83.10' N.E. to chiseled "x" on top of curb @ P.T.
48.46' N.W. to chiseled "x" on M.B.T. manhole
67.82' S.W. to chiseled "x" on top of curb @ P.C.
147.41' S.E. to ☉ top of F-hyd.



Signed by Warren C. Avey

Date April 10, 1986

Surveyor's Michigan License No. 30076

01202

LAND CORNER RECORDATION CERTIFICATE
Filing Requirement of Act 74, Mich. P.A. 1970

RECORDED IN MACOMB COUNTY
RECORDS AT: 9:50 A.M.

SEP 15 1989

Edna Hill

CLERK - REGISTER OF DEEDS
MACOMB COUNTY, MICHIGAN

Register of Deeds Stamp & File Number

For corners in

Table with columns: Macomb County, Located In, Corner Code. Rows include Public Land Survey, Property Controlling in Section, Miscellaneous Property in Sec., Lot No., and Private Claims.

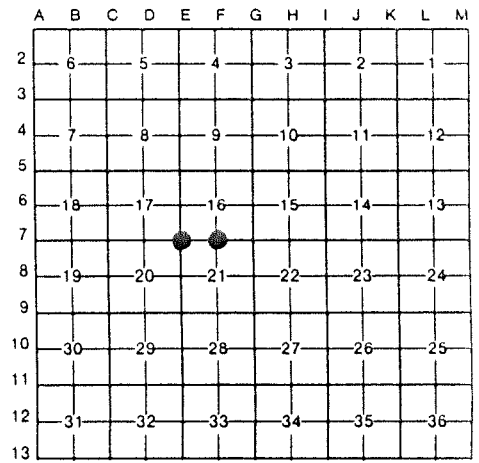

Chesterfield Township

I, Raymond J. Donnelly, in a field survey on March 7, 1988, do hereby certify that under requirements of P.A. 74, Michigan P.A. of 1970, the corner points mentioned in lines 1 and 2 above were in conformance with regulations and rules therefore as required in the current manual of survey instructions of the United States Department of the Interior, Bureau of Land Management or by a decree of a Court of Law and/or that the corner points mentioned in lines 3, 4 and 5 above were in conformance with the rules of the Michigan Board of Land Surveyors or by a Decree of a Court of Law; established, re-established, monumented, re-monumented, recovered, found as expressed below:

NOTE: Not more than 4 corners, all in the same town and range, may be recorded on this certificate.

A. Description of original monument and accessories and/or subsequent restoration:

- E7 - SW corner Section 16
Az 270 deg. 25.0 ft. Cut Cross in Conc.
Az 230 deg. 71.80 ft. Cut Cross in curb
Az 130 deg. 71.15 ft. Cut Cross in curb
F7 - S. 1/4" corner Section 16 Found 1/2" iron rod in Monument Box
Az 30 deg. 95.71 ft. Pk w/cap #19397 E. face Utility Pole
Az 45 deg. 45.70 ft. Pk w/cap #19397 SE face Utility Pole
Az 285 deg. 114.41 ft. Pk w/cap #19397 S. face Utility Pole

Witnesses from Professional Engineers Assoc. (April 13, 1982)

B. Description of corner evidence found and/or method applied in restoring or reestablishing corner:

- E7 - Found 1" iron rod in Monument Box from above remaining accessories
F7 - Found 1/2" iron rod in Monument Box - (this Monument Box is 3 ft.± N. and 1 ft.± E. of another Monument Box used for construction of 23 Mile Road) from above remaining accessories

C. Description of monument for corner and accessories established to perpetuate locating the position of the corner:

- E7 - SW corner of Section 16 Found 1" iron rod in Monument Box
Az 93 deg. 268.86 ft. centerline of top of S. bolt in base of I-94 sign
Az 138 deg. 163.40 ft. centerline of top of NW bolt in base of Taylor's Gas sign
Az 190 deg. 89.77 ft. Pk nail at end of concrete apron - centerline Donner Road
Az 305 deg. 101.85 ft. Pk nail in top of wood fence post at end of Guard Rail
F7 - S. 1/4 corner Section 16 Found 1/2" iron rod in Monument Box
Az 52 deg. 45.70 ft. nail w/tag #19397 SE face Utility Pole
Az 291 deg. 114.35 ft. nail w/tag #19397 S. face Utility Pole
Az 346 deg. 59.96 ft. SE corner of backwall of Chesterfield Apartments.

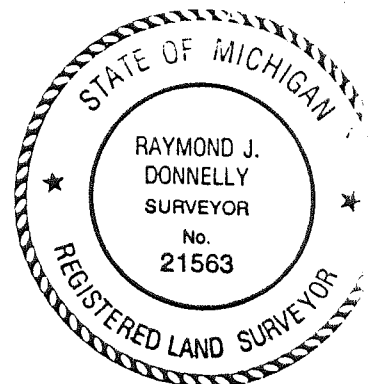

Signed by Raymond J. Donnelly

Date Apr. 14, 1989

Surveyor's Michigan License No. 21563

100'

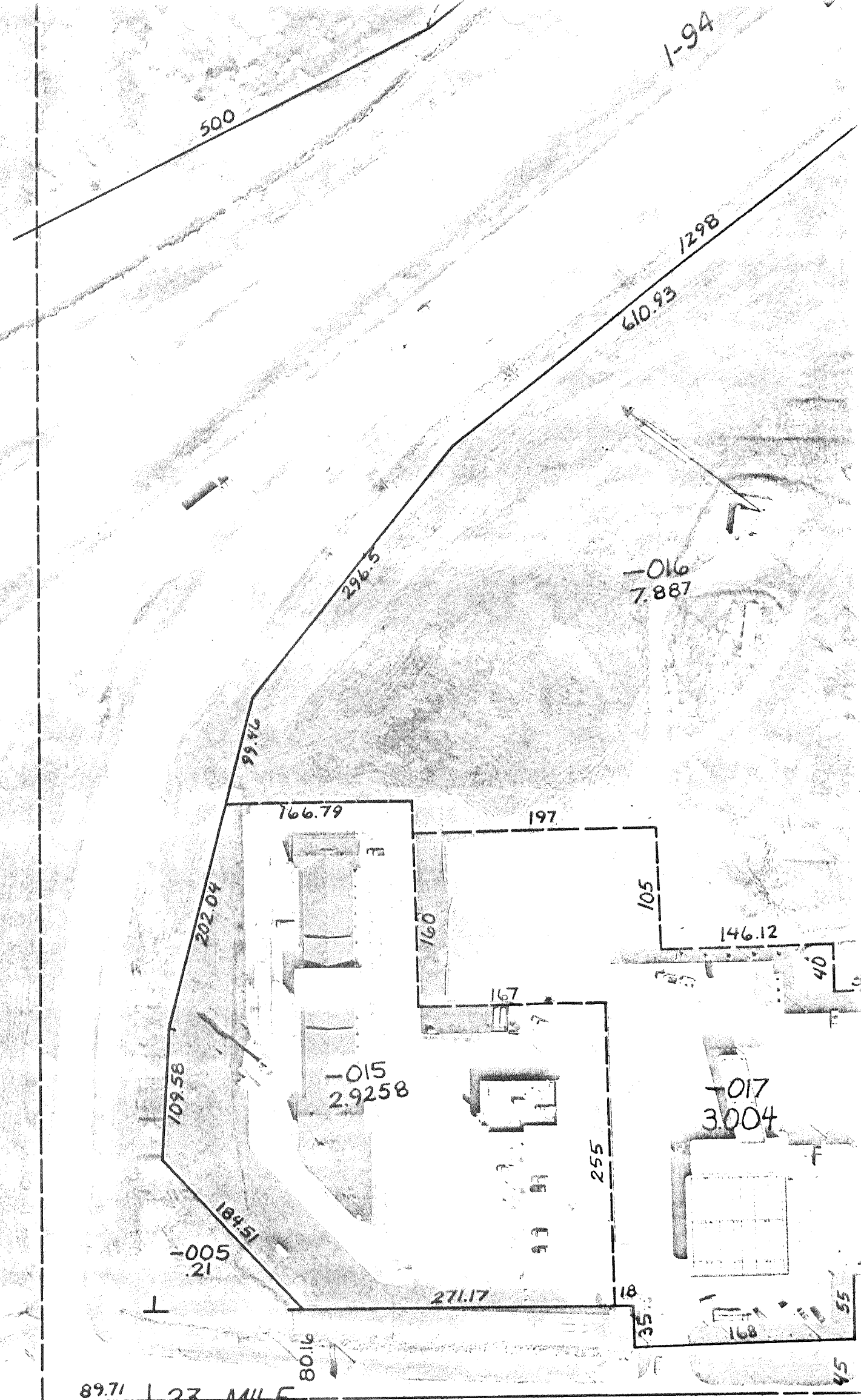

89.71 | 23 MILE

9-21A

CHESTERFIELD
 W 1/2 SW 1/4 SEC 10

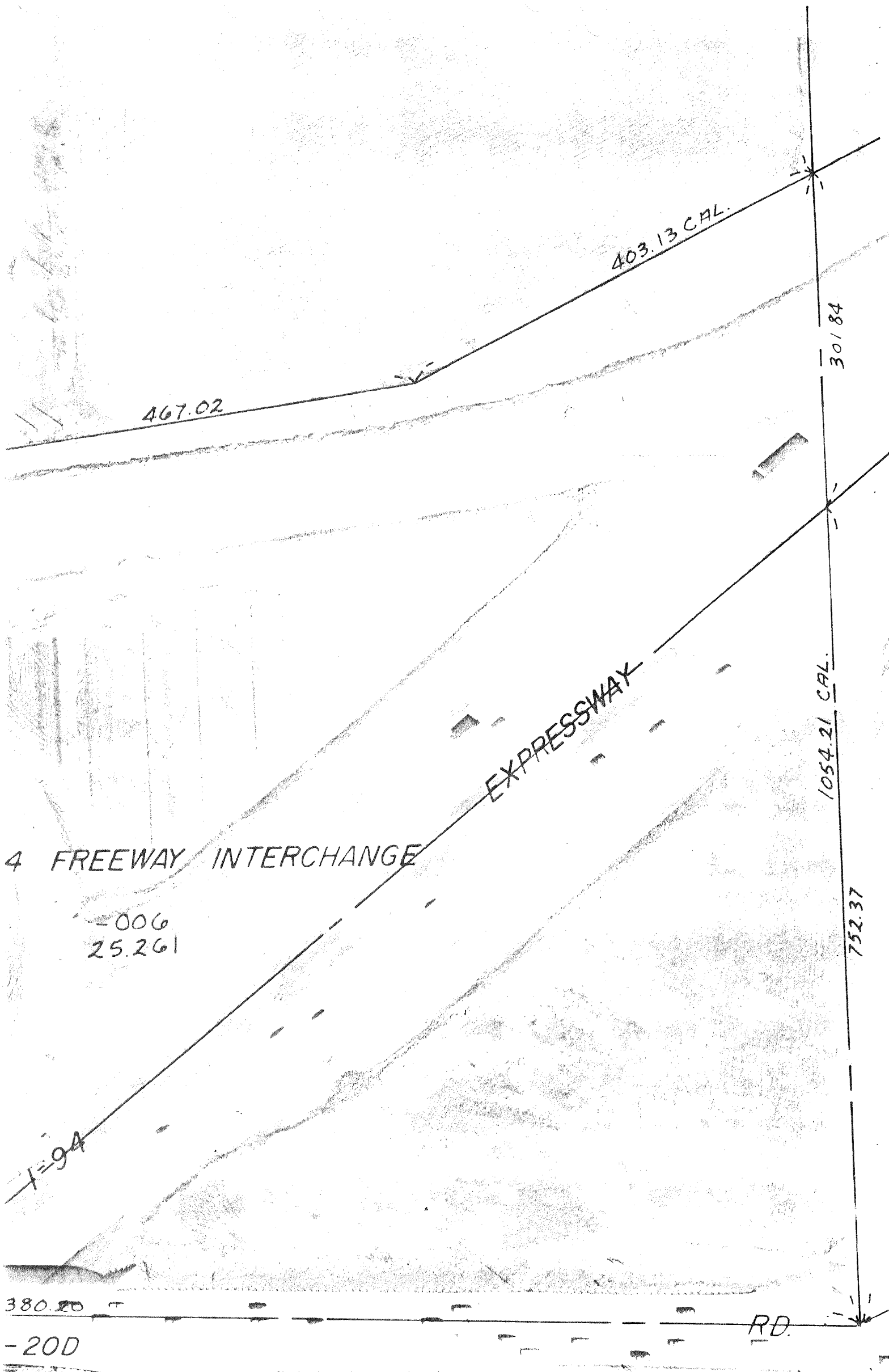

403.13 CAL.

467.02

301.84

1054.21 CAL.

752.37

EXPRESSWAY

4 FREEWAY INTERCHANGE

006
25.261

1-94

380.20

-200

RD.

FIELD TWP.
EC. 17 T.3N.R.14E.

LAND CORNER RECORDATION CERTIFICATE
Filing Requirement of Act 74, Mich. P.A. 1970

For corners in

Macomb
(County)

Located In:
Chesterfield Twp.

Corner Code #

Table with 3 columns: Survey Type, Corner Code, and Section/Range/ Township. Includes entries for Public Land Survey, Property Controlling in Section, and Miscellaneous Property in Sec.

RECORDED IN MACOMB COUNTY
RECORDS AT: 11:36 A.M.

DEC 19 1990

Edna [Signature]

CLERK - REGISTER OF DEEDS
MACOMB COUNTY, MICHIGAN

Register of Deeds Stamp & File Number

- 4. Lot No. , Recorded Plat
5. Private Claims

I, Warren C. Avey, in a field survey on August 20, 19 90, do hereby certify that under requirements of P.A. 74, Michigan P.A. of 1970, the corner points mentioned in lines 1 and 2 above were in conformance with regulations and rules therefore as required in the current manual of survey instructions of the United States Department of the Interior, Bureau of Land Management or by a decree of a Court of Law and/or that the corner points mentioned in lines 3, 4 and 5 above were in conformance with the rules of the Michigan Board of Land Surveyors or by a Decree of a Court of Law; established, re-established, monumented, re-monumented, recovered, found as expressed below:

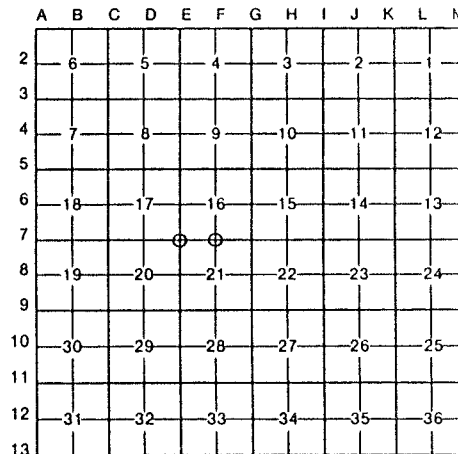

NOTE: Not more than 4 corners, all in the same town and range, may be recorded on this certificate.

A. Description of original monument and accessories and/or subsequent restoration:

B. Description of corner evidence found and/or method applied in restoring or reestablishing corner:

E-7 Found 1" Bar in Monument Box

F-7 Found 1/2" Bar in Monument Box

C. Description of monument for corner and accessories established to perpetuate locating the position of the corner:

E-7 101.81' N.W. to PK nail in End wooden guard rail post.
50.67' N.W. to "+" in N. Rim MBT Manhole
147.36' S.SE. to "+" in Top of Hyd.
89.83' S. to PK nail in centerline Donner Rd. @ end of conc. apron

F-7 45.70' N.E. to Form nail in washer (#19397) in S. face P. Pole
60.24' N.W. to concrete nail in E. face E. End of 25" high brick wall
114.34' N.W. to PK nail in N. face U. Pole
34.34' N. to PK nail in centerline entrance @ end of concrete apron.



Signed by [Signature] Date 8-23-90
Surveyor's Michigan License No. 30076

22-141 50 SHEETS
22-142 100 SHEETS
22-144 200 SHEETS



SEC. 17

SEC. 16

M-29 (23 MILE RD.)

SEC. COR.

D-7 2759.09 M.
1/4 COR. 40.25 GLO (2656.50)

E-7 2719.55 M.
40.08 GLO (2645.28) 1/4 COR.
2719.59 HDOT

SEC. 20

SEC. 21

DONNER RD.

