

LAND CORNER RECORDATION CERTIFICATE
Filing Requirement of Act 74, Mich. P.A. 1970

For corners in

MACOMB
 (County)

CHESTERFIELD TOWNSHIP
 Located In: Corner Code #

- | | | |
|---------------------------------------|---------------------------|------------|
| 1. Public Land Survey | T <u>3N</u> R <u>14 E</u> | <u>D-3</u> |
| | T _____ R _____ | _____ |
| | T _____ R _____ | _____ |
| | T _____ R _____ | _____ |
| 2. Property Controlling in Section | S _____ T _____ R _____ | _____ |
| | S _____ T _____ R _____ | _____ |
| 3. Miscellaneous Property in Sec. | S _____ T _____ R _____ | _____ |
| | S _____ T _____ R _____ | _____ |
| 4. Lot No. _____, Recorded Plat _____ | | |
| 5. Private Claims _____ | | |

ACCEPTED BY THE MACOMB COUNTY SURVEY PEER GROUP AS THE OFFICIAL CORNER UNDER MICHIGAN PUBLIC ACT 345 OF 1990 AT A MEETING HELD ON 10/19/01
 WILLIAM E. SODERBERG, P.S., CHAIRMAN

1246422

LIBER 11091 PAGE 344
 12/13/2001 10:49:58 A.M.
 MACOMB COUNTY, MI
 CARMELLA SABAUGH, REGISTER OF DEEDS

Register of Deeds Stamp & File Number

I, ROBERT H. BIRKETT, in a field survey on APRIL 19, 2001 do hereby certify that under requirements of P.A. 74, Michigan P.A. of 1970, the corner points mentioned in lines 1 and 2 above were in conformance with regulations and rules therefore as required in the current manual of survey instructions of the United States Department of the Interior, Bureau of Land Management or by a decree of a Court of Law and /or that the corner points mentioned in lines 3, 4 and 5 above were in conformance with the rules of the Michigan Board of Land Surveyors or by a Decree of a Court of Law; established, re-established, monumented, re-monumented, recovered, found as expressed below:

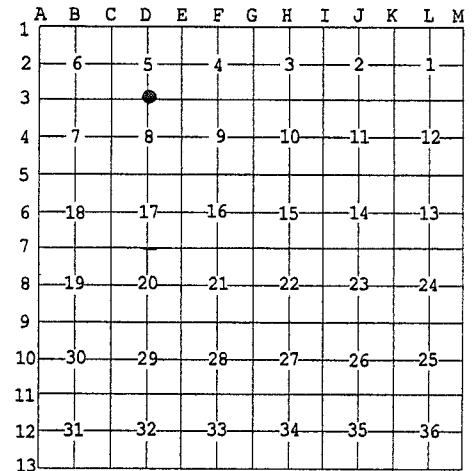

NOTE: Not more than 2 corners, all in the same town and range, may be recorded on this certificate.

A. Description of original monument and accessories and/or subsequent restoration:
 D-3 1818, PRESTON, GLO, SET WOOD POST

- 1973, G. AVENDT, JR # 16034, SURVEY, UNRECORDED
- (a) 1977, G. AVENDT, JR # 16034, FOUND WOOD POST SURROUNDED BY STONES SET 3/4" IRON, L.C.R.C., L. 2840, P. 794
- (b) 1978, RCMC, FOUND 1/2" IRON, FIELD NOTES
- (c) 1986, R. DONNELLY # 21563, FOUND IRON, SURVEY
- (d) 1986, R. DONNELLY # 21563, FOUND 3/4" IRON BAR IN CENTERLINE OF 25 MILE ROAD, L.C.R.C., L. 4105, P. 603
- (e) 1989, R. DONNELLY # 21563, FOUND 3/4" IRON BAR IN CENTERLINE OF 25 MILE ROAD, L.C.R.C., L. 4723, P. 617

B. Description of corner evidence found and/or method applied in restoring or reestablishing corner:
 D-3 FOUND 1/2" IRON # 30085 IN THE CENTERLINE OF 25 MILE ROAD (GRAVEL EAST AND WEST) 0.5' DEEP, TREE LINE TO THE SOUTH AND TO THE NORTH WEST EDGE OF WOODS
 WITNESSES FROM ALL OF THE ABOVE WERE USED TO RECOVER THIS CORNER

FIELD MEASUREMENTS

| | | |
|------------------------|---------------------------------|---------------------------------|
| D-3 TO D-2 | D-3 TO C-3 | D-3 TO E-3 |
| GLO - NO MEASUREMENT | 1818, GLO - 2637.36' (39.96 CH) | 1818, GLO - 2638.02' (39.97 CH) |
| 2001, REMON - 2753.50' | 1973, AVENDT - 2707.30' | 2001, REMON - 2702.52' |
| | 1986, DONNELLY - 2707.28' | |
| | 2001, REMON - 2706.85' | |

C. Description of monument for corner and accessories established to perpetuate locating the position of the corner:
 D-3 REPLACED 1/2" IRON WITH 3/4" RE-BAR CAPPED WITH AN ALUMINUM CAP STAMPED "MACOMB COUNTY MONUMENT, MI ACT 345, D-3, 41094".

| | | |
|---------|--------|--|
| AZ 355° | 32.95' | 1/2" IRON # 16034 |
| AZ 0° | 53.34' | FOUND FORM NAIL WITH TAG # 123 IN THE WEST FACE OF A 52" OAK |
| AZ 25° | 35.70' | SET REMON TAG ABOVE FOUND MAG NAIL IN THE EAST FACE OF A 14" OAK |
| AZ 50° | 77.39' | FOUND FORM NAIL WITH TAG # 123 IN THE FACE OF A 28" MAPLE |
| AZ 145° | 28.42' | FOUND TAG # 30081 IN THE NORTHEAST FACE OF A 32" SYCAMORE |
| AZ 170° | 60.95' | SET REMON TAG IN THE WEST FACE OF A 10" POPLAR |

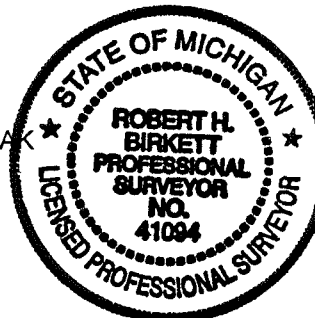

THE SELECTED LOCATION IS ACCEPTED BY ME AND IS GENERALLY ACCEPTED BY PROFESSIONAL SURVEYORS AS THE BEST AVAILABLE EVIDENCE OF THE POSITION OF THE ORIGINAL CORNER.

Signed by Robert H. Birkett Date 10-16-01
 Surveyor's Michigan License No. 41094

1196



CHESTERFIELD D-3



CHESTERFIELD D-3 NORTH



CHESTERFIELD D-3 EAST



CHESTERFIELD D-3 SOUTH



CHESTERFIELD D-3 WEST

CERTIFICATE of SURVEY

I, GEORGE J. AVENDT JR., a Registered Surveyor in the State of Michigan, hereby certify that I have surveyed the parcel (s) of land described and delineated hereon; that said plat is a true representation of the survey as performed by me, and that there are no encroachments other than as shown hereon; that said survey was performed with an error of closure no greater than 1 in 20,000; and that I have fully complied with the requirements of Section #3, Act #132, P. A. 1970.

George J. Avendt Jr.

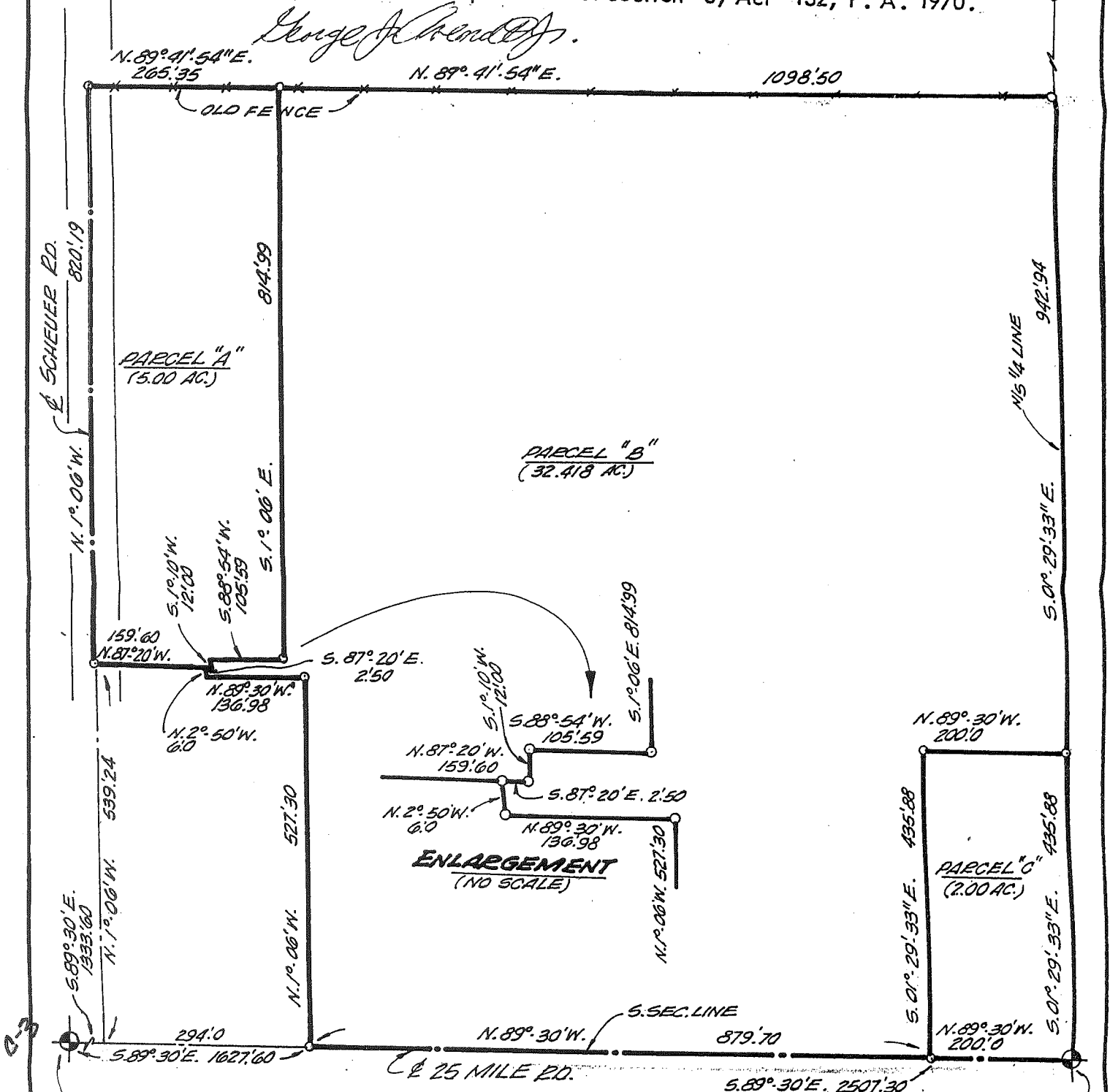

SW. COR. SEC. 5
T. 3N., R. 14E.

S. 1/4 POST SEC. 5
T. 3N., R. 14E.

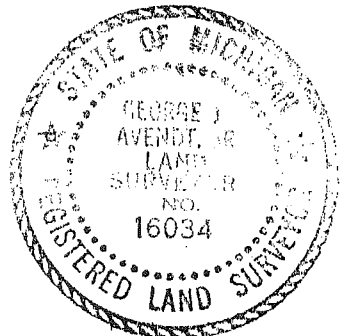
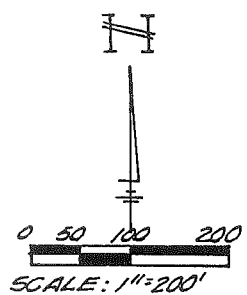

LEHNER ASSOCIATES, INC.
Registered Land Surveyors
22900 WELLINGTON CRESCENT
Mount Clemens, Michigan

DATE 8-8-73
JOB NO. 73-333
MRS. ROY CARO

LAND CORNER RECORDATION CERTIFICATE

FILING REQUIREMENT OF ACT 74, MICH. P.A.1970

Chesterfield Township, Macomb County

A442635

FOR CORNERS OF-: N.W. 1/4 LOCATED IN-: Sec. 8

CORNER CODE NUMBER

1. PUBLIC LAND SURVEY _____ T. 3 ^{N.} ~~X~~ R. 14 ^{E.} ~~X~~ D-3 N. 1/4 cor

2. PROPERTY CONTROLLING IN SECTION _____ T. _____ S. R. _____ E. W.

3. MISCELLANEOUS PROPERTY IN SECTION _____ T. _____ S. R. _____ E. W.

4. LOT NO. _____, RECORDED PLAT _____

5. PRIVATE CLAIMS _____

RECORDED IN MACOMB COUNTY
 RECORDS AT: 12:08 PM.
 AUG 19 1977
Edna H. Hill
 CLERK - REGISTER OF DEEDS
 MACOMB COUNTY, MICHIGAN
 REGISTER OF DEEDS STAMP AND
 FILING NUMBER

I, George J. Avendt Jr. do hereby certify that under requirements of P.A. 74, Michigan P.A. of 1970, the corner points mentioned in lines 1 and 2 above (identified with circles on index code diagram - over) were, in a field survey on March 1977, established, re-established, monumented, re-monumented, recovered or restored as expressed below and in conformance with regulations and rules therefore as required in the current manual of survey instructions of the United States Department of the Interior, Bureau of Land Management or by a decree of a court of law. Furthermore, that the corner points mentioned in lines 3, 4 and 5 above were, in a field survey on _____ 19____, found, recovered, restored, established or re-established as expressed below and in conformance with the rules of the Michigan State Board of Registration for Land Surveyors or, by a Decree of a Court of law:

A. Description of original monument and accessories and/or subsequent restoration:

B. Description of corner evidence found and/or method applied in restoring or re-establishing corner:

D-3 Found wood post, surrounded by stones.
 Set 3/4" iron bar

C. Description of monument for corner and accessories established to perpetuate locating the position of the corner:

North 53.17 ft. Nail & cap W. side 48" oak
 N.E 77.13 ft. Nail & cap N.W. side 24" maple
 S.S.E. 28.20 ft. Nail & cap W. side 30" sycamore

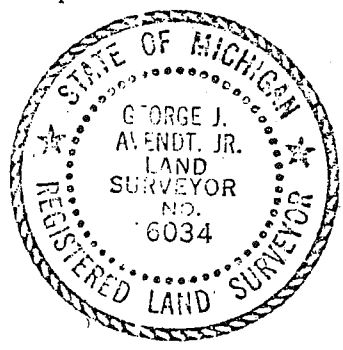

SIGNED BY _____ DATE March, 1977

SURVEYOR'S MICHIGAN REGISTRATION NO. 16034 (SEAL)

FOR STATE AND UNITED STATES AGENCIES:

SIGNED BY *George J. Avendt Jr.* DATE _____
CHIEF OF SURVEY PARTY

APPROVED AND SIGNED BY _____ DATE _____
MICHIGAN REGISTERED LAND SURVEYOR (SEAL)

SURVEYOR'S MICHIGAN REGISTRATION NO. _____

00643

500

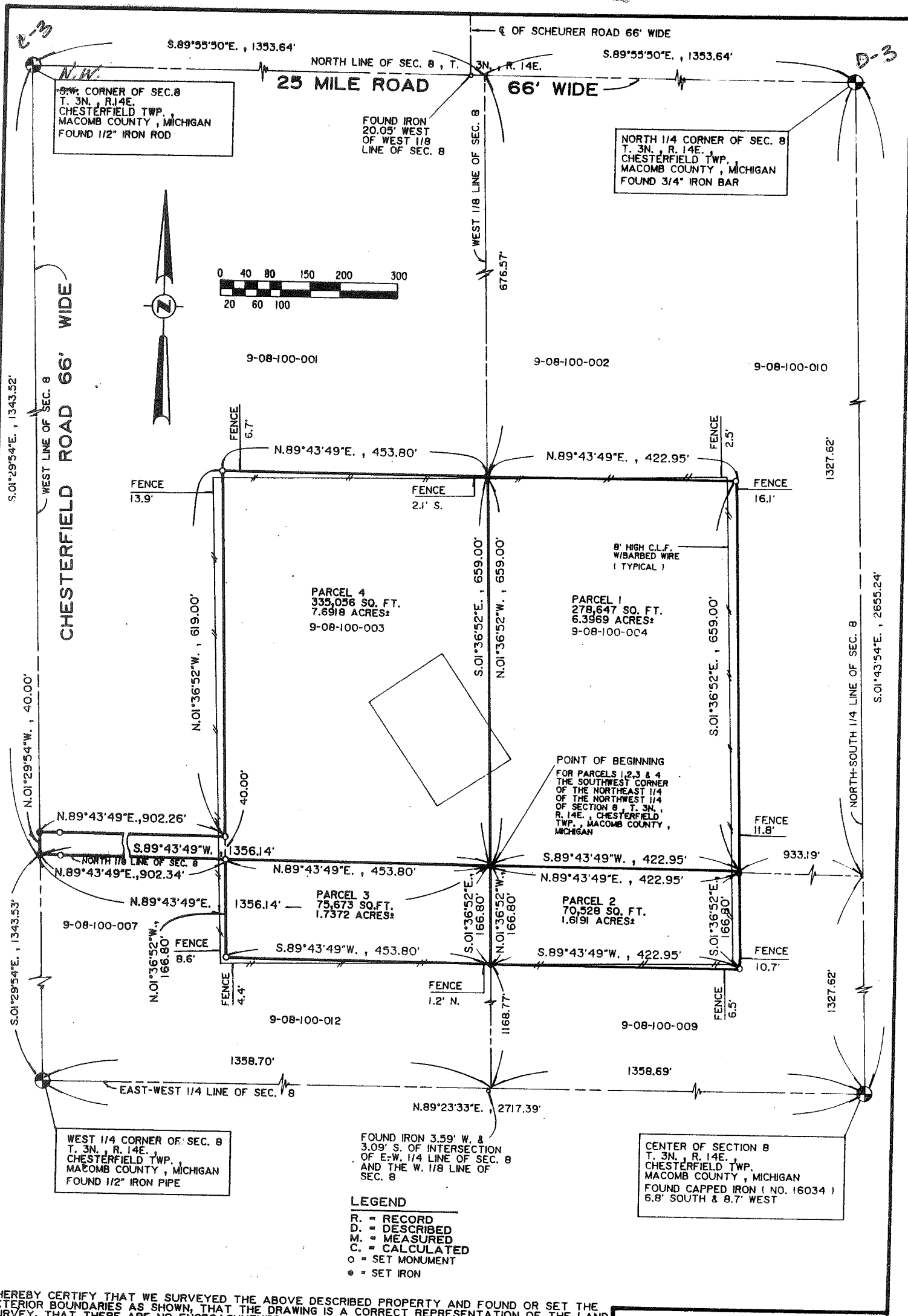

SW CORNER OF SEC. 8
T. 3N., R. 14E.
CHESTERFIELD TWP.,
MACOMB COUNTY, MICHIGAN
FOUND 1/2" IRON ROD

NORTH 1/4 CORNER OF SEC. 8
T. 3N., R. 14E.
CHESTERFIELD TWP.,
MACOMB COUNTY, MICHIGAN
FOUND 3/4" IRON BAR

WEST 1/4 CORNER OF SEC. 8
T. 3N., R. 14E.
CHESTERFIELD TWP.,
MACOMB COUNTY, MICHIGAN
FOUND 1/2" IRON PIPE

CENTER OF SECTION 8
T. 3N., R. 14E.
CHESTERFIELD TWP.,
MACOMB COUNTY, MICHIGAN
FOUND CAPPED IRON (NO. 16034)
6.8' SOUTH & 8.7' WEST

FOUND IRON
20.05' WEST
OF WEST 1/8
LINE OF SEC. 8

FOUND IRON 3.59' W. &
3.09' S. OF INTERSECTION
OF E-W 1/4 LINE OF SEC. 8
AND THE W. 1/8 LINE OF
SEC. 8

- LEGEND**
- R. = RECORD
 - D. = DESCRIBED
 - M. = MEASURED
 - C. = CALCULATED
 - o = SET MONUMENT
 - = SET IRON

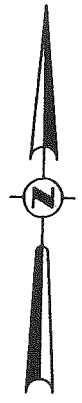
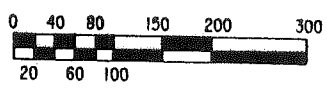

I HEREBY CERTIFY THAT WE SURVEYED THE ABOVE DESCRIBED PROPERTY AND FOUND OR SET THE EXTERIOR BOUNDARIES AS SHOWN, THAT THE DRAWING IS A CORRECT REPRESENTATION OF THE LAND SURVEY, THAT THERE ARE NO ENCROACHMENTS ACROSS THE PROPERTY LINES, EXCEPT AS SHOWN, AND THAT THE SURVEY COMPLIES WITH THE ACCURACY REQUIREMENTS OF SECTION 3, OF ACT 132 OF PUBLIC ACTS OF 1970.

RAYMOND J. DONNELLY-R.L.S. NO. 21563

CLIENT:
MICHIGAN AIR NATIONAL GUARD
SELFRIDGE AIR NATIONAL GUARD
DET I, HO MIANG/PK
SELFRIDGE ANG BASE, MICHIGAN
48045-5004

PREPARED BY:
RAYMOND J. DONNELLY & ASSOCIATES
LAND SURVEYORS AND SITE DEVELOPMENT CONSULTANTS
89 W. SOUTH BOULEVARD/SUITE 400
TROY, MICHIGAN 48098
PHONE: (313) 879-8510

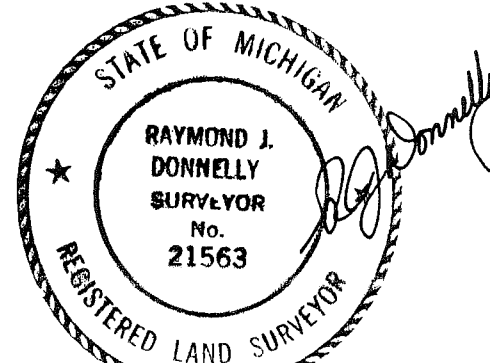

DATE: 6-17-86 JOB NUMBER: 86016 SHEET NO. 1 OF 8

WITNESSES TO GOVERNMENT CORNERS

WEST 1/4 COR. SEC. 8

FOUND 1/2" IRON PIPE AT CENTERLINE CHESTERFIELD ROAD
(PREVIOUSLY RECORDED IN LIBER 3055 PAGE 816)
AZ. 95 DEG 33.87' SET PK NAIL W/MCRC TAG IN POWER POLE
AZ. 164 DEG 63.39' SET PK NAIL IN WEST FACE FENCE POST
AZ. 270 DEG 36.94' SET NAIL IN SOUTH SIDE POWER POLE
AZ. 320 DEG 73.47' SET PK NAIL IN SOUTH FACE FENCE POST

NORTHWEST COR. SEC. 8

FOUND 1/2" IRON ROD AT CHESTERFIELD & 25 MILE ROAD
AZ. 1 DEG 32.93' SET 1/2" IRON ROD W/CAP 014760
AZ. 40 DEG 37.37' SET PK NAIL W/RJD FLASHER IN NW.
FACE POWER POLE
AZ. 122 DEG 72.40' SET PK NAIL W/RJD FLASHER IN W.FACE
FENCE POST
AZ. 222 DEG 60.99' SET PK NAIL W/RJD FLASHER IN NW. FACE
POWER POLE

SOUTHWEST COR. SEC. 8

FOUND 1/4" IRON ROD AT INTERSECTION 24 MILE & CHESTERFIELD RD
(PREVIOUSLY RECORDED IN LIBER 2898 PAGE 522)
AZ. 39 DEG 39.45' SET PK NAIL IN POWER POLE
AZ. 226 DEG 49.90' SET PK NAIL IN FENCE POST
AZ. 305 DEG 51.58' SET PK NAIL IN POWER POLE

SOUTH 1/4 COR. SEC. 8

FOUND 1/2" IRON ROD IN CENTERLINE OF 24 MILE ROAD
(PREVIOUSLY RECORDED IN LIBER 2898 PAGE 522)
AZ. 5 DEG 50.00' CONCRETE MONUMENT
AZ. 85 DEG 178.93' SET PK NAIL IN NW SIDE POWER POLE
AZ. 320 DEG 30.40' SET PK NAIL IN COR. OF METAL FENCE

NORTH 1/4 COR. SEC. 8

FOUND 3/4" IRON BAR IN CENTERLINE 25 MILE ROAD
(PREVIOUSLY RECORDED IN LIBER 2840 PAGE 794)
AZ. 6 DEG 53.17' SET NAIL W/CAP 0123 IN W. SIDE 48" OAK
AZ. 57 DEG 77.13' SET NAIL W/CAP 0123 IN NW. SIDE 24" MAPLE
AZ. 155 DEG 28.20' SET NAIL W/CAP 0123 IN W. SIDE 30"
SYCAMORE

SOUTHEAST COR. SEC. 8

FOUND 1/2" IRON ROD IN MON. BOX AT DEFLECTION IN CENTERLINE
OF 24 MILE ROAD
(PREVIOUSLY RECORDED IN LIBER 2474 PAGE 633)
AZ. 181 DEG 30.87' SET PK NAIL W/MCRC TAG IN E. FACE U.P.
AZ. 313 DEG 49.20' SET PK NAIL W/RJD FLASHER IN N. FACE U.P.
AZ. 72 DEG 82.40' SET PK NAIL IN SE FACE U.P.
AZ. 3 DEG 47.88' SET PK NAIL IN E. FACE U.P.

NORTHEAST COR. SEC. 8

FOUND 1/2" IRON ROD 5' W. OF CENTERLINE 25 MILE RD.
(PREVIOUSLY RECORDED IN LIBER 2882 PAGE 482)
AZ. 55 DEG 69.75' SET NAIL W/TAG 014864 IN TREE
AZ. 261 DEG 98.12' SET PK NAIL W/RJD FLASHER IN FENCE POST
AZ. 276 DEG 15.49' SET PK NAIL IN CENTERLINE R.R. TRACKS
AZ. 299 DEG 75.49' SET NAIL W/TAG 014864 IN POWER POLE

EAST 1/4 COR. SEC. 8

FOUND 1 1/4" PIPE AT INTERSECTION OF TREE ROWS (N,S,W) &
FENCE (EAST)
(PREVIOUSLY RECORDED IN LIBER 2882 PAGE 482)
AZ. 100 DEG 2.80' SET PK NAIL IN 5" BASSWOOD
AZ. 188 DEG 7.32' SET PK NAIL IN 10" OAK
AZ. 290 DEG 7.55' SET PK NAIL IN 12" OAK
(CORNER IS WEST OF MELDRUM DRAIN)

CLIENT:
MICHIGAN AIR NATIONAL GUARD
SELFRIDGE AIR NATIONAL GUARD
DET I, HQ MIANG/PK
SELFRIDGE ANG BASE, MICHIGAN
48045-5004

PREPARED BY:
RAYMOND J. DONNELLY & ASSOCIATES
LAND SURVEYORS AND SITE DEVELOPMENT CONSULTANTS
89 W. SOUTH BOULEVARD/SUITE 400
TROY, MICHIGAN 48098
PHONE: (313) 879-8510

DATE: 6-17-86 JOB NUMBER: 86016 SHEET NO. 8 OF 8

RAYMOND J. DONNELLY-R.L.S. NO. 21563

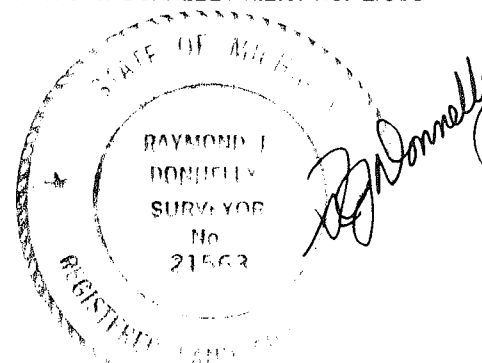

B102828

LAND CORNER RECORDATION CERTIFICATE
Filing Requirement of Act 74, Mich. P.A. 1970

For corners in

| MACOMB County | Located In: | Corner Code ## |
|---------------------------------------|-------------------------|----------------|
| 1. Public Land Survey | T 3N. R 14E. | D-3 |
| | T 3N. R 14E. | E-3 |
| | T 3N. R 14E. | E-4 |
| | T 3N. R 14E. | E-5 |
| 2. Property Controlling in Section | S _____ T _____ R _____ | _____ |
| | S _____ T _____ R _____ | _____ |
| 3. Miscellaneous Property in Sec. | S _____ T _____ R _____ | _____ |
| | S _____ T _____ R _____ | _____ |

Register of Deeds Stamp & File Number

1. Lot No. _____, Recorded Plat _____
 2. Private Claims _____

RAYMOND J. DONNELLY, in a field survey on FEBRUARY, 19 86, do hereby certify that under requirements of P.A. 74, Michigan P.A. of 1970, the corner points mentioned in lines 1 and 2 above were in conformance with regulations and rules therefore as required in the current manual of survey instructions of the United States Department of the Interior, Bureau of Land Management or by a decree of a Court of Law and/or that the corner points mentioned in lines 3, 4 and 5 above were in conformance with the rules of the Michigan Board of Land Surveyors or by a Decree of a Court of Law; established, re-established, monumented, re-monumented, recovered, found as expressed below:

NOTE: Not more than 4 corners, all in the same town and range, may be recorded on this certificate.

A. Description of original monument and accessories and/or subsequent restoration:

RECORDED IN MACOMB COUNTY
 RECORDS AT: 8:45A M.
 JAN 8 1987
[Signature]
 CLERK - REGISTER OF DEEDS
 MACOMB COUNTY, MICHIGAN

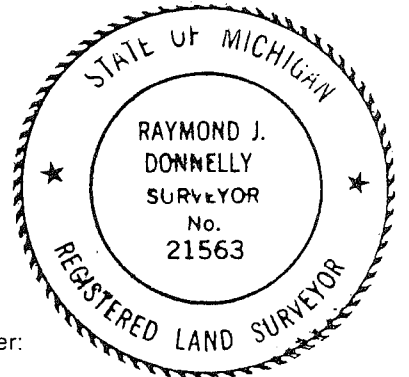
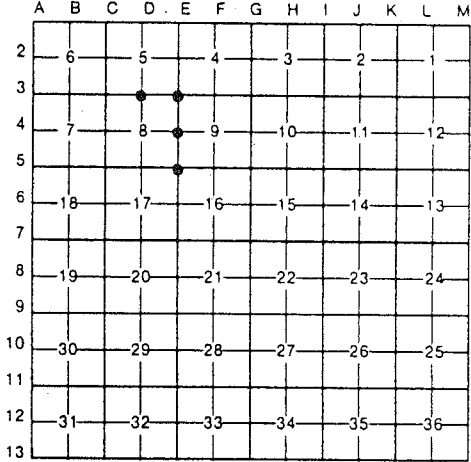

B. Description of corner evidence found and/or method applied in restoring or reestablishing corner:

- D-3 NORTH 1/4 CORNER OF SECTION 8 - FOUND 3/4" IRON BAR IN C OF 25 MILE ROAD (L.2840 , P.794)
- E-3 NORTHEAST CORNER OF SECTION 8 - FOUND 1/2" IRON ROD , 5' NORTH OF THE C OF 25 MILE ROAD (L.2882 , P.482)
- E-4 EAST 1/4 CORNER OF SECTION 8 - FOUND 1/4" PIPE @ INTERSECTION OF TREE ROWS (N. , S. , W.) & FENCE (EAST) (L.2882 , P.482)
- E-5 SOUTHEAST CORNER OF SECTION 8 - FOUND 1/2" IRON ROD IN MON. BOX @ DEFLECTION IN C OF 24 MILE ROAD (L.2474 , P.633)

C. Description of monument for corner and accessories established to perpetuate locating the position of the corner:

- | | |
|--|--|
| <p>-3 3/4" IRON BAR</p> <p>AZ. 06° , 53.17' , NAIL W/CAP NO. 123 IN W. SIDE OF 48" OAK AZ. 57° , 77.13' , NAIL W/CAP NO. 123 IN N.W. SIDE OF 24" MAPLE AZ. 155° , 28.20' , NAIL W/CAP NO. 123 IN W. SIDE OF 30" SYCAMORE</p> | <p>E-3 1/2" IRON ROD</p> <p>AZ. 55° , 69.75' , NAIL W/TAG NO. 14864 IN TREE AZ. 261° , 98.12' , P.K. NAIL W/R.J.D. TAG IN FENCE POST AZ. 276° , 15.49' , P.K. NAIL IN C OF R/R TRACKS AZ. 299° , 75.49' , NAIL W/TAG NO. 14864 IN U. POLE</p> |
| <p>E-4 1-1/4" IRON PIPE</p> <p>AZ. 100° , 2.80' , P.K. NAIL IN 5" BASSWOOD AZ. 198° , 7.32' , P.K. NAIL IN 10" OAK AZ. 290° , 7.55' , P.K. NAIL IN 12" OAK NOTE: CORNER IS WEST OF MELDRUM DRAIN</p> | <p>E-5 1/2" IRON ROD</p> <p>AZ. 181° , 30.87' , P.K. NAIL W/M.C.R.C. TAG IN E. FACE OF U. POLE AZ. 313° , 49.20' , P.K. NAIL W/R.J.D. TAG IN N. FACE OF U. POLE AZ. 72° , 82.40' , P.K. NAIL IN S.E. FACE OF U. POLE AZ. 03° , 47.88' , P.K. NAIL IN E. FACE OF U. POLE</p> |

Signed by Raymond J. Donnelly Date 12-22-86
 Surveyor's Michigan License No. 21563

LAND CORNER RECORDATION CERTIFICATE
Filing Requirement of Act 74, Mich. P.A. 1970

For corners in

Macomb

County

Located In:

Corner Code #

| | | | |
|------------------------------------|---|--------------|-----|
| 1. Public Land Survey | | T 3 N R 14 E | D-3 |
| | | T R | E-3 |
| | | T R | |
| | | T R | |
| 2. Property Controlling in Section | S | T R | |
| | S | T R | |
| 3. Miscellaneous Property in Sec. | S | T R | |
| | S | T R | |

RECORDED IN MACOMB COUNTY
RECORDS AT: 9:50A M.

SEP 15 1989

Edna Hill

CLERK - REGISTER OF DEEDS
MACOMB COUNTY, MICHIGAN

Register of Deeds Stamp & File Number

4. Lot No. _____, Recorded Plat _____
5. Private Claims _____

Raymond J. Donnelly in a field survey on June 19 86
do hereby certify that under requirements of P.A. 74, Michigan P.A. of 1970, the corner points mentioned in lines 1 and 2 above were in conformance with regulations and rules therefore as required in the current manual of survey instructions of the United States Department of the Interior, Bureau of Land Management or by a decree of a Court of Law and/or that the corner points mentioned in lines 3, 4 and 5 above were in conformance with the rules of the Michigan Board of Land Surveyors or by a Decree of a Court of Law; established, re-established, monumented, re-monumented, recovered, found as expressed below:

NOTE: Not more than 4 corners, all in the same town and range, may be recorded on this certificate.

A. Description of original monument and accessories and/or subsequent restoration:

D-3 Recorded corner certificate L. 2840 p. 794

E-3 Recorded corner certificate L. 2882 p. 482

B. Description of corner evidence found and/or method applied in restoring or reestablishing corner:

D-3 Found 3/4" iron bar in centerline 25 Mile Road

E-3 Found 1/2" iron rod 5'± North of centerline 25 Mile Road

C. Description of monument for corner and accessories established to perpetuate locating the position of the corner:

D-3 N 1/4 corner section 8, found 3/4" iron bar
Az. 6 deg. 53.17' nail w/ cap #123 in W side 48" oak
Az. 57 deg. 77.13' nail w/ cap #123 in NW side 24" maple
Az. 155 deg. 28.20' nail w/ cap #123 in W side 30" sycamore

E-3 NE corner section 8, found 1/2" iron rod
Az. 55 deg. 69.75' nail w/ tag #14864 in tree
Az. 261 deg. 98.12' set P.K. Nail w/RJD flasher in fence post
Az. 276 deg. 15.49' P.K. nail in centerline R.R. tracks
Az. 299 deg. 75.49' nail w/ tag #14864 in power pole

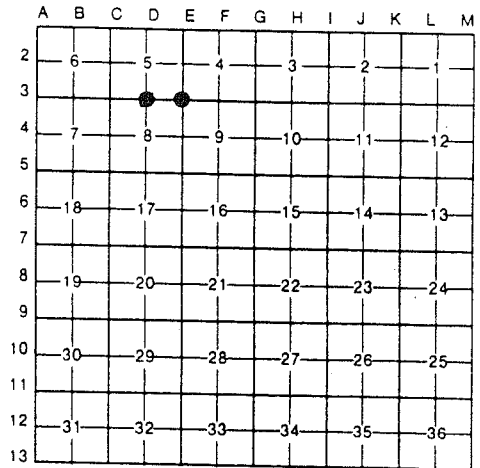

Chesterfield Township

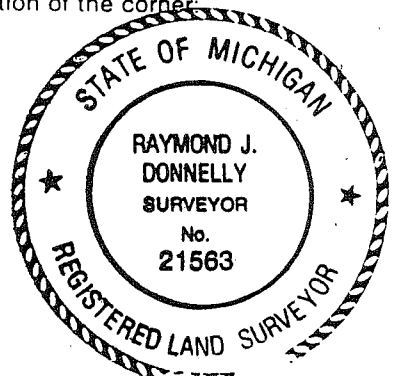

Signed by Raymond J. Donnelly

Date Sept. 5, 1989

Surveyor's Michigan License No. 21563

T. 3 N. R. 14 E. *Chesterfield* SEC. NO. 5 FILE NO. 35

MONUMENT WITNESSES RECORD

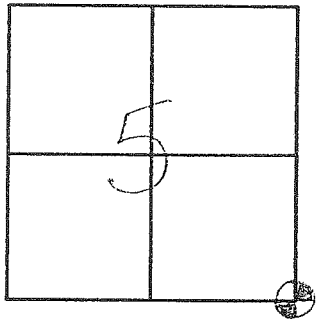

DESCRIPTION

E-3

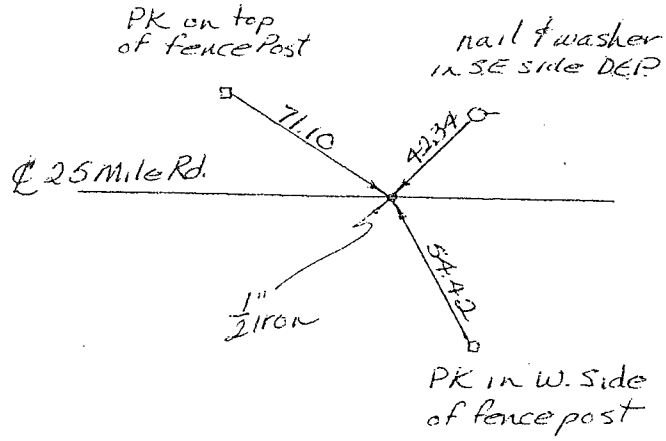

MACOMB COUNTY ROAD COMMISSION

DeWinter
SURVEY CHIEF

12-6-78
DATE

T. 3 N. R. 14 E. *Chesterfield* SEC. NO. 5 FILE NO. 36

MONUMENT WITNESSES RECORD

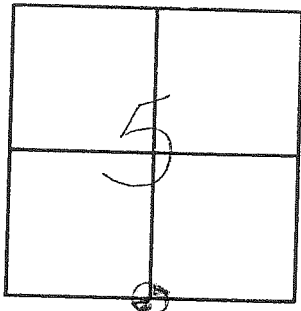

DESCRIPTION

D-3

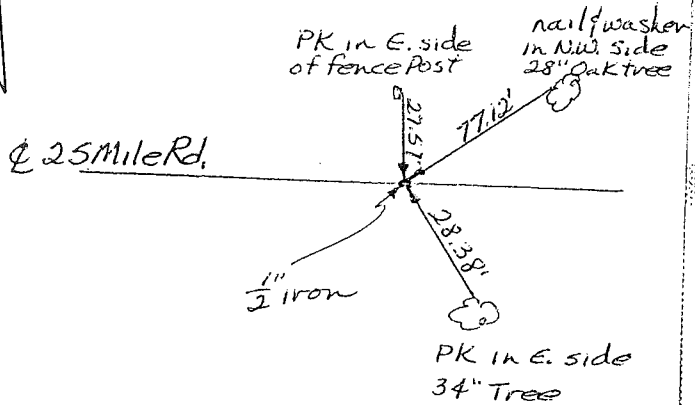

MACOMB COUNTY ROAD COMMISSION

DeWinter
SURVEY CHIEF

12-6-78
DATE

223-021 2001 MALOMBS REMON
 4-19-01
 RHB, BMS

CHESTERFIELD

D-3

FOUND 1/2" IRON # 30085 0.5' DEEP

4 25 MILE ROAD GRAVEL.

TREE LINE SOUTH, EDGE WOODS NORTH

355° 32.95' 1/2" IRON # 16034

0° 53.34' PD FORM NAIL W/TAG #123
 WEST FACE 52" OAK

25° 35.70' SET REMON TAG ABOVE
 PD NAIL NAIL E. FACE
 14" OAK

50° 77.39' PD FORM NAIL W/TAG #123
 FACE 23" MAPLE

145° 28.42' PD TAG # 30081 IN
 NE FACE 32" SYCAMORE

170° 60.95' SET REMON TAG IN WEST
 FACE 10" POPLAR

No 1937

7

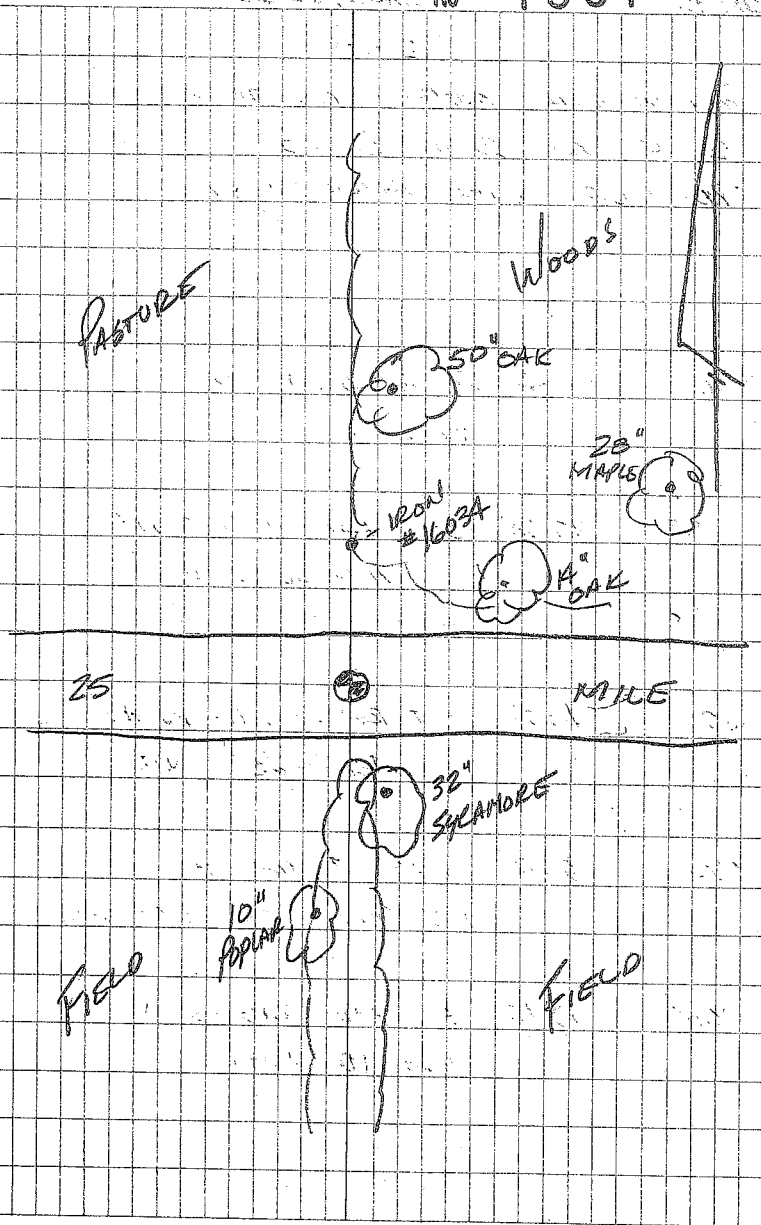

LCRC

1977, G. Avendt No. 16034, Set 3/4" iron at wood post surrounded by stones, LI 2840, P 794

- North - 53.17' - Nail & cap W face 48" oak.
- NE - 77.13' - Nail & cap NW 24" maple.
- SSE - 28.20' - Nail & cap W face 30" sycamore.

1986, R. Donnelly No. 21563, 3/4" iron, L 4105, P 603.

- North - 53.17' - Nail w/cap No. 123 W face 48" oak.
- NE - 77.13' - Nail w/cap No. 123 NW face 24" maple.
- SSE - 28.20' - Nail w/cap No. 123 W face 30" sycamore.

1989, R. Donnelly No. 21563, 3/4" iron, L 4105, P 603.

- North - 53.17' - Nail w/cap No. 123 W face 48" oak.
- NE - 77.13' - Nail w/cap No. 123 NW face 24" maple.
- SSE - 28.20' - Nail w/cap No. 123 W face 30" sycamore.