

LIBER 06165 0989

B999602

LAND CORNER RECORDATION CERTIFICATE

Filing Requirement of Act 74, Mich. P.A. 1970

For corners in

RECORDED IN MACOMB COUNTY

RECORDED AT 8:30 A.M.

Located In: Chesterfield Corner Code #/ C-5

1. Public Land Survey T 3 N R 14 E _____
 T _____ R _____
 T _____ R _____
 T _____ R _____

2. Property Controlling S _____ T _____ R _____
 in Section S _____ T _____ R _____

3. Miscellaneous S _____ T _____ R _____
 Property in Sec. S _____ T _____ R _____

4. Lot No. _____, Recorded Plat _____

5. Private Claims _____

DEC 28 1993

Carroll H. King
CLERK - REGISTER OF DEEDS
MACOMB COUNTY, MICHIGAN

Register of Deeds Stamp & File Number

I, Steven E. Dunn, in a field survey on December 4, 19 93, do hereby certify that under requirements of P.A. 74, Michigan P.A. of 1970, the corner points mentioned in lines 1 and 2 above were in conformance with regulations and rules therefore as required in the current manual of survey instructions of the United States Department of the Interior, Bureau of Land Management or by a decree of a Court of Law and/or that the corner points mentioned in lines 3, 4 and 5 above were in conformance with the rules of the Michigan Board of Land Surveyors or by a Decree of a Court of Law; established, re-established, monumented, re-monumented, recovered, found as expressed below:

A	B	C	D	E	F	G	H	I	J	K	L	M
2	6	5	4	3	2	1						
3												
4	7	8	9	10	11	12						
5												
6	18	17	16	15	14	13						
7												
8	19	20	21	22	23	24						
9												
10	30	29	28	27	26	25						
11												
12	31	32	33	34	35	36						
13												

NOTE: Not more than 4 corners, all in the same town and range, may be recorded on this certificate.

A. Description of original monument and accessories and/or subsequent restoration:

GLO Post - No evidence of original corner found.
GLO Original survey performed by Preston 2-18-1818.
Certificate of Survey: L.5969, P.102 & 103 Donald H. King #30085 August 11, 1993

L.C.R.C.:	L.2898, P.522	Robert L. Smith	#16052	January	4, 1978
	L.3217, P.666	Herbert J. Kobs	#14097	March	17, 1980
	L.4105, P.602	Raymond J. Donnelly	#21563	January	8, 1987
	L.4723, P.618	Raymond J. Donnelly	#21563	September	15, 1989

B. Description of corner evidence found and/or method applied in restoring or reestablishing corner:

C-5 Sec. Cor.
Found 1/4" Iron Rod. Verified location by checking existing witnesses of above L.C.R.C.'s and distance along North line of Sec. 18 West to 1/4 cor. and compared to Certificate of Survey above.

Replaced with Macomb County Monument Marker #28408 on 3/4" X 24" Iron Rod.

ACCEPTED BY THE MACOMB COUNTY SURVEY PEER GROUP AS THE OFFICIAL CORNER UNDER MICHIGAN PUBLIC ACT 348 OF 1990 AT A MEETING HELD ON 12-15-93

Frank J. DeDecker
FRANK J. Dedecker, PS, PE, CHAIRMAN

SEAL OF RICHARD E. DUNN
 STEVEN E. DUNN
 LAND SURVEYOR
 the corner

C. Description of monument for corner and accessories established to perpetuate locating the position of

C-5 T.3.N., R.14E.
Macomb County Monument Marker #28408 on 3/4" X 24" Iron Rod.
Witnesses:

- N.65°W. 58.15' Found masonry nail and M.C.R.C. tag in concrete base.
- N.37°E. 73.03' Found 1/2" Iron Rod w/cap # 16052.
- N.35°E. 39.67' Found PK nail @ SE face utility pole - replaced with PK nail and Macomb County witness tag.
- S.71°W. 88.05' Found PK nail and SDA tab #8386 @ North face of utility pole.

The selected location is a careful and faithful perpetuation of the position of the original

Signed by Steven E. Dunn Date 12-20-93

Surveyor's Michigan License No. 28408

L135 05969 103

FOR: JERRY DeBLOUW

JOB NUMBER: 375-92

DATED: SEPTEMBER 3, 1992

SHEET: 2 OF 2

PARCEL "A"

A parcel of land located in and being a part of the Southeast 1/4 of Section 7, Town 3 North, Range 14 East, Chesterfield Township, Macomb County, Michigan, and being more particularly described as follows: Commencing at the South 1/4 corner of said Section 7; thence South 88 degrees 39 minutes 50 seconds East 331.20 feet along the South line of Section 7 to the point of beginning; thence extending South 88 degrees 39 minutes 50 seconds East 474.88 feet; thence North 00 degrees 25 minutes 10 seconds East 238.00 feet; thence South 88 degrees 39 minutes 50 seconds East 190.00 feet; thence North 00 degrees 25 minutes 10 seconds East 1,084.49 feet; thence North 87 degrees 32 minutes 52 seconds West 795.17 feet; thence South 01 degrees 04 minutes West 1,125.81 feet; thence South 88 degrees 39 minutes 50 seconds East 145.00 feet; thence South 01 degrees 04 minutes West 212.00 feet to the point of beginning, containing 22.756 acres of land.

Subject to the rights of the public in 24 Mile Road. Reserving easements of record.

PARCEL "B"

A parcel of land located in and being a part of the Southeast 1/4 of Section 7, Town 3 North, Range 14 East, Chesterfield Township, Macomb County, Michigan, and being more particularly described as follows: Commencing at the South 1/4 corner of said Section 7; thence South 88 degrees 39 minutes 50 seconds East 806.08 feet along the South line of Section 7 to the point of beginning; thence extending South 88 degrees 39 minutes 50 seconds East 190.00 feet along the South line of Section 7; thence North 00 degrees 25 minutes 10 seconds East 238.00 feet; thence North 88 degrees 39 minutes 50 seconds West 190.00 feet; thence South 00 degrees 25 minutes 10 seconds West 238.00 feet to the point of beginning, containing 1.038 acres of land.

Subject to the rights of the public in 24 Mile Road. Reserving easements of record.

PREPARED BY:

Donald H. King
DONALD H. KING
LICENSED LAND SURVEYOR
MICHIGAN LICENSE No. 30085

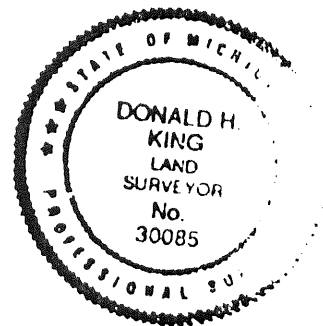

LAND CORNER RECORDATION CERTIFICATE
Filing Requirement of Act 74, Mich. P.A. 1970

RECORDED IN MACOMB COUNTY
RECORDS AT: 9:50A M.
SEP 15 1989

For corners in

Macomb	Located In:	Corner Code #
Public Land Survey	T 3 N R 14 E	C-5
	T R	D-5
	T R	
	T R	
2. Property Controlling in Section	S T R	
3. Miscellaneous	S T R	
4. Property in Sec.	S T R	

Edna Miller
CLERK - REGISTER OF DEEDS
MACOMB COUNTY, MICHIGAN

Register of Deeds Stamp & File Number

4 Lot No. , Recorded Plat
5 Private Claims

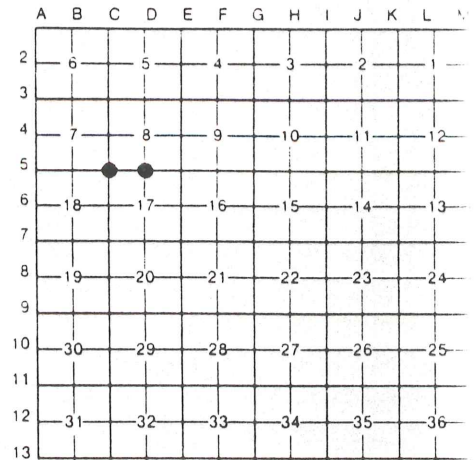

Chesterfield Township

Raymond J. Donnelly, in a field survey on June 19 86
to hereby certify that under requirements of P.A. 74, Michigan P.A. of 1970, the corner points mentioned in lines 1 and 2 above were in conformance with regulations and rules therefore as required in the current manual of survey instructions of the United States Department of the Interior, Bureau of Land Management or by a decree of a Court of Law and/or that the corner points mentioned in lines 3, 4 and 5 above were in conformance with the rules of the Michigan Board of Land Surveyors or by a Decree of a Court of Law, established, re-established, monumented, re-monumented, recovered, found as expressed below.

NOTE: Not more than 4 corners, all in the same town and range, may be recorded on this certificate.

A Description of original monument and accessories and/or subsequent restoration:

- C-5 Recorded corner certificate L. 2898 p. 522
- D-5 Recorded corner certificate L. 2898 p. 522

B Description of corner evidence found and/or method applied in restoring or reestablishing corner:

- C-5 Found 1/4" iron rod at intersection of 24 Mile and Chesterfield Road
- D-5 Found 1/2" iron rod in centerline 24 Mile Road

C Description of monument for corner and accessories established to perpetuate locating the position of the corner:

- C-5 SW corner section 8, found 1/4" iron rod
 - Az. 39 deg. 39.45' P.K. nail in power pole
 - Az. 226 deg. 49.90' P.K. nail in fence post
 - Az. 305 deg. 51.58' P.K. Nail in power pole
- D-5 S 1/2 corner section 8, found 1/2" iron rod
 - Az. 5 deg. 50.00' concrete monument
 - Az. 85 deg 178.93' P.K. nail in NW side power pole
 - Az. 320 deg. 30.40' P.K. nail in corner of metal fence

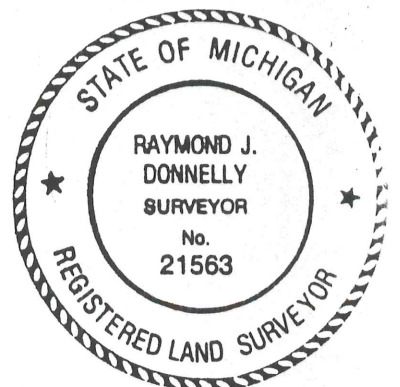

Signed by *Raymond J. Donnelly* Date *Sept. 5, 1989*
Surveyor's Michigan License No. 21563

LAND CORNER RECORDATION CERTIFICATE
Filing Requirement of Act 74, Mich. P.A. 1970

For corners in

MACOMB <small>(County)</small>	Located In:	Corner Code ##
Public Land Survey	T 3N. R 14E.	C-3
	T 3N. R 14E.	C-4
	T 3N. R 14E.	C-5
	T 3N. R 14E.	D-5
Property Controlling in Section	S T R	
	S T R	
Miscellaneous Property in Sec.	S T R	
	S T R	
1. Lot No. _____, Recorded Plat _____		
5. Private Claims _____		

Register of Deeds Stamp & File Number

I, RAYMOND J. DONNELLY, in a field survey on FEBRUARY, 19 86, do hereby certify that under requirements of P.A. 74, Michigan P.A. of 1970, the corner points mentioned in lines 1 and 2 above were in conformance with regulations and rules therefore as required in the current manual of survey instructions of the United States Department of the Interior, Bureau of Land Management or by a decree of a Court of Law and/or that the corner points mentioned in lines 3, 4 and 5 above were in conformance with the rules of the Michigan Board of Land Surveyors or by a Decree of a Court of Law; established, re-established, monumented, re-monumented, recovered, found as expressed below:

NOTE: Not more than 4 corners, all in the same town and range, may be recorded on this certificate.

A. Description of original monument and accessories and/or subsequent restoration:

RECORDED IN MACOMB COUNTY
RECORDS AT: 8:44A M.

JAN 8 1987

CLERK - REGISTER OF DEEDS
MACOMB COUNTY, MICHIGAN

	A	B	C	D	E	F	G	H	I	J	K	L
2	6		5		4		3		2		1	
3												
4	7		8		9		10		11		12	
5												
6	18		17		16		15		14		13	
7												
8	19		20		21		22		23		24	
9												
10	30		29		28		27		26		25	
11												
12	31		32		33		34		35		36	
13												

B. Description of corner evidence found and/or method applied in restoring or reestablishing corner:

C-3 NORTHWEST CORNER OF SECTION 8 - FOUND 1/2" IRON ROD @ THE C OF CHESTERFIELD & 25 MILE ROADS

C-4 WEST 1/4 CORNER OF SECTION 8 - FOUND 1/2" IRON PIPE @ C OF CHESTERFIELD ROAD (L.3055 , P.816)

C-5 SOUTHWEST CORNER OF SECTION 8 - FOUND 1/4" IRON ROD @ INTERSECTION OF 24 MILE & CHESTERFIELD ROADS (L.2898 , P.522)

D-5 SOUTH 1/4 CORNER OF SECTION 8 - FOUND 1/2" IRON ROD IN THE C OF 24 MILE ROAD (L.2898 , P.522)

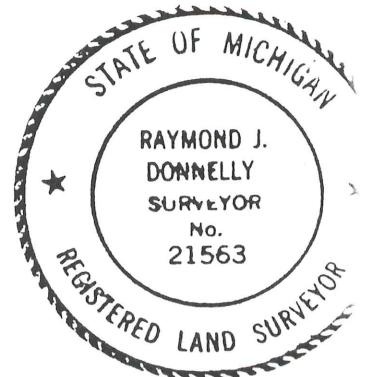

C. Description of monument for corner and accessories established to perpetuate locating the position of the corner:

C-3 1/2" IRON ROD

AZ. 01°, 32.93', 1/2" IRON ROD W/CAP NO. 14760
AZ. 40°, 37.37', P.K. NAIL W/R.J.D. TAG IN N.W. FACE OF U. POLE
AZ. 122°, 72.40', P.K. NAIL W/R.J.D. TAG IN W. FACE OF FENCE POST
AZ. 222°, 60.99', P.K. NAIL W/R.J.D. TAG IN N.W. FACE OF U. POLE

C-4 1/2" IRON PIPE

AZ. 95°, 33.87', P.K. NAIL W/M.C.R.C. TAG IN U. POLE
AZ. 164°, 63.39', P.K. NAIL IN W. FACE OF U. POLE
AZ. 270°, 36.94', NAIL IN SOUTH SIDE OF U. POLE
AZ. 320°, 73.47', P.K. NAIL IN SOUTH FACE OF FENCE POST

C-5 1/4" IRON ROD

AZ. 39°, 39.45', P.K. NAIL IN U. POLE
AZ. 226°, 49.90', P.K. NAIL IN FENCE POST
AZ. 305°, 51.58', P.K. NAIL IN U. POLE

D-5 1/2" IRON ROD

AZ. 05°, 50.00', CONCRETE MONUMENT
AZ. 85°, 178.93', P.K. NAIL IN N.W. FACE OF U. POLE
AZ. 320°, 30.40', P.K. NAIL IN CORNER OF METAL FENCE

Signed by Raymond J. Donnelly

Date 12-22-86

Surveyor's Michigan License No. 21563

Certificate of Survey

HENRY A.
 FOR DE BLOW
 DATE May 3, 1984
 JOB # 207-84
 SCALE 1"=50'
 SHEET 1 of 1

SCALE: 1"=50'

LIBER 3735 PAGE 108

DESCRIPTION:

A parcel of land located in and being a part of the Southeast 1/4 of Section 7, Town 3 North, Range 14 East, Chesterfield Township, Macomb County, Michigan, and being more particularly described as follows:

Commencing at a point on the South line of said Section 7; it being 186.20 feet South 88 degrees 39 minutes 50 seconds East from the South 1/4 corner of said Section 7; thence extending South 88 degrees 39 minutes 50 seconds East 145.00 feet along said South line Section 7; thence North 01 degree 04 minutes East 212.00 feet; thence North 88 degrees 39 minutes 50 seconds West 145.00 feet; thence South 01 degree 04 minutes West 212.00 feet to the point of beginning.

Containing 0.706 acres of land.

Subject to the rights of the public in 24 Mile Road and any easements of record.

RECORDED IN MACOMB COUNTY

RECORDS AT: 9:30 A.

DEC-4 1984

Herbert J. Kobs

REGISTERED LAND SURVEYOR
MACOMB COUNTY, MICHIGAN

Note: Bearings relate to survey as recorded in Liber 3287, Page 552, Macomb County Records.

N 88° 39' 50" W 145.00'

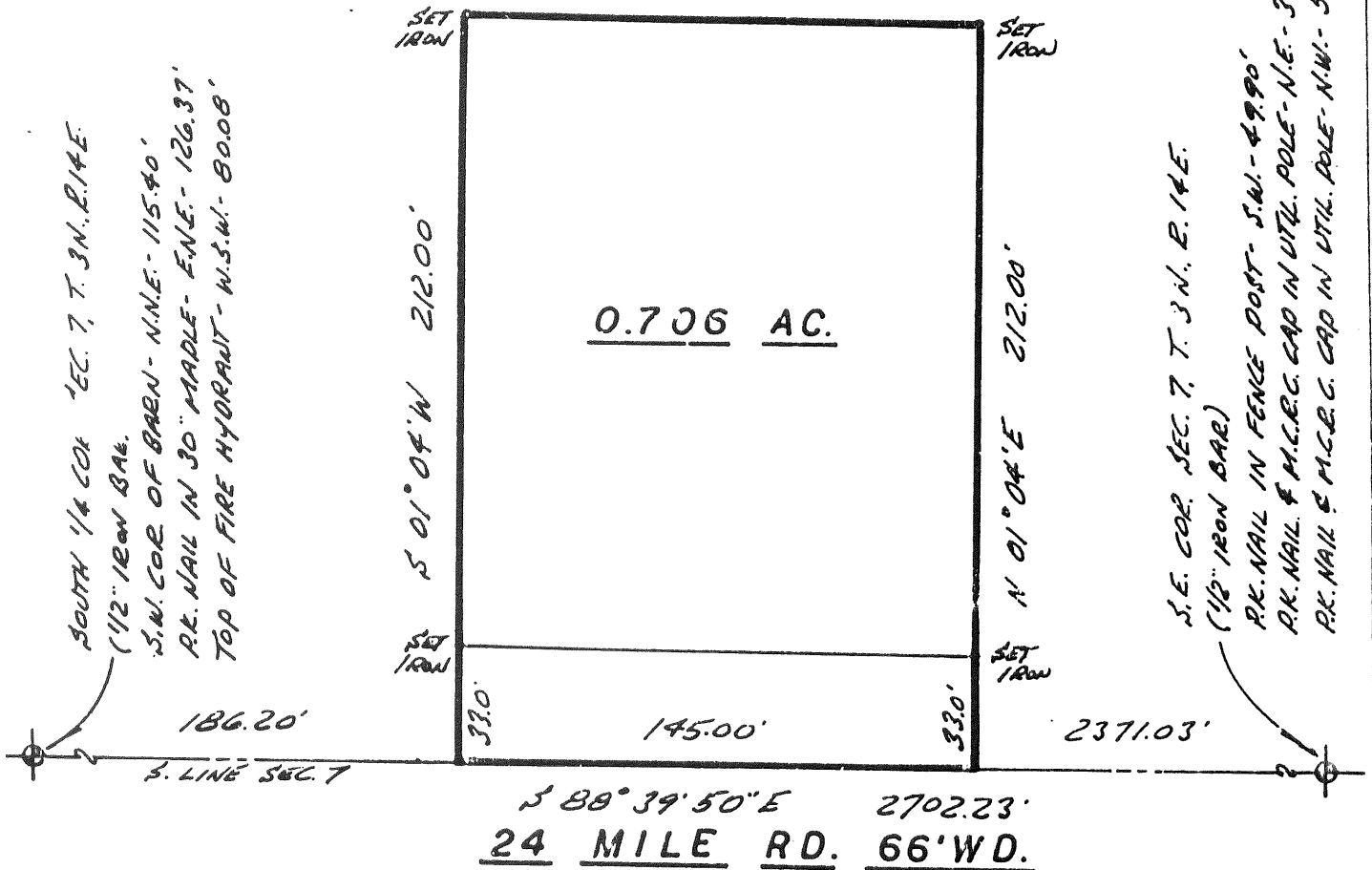

I hereby certify that I have surveyed the parcel(s) of land described and delineated hereon; that said survey was performed with a relative error of closure no greater than 1' in 5,000'; and that I have fully complied with the requirements of Section 3, Act 132, P.A. 1970.

Herbert J. Kobs

Herbert J. Kobs
 Registered Land Surveyor
 No. 14097

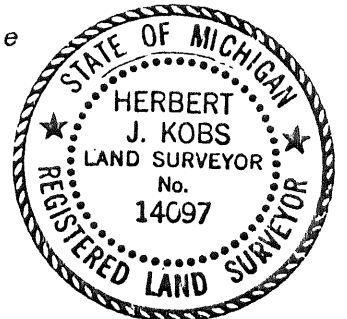

KOBS LAND SURVEYING

1925 BREWER ROAD

ROMEO, MICHIGAN

752-2700



BLK 3217 PAGE 686

Certificate of Survey

1641804

HENRY AND

FOR GERALD DEBLOW

DATE Nov. 13, 1979

JOB # 352-79

SCALE 1" = 80'

SHEET 1 of 2

DIVISION OF PART OF THE NORTHEAST 1/4 OF SECTION 18, TOWN 3 NORTH, RANGE 14 EAST, CHESTERFIELD TOWNSHIP, MACOMB COUNTY, MICHIGAN.

NOTE: BEARINGS RELATE TO DESCRIPTION OF RECORD FOR PARCEL ADJOINING EAST LINE OF DELINEATED PARCEL "A".

SET 1/2" IRON BARS 18" LONG WITH CAPS STAMPED (R.L.S. 14097) AT POINTS MARKED THUS: O

RECORDED IN MACOMB COUNTY RECORDS AT: 9-32A. M!
MAR 17 1980

R= RECORDED
M= MEASURED

Edna H. Hill
CLERK - REGISTER OF DEEDS
MACOMB COUNTY, MICHIGAN

NORTH 1/4 COR. SEC. 18, T. 3N., R. 14E.
(1/2" IRON BAR)
S.W. COR. OF BARN - N.N.E. - 115.40'
P.K. NAIL IN 30" MAPLE - E.N.E. - 126.37'
TOP OF FIRE HYDRANT - W.S.W. - 80.08'

N.E. COR. SEC. 18, T. 3N., R. 14E.
(1/2" IRON BAR)
P.K. NAIL IN FENCE POST - S.W. - 49.90'
P.K. NAIL & M.C.P.C. CAP IN UTIL. POLE - N.E. - 39.48'
P.K. NAIL & M.C.P.C. CAP IN UTIL. POLE - N.W. - 51.34'

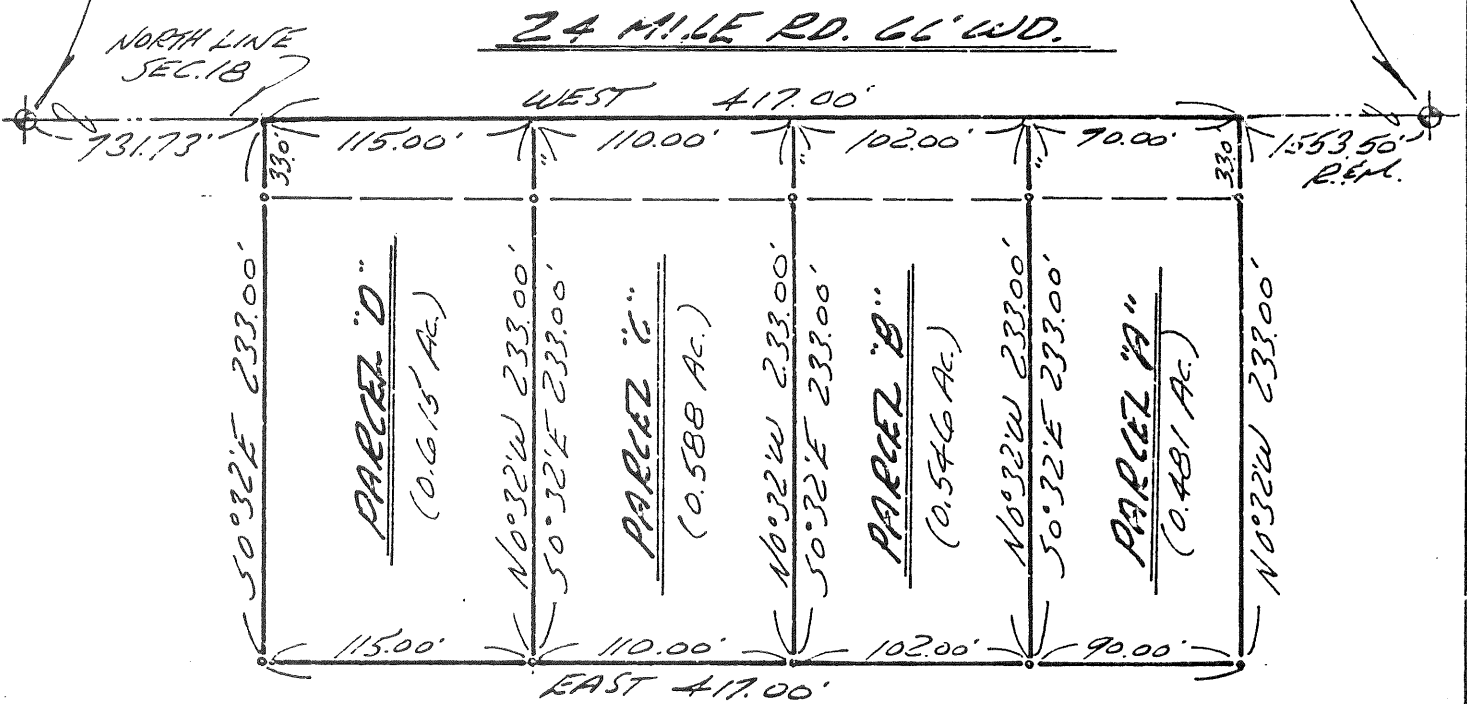

I HEREBY CERTIFY THAT I HAVE SURVEYED THE PARCEL(S) OF LAND DESCRIBED AND DELINEATED HEREON; THAT SAID SURVEY WAS PERFORMED WITH A RELATIVE ERROR OF CLOSURE NO GREATER THAN 1 IN 5,000'; AND THAT I HAVE FULLY COMPLIED WITH THE REQUIREMENTS OF SECTION 3, ACT 132, P.A. 1970.

Herbert J. Kobs
HERBERT J. KOBS
REGISTERED LAND SURVEYOR
No. 14097

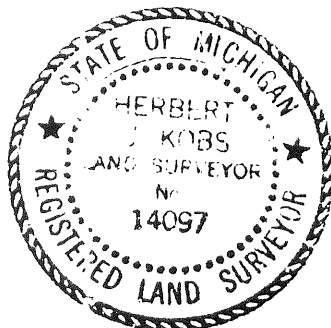

KOBS LAND SURVEYING

1925 BREWER ROAD

ROMEO, MICHIGAN

752-2700



KOBS LAND SURVEYING
1925 BREWER ROAD
ROME, MICHIGAN 48065

JOB No. 352-79
FOR: HENRY AND GERALD
DEBLOW
NOVEMBER 13, 1979
SHEET 2 OF 2

PROPERTY DESCRIPTIONS

- PARCEL A: A PARCEL OF LAND LOCATED IN AND BEING A PART OF THE NORTHEAST 1/4 OF SECTION 18, TOWN 3 NORTH, RANGE 14 EAST, CHESTERFIELD TOWNSHIP, MACOMB COUNTY, MICHIGAN, AND BEING MORE PARTICULARLY DESCRIBED AS FOLLOWS: COMMENCING AT A POINT ON THE NORTH LINE OF SAID SECTION 18, IT BEING 1553.50 FEET WEST FROM THE NORTHEAST CORNER OF SAID SECTION 18; THENCE EXTENDING WEST 50.00 FEET ALONG SAID NORTH LINE OF SECTION 18; THENCE SOUTH 0 DEGREES 32 MINUTES EAST 233.00 FEET; THENCE EAST 90.00 FEET; THENCE NORTH 0 DEGREES 32 MINUTES WEST 233.00 FEET TO THE POINT OF BEGINNING, CONTAINING 0.481 ACRES OF LAND. SUBJECT TO THE RIGHTS OF THE PUBLIC IN 24 MILE ROAD AND ANY EASEMENTS OF RECORD.
- PARCEL B: A PARCEL OF LAND LOCATED IN AND BEING A PART OF THE NORTHEAST 1/4 OF SECTION 18, TOWN 3 NORTH, RANGE 14 EAST, CHESTERFIELD TOWNSHIP, MACOMB COUNTY, MICHIGAN, AND BEING MORE PARTICULARLY DESCRIBED AS FOLLOWS: COMMENCING AT A POINT ON THE NORTH LINE OF SAID SECTION 18, IT BEING 1643.50 FEET WEST FROM THE NORTHEAST CORNER OF SAID SECTION 18; THENCE EXTENDING WEST 102.00 FEET ALONG SAID NORTH LINE OF SECTION 18; THENCE SOUTH 0 DEGREES 32 MINUTES EAST 233.00 FEET; THENCE EAST 102.00 FEET; THENCE NORTH 0 DEGREES 32 MINUTES WEST 233.00 FEET TO THE POINT OF BEGINNING, CONTAINING 0.546 ACRES OF LAND. SUBJECT TO THE RIGHTS OF THE PUBLIC IN 24 MILE ROAD AND ANY EASEMENTS OF RECORD.
- PARCEL C: A PARCEL OF LAND LOCATED IN AND BEING A PART OF THE NORTHEAST 1/4 OF SECTION 18, TOWN 3 NORTH, RANGE 14 EAST, CHESTERFIELD TOWNSHIP, MACOMB COUNTY, MICHIGAN, AND BEING MORE PARTICULARLY DESCRIBED AS FOLLOWS: COMMENCING AT A POINT ON THE NORTH LINE OF SAID SECTION 18, IT BEING 1745.50 FEET WEST FROM THE NORTHEAST CORNER OF SAID SECTION 18; THENCE EXTENDING WEST 110.00 FEET ALONG SAID NORTH LINE OF SECTION 18; THENCE SOUTH 0 DEGREES 32 MINUTES EAST 233.00 FEET; THENCE EAST 110.00 FEET; THENCE NORTH 0 DEGREES 32 MINUTES WEST 233.00 FEET TO THE POINT OF BEGINNING, CONTAINING 0.588 ACRES OF LAND. SUBJECT TO THE RIGHTS OF THE PUBLIC IN 24 MILE ROAD AND ANY EASEMENTS OF RECORD.
- PARCEL D: A PARCEL OF LAND LOCATED IN AND BEING A PART OF THE NORTHEAST 1/4 OF SECTION 18, TOWN 3 NORTH, RANGE 14 EAST, CHESTERFIELD TOWNSHIP, MACOMB COUNTY, MICHIGAN, AND BEING MORE PARTICULARLY DESCRIBED AS FOLLOWS: COMMENCING AT A POINT ON THE NORTH LINE OF SAID SECTION 18, IT BEING 1855.50 FEET WEST FROM THE NORTHEAST CORNER OF SAID SECTION 18; THENCE EXTENDING WEST 115.00 FEET ALONG SAID NORTH LINE OF SECTION 18; THENCE SOUTH 0 DEGREES 32 MINUTES EAST 233.00 FEET; THENCE EAST 115.00 FEET; THENCE NORTH 0 DEGREES 32 MINUTES WEST 233.00 FEET TO THE POINT OF BEGINNING, CONTAINING 0.615 ACRES OF LAND. SUBJECT TO THE RIGHTS OF THE PUBLIC IN 24 MILE ROAD AND ANY EASEMENTS OF RECORD.

PREPARED BY: *Herbert J. Kobs, R.L.S.*

HERBERT J. KOBS
REGISTERED LAND SURVEYOR
No. 14097

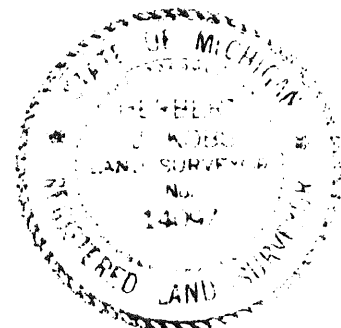

LAND CORNER RECORDATION CERTIFICATE

FILING REQUIREMENT OF ACT 74, MICH. P.A.1970

FOR CORNERS OF--	LOCATED IN--	CORNER CODE NUMBER
1. PUBLIC LAND SURVEY _____	T. <u>3</u> N. <u>14</u> E. <u>14</u> S. <u>14</u> W.	(B-5)(C-5)(B-7)(C-7)
2. PROPERTY CONTROLLING IN SECTION <u>18</u>	T. <u>3</u> N. <u>14</u> E. <u>14</u> S. <u>14</u> W.	CHESTERFIELD TWP.
3. MISCELLANEOUS PROPERTY IN SECTION _____	T. _____ N. _____ E. _____ S. _____ W.	_____
4. LOT NO. _____, RECORDED PLAT _____		
5. PRIVATE CLAIMS _____		

LIBER **3217** PAGE **666**

A6-11784

RECORDED IN MACOMB COUNTY
RECORDED AT: 9:15 A. M.
MAR 17 1980

Edna Hill
CLERK - REGISTER OF DEEDS
MACOMB COUNTY, MICHIGAN
REGISTER OF DEEDS STAMP AND
FILING NUMBER

I, HERBERT J. KOBS, do hereby certify that under requirements of P.A. 74, Michigan P.A. of 1970, the corner points mentioned in lines 1 and 2 above were, in a field survey on NOVEMBER 5, 1979, established, re-established, monumented, re-monumented, recovered or restored as expressed below and in conformance with regulations and rules therefore as required in the current manual of survey instructions of the United States Department of the Interior, Bureau of Land Management or by a decree of a court of law. Furthermore, that the corner points mentioned in lines 3, 4 and 5 above were, in a field survey on _____, 19____, found, recovered, restored, established or re-established as expressed below and in conformance with the rules of the Michigan State Board of Registration for Land Surveyors or, by a Decree of a Court of law:

A. Description of original monument and accessories and/or subsequent restoration:

B. Description of corner evidence found and/or method applied in restoring or re-establishing corner:

- (B-5) SET 1/2" IRON BAR MIDWAY BETWEEN FOUND N.W. AND N.E. CORNERS OF SECTION 18, ON EXTENSION OF LINES ESTABLISHED ON PREVIOUS SURVEYS BY OTHERS. (SLIGHT DEFLECTION IN LINE OCCURS AT SET CORNER)
- (C-5) FOUND 1/2" IRON BAR.
- (B-7) FOUND 1/2" IRON BAR.
- (C-7) FOUND 3/8" IRON BAR.

C. Description of monument for corner and accessories established to perpetuate locating the position of the corner:

- | | |
|--|--|
| (B-5) 1/2" IRON BAR WITH CAP NO. 14097.
S.W. CORNER OF BARN - N.N.E. - 115.40'
P.K. NAIL IN 30" MAPLE - E.N.E. - 126.37'
TOP OF FIRE HYDRANT - S. W. - 80.08' | (B-7) 1/2" IRON BAR.
P.K. NAIL IN UTIL. POLE - N.W. - 69.83'
FORM NAIL IN UTIL. POLE - N.E. - 54.08'
FORM NAIL IN UTIL. POLE - S.E. - 63.78' |
| (C-5) 1/2" IRON BAR.
P.K. NAIL & M.C.R.C. CAP IN UTIL POLE - N.W. - 51.34'
P.K. NAIL IN FENCE POST - S.W. - 49.90'
P.K. NAIL & M.C.R.C. CAP IN UTIL. POLE - N.E. - 39.48' | (C-7) 3/8" IRON BAR.
P.K. NAIL IN TOP OF GUARD POST - N.W. - 34.90'
P.K. NAIL IN TOP OF GUARD POST - N.E. - 46.52'
P.K. NAIL IN TOP OF GUARD POST - S.E. - 47.06' |

SIGNED BY *Herbert J. Kobs* DATE MARCH 13, 1980
HERBERT J. KOBS

SURVEYOR'S MICHIGAN REGISTRATION NO. 14097

FOR STATE AND UNITED STATES AGENCIES:

SIGNED BY _____ DATE _____
CHIEF OF SURVEY PARTY

APPROVED AND SIGNED BY _____ DATE _____
MICHIGAN REGISTERED LAND SURVEYOR

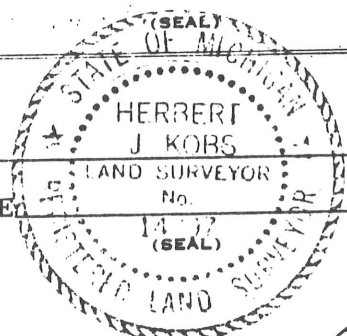

SURVEYOR'S MICHIGAN REGISTRATION NO. _____

00975

CERTIFICATE OF SURVEY

LINES 3055 PAGE 772

A555897

S. 0°-29'-30" E. 200' 00

N. 1/4 CORNER SEC. 8
T. 3 N., R. 14 E. (ROUND 1/2" PIPE)
WITNESSES:
EAST 53' 97" - PK. NAIL 1/4 MC. R.C. TIES IN P. POLE
WEST 56' 94" - NAIL IN S. SIDE OF P. POLE
S. 45° E. 63' 45" - NAIL IN N. FACE OF ANCHOR POST

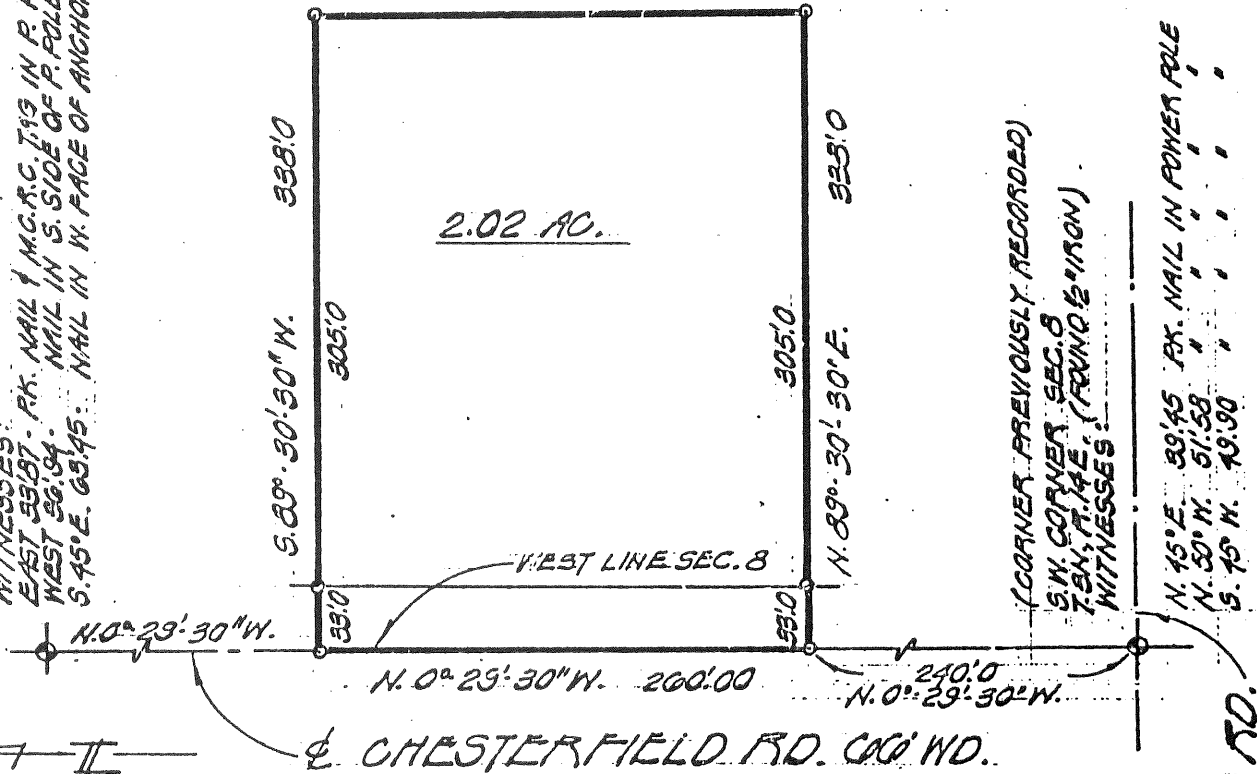

(CORNER PREVIOUSLY RECORDED)
S.W. CORNER SEC. 8
T. 3 N., R. 14 E. (ROUND 1/2" IRON)
WITNESSES:

N. 45° E. 89' 45" - PK. NAIL IN POWER POLE
N. 50° N. 51' 53" "
S. 75° N. 49' 30" "

Description of 2.02 Acres of Land

A parcel of land located in and being a part of the S.W. 1/4 of Section 8, T. 3 N., R. 14 E., Chesterfield Township, Macomb County, Michigan, and being more particularly described as follows:

Commencing at a point 240.0 ft. N. 0°-29'-30" W. of the S.W. corner of said Section 8 and thence extending N. 0°-29'-30" W. 230.00 ft. along the Westerly Section line, thence S. 89°-30'-30" E. 338.0 ft., thence S. 0°-29'-30" E. 260.00 ft., thence N. 89°-30'-30" W. 338.0 ft. to the point of beginning and containing 2.02 acres of land.

Reserving easements of record.

NOV 15 1978

I, **ROBERT L. SMITH**, a Registered Surveyor in the State of Michigan, hereby certify that I have surveyed the parcel (s) of land described and delineated hereon; that said plot is a true representation of the survey as performed by me, and that there are no encroachments other than as shown hereon; that said survey was performed with an error of closure no greater than 1 in 5,000; and that I have fully complied with the requirements of Section #3, Act #132, P.A. 1970.

NOTE: SET IRONS AT ALL POINTS MARKED THUS - 0

SCALE: 1" = 100'
DATE: NOV. 15-78

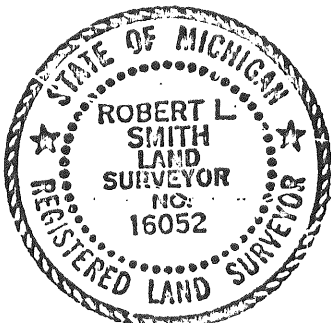

Robert L. Smith
LENNET ASSOCIATES, INCORPORATED
ENGINEERS & SURVEYORS
2200 WILMINGTON CIRCLE
MT. CLEMENS MICHIGAN
(313) 463-4594

78-388 D'LUKE REALTY

FUP

LAND CORNER RECORDATION CERTIFICATE
 FILING REQUIREMENT OF ACT 74, MICH. P.A.1970

Chesterfield Township, Macomb County

A472601

FOR CORNERS OF--: S.W. 1/4	LOCATED IN--: Section	8	CORNER CODE NUMBER
1. PUBLIC LAND SURVEY _____ T. 3 N. R. 14 E. X.			C-5 (S.W. corner)
2. PROPERTY CONTROLLING IN SECTION _____ T. _____ N. S. R. _____ E. W.			D-5 (S 1/4 corner)
3. MISCELLANEOUS PROPERTY IN SECTION _____ T. _____ N. S. R. _____ E. W.			
4. LOT NO. _____, RECORDED PLAT _____			
5. PRIVATE CLAIMS _____			

RECORDED IN MACOMB COUNTY
 RECORDS AT: 3:40 P.M.

JAN-4 1978

Edna Hill

CLERK - REGISTER OF DEEDS
 MACOMB COUNTY, MICHIGAN

REGISTER OF DEEDS STAMP AND
 FILING NUMBER

I, Robert L. Smith do hereby certify that under requirements of P.A. 74, Michigan P.A. of 1970, the corner points mentioned in lines 1 and 2 above (identified with circles on index code diagram - over) were, in a field survey on November 1977, established, re-established, monumented, re-monumented, recovered or restored as expressed below and in conformance with regulations and rules therefore as required in the current manual of survey instructions of the United States Department of the Interior, Bureau of Land Management or by a decree of a court of law. Furthermore, that the corner points mentioned in lines 3, 4 and 5 above were, in a field survey on _____ 19____, found, recovered, restored, established or re-established as expressed below and in conformance with the rules of the Michigan State Board of Registration for Land Surveyors or, by a Decree of a Court of law:

A. Description of original monument and accessories and/or subsequent restoration:

B. Description of corner evidence found and/or method applied in restoring or re-establishing corner:

C-5 Found 1/2" iron
 D-5 Found 1/2" iron

C. Description of monument for corner and accessories established to perpetuate locating the position of the corner:

C-5 N. 45° E. 39.45 ft. P.K. nail in power pole
 N. 50° W. 51.58 ft. P.K. nail in power pole
 S. 45° W. 49.90 ft. P.K. nail in fence post

D-5 N. 80° E. 178.93 ft., P.K. nail in N.W. side of Power pole
 N. 45° W. 30.40 ft. P.K. nail in corner of metal fence
 North 50.0 ft. concrete monument

SIGNED BY _____ DATE January 3, 1978

SURVEYOR'S MICHIGAN REGISTRATION NO. 16052

FOR STATE AND UNITED STATES AGENCIES:

SIGNED BY Robert L. Smith DATE _____
CHIEF OF SURVEY PARTY

APPROVED AND SIGNED BY _____ DATE _____
MICHIGAN REGISTERED LAND SURVEYOR

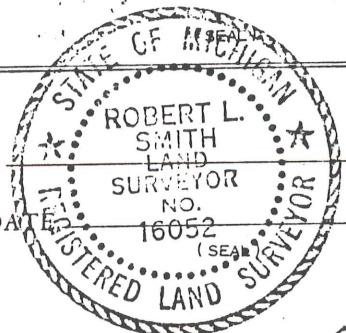

SURVEYOR'S MICHIGAN REGISTRATION NO. _____

00699

Town 3 North Range 14 East

South Between Sections 7 & 8

41.85 a B. Oak 30 in diam
 46.00 made half mile corner on an
 Ironwood 4 in diam 47.64 N Oak 36
 in diam
 80.00 Set post for sections 7, 8, 18, 17 from which
 a N Oak 18 in diam bears N 32 E 21.1 in
 also an Ironwood 6 in diam bears
 N 60 W 20 links dist 1st half mile laid
 and dry good 2nd part last half mile
 last half mile same as first
 Timber N. Oak Beech Sugar & Mulberry
 Ironwood Beech &c.

West On Ranges between 7 & 18

40.00 Set temporary half mile P.
 68.00 a marsh
~~79.89 Intersect West boundary 50 links South Corner~~
 72.50 Left marsh
 79.89 Intersect West boundary 50 links South corner
 Land part wet part dry 2nd part
 Timber Beech N. Oak P. Ash Sugar
 Elm & Mulberry with Spice B. Oak &c.

East Corner between 7 & 18

37.75 made 1/4 section corner on an
 Ironwood 3 in at average distance on
 true line
 79.89 To Section Corner

South Between Sections 18 & 17

11.34 a W Oak 20 in diam
 40.00 Set half mile post from which a
 N Oak 30 in diam bears N 59 W 21 link also
 42.54 in diam same N 59 W 21 link dist

60
Town 3 North Range 14 East

110.16 a W. Oak 24 in diam
75.00 a marsh
80.00 Set frost for sections 16, 17, 19, 20
from which a Birch 6 in diam bears
N 52 E 17 links dist - also a B. Oak
12 in diam bears S 33 E 14 links dist
1st half mile level and dry good 2nd
rate - last half mile same as first
Timber W. Oak Beech Sugar Spruce &
Undergrowth Hornwood Birch etc.

Met On Roadway between 18 & 17
250 Left the marsh
110.00 Set temporary half mile post
79.80 Intersected Great Boundary 15 links
N of corner Sand level and dry
good 2nd rate Timber W. Oak Beech
Sugar & Undergrowth Spruce etc.

East Connected between 18 & 19
39.90 Set 1/4 section post at coverage distance
on true line from which a maple
14 in diam bears N 33 W 13 links dist
also an Ironwood 6 in diam
bears N 40 W 13 links dist
77.80 To section corner

South Between sections 19 & 20
7.80 Marsh left it
18.70 a Burr Oak 36 in diam
110.00 Set half mile post from which
a W. Oak 24 in diam bears N 85 E
6 links dist - also a W. Oak 36 in diam
bears N 53 W 14 links dist -
65.10 a Run 11 links wide S.E.

Line 3 North Range 14 East

- 13.60 a Run 11 limbs wide S.E.
 110.00 Set half mile post from which
 a Poplar 36 ins diam bears
 North 26 limbs dist also an Elm 18 ins
 diam bears N 81 W 25 limbs dist
 58.00 a B. Oak 36 in diam
 80.00 Set post for Sections 8, 9, 16, 17 from
 which a Beech 20 ins diam bears S
 74 W 20 limbs dist also a Beech 24 ins
 diam bears N 54 E 6 limbs dist
 1st half mile level post wet. Past dry
 2nd post last half mile same as first
 Timber W. Oak Red Oak, Beech Sugar
 & Undergrowth Spice Ironwood

West - On Roadway between 8 & 17

- 14.47 a Run 5 limbs course S.E.
 79.98 Intersect West boundary 39 limbs South
 corner Timber part wet part dry 2nd post
 Timber W. Oak Beech Sugar Elm
 B. Oak & Undergrowth Ironwood Spice
 B. Oak

East Corridor between 8 & 17

- 37.79 Set post for 14 sections from which
 a Cypress 18 in diam bears N 53 W
 14 limbs dist also an Ironwood 10
 ins diam N 32 E 22 limbs dist
 79.98 To Section corner

South Between Sections 17 & 16

- 35.00 a Beech 18 ins diam
 110.00 Set half mile post from which
 a Beech 12 ins diam bears N 29 W 21 limbs
 dist also a Beech 12 ins diam bears S 17 E 14 limbs

W 1/2 SW 1/4 SEC. 8 T3N R14E

CHESTERFIELD TWP

9-H

24 MILE

SW COR

CHESTERFIELD 130
240

130

42662

209.65

209.15

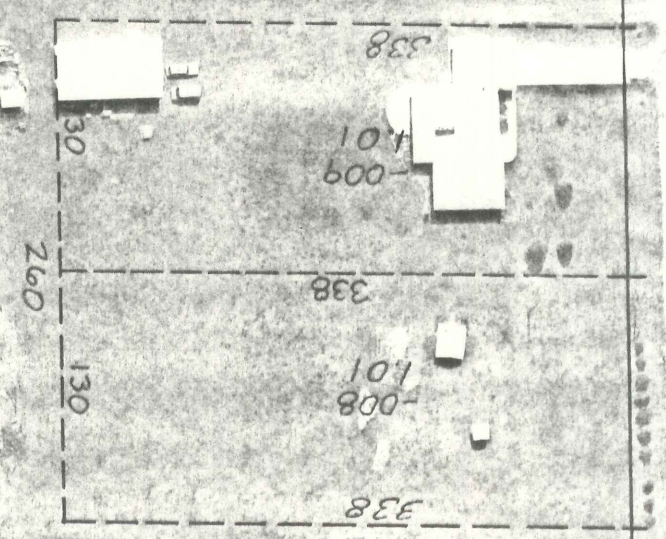

25.095
-006

351

1039.53
1039.48

5.00
-001

1038.89

303

5.00
-013

1038.25

303

200

B-002

BERTRAND

4-003

5-004

6-005

7-006

8-007

9-008

10-009

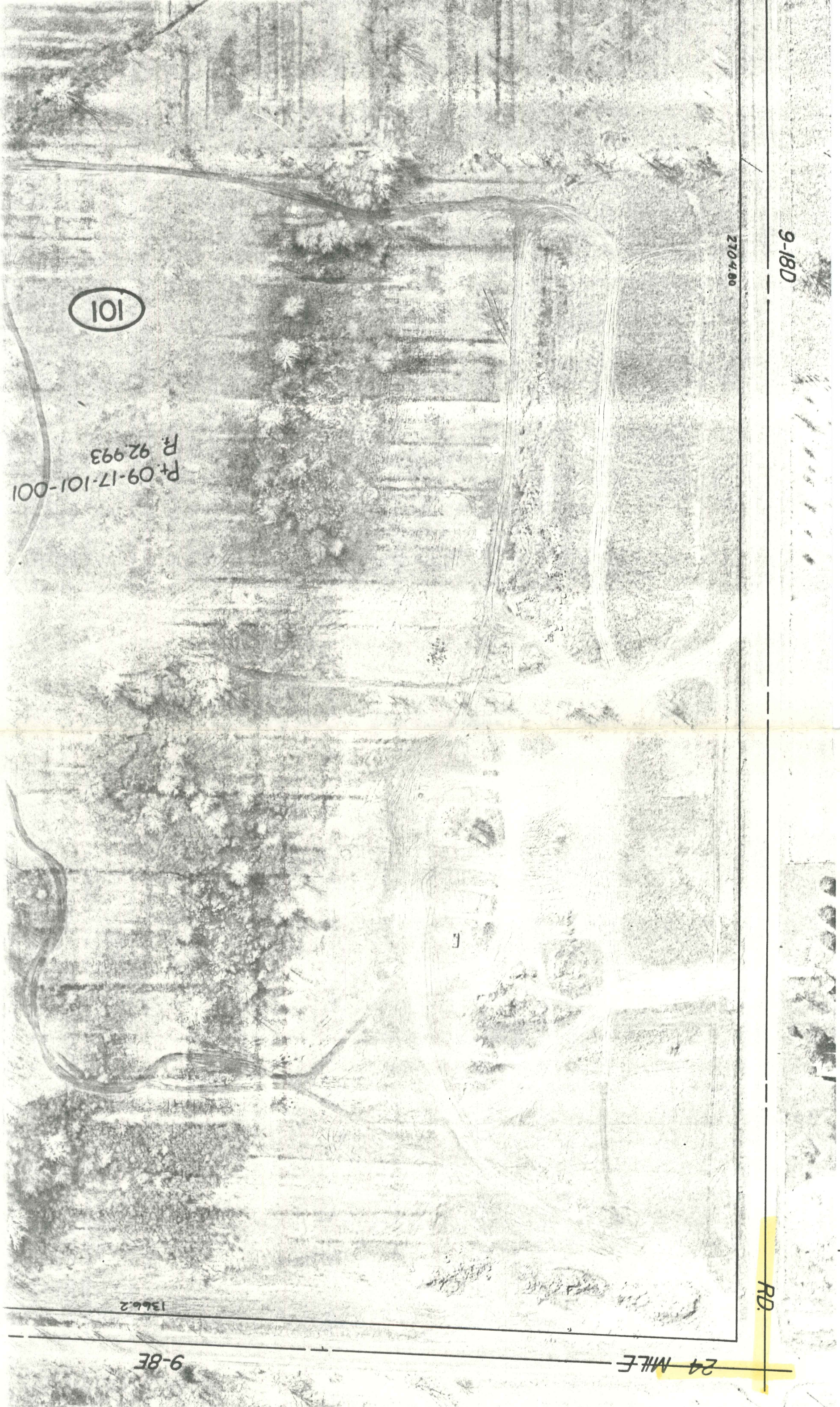

9-18D

2704.80

101

Pt. 09-17-101-001
R. 92.993

RD.

24 MILE

1366.2

9-8E

18
R'S PLAT

A

9-17A

480.03

-006
15.00

200

1359.8

1127.16

-005
35.00

1353.6

RD

RD

9-7H

