

**LAND CORNER RECORDATION CERTIFICATE**  
**Filing Requirement of Act 74, Mich. P.A. 1970**

For corners in

<u>MACOMB</u> (County)	Located In:	Corner Code #
	<b>CHESTERFIELD TOWNSHIP</b>	
1. Public Land Survey	T <u>3N</u> R <u>14E</u>	<u>A-7</u>
	T _____ R _____	_____
	T _____ R _____	_____
	T _____ R _____	_____
2. Property Controlling in Section	S _____ T _____ R _____	_____
	S _____ T _____ R _____	_____
3. Miscellaneous Property in Sec.	S _____ T _____ R _____	_____
	S _____ T _____ R _____	_____

Register of Deeds Stamp & File Number

4. Lot No. \_\_\_\_\_, Recorded Plat \_\_\_\_\_  
 5. Private Claims \_\_\_\_\_

I, CRAIG P. AMEY, in a field survey on AUGUST 25, 19 94 do hereby certify that under requirements of P.A. 74, Michigan P.A. of 1970, the corner points mentioned in lines 1 and 2 above were in conformance with regulations and rules therefore as required in the current manual of survey instructions of the United States Department of the Interior, Bureau of Land Management or by a decree of a Court of Law and for that the corner points mentioned in lines 3, 4 and 5 above were in conformance with the rules of the Michigan Board of Land Surveyors or by a Decree of a Court of Law; established, re-established, monumented, re-monumented, recovered, found as expressed below:

	A	B	C	D	E	F	G	H	I	J	K	L	M
1													
2	6		5		4		3		2		1		
3													
4	7		8		9		10		11		12		
5													
6	18		17		16		15		14		13		
7													
8	19		20		21		22		23		24		
9													
10	30		29		28		27		26		25		
11													
12	31		32		33		34		35		36		
13													

**NOTE: Not more than 4 corners, all in the same town and range, may be recorded on this certificate.**

**A. Description of original monument and accessories and/or subsequent restoration:**

GLO	1818		William Preston	No witnesses remain
LCRC	1984	L 3705 P 139	Herbert J. Kobs, #14097	Found, 5/8" iron bar
LCRC	1987	L 4306 P 693	Donald M. King, #30085	Found, 1/2" iron in pavement
Survey	1990	L 4942 P 368	Martin C. Dunn, #30081	Found 1/2" iron rod
LCRC	1992	L 5290 P 293	Warren C. Avey, #30076	Found 1/2" bar
LCRC	1991	L 5024 P 936	Frank DeDecker, #8386	Found 1/2" iron rod

Corner is common to M-7 T3N, R13E

**B. Description of corner evidence found and/or method applied in restoring or reestablishing corner:**

Found, 1/2" iron in the eastbound lane of 23 Mile road, 0.3' below the surface (asphalt).  
 This corner verified by: found and matched the following records:

LCRC	L 3705 P 139	
SE		Chiseled cross on the northeast side of 2" diameter gate post
LCRC	L 4306 P 693	
SE	36.60'	Chiseled cross on the east side of a gate post
S	33.40'	Chiseled cross on the west side of a steel anchor post
S	62.85'	Chiseled cross on the east side of a steel fence post
LCRC	L 5024 P 936	
74°	118.97'	Pk nail in southeast face of a power pole
109°	113.90'	Pk nail in northeast face of a power pole.
260°	125.33'	Pk nail with sda tag in nw face of a guy pole
211°	112.75'	Se corner of house #24980
LCRC	L 5290 P 293	
SSE	36.60'	Chiseled cross on the northeast side of a steel fence post
SE	62.98'	Chiseled cross on the west side of a steel Fence post
N	42.60'	Pk nail in top of wood fence post
S	33.42'	Chiseled cross on the west side of a steel fence post
S	2686.23' (40.70 ch)	East quarter post of section 19 (a-8)
N	2653.89' (40.21 ch)	East quarter post of section 18 (a-6)

ACCEPTED BY THE MACOMB COUNTY SURVEY PEER GROUP AS THE OFFICIAL CORNER UNDER MICHIGAN PUBLIC ACT 345 OF 1990 AT A MEETING HELD ON 10-18-94  
William E. Soderberg  
 WILLIAM E. SODERBERG, P.S., CHAIRMAN

**C. Description of monument for corner and accessories established to perpetuate locating the position of the corner:**

Replaced 1/2" pipe with a 3/4" x 24" iron and a Macomb County Remonumentation cap stamped:  
 "MACOMB COUNTY MONUMENT", "34970", "MI ACT 345"

74°	118.97'	Found Pk nail in the southeast face of a utility pole
109°	113.90'	Found Pk nail in the northeast face of a utility pole
260°	125.33'	Found Pk nail w/SDA tag in the northwest face of a guy pole
211°	112.75'	Found the southeast corner of house #24980

The selected location is accepted by me and is generally accepted by Professional Surveyors as the best available evidence of the position of the original corner.

Signed by Craig P. Amey  
 Surveyor's Michigan License No. 34970

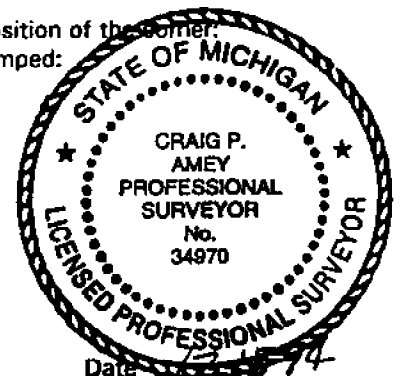

# CERTIFICATE OF SURVEY



ANDERSON, ECKSTEIN AND WESTRICK, INC.  
5301 SCHOENBERG ROAD  
SHELBY TOWNSHIP, MICH. 48315

PHONE: (313) 726-4234  
NORTHEAST CORNER OF LOT 12 OF  
"S.P. OF COLLINS SUB" ALSO THE  
NORTHWEST CORNER OF LOT 7  
OF "S.P. OF CHESTER-FAIR SUB"

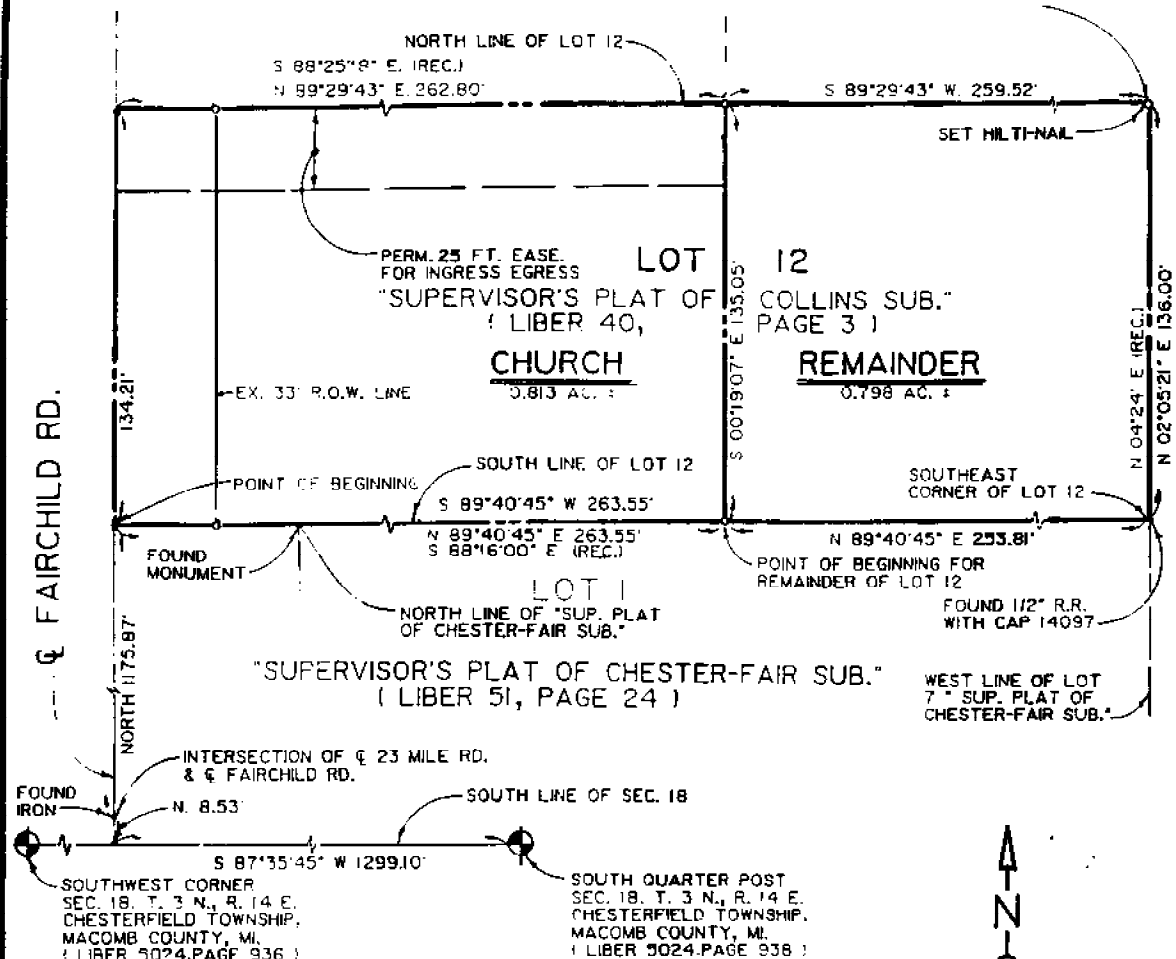

23 MILE RD.

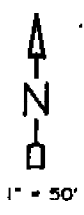

**LEGEND**

- SET 1/2" R.R. WITH CAP # 30092

WITNESS:  
INTERSECTION FAIRCHILD AND 23 MILE ROAD  
FOUND IRON IN ASPHALT  
81.29' S.E. TO P.K. NAIL W/TAG #17635 IN WEST FACE OF UTILITY POLE  
54.72' S.W. TO P.K. NAIL IN S.E. FACE OF UTILITY POLE  
50.41' N.W. TO P.K. NAIL W/TAG #17635 IN N.E. FACE OF UTILITY POLE  
70.65' N.E. TO P.K. NAIL IN NORTH FACE OF UTILITY POLE

FOR DESCRIPTIONS, SEE ATTACHED SHEETS

CERTIFY TO: CHARTER TOWNSHIP OF CHESTERFIELD  
 ADDRESS: 47275 SUGARBUSH ROAD  
 CITY, ST., & ZIP: MT. CLEMENS, MI. 48045  
 TWP: CHESTERFIELD SEC. 18 COUNTY: MACOMB  
 DATE: APRIL, 1993 DRAWN BY: D.W.  
 A.E.W. NO. 125-758 SHEET NO. 1 OF 2  
 SCALE: 1" = 50' REV. 8-16-93 JLA  
 BOOK NO: 1057  
 PLAN NO: 100

I hereby certify that I have surveyed and mapped the land above and/or described on APRIL 6 1993, and that the ratio of unadjusted field observations of such survey was 1/ 79000, and that all requirements of Public Act 132 of 1970 have been complied with. Bearings shown on this survey were determined as follows:

SHELBY W. MONEY #30092 PROFESSIONAL SURVEYOR

# CERTIFICATE OF SURVEY



ANDERSON, ECKSTEIN AND NESTRICK, INC.  
 31301 SCHENCK ROAD  
 SHELBY TOWNSHIP, MI 48213

PHONE: (313) 728-1834

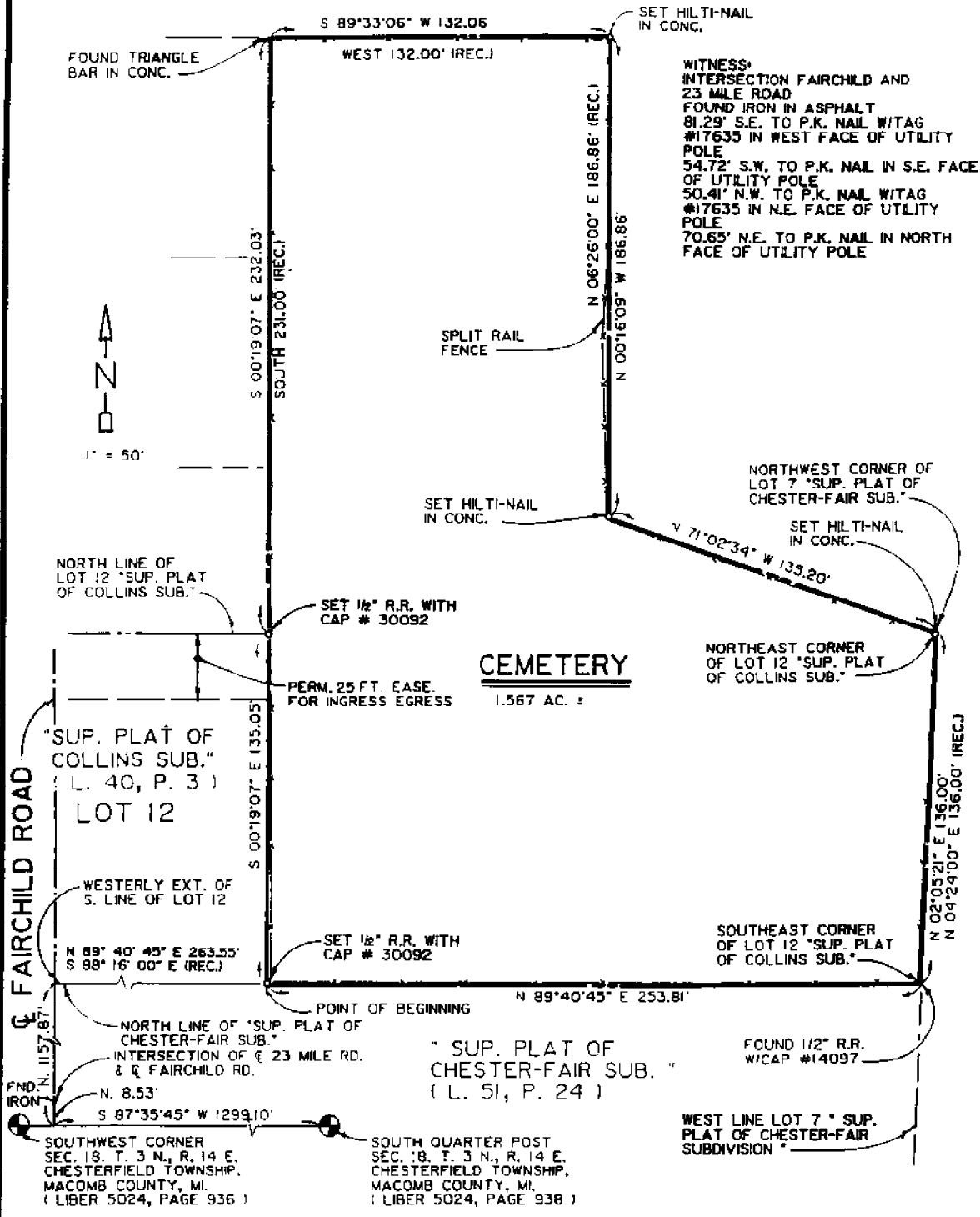

23 MILE ROAD

FOR DESCRIPTION, SEE ATTACHED SHEET

CERTIFY TO: CHARTER TOWNSHIP OF CHESTERFIELD  
 ADDRESS: 47275 SUGARBUSH ROAD  
 CITY, ST., & ZIP: MT. CLEMENS, MI 48045  
 TWP: CHESTERFIELD SEC. 18 COUNTY: MACOMB  
 DATE: APRIL, 1993 DRAWN BY: D.W.  
 A.E.W. NO. 125-758 SHEET NO. 1 OF 2  
 SCALE: 1" = 50' REV. 8-16-93 JLA  
 BOOK NO: 1057  
 PLAN NO: 100

I hereby certify that I have surveyed and mapped the land above and/or described on APRIL 6 1993, and that the ratio of unadjusted field observations of such survey was 1/ 79000 and that all requirements of Public Act 132 of 1970 have been complied with. Bearings shown on this survey were determined as follows:

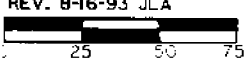

SHELBY W. MONEY #30092 PROFESSIONAL SURVEYOR

LAND CORNER RECORDATION CERTIFICATE
Filing Requirement of Act 74, Mich. P.A. 1970

For corners in Macomb

Located In Section 24 Corner Code 11 Macomb Twp.

RECORDED IN MACOMB COUNTY RECORDS AT: 8:37 P.M.

JAN - 6 1992

Edna M. Hill

CLERK - REGISTER OF DEEDS MACOMB COUNTY, MICHIGAN

Register of Deeds Stamp & File Number

Table with 3 columns: Item, T, R, E, Code. Row 1: Public Land Survey, T, 3N, R, 13E, K-7. Row 2: Property Controlling in Section, S, T, R, M-7. Row 3: Miscellaneous Property in Sec, S, T, R, L-8.

4 Lot No. Recorded Plat
5 Private Claims

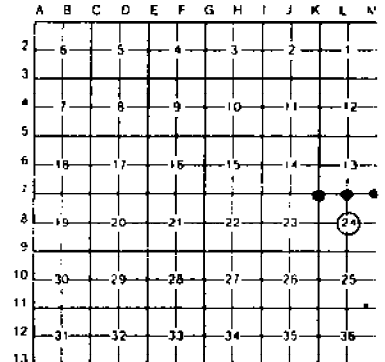

I. Warren C. Avey in a field survey on November 3, 1991 do hereby certify that under requirements of P.A. 74 Michigan P.A. of 1970 the corner points mentioned in lines 1 and 2 above were in conformance with regulations and rules therefore as required in the current manual of survey instructions of the United States Department of the Interior, Bureau of Land Management or by a decree of a Court of Law and/or that the corner points mentioned in lines 3, 4 and 5 above were in conformance with the rules of the Michigan Board of Land Surveyors or by a Decree of a Court of Law, established, re-established, monumented, re-monumented, recovered, found as expressed below.

NOTE: Not more than 4 corners, all in the same town and range, may be recorded on this certificate.

A. Description of original monument and accessories and/or subsequent restoration

B. Description of corner evidence found and/or method applied in restoring or reestablishing corner.

- K-7 found 1" Bar in monument box as previously recorded
L-7 found 3/4" Bar as previously recorded
M-7 found 1/2" Bar as previously recorded
L-8 found 1/2" Pipe as previously recorded

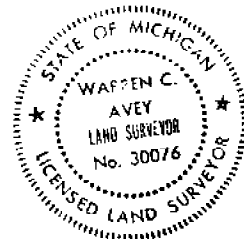

C. Description of monument for corner and accessories established to perpetuate locating the position of the corner:

- K-7 58.84' NE to PK nail in MCRC disk W.NW side P. Pole L-7 61.86' SE to PK nail in NE side P. Pole
60.17' NE to PK nail in SE side P. Pole 41.86' S. to concrete monument
45.99' NW to PK nail in conc. curb 52.01' SW to PK nail in top of wood fence
49.73' SW to PK nail in MCRC disk SE side P. Pole 41.34' N. to PK nail in E. side P. Pole
M-7 33.42' S. to "+" in W. side steel fence post L-8 18.76' NW to PK nail in NE side 15" Ash
42.60' N. to PK nail in Top of Wood Fence Post 7.34' NE to PK nail in SE side 7" Beech
36.60' S.SE to "+" in NE side Steel Fence Post 27.34' S.SE to PK nail in NE side 4" Beech
62.84' SE to "+" in N. side Steel Fence Post 23.90' SW to PK nail in N. side 28" Beech

Signed by Warren C. Avey Date 12-17-91
Surveyor's Michigan License No. 30076

LAND CORNER RECORDATION CERTIFICATE  
Filing Requirement of Act 74, Mich. P.A. 1970

For corners in <u>Macomb</u> <small>(County)</small>	Located In:	Corner Code #
1. Public Land Survey	T <u>3N</u> R <u>14E</u>	<u>A-7</u>
	T _____ R _____	_____
	T _____ R _____	_____
	T _____ R _____	_____
2. Property Controlling in Section	S _____ T _____ R _____	_____
	S _____ T _____ R _____	_____
3. Miscellaneous Property in Sec.	S _____ T _____ R _____	_____
	S _____ T _____ R _____	_____

RECORDED IN MACOMB COUNTY  
RECORDS AT: 11:10 A.M.  
JAN 11 1991

*Edna J. Decker*  
Register of Deeds, Stamp & Fee Number  
MACOMB COUNTY, MICHIGAN

- 4. Lot No. \_\_\_\_\_, Recorded Plat \_\_\_\_\_
- 5. Private Claims \_\_\_\_\_

	A	B	C	D	E	F	G	H	I	J	K	L	M
2	6	5	4	3	2	1							
3													
4	7	8	9	10	11	12							
5													
6	16	17	18	19	20	21	22	23	24				
7													
8	19	20	21	22	23	24							
9													
10	30	29	28	27	26	25							
11													
12	31	32	33	34	35	36							
13													

Chesterfield Twp.

I, Frank J. DeDecker, in a field survey on December 6, 1990  
do hereby certify that under requirements of P.A. 74, Michigan P.A. of 1970, the corner points mentioned  
in lines 1 and 2 above were in conformance with regulations and rules therefore as required in the  
current manual of survey instructions of the United States Department of the Interior, Bureau of Land  
Management or by a decree of a Court of Law and/or that the corner points mentioned in lines 3, 4 and 5  
above were in conformance with the rules of the Michigan Board of Land Surveyors or by a Decree of a  
Court of Law, established, re-established, monumented, re-monumented, recovered, found as  
expressed below

NOTE: Not more than 4 corners, all in the same town and range, may be recorded  
on this certificate.

A. Description of original monument and accessories and/or subsequent restoration:

A-7 1/2" Iron Rod  
South, 33.40', Chisled "+" West Side Steel Anchor Pole  
SSE, 36.60', chisled "+" East Side Gate Post  
SE, 62.85', Chisled "+" East Side Steel Fence Post  
North, 42.25', Iron in Triangular Monument  
NE, 118.94', PK Nail in SE Face UP  
Certificate of Survey, L.4942, P.368 Macomb County Records

B. Description of corner evidence found and/or method applied in restoring or reestablishing corner:

A-7 Found 1/2" Iron Rod approx. 2.6' South of centerline 23 Mile Road from above  
witnesses (0.3' below pavement)

C. Description of monument for corner and accessories established to perpetuate locating the position of the corner:

A-7 NW Corner Section 19, Found 1/2" Iron Rod  
Az. 74°, 118.97', PK Nail in SE Face UP  
Az. 109°, 113.90', PK Nail in NE Face UP  
Az. 260°, 125.33', PK w/SDA Tag in NW Face Guy Pole  
Az. 211°, 112.75', SE corner of Hse. #24980 (porch corner)



Signed by Frank J. DeDecker Date 12-21-90  
Surveyor's Michigan License No. #8386

FORM APPROVED BY MICHIGAN STATE BOARD OF LAND SURVEYORS, JAN. 20, 1979  
REVISED MAY 14, 1979  
REVISED JAN., 1982

1

90-6201618

# CERTIFICATE OF SURVEY 1498411

**DUNN & ASSOCIATES LAND SURVEYORS, INC.**  
 MACOMB MEWS BLDG. 7 N. GRATIOT AVE., SUITE 208, MT. CLEMENS, MI 48043

RECORDED IN MACOMB COUNTY  
 RECORDS AT: 8:389. M. PHONE NUMBER  
 (313) 466-8888

AUG 28 1990

*Martin C. Dunn*  
 CLERK - REGISTER OF DEEDS  
 MACOMB COUNTY, MICHIGAN

SCALE: 1" = 100'

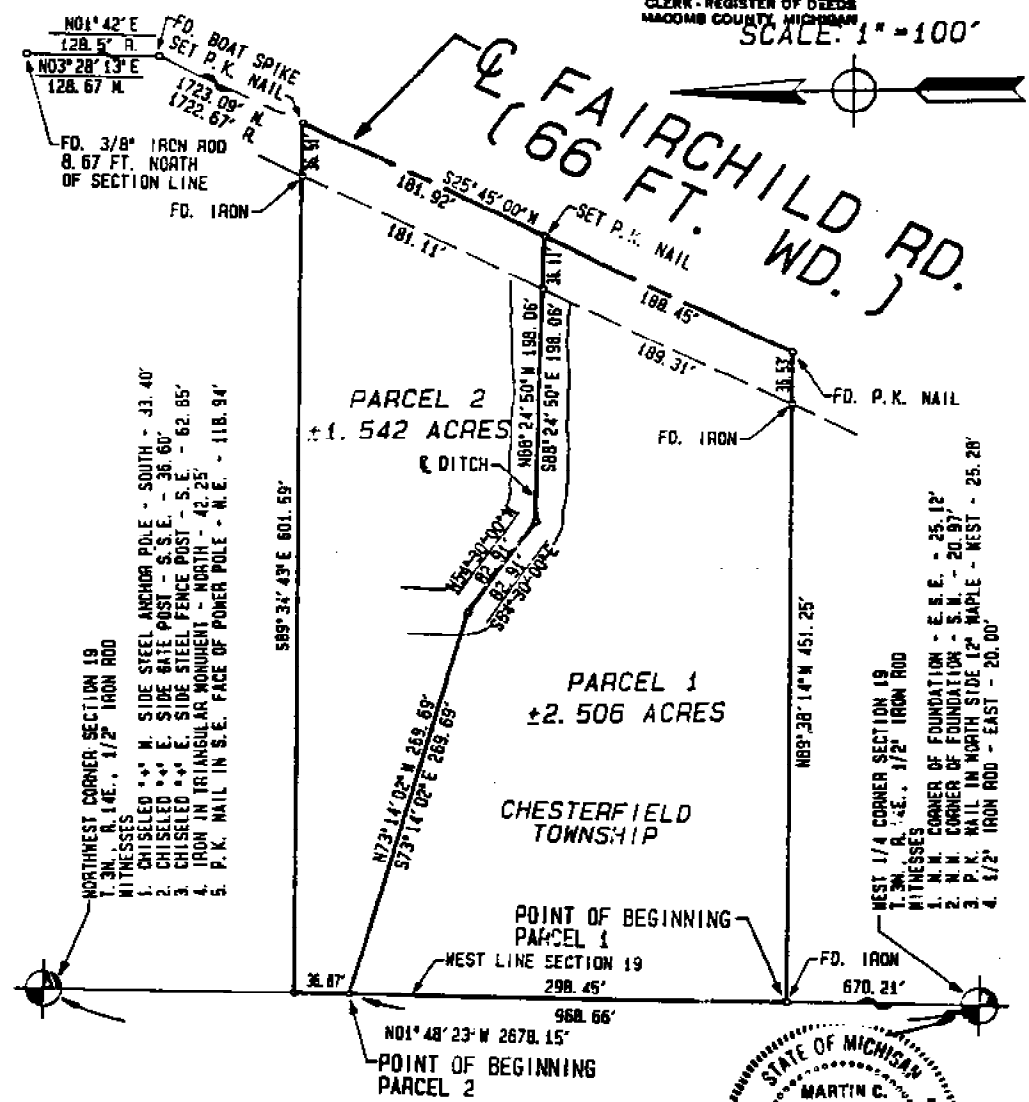

- NORTHWEST CORNER SECTION 19  
 T. 3N., R. 14E., 1/2" IRON ROD  
 WITNESSES
1. CHISELED 4" W. SIDE STEEL ANCHOR POLE - SOUTH - 33.40'
  2. CHISELED 4" E. SIDE RATE POST - S. S. E. - 36.60'
  3. CHISELED 4" E. SIDE STEEL FENCE POST - S. E. - 62.95'
  4. IRON IN TRIANGULAR MONUMENT - NORTH - 42.25'
  5. P. K. NAIL IN S. E. FACE OF POWER POLE - N. E. - 118.94'

- WEST 1/4 CORNER SECTION 19  
 T. 3N., R. 14E., 1/2" IRON ROD  
 WITNESSES
1. N. N. CORNER OF FOUNDATION - E. S. E. - 25.12'
  2. N. N. CORNER OF FOUNDATION - S. S. E. - 20.97'
  3. P. K. NAIL IN NORTH SIDE 12" MAPLE - WEST - 25.28'
  4. 1/2" IRON ROD - EAST - 20.00'

⊙ INDICATES SET 1/2" IRON  
 ROD WITH CAP #30081  
 UNLESS OTHERWISE NOTED  
 R-RECORD  
 M-MEASURED

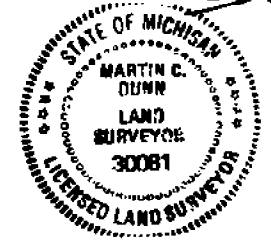

CERTIFY TO: CLEMENT & ANNELESE ARENS  
 ADDRESS: 50225 FAIRCHILD ROAD  
 CITY, STATE & ZIP: MT. CLEMENS, MICHIGAN 48045  
 TWP: CHESTERFIELD SEC: 19 COUNTY: MACOMB  
 DATE: 8/16/90 DRAWN BY: C. HANBY  
 JOB NO.: 90-100 SHEET NO.: 1 OF 2  
 SCALE: 1"=100'

BOOK NO.: 082 PAGE: 70

I hereby certify that I have surveyed and mapped the land above and/or described on AUGUST 6, 1990 and that the ratio of closure on the unadjusted field observations of such survey was 1/ 5000 and that all of the requirements of Public Act 132, of 1970 have been complied with, Bearings are related to the centerline of Fairchild Road as per 10x descriptions.

*Martin C. Dunn*  
 MARTIN C. DUNN LICENSED LAND SURVEYOR #30081

LAND CORNER RECORDATION CERTIFICATE  
FILING REQUIREMENT OF ACT 74, MICH. P.A.1970

B136190

FOR CORNERS OF— LOCATED IN— CORNER CODE NUMBER

1. PUBLIC LAND SURVEY \_\_\_\_\_ T. 13 S. R. 13 X (L-6), (M-6), (M-7)

2. PROPERTY CONTROL IN SECTION 13 T. 13 S. R. 13 X Macomb Township

3. MISCELLANEOUS PROPERTY IN SECTION \_\_\_\_\_ T. \_\_\_\_\_ S. R. \_\_\_\_\_ X \_\_\_\_\_

4. FILE NO. \_\_\_\_\_ RECORD IN PLAT \_\_\_\_\_

5. PRIVATE CLAIMS \_\_\_\_\_

REGISTER OF DEEDS STAMP AND FILING NUMBER

I, Donald H. King, do hereby certify that under requirements of P.A. 74, Michigan P.A. of 1970, the corner points mentioned in lines 1 and 2 above were, in a held survey on March 15, 1987, established, re-established, monumented, re-monumented, recovered or restored as expressed below and in conformance with regulations and rules therefore as required in the current manual of survey instructions of the United States Department of the Interior, Bureau of Land Management or by a decree of a court of law. Furthermore, that the corner points mentioned in lines 3, 4 and 5 above were, in a held survey on \_\_\_\_\_, 19\_\_\_\_, found, recovered, restored, established or re-established as expressed below and in conformance with the rules of the Michigan State Board of Registration for Land Surveyors or, by a Decree of a Court of law:

A. Description of original monument and accessories and of subsequent restoration:

B. Description of corner evidence found and of method applied in restoring or re-establishing corner:

- (L-6) Found 1/2" iron bar.
- (M-6) Found 1/2" pipe.
- (M-7) Found 1/2" iron in pavement.

RECORDED IN MACOMB COUNTY  
RECORDS AT: 7:43A M.

OCT 20 1987

*Edna Walker*

CLERK - REGISTER OF DEEDS  
MACOMB COUNTY, MICHIGAN

C. Description of monument for corner and accessories established to perpetuate locating the position of the corner:

- |  |   |
|--|---|
| (L-6) 1/2" iron bar                      | (M-6) 1/2" pipe                         |
| P.K. nail in 4" ash in clump-North-7.98' | P.K. nail in 5" beech-North-23.16'      |
| P.K. nail in 6" elm-East-13.58'          | P.K. nail in 30" beech-E.N.E.-6.20'     |
| P.K. nail in 6" elm-S.E.-22.00'          | P.K. nail in 10" maple-N.W.-52.29'      |
| P.K. nail in 6" elm-South-10.62'         | West 1/4 corner Section 18 T.3N., R.14E |
|  | 1/2" iron w/cap #5787-South 66.10'      |
- (M-7) 1/2" iron in the pavement  
 Chisled "+" W. side steel anchor post-South-33.40'  
 Chisled "+" E. side gate post-S.S.E.-36.60'  
 Chisled "+" E. side steel fence post-S.E.-62.85'  
 Iron in triangular monument-North-42.25'

SIGNED BY Donald H. King DATE July 8, 1987

SURVEYORS MICHIGAN REGISTRATION NO. 30085

FOR STATE AND UNITED STATES AGENCIES.

SIGNED BY \_\_\_\_\_ DATE \_\_\_\_\_  
CHIEF OF SURVEY PARTY

APPROVED AND SIGNED BY \_\_\_\_\_ DATE \_\_\_\_\_  
MICHIGAN REGISTERED LAND SURVEYOR

SURVEYORS MICHIGAN REGISTRATION NO. \_\_\_\_\_

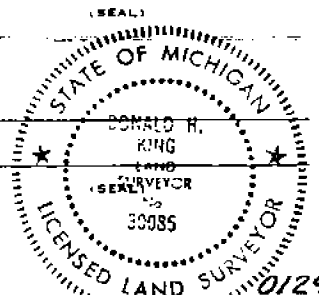

FORM APPROVED BY MICHIGAN STATE BOARD OF REGISTRATION, LAW 28, 1971  
REVISED MAY 14, 1975

MAY PLACE SKETCH ON BACK OR ATTACHED SHEET

**LAND CORNER RECORDATION CERTIFICATE**  
**FILING REQUIREMENT OF ACT 74, MICH. P.A.1970**

FOR CORNERS OF--	LOCATED IN--	CORNER CODE NUMBER
1. PUBLIC LAND SURVEY _____ T <u>3</u> S. R. <u>13</u> E.		(L-8) and (M-7)
2. PROPERTY CONTROLLING IN SECTION <u>24</u> T. <u>3</u> S. R. <u>13</u> E.		Macomb Township
3. MISCELLANEOUS PROPERTY IN SECTION _____ T. _____ S. R. _____ E.		
4. LOT NO. _____, RECORDED PLAT _____		
5. PRIVATE CLAIMS _____		

USER 3705 PAGE 139  
**A902108**  
 RECORDED IN MACOMB COUNTY  
 RECORDS AT: 9:30 A. M.  
 DEC-4-1984  
*Edna Hill*  
 CLERK - REGISTER OF DEEDS  
 MACOMB COUNTY, MICHIGAN  
 REGISTER OF DEEDS STAMP AND  
 FILING NUMBER

I, Herbert J. Kobs, do hereby certify that under requirements of P.A. 74, Michigan P.A. of 1970, the corner points mentioned in lines 1 and 2 above were, in a field survey on July 16, 1984, established, re-established, monumented, re-monumented, recovered or restored as expressed below and in conformance with regulations and rules therefore as required in the current manual of survey instructions of the United States Department of the Interior, Bureau of Land Management or by a decree of a court of law. Furthermore, that the corner points mentioned in lines 3, 4 and 5 above were, in a field survey on \_\_\_\_\_, 19\_\_\_\_, (found, recovered, restored, established or re-established as expressed below and in conformance with the rules of the Michigan State Board of Registration for Land Surveyors or, by a Decree of a Court of law:

A. Description of original monument and accessories and/or subsequent restoration:

B. Description of corner evidence found and/or method applied in restoring or re-establishing corner:

(L-8) Found 1/2" pipe.  
 (M-7) Found 5/8" iron bar.

C. Description of monument for corner and accessories established to perpetuate locating the position of the corner:

(L-8) 1/2" pipe. P.K. nail in 15" ash - N.W. - 18.76' P.K. nail in 28" beech - S.W. - 23.90' P.K. nail in 4" beech - S.S.E. - 27.34' P.K. nail in 7" beech - N.E. - 7.34'	(M-7) 5/8" iron bar. P.K. nail in 6" locust - N.N.W. - 35.98' P.K. nail in 16" spruce - S.W. - 72.54' iron in tri-conc. mon't. - South - 31.88' Chis. cross N.E. side 2" dia. steel gate post - S.S.E. - 36.57'
---	---

SIGNED BY *Herbert J. Kobs* DATE November 30, 1984  
 SURVEYOR'S MICHIGAN REGISTRATION NO. 14097

FOR STATE AND UNITED STATES AGENCIES:

SIGNED BY \_\_\_\_\_ DATE \_\_\_\_\_  
CHIEF OF SURVEY PARTY  
 APPROVED AND SIGNED BY \_\_\_\_\_ DATE \_\_\_\_\_  
MICHIGAN REGISTERED LAND SURVEYOR

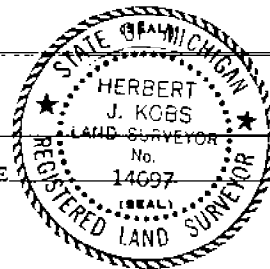

SURVEYOR'S MICHIGAN REGISTRATION NO. \_\_\_\_\_

**01147**  
 FORM APPROVED BY MICHIGAN STATE BOARD OF REGISTRATION, JAN. 28, 1971  
 REVISED MAY 14, 1975

MAY PLACE SKETCH ON BACK OR ATTACHED SHEET



100m 3 North Range 1st Cont

- South Belvoir Ranges 13+14 & Township 5 North  
 00.37 Maple 18 in diam  
 10.00 Set 14 sec front from which a Maple  
 12 in diam bears N 32 W 8 lks dist -  
 also a Beech 5 in diam bears S 7 lks distant  
 55.87 Elm 10 in diam  
 70.00 Set 3 mile post for cor of section 13+24  
 from which a W Oak 11 in diam bears  
 S 58 W 10 lks distant also a W Oak  
 14 in diam bears S 55 E 10 lks dist -  
 Land first half mile <sup>2nd</sup> rate -  
 last half same  
 Timber W. + Red Oak Ash Lypress etc  
 Undergrowth W. Oak Hornwood  
 Beech etc.

- South Belvoir Ranges 13+14 & Township 5 North  
 34.05 An Elm 98 in diam  
 40.00 Set 14 sec front from which a Beech  
 6 in diam bears S 81 W 12 lks dist -  
 also a Lypress 11 in diam bears S 42 E  
 10 lks dist -  
 80.00 Set 4 mile post for cor of sections  
 24+25 from which a Maple 30 in  
 diam bears N 58 E 5 lks dist -  
 also a Beech 8 in diam bears N 88 W 11 lks  
 dist - Land first half mile very good  
<sup>2nd</sup> rate dry last half scrub  
 Timber W. Oak Hickory Ash Lypress etc  
 Undergrowth Oak Pottery Ash Spice etc

- South Belvoir Ranges 13+14 & Township 5 North  
 14.23 An Elm 178 in diam  
 41.00 Set 14 sec front from which a W Oak 20  
 in diam bears S 55 W 42 lks dist - also a

LAND CORNER RECORDATION CERTIFICATE
Filing Requirement of Act 74, Mich. P.A. 1970

corners in

Macomb (County) Located In: Corner Code #
Public Land Survey T 3N R 14E A-7
Property Controlling in Section S T R
Miscellaneous S T R
Property in Sec. S T R

RECORDED IN MACOMB COUNTY
RECORDS AT: 11:10 AM
JAN 11 1991

Ed. ...
Register of Deeds, State of Michigan
MACOMB COUNTY, MICHIGAN

Lot No. , Recorded Plat
Private Claims

Frank J. DeDecker, in a field survey on December 6, 1990, hereby certify that under requirements of P.A. 74, Michigan P.A. of 1970, the corner points mentioned in lines 1 and 2 above were in conformance with regulations and rules thereof as required in the recent manual of survey instructions of the United States Department of the Interior, Bureau of Land Management or by a decree of a Court of Law and/or that the corner points mentioned in lines 3, 4 and 5 above were in conformance with the rules of the Michigan Board of Land Surveyors or by a Decree of a Court of Law: established, re-established, monumented, re-monumented, recovered, found as presented below:

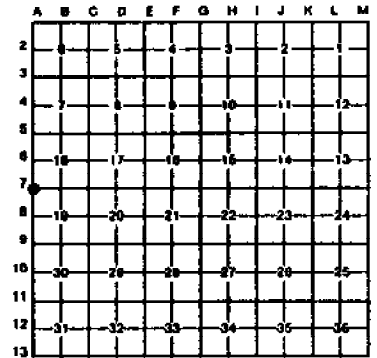

Chesterfield Twp.

NOTE: Not more than 4 corners, all in the same town and range, may be recorded on this certificate.

Description of original monument and accessories and/or subsequent restoration:

- 7 1/2" Iron Rod
South, 33.40', Chisled "+" West Side Steel Anchor Pole
SSE, 36.60', chisled "+" East Side Gate Post
SE, 62.85', Chisled "+" East Side Steel Fence Post
North, 42.25', Iron in Triangular Monument
NE, 118.94', PK Nail in SE Face UP
Certificate of Survey, L.4942, P.368 Macomb County Records

Description of corner evidence found and/or method applied in restoring or reestablishing corner:

- 7 Found 1/2" Iron Rod approx. 2.6' South of centerline 23 Mile Road from above witnesses (0.3' below pavement)

Description of monument for corner and accessories established to perpetuate locating the position of the corner:

- 7 NW Corner Section 19, Found 1/2" Iron Rod
Az. 74°, 118.97', PK Nail in SE Face UP
Az. 109°, 113.90', PK Nail in NE Face UP
Az. 260°, 125.33', PK w/SDA Tag in NW Face Guy Pole
Az. 211°, 112.75', SE corner of Hse.#24980 (porch corner)



signed by [Signature] Date 12-21-90
Surveyor's Michigan License No. #8386

FORM APPROVED BY MICHIGAN STATE BOARD OF LAND SURVEYORS, JAN. 26, 1971
REVISED MAY 14, 1975
REVISED JAN., 1983

90-6201618

LAND CORNER RECORDATION CERTIFICATE
Filing Requirement of Act 74, Mich. P.A. 1970

For corners in

Macomb (County)

Located In: Section 24 Corner Code 11 Macomb Twp.

Table with 3 columns: Survey Type, Section/Range, and Corner Code. Includes entries for Public Land Survey, Property Controlling, and Miscellaneous Property in Sec.

RECORDED IN MACOMB COUNTY RECORDS AT: 8:37 P.M.

JAN - 6 1992

Signature of Edna H. Hill

CLERK - REGISTER OF DEEDS MACOMB COUNTY, MICHIGAN

Register of Deeds Stamp & File Number

4. Lot No. Recorded Plat
5. Private Claims

I, Warren C. Avey, in a field survey on November 3, 1991 do hereby certify that under requirements of P.A. 74, Michigan P.A. of 1970, the corner points mentioned in lines 1 and 2 above were in conformance with regulations and rules therefore as required in the current manual of survey instructions of the United States Department of the Interior, Bureau of Land Management or by a decree of a Court of Law and/or that the corner points mentioned in lines 3, 4 and 5 above were in conformance with the rules of the Michigan Board of Land Surveyors or by a Decree of a Court of Law; established, re-established, monumented, re-monumented, recovered, found as expressed below.

NOTE: Not more than 4 corners, all in the same town and range, may be recorded on this certificate.

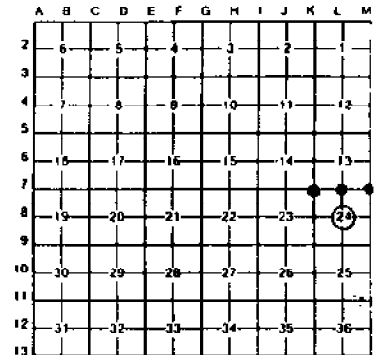

A. Description of original monument and accessories and/or subsequent restoration:

B. Description of corner evidence found and/or method applied in restoring or reestablishing corner:

- K-7 found 1" Bar in monument box as previously recorded
L-7 found 3/4" Bar as previously recorded
M-7 found 1/2" Bar as previously recorded
L-8 found 1/2" Pipe as previously recorded



C. Description of monument for corner and accessories established to perpetuate locating the position of the corner:

- 58.84' NE to PK nail in MCRC disk W.NW side P. Pole
60.17' NE to PK nail in SE side P. Pole
45.99' NW to PK nail in conc. curb
49.73' SW to PK nail in MCRC disk SE side P. Pole
61.86' SE to PK nail in NE side P. Pole
41.86' S. to concrete monument
52.01' SW to PK nail in top of wood fence
41.34' N. to PK nail in E. side P. Pole
33.42' S. to "+" in W. side steel fence post
42.60' N. to PK nail in Top of Wood Fence Post
36.60' S.SE to "+" in NE side Steel Fence Post
62.84' SE to "+" in N. side Steel Fence Post
18.76' NW to PK nail in NE side 15" Ash
7.34' NE to PK nail in SE side 7" Beech
27.34' S.SE to PK nail in NE side 4" Beech
23.90' SW to PK nail in N. side 28" Beech

Signed by Warren C. Avey Date 12-17-91
Surveyor's Michigan License No. 30076

4306 693

LAND CORNER RECORDATION CERTIFICATE

FILING REQUIREMENT OF ACT 74, MICH. P.A.1970

B198190

FOR CORNERS OF:	LOCATED IN:	CORNER CODE NUMBER
1. PUBLIC LAND SURVEY _____ T. 3 N. R. 13 E.		(L-6), (M-6), (M-7)
2. PROPERTY CONTROL- ING IN SECTION 13 T. 3 N. R. 13 E.		Macomb Township
3. MISCELLANEOUS PROPERTY IN SECTION _____ T. _____ N. R. _____ E.		
4. LOT NO. _____	RECORDED PLAT _____	
5. PRIVATE CLAIMS _____		

REGISTER OF DEEDS STAMP AND FILING NUMBER

I, Donald H. King do hereby certify that under requirements of P.A. 74, Michigan P.A. of 1970, the corner points mentioned in lines 1 and 2 above were, in a field survey on March 15, 1987, established, re-established, monumented, re-monumented, recovered or restored as expressed below and in conformance with regulations and rules therefore as required in the current manual of survey instructions of the United States Department of the Interior, Bureau of Land Management or by a decree of a court of law. Furthermore, that the corner points mentioned in lines 3, 4 and 5 above were, in a field survey on \_\_\_\_\_, 19\_\_\_\_, found, recovered, restored, established or re-established as expressed below and in conformance with the rules of the Michigan State Board of Registration for Land Surveyors or, by a Decree of a Court of law:

A. Description of original monument and accessories and/or subsequent restoration:

B. Description of corner evidence found and/or method applied in restoring or re-establishing corner:

- (L-6) Found 1/2" iron bar.
- (M-6) Found 1/2" pipe.
- (M-7) Found 1/2" iron in pavement.

RECORDED IN MACOMB COUNTY RECORDS AT: 7:43A M.

OCT 20 1987

*Edna M. Hill*

CLERK - REGISTER OF DEEDS MACOMB COUNTY, MICHIGAN

C. Description of monument for corner and accessories established to perpetuate locating the position of the corner:

- |  |  |
|--|--|
| (L-6) 1/2" iron bar                      | (M-6) 1/2" pipe                          |
| P.K. nail in 4" ash in clump-North-7.98' | P.K. nail in 5" beech-North-23.16'       |
| P.K. nail in 6" elm-East-13.58'          | P.K. nail in 30" beech-E.N.E.-6.20'      |
| P.K. nail in 6" elm-S.E.-22.00'          | P.K. nail in 10" maple-N.W.-52.29'       |
| P.K. nail in 6" elm-South-10.62'         | West 1/4 corner Section 18 T.3N., R.14E. |
|  | 1/2" iron w/cap #5787-South 66.10'       |
- (M-7) 1/2" iron in the pavement  
 hisled "+" W. side steel anchor post-South-33.40'  
 hisled "+" E. side gate post-S.S.E.-36.60'  
 hisled "+" E. side steel fence post-S.E.-62.85'  
 Iron in triangular monument-North-42.25'

SIGNED BY Donald H. King DATE July 8, 1987

SURVEYOR'S MICHIGAN REGISTRATION NO. 30085

FOR STATE AND UNITED STATES AGENCIES:

SIGNED BY \_\_\_\_\_ DATE \_\_\_\_\_

APPROVED AND SIGNED BY \_\_\_\_\_ DATE \_\_\_\_\_

SURVEYOR'S MICHIGAN REGISTRATION NO. \_\_\_\_\_

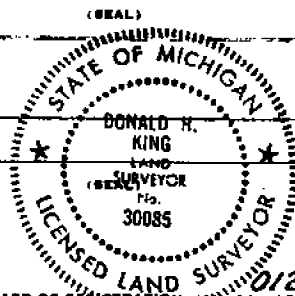

**LAND CORNER RECORDATION CERTIFICATE**  
**FILING REQUIREMENT OF ACT 74, MICH. P.A.1970**

FOR CORNERS OF--	LOCATED IN--	CORNER CODE NUMBER
1. PUBLIC LAND SURVEY _____ T. <u>3</u> N. <u>13</u> E. <u>13</u>		(L-8) and (M-7)
2. PROPERTY CONTROLLING IN SECTION <u>24</u> T. <u>3</u> N. <u>13</u> E. <u>13</u>		Macomb Township
3. MISCELLANEOUS PROPERTY IN SECTION _____ T. _____ N. _____ E. _____ S. _____ R. _____ W. _____		
4. LOT NO. _____, RECORDED PLAT _____		
5. PRIVATE CLAIMS _____		

LIBER 3705 PAGE 139  
**A902108**  
 RECORDED IN MACOMB COUNTY  
 RECORDS AT: 9:30 A. M.  
**DEC-4 1984**  
*Edna H. ...*  
 CLERK - REGISTER OF DEEDS  
 MACOMB COUNTY, MICHIGAN  
 REGISTER OF DEEDS STAMP AND  
 FILING NUMBER

I, Herbert J. Kobs, do hereby certify that under requirements of P.A. 74, Michigan P.A. of 1970, the corner points mentioned in lines 1 and 2 above were, in a field survey on July 16, 1984, established, re-established, monumented, re-monumented, recovered or restored as expressed below and in conformance with regulations and rules therefore as required in the current manual of survey instructions of the United States Department of the Interior, Bureau of Land Management or by a decree of a court of law. Furthermore, that the corner points mentioned in lines 3, 4 and 5 above were, in a field survey on \_\_\_\_\_, 19\_\_\_\_, found, recovered, restored, established or re-established as expressed below and in conformance with the rules of the Michigan State Board of Registration for Land Surveyors or, by a Decree of a Court of law:

A. Description of original monument and accessories and/or subsequent restoration:

B. Description of corner evidence found and/or method applied in restoring or re-establishing corner:

- (L-8) Found 1/2" pipe.
- (M-7) Found 5/8" iron bar.

C. Description of monument for corner and accessories established to perpetuate locating the position of the corner:

- 8) 1/2" pipe. (M-7) 5/8" iron bar.
- K. nail in 15" ash - N.W. - 18.76' P.K. nail in 6" locust - N.N.W. - 35.98'
- K. nail in 28" beech - S.W. - 23.90' P.K. nail in 16" spruce - S.W. - 72.54'
- K. nail in 4" beech - S.S.E. - 27.34' iron in tri-conc. mon't. - South - 31.88'
- K. nail in 7" beech - N.E. - 7.34' Chis. cross N.E. side 2" dia. steel gate post - S.S.E. - 36.57'

SIGNED BY *Herbert J. Kobs* DATE November 30, 1984  
 Herbert J. Kobs

SURVEYOR'S MICHIGAN REGISTRATION NO. 14097

FOR STATE AND UNITED STATES AGENCIES:

SIGNED BY \_\_\_\_\_ DATE \_\_\_\_\_  
CHIEF OF SURVEY PARTY

APPROVED AND SIGNED BY \_\_\_\_\_ DATE \_\_\_\_\_  
MICHIGAN REGISTERED LAND SURVEYOR

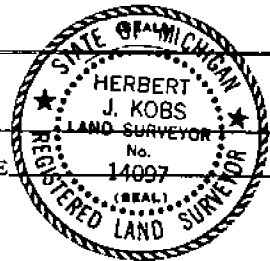

SURVEYOR'S MICHIGAN REGISTRATION NO. \_\_\_\_\_



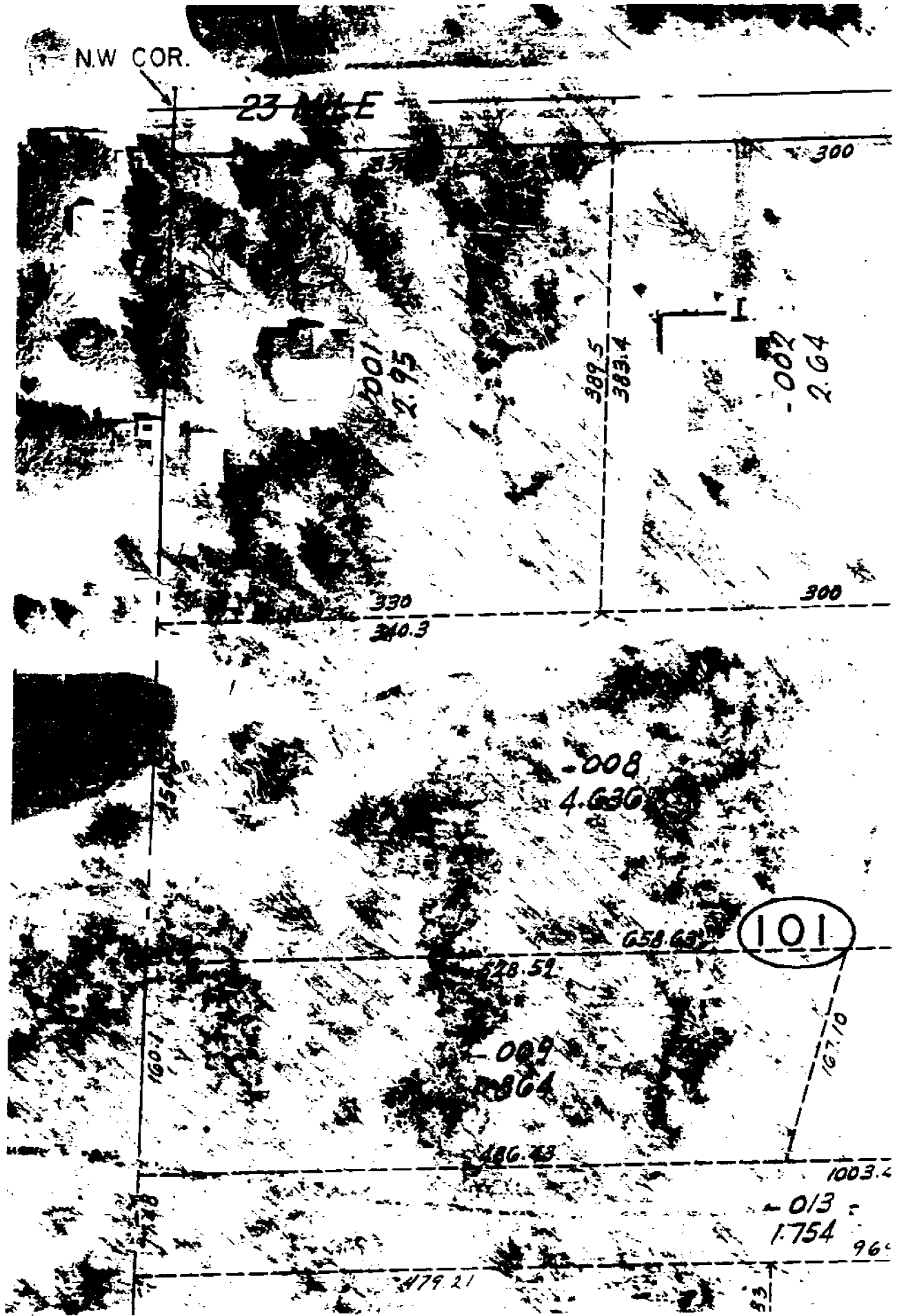

Township N<sup>o</sup> III North Range N<sup>o</sup> XIV East of Meridian Michigan Territory

139

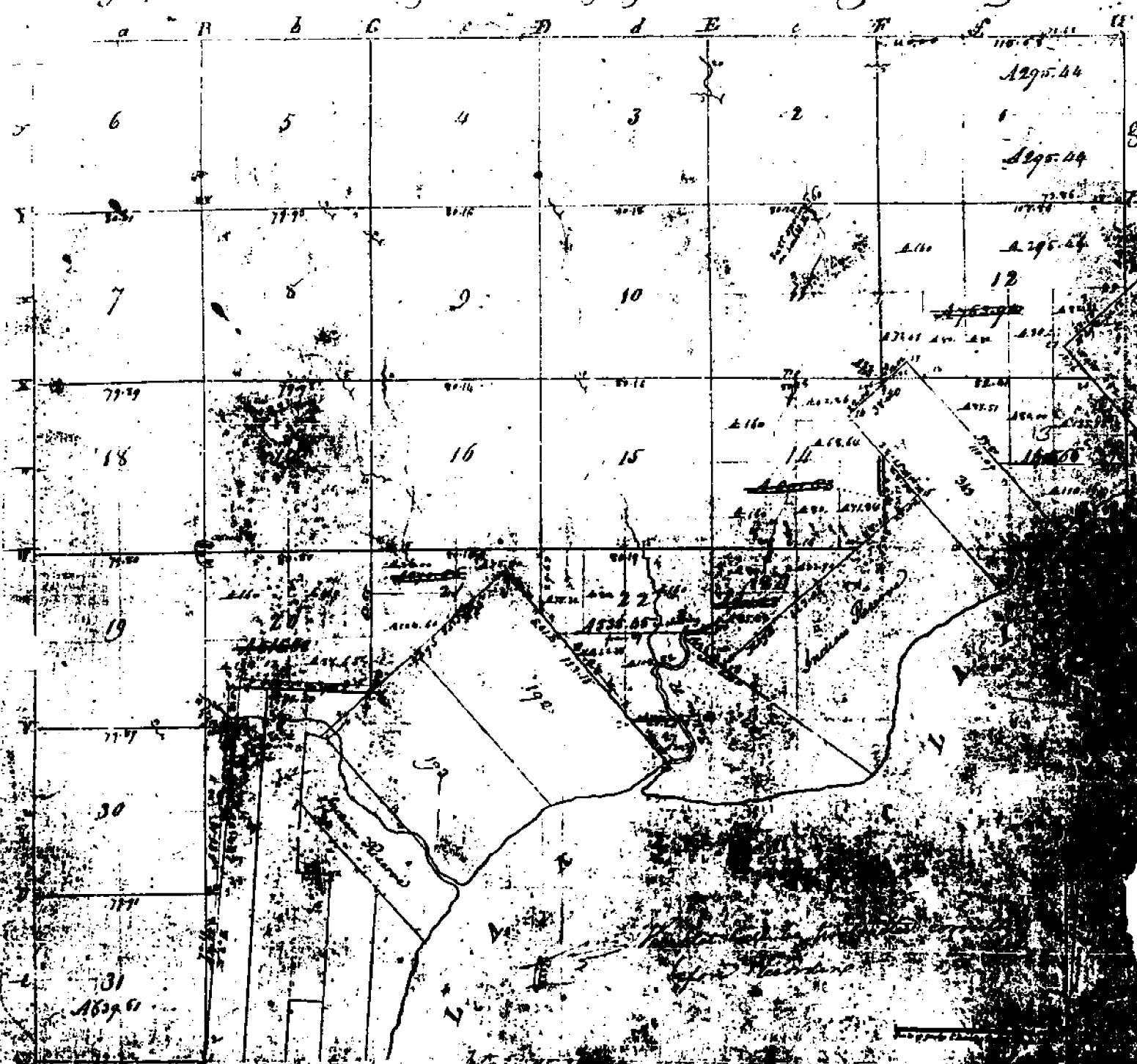

*Received in a contract with and instructions from Calumet Tiffin Esquire  
of the United States bearing date 20th day of November 1816 I have administered  
the said Township and hereby certify that it had been  
divided into sections and all parts as are represented on said plat and described  
in the accompanying plat into the Township of ...  
Wm. ...*

CHESTERFIELD



## Town 3 North Range 11 East

## West Boundary

- South Bottom Range 1344 E Township 3 North  
 Town Post Co 12344 N 12344 East -  
 from which an birch 6 inches diam  
 bears N 85 W 17 lbs dist also a W Oak  
 16 in diam bears N 27 E 24 lbs dist
- 22.29 Burr Oak 18 inches diam  
 40.00 Made 14 sec. cor. on a Thomson diam  
 42.60 Cor 20 lbs wide corner S.W.  
 44.00 Same - - - S.E.  
 51.70 Sprinkling exp. 12 in diam  
 54.00 Cor. 20 lbs wide corner N.W.  
 56.00 Same - - - N.E.  
 57.00 Same - - - S.W.  
 80.00 - 2 mile wide tree for cor. of sections 1412  
 one on Oak 5 in diam  
 Land first half mile good 2<sup>nd</sup> half dry  
 last half same with 11 Oak Oak  
 Lyrus Maple 40  
 Undergrowth Plum Plum Hawthorn  
 Prickly Ash 40.

- 12.75 Burr Oak 30 inches diam  
 40.00 Set 14 sec point from which an  
 Oak 13 in diam bears S 22 W 17 lbs dist  
 also an Elm 6 in diam bears N 80 E 17 lbs  
 distant
- 40.50 Elm 24 in diam  
 80.00 Set 2 mile post for Cor. of sections 12412  
 from which a Maple 14 in diam bears  
 S 81 E 25 lbs distant also a Maple 10 in  
 diam bears S 24 W 18 lbs dist  
 Land first 1/2 mile 2<sup>nd</sup> half dry  
 last same with 11 Oak 11 Red Oak Maple  
 Undergrowth Oak Plum 40

## 10 mi 3 North Range 141 East

South Belvoir Range 12-14 &amp; Township 5 North

00.37 Maple 18 in diam

40.00 Set 14 sec post from which a maple  
12 in diam bears N 32 W 8 lbs dist -  
also a Beech 5 in diam bears E 7 lbs distant

55.87 Elm 10 in diam

70.50 Set 3 mile post for cor of section 13+24  
from which a W Oak 11 in diam bears  
S 58 W 10 lbs distant also a W. Oak  
14 in diam bears S 55 E 10 lbs dist -  
Land first half mile 2<sup>nd</sup> rate  
last half sameTimb W. + Red Oak Ash Spruce etc.  
Undergrowth W. Oak + Ironwood  
Beech etc.

South Belvoir Range 13+11 &amp; Township 5 North

54.05 Am Elm 18 in diam

40.00 Set 14 sec post from which a Beech  
6 in diam bears S 81 W 17 lbs dist -  
also a Spruce 11 in diam bears S 12 E  
10 lbs dist80.00 Set 4 mile post for cor of Sections  
24+25 from which a Maple 30 in  
diam bears N 58 E 5 lbs dist -  
also a Beech 8 in diam bears N 88 W 11 lbs  
dist Land first half mile very good  
2<sup>nd</sup> rate dry last half sameTimb W. Oak Hickory Ash Spruce  
Undergrowth Oak + Maple Ash Spruce etc.

South Belvoir Range 13+11 &amp; Township 5 North

14.23 Am Elm 18 in diam

40.00 Set 14 sec post from which a W Oak 20  
in diam bears S 55 W 42 lbs dist also a

11111 3 North Range 1st East

Buck 17 in diam bears S 610 2 1/2 lbs  
dirt -

11505 W Oak 24 in diam

1000 Set 5 mile post for cor. of sections  
25 & 36 from which a Buck 4 1/2 in diam  
bears East 22 lbs dirt - also a Sugar  
20 in diam bears N 2 East 2 1/2 lbs dirt  
Sand 1 1/2 ft very good 2nd rate lead  
and dry limestuff with same  
Timber W Oak Beech Sugar  
Undergrowth the Birch Ash Spruce &c

South Belvoir Range 13 1110 Township 3 North  
1000 Set post for cor. of 4 Sec. from which  
a Sugar 4 1/2 in diam bears N 20 W  
19 lbs dirt - also a Sugar 6 in diam  
bears N 75 E 2 1/2 lbs dirt

11111 a W Oak 30 in diam

8270 Set post for cor. of Townships 243  
North in Range 13 & 14 East -  
from which a B. Oak 12 in diam  
bears S 46 W 14 lbs dirt - also an  
Oak 4 in diam bears S 42 E 7 lbs dirt  
Sand first 7/8 mile very good 2nd  
rate last half same  
Timber B & W Oak Sugar Beech Lyrne  
W Oak &c Undergrowth the Spruce &c

Surveyed 1817 by Wm Preston Esq.

## Form 3 North Range, 14 East

## Subdivisions

South Bottom, Sections 6-15

5:15 a 20. Oak 30 in diam.

11:00 Set half mile post from which was  
seen 30 in diam bears 842 & 1 (links  
dist also a B. Oak 16 in diam bear 831)  
& 12 links dist

6:00 B. Oak Swamp

7:10 a Burr Oak 18 in

7:30 Left the Swamp

8:00 Set post in Section 6, 5, 7, 8 from which  
a B. Oak 16 in diam, bears 833 & 88 (links  
dist also a maple 16 in diam bears  
867 & 11 (links dist)1<sup>st</sup> half mile bend and dry yard.2<sup>nd</sup> half mile bend mostly 23 Oakswamp 3<sup>rd</sup> half mile Timber Beech & OakSugar B. Oak Birch & Undergrowth  
Burr Oak B. Oak & c.

West On Roadway between 6-17

11:00 Set compass on half mile post

8:01 Intersected West boundary 10 links south  
of corner Land look front wet pond  
dry 2<sup>nd</sup> half mile Timber & Oak Beech  
Sugar B. Oak & Undergrowth Burr Oak  
B. Oak Beech & c.

East Correlate between 8-17

11:00 Set 1/4 section post from which a Beech 12  
in dia bears 868 & 113 (links dist - also  
a maple 13 in diam bears 863 & 38  
links dist)

8:01 To Section Corner.

Tran 3 North Range 14 East

South Between Sections 7 & 8

- 4.85 a B. Ash 30 in diam  
 11.00 made half mile corner on an  
 Ironwood 4 in diam 4764 N Cal 36  
 in diam  
 20.00 Set post for Sections 7, 8, 18, 17 from which  
 a N Cal 18 in diam bears N 32 E 31 km  
 also an Ironwood 6 in diam bears  
 N 60 W 20 links dist 1<sup>st</sup> half mile land  
 and dry road 2<sup>nd</sup> part last half mile  
 last half mile same as first  
 Timber N. Oak Beech Sugar & Undergrowth  
 Ironwood Beech etc.
- 

West On Ranges between 7 & 18

- 40.00 Set temporary half mile P.  
 68.00 a marked  
~~79.89 Intersect West boundary 50 links South corner~~  
 72.50 Left mark  
 79.89 Intersect West boundary 50 links South corner  
 Land part wet part dry 2<sup>nd</sup> part  
 Timber Beech N. Oak P. Ash Sugar  
 Elm & Undergrowth Spruce B. Ash etc.
- 

East Corralled between 7 & 18

- 37.75 made 1/4 Section corner on an  
 Ironwood 3 ins at average distance on  
 tran line  
 79.89 To Section corner
- 

South Between Sections 18 & 17

- 11.34 a W Oak 20 in diam  
 11.00 Set half mile post from which a  
 N Cal 80 in dia bears N 59 W 21 links  
 Cal 27 in diam bears N 57 W 21 links

Line 3 North Range 11 East

110.16 a W. Oak 24 in diam

75.00 a marsh

1000 Set frost for Section 1617. 17.20

from which a Birch 6 in diam bears

N 52 @ 17 links dist - also a Balsam

12 in diam bears N 33 @ 10 links dist

1/2 half mile in and dry good 2<sup>nd</sup>

rate East 1/2 mile back to 1/2

Timber W. Oak Birch Sugar Spruce +

Undergrowth in wood Birch

Met on Roadway between 1617

250 Left the marsh

1700 Set timberline half mile from

19.80 Intersection trees boundary 15 links

N of corner land level and dry

good 2<sup>nd</sup> rate Timber W. Oak Birch

Sugar + Undergrowth Spruce +

East Corner between 1617

39.20 Set 1/4 Section frost at average distance

on tree line from which to make

14 in diam bears N 33 24 13 links

also on Promised 6 in diam

bears N 40 14 13 links dist

17.80 1/4 Section corner

South between Section 17 + 20

7.80 Marsh left it

18.70 a Burr Oak 36 in diam

110.50 Set half mile frost from which

a W. Oak 24 in diam bears N 85 @

6 links dist - also a W. Oak 36 in diam

bears N 53 24 14 links dist

65.10 a Pine 11 links side S.E.

Township N. 12 North, Range N. 12 East

172.99	169.02	167.32	168.57	163.57	162.25	166.26	166.90	166.16	
Sec 5	Sec 6	Sec 7	Sec 8	Sec 9	Sec 10	Sec 11	Sec 12	Sec 13	Sec 14
1.10	1.10	1.10	1.10	1.10	1.10	1.10	1.10	1.10	1.10
Sec 15	Sec 16	Sec 17	Sec 18	Sec 19	Sec 20	Sec 21	Sec 22	Sec 23	Sec 24
1.10	1.10	1.10	1.10	1.10	1.10	1.10	1.10	1.10	1.10
Sec 25	Sec 26	Sec 27	Sec 28	Sec 29	Sec 30	Sec 31	Sec 32	Sec 33	Sec 34
1.10	1.10	1.10	1.10	1.10	1.10	1.10	1.10	1.10	1.10
Sec 35	Sec 36	Sec 37	Sec 38	Sec 39	Sec 40	Sec 41	Sec 42	Sec 43	Sec 44
1.10	1.10	1.10	1.10	1.10	1.10	1.10	1.10	1.10	1.10

General Office,  
10/18/18

Total quantity 22,688.74

See Copy from the Original on file in the Office.

Corner 3 North Range 13 East

East Corrected

- 40.00 Set post for cor of 1/4 section from which a Beech  
12 in diam bears S 80 W 9 lks distant also an  
Ironwood 6 in diam bears S 10 W 7 lks dist
- 80.00 Set 3/4 mile post for cor. of sections 33 + 34 from which  
a Maple 12 in diam bears N 67 W 6 lks dist  
also a Beech 10 in diam bears S 54 E 16 lks dist

East

- 40.00 Set post for cor of 1/4 sec from which an Elm  
14 in diam bears N 43 E 13 lks dist also a Beech  
12 in diam bears N 73 W 21 lks distant
- 80.00 Set 2 mile post for cor. of sections 34 + 35 from which  
a Beech 17 in diam bears N 60 E 10 lks distant  
a Beech 6 in diam bears S 57 W 10 lks distant

East Corrected

- 40.00 Made 1/4 sec Cor on a Beech 4 inches diameter
- 80.00 Set mile post for cor of sections 35 + 36 from  
which an Elm 24 in diam bears N 24 E 17 lks dist  
also a Hickory diam bears N 58 E 23 lks distant

- 40.00 Set post for corner of 1/4 S from which a White  
10 in diam bears S 73 E 11 lks distant also  
a Sassafras 8 in diam bears N 13 W 15 lks dist
- 80.00 To Township Cor.

- | South | East Boundary                         |
|-------|---------------------------------------|
| 22.27 | Bum Oak 18 inches diam                |
| 40.00 | Made 1/4 sec corner a Thorn 3 in diam |
| 42.60 | Cor 20 lks wide corner S.W.           |
| 44.00 | Same ——— S.E.                         |
| 51.70 | Donakim Asp 12 in diam                |
| 54.00 | Cor 20 lks wide corner N.W.           |
| 56.00 | Same ——— N.E.                         |
| 57.00 | Same ——— S.W.                         |



## Town 3 North Range 13 East

	80.00	Made mile post for cor. of sections 1+12 on a Ash 5 in diam Land first half mile good 2 <sup>nd</sup> rate dry Last half same Spruce, Red Oak, Lyrn, Maple &c. Undergrowth Thorn Plum Hawthorn Prickly Ash &c.
South	12.75	Burr Oak 30 inches diam
	40.00	Set 74 Sec post from which an Oak 13 in diam bears S 23 W 18 lbs dist also an Elm 6 in diam bears N 80 E 17 lbs distant
	40.50	Elm 20 in diam
	80.00	Set 2 mile post for cor. of sections 12+13 from which a Maple 16 in diam bears S 71 E 25 lbs distant also a Maple 10 in diam bears S 29 W 17 lbs dist Land first half mile 2 <sup>nd</sup> rate dry last same Spruce, Red Oak, Maple Undergrowth Oak, Thorn &c.
South	60.37	Maple 18 in diam
	40.00	Set 74 Sec post from which a Maple 13 in diam bears N 32 W 8 lbs dist also a Beech 6 in diam bears E 7 lbs distant
	55.17	Elm 10 in diam
	80.00	Set 3 mile post for cor. of sections 13+24 from which a W. Oak 11 in diam bears S 58 W 10 lbs distant also a W. Oak 14 in diam bears S 55 E 10 lbs dist Land first half mile 2 <sup>nd</sup> rate Last half same Spruce W + Red Oak Ash Lyrn &c. Undergrowth W. Oak Thorn and Beech &c.
South	34.05	Or Elm 18 in diam
	40.00	Set 74 Sec post from which a Beech 6 in diam bears S 81 W 12 lbs dist also a Lyrn 4 in diam bears S 42 E 10 lbs dist

## Town 3 North Range 13 East

80.00 Set 4 mile post for cor of sections 24+25  
 from which a Maple 30 in diam bears N  
 58 E 5 lks dist also a Beech 8 in  
 diam bears N 88 W 11 lks dist  
 Land first half mile very good 1<sup>st</sup>  
 rate dry last half same  
 Timber W. Oak Hickory Ash Lym etc.  
 Undergrowth Oak Prickly Ash Spice etc

South

11.23 An Elm 48 in diam

40.00 Set 14 sec post from which a W Oak  
 20 in diam bears S 55 W 1/2 lks dist  
 also a Beech 12 in diam bears S 6  
 W 46 lks dist

45.05 W. Oak 24 in diam

80.00 Set 5 mile post for cor. of sections  
25+36 from which a Beech 14 in  
 diam bears East 22 lks dist  
 also a Sugar 20 in diam bears N  
 2 East 28 lks dist Land 1<sup>st</sup> 1/2  
 Very good 2<sup>nd</sup> rate level and dry  
 Last half mile same  
 Timber W Oak Beech Sugar Lym etc  
 Undergrowth Beech Ash Spines etc

South

40.00 Set post for cor of 14 sec from which  
 a Sugar 18 in diam bears N 20 W  
 19 lks dist also a Sugar 16 in diam  
 bears N 75 E 25 lks dist

41.14 a W. Oak 30 in diam

80.00 Set post for cor of Townships  
2+3 North in Ranges 13+14 East from  
 which a Beech 12 in diam bears S  
 46 W 14 lks dist also an Ash 4 in  
 diam bears S 42 E 7 lks dist

## Town 3 North Range 13 East

		Land first 1/2 mile very good 2 <sup>nd</sup> rate Last half same Timb Blk W Oak Sugar Beech Lym W. Oak &c. Undergrowth Spice &c.
		Surveyed 1877 by Wm Preston J. S.
		North Boundary
West	Random	(T4NR13E)
41.00		Set temp 1/2 mile front
59.00		Or 46 like wide course south
80.00		Set temp mile front
		Land 2 <sup>nd</sup> rate level & dry
		Timb W. Oak Ironwood Hickory Beech &c.
		(T4NR13E)
40.00		Set temp 1/2 mile front
80.00		Set temp 2 mile front
		Land 2 <sup>nd</sup> rate front wet
		Timb W. Oak Ash Lym Sugar Beech &c Undergrowth Beech Ironwood Spice &c.
West	Random	(T4NR13E)
22.50		Or 46 links wide & south
40.00		Set temp 1/2 mile front
80.00		Set temp 3 mile front
		Timb W. Oak Ash Lym Beech Birch Sugar &c
		Land good 2 <sup>nd</sup> rate
		Undergrowth Ironwood Beech Spike Ash Plum &c
		(T4NR13E)
40.00		Set temp 1/2 mile front
40.55		Row 10 like wide course E.
67.00		Marsh

## Town 3 North Range 13 East.

57.02	one Elm 20 ins diam
80.00	Set post for <u>sections 23, 24, 13, 14</u> from which a B. Ash 8 ins diam bears N 13 E 7 links dist also a B. Ash 13 ins diam bears S 24 W 5 links dist 1 <sup>st</sup> half mile 2 <sup>nd</sup> rate level and dry Last half mile same Timber B. Ash Beech W. Oak Maple Undergrowth Beech Ash + —
East	On Random between <u>13 + 24</u>
15.50	a Marsh and Run corner S.W.
26.50	Left marsh
40.00	Set temporary half post
80.31	Intersected East boundary line and fell 11 links South corner Land level and part dry 2 <sup>nd</sup> rate Timber Beech Birch W. Oak B. Ash Maple +
West	Corrected between <u>S 13 + 24</u>
40.15	Set 1/4 section post at average distance on true line from which a Maple 18 ins dia bears S 71 E 7 links dist also Beech 6 in diam bears N 51 E 7 links dist
80.31	To section corner
North	Between <u>sections 13 + 14</u>
11.29	a Red Oak 36 ins diam
40.00	Set 1/4 half mile corner post from which a Sugar tree 12 in diam bears N 89 E 24 links dist also a B. Ash 5 ins diam bears N 28 W 8 links dist
58.07	a W. Oak 28 in diam