

**LAND CORNER RECORDATION CERTIFICATE**  
 Filing Requirement of Act 74 Mich. P.A. 1970

For corners in

<u>CHESTERFIELD</u> (County)	Located In:	Corner Code #
	<u>CHESTERFIELD TOWNSHIP</u>	
1. Public Land Survey	<u>T 3N R 14E</u>	<u>A-4</u>
	T <u>    </u> R <u>    </u>	<u>    </u>
	T <u>    </u> R <u>    </u>	<u>    </u>
	T <u>    </u> R <u>    </u>	<u>    </u>
2. Property Controlling in Section	S <u>    </u> T <u>    </u> R <u>    </u>	<u>    </u>
	S <u>    </u> T <u>    </u> R <u>    </u>	<u>    </u>
3. Miscellaneous Property in Sec.	S <u>    </u> T <u>    </u> R <u>    </u>	<u>    </u>
	S <u>    </u> T <u>    </u> R <u>    </u>	<u>    </u>

Register of Deeds Stamp & File Number

4. Lot No. \_\_\_\_\_, Recorded Plat \_\_\_\_\_  
 5. Private Claims \_\_\_\_\_

	A	B	C	D	E	F	G	H	I	J	K	L	M
1													
2	6			5					3			2	1
3													
4	7			8					10			11	12
5													
6	18			17					15			14	13
7													
8	19			20					22			23	24
9													
10	30			29					27			26	25
11													
12	31			32					34			35	36
13													

I, CRAIG P. AMEY, in a field survey on AUGUST 25, 19 94 do hereby certify that under requirements of P.A. 74, Michigan P.A. of 1970, the corner points mentioned in lines 1 and 2 above were in conformance with regulations and rules therefore as required in the current manual of survey instructions of the United States Department of the Interior, Bureau of Land Management or by a decree of a Court of Law and for that the corner points mentioned in lines 3, 4 and 5 above were in conformance with the rules of the Michigan Board of Land Surveyors or by a Decree of a Court of Law; established, re-established, monumented, re-monumented, recovered, found as expressed below:

NOTE: Not more than 4 corners, all in the same town and range, may be recorded on this certificate.

A. Description of original monument and accessories and/or subsequent restoration:

GLO 1817	Pages 55-57	William Preston	No witnesses found
LCRC 1976	L 2687 P 612	Robert L. Smith, #16052	Found 1" iron
LCRC 1987	L 4306 P 691	Herbert J. Kobs, #14097	Found 1" iron bar

Corner is common to M-4 T3N, R13E

B. Description of corner evidence found and/or method applied in restoring or reestablishing corner:

Found, 1" iron at intersection of north, south and west fence lines in a field approximately 1320' east of fairchild rd.  
 This corner verified by: Found and matched existing witnesses

LCRC	L 4306 P 691	
N	23.65'	Found form nail in 10" oak
ENE	2.35'	Found form nail in a 6" oak
E	28.43'	Found form nail in a 12" oak
S	16.07'	Found form nail in a 42" oak
S	2669.24'	To the southeast corner of section 7
N	2665.21'	To the northwest corner of section 7

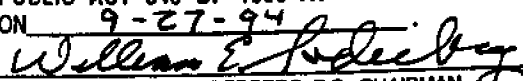
ACCEPTED BY THE MACOMB COUNTY SURVEY PEER GROUP AS THE OFFICIAL CORNER UNDER MICHIGAN PUBLIC ACT 345 OF 1990 AT A MEETING HELD ON 9-27-94  
  
 WILLIAM E. SODERBERG, P.S., CHAIRMAN

C. Description of monument for corner and accessories established to perpetuate locating the position of the corner:

Replaced 1/2" pipe with a 3/4" x 24" iron and a macomb county remonumentation cap stamped:  
 "MACOMB COUNTY MONUMENT"  
 "34970"  
 "MI ACT 345"

73°	2.35'	Form nail in the south face of a 6" oak
97°	28.43'	Form nail in the south face of a 12" oak
178°	17.30'	Form nail in the west face of a 42" oak
330°	23.65'	Form nail in the east face of a 10" oak

The selected location is accepted by me and is generally accepted by professional surveyors as the best available evidence of the position of the original corner.



Signed by Craig P. Amey Date 12-15-94  
 Surveyor's Michigan License No. 34970

**LAND CORNER RECORDATION CERTIFICATE**  
 Filing Requirement of Act 74, Mich. P.A. 1970

For corners in

Macomb

(County)

Located In:

Corner Code #

- |                                    |   |             |
|------------------------------------|---|-------------|
| 1. Public Land Survey              | T <u>3N</u> R <u>14E</u>                  | <u>A-4</u>  |
|                                    | T <u>    </u> R <u>    </u>               | <u>A-5</u>  |
|                                    | T <u>    </u> R <u>    </u>               | <u>    </u> |
|                                    | T <u>    </u> R <u>    </u>               | <u>    </u> |
| 2. Property Controlling in Section | S <u>    </u> T <u>    </u> R <u>    </u> | <u>    </u> |
|                                    | S <u>    </u> T <u>    </u> R <u>    </u> | <u>    </u> |
| 3. Miscellaneous Property in Sec.  | S <u>    </u> T <u>    </u> R <u>    </u> | <u>    </u> |
|                                    | S <u>    </u> T <u>    </u> R <u>    </u> | <u>    </u> |
4. Lot No. \_\_\_\_\_, Recorded Plat \_\_\_\_\_  
 5. Private Claims \_\_\_\_\_

Register of Deeds Stamp & File Number

I, George M. Platz, in a field survey on March 23, 1993 do hereby certify that under requirements of P.A. 74, Michigan P.A. of 1970, the corner points mentioned in lines 1 and 2 above were in conformance with regulations and rules therefore as required in the current manual of survey instructions of the United States Department of the Interior, Bureau of Land Management or by a decree of a Court of Law and for that the corner points mentioned in lines 3, 4 and 5 above were in conformance with the rules of the Michigan Board of Land Surveyor or by a Decree of a Court of Law: established, re-established, monumented, re-monumented, recovered, found as expressed below:

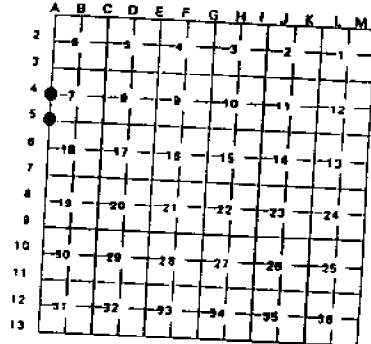

Chesterfield Township

NOTE: Not more than 4 corners, all in the same town and range, may be recorded on this certificate.

A. Description of original monument and accessories and/or subsequent restoration:

A-4 Found 1" Iron Bar  
 NW 23.65' Form nail in 10" Oak  
 E.N.E. 2.35' Form nail in 6" Oak  
 East 28.43' Form nail in 42" Oak  
 South 16.07' Form nail in 42" Oak  
 Land Corner Recordation Certificate L.4306, P. 691 Macomb County Records

A-5 Northeast Corner Section 13, T.3N., R.13E., 1/2" Rod found in Gravel Road  
 N. 41.10' Corner fence  
 SE 65.63' Top Nut on hydrant  
 SW 66.87' Spike in 36" Maple  
 Land Corner Recordation Certificate L.3027, P. 555 Macomb County Records

B. Description of corner evidence found and/or method applied in restoring or reestablishing corner:

A-4 Found 1" Iron Rod next to steel fence post from above remaining accessories.

A-5 Found 1/2" Iron Rod in approximate centerline of 24 Mile Road from above remaining accessories.

C. Description of monument for corner and accessories established to perpetuate locating the position of the corner:

A-4 West 1/4 Corner Section 7, Found 1" Iron Rod.  
 Az. 73°, 2.34'; Found double headed nail in south face of 6" Oak  
 Az. 97°, 28.42'; Found double headed nail in south face of 12" Oak  
 Az. 178°, 17.40'; Set PK nail with tag #8386 in east face of 42" Oak  
 Az. 330°, 23.68'; Found double headed nail in east face of 10" Oak

A-5 Southwest Corner Section 7, Found 1/2" Iron Rod  
 Az. 11°, 21.22'; Set PK nail with washer #8386 in east face of Utility Pole  
 Az. 128°, 65.68'; Found punch hole in centerline of top nut on fire hydrant  
 Az. 252°, 81.10'; Set PK nail with washer #8386 in northwest face of 24" Maple  
 Az. 293°, 72.41'; Found punch hole in centerline of top nut on fire hydrant

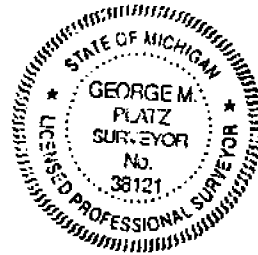

Signed by George M. Platz  
 Surveyor's Michigan License No. 38121

Date 12-23-93

Spalding, DeDecker & Associates Inc.  
 655 W. 13 Mile Road  
 Madison Heights, MI 48071

FORM APPROVED BY MICHIGAN STATE BOARD OF LAND SURVEYORS, JAN. 28, 1971

REVISED MAY 14, 1975

REVISED JAN., 1983

SM93-16

ORIGINAL BNDY

LAND CORNER RECORDATION CERTIFICATE  
FILING REQUIREMENT OF ACT 74, MICH. P.A. 1970

B195186

FOR CORNERS OF - \_\_\_\_\_ LOCATED IN - \_\_\_\_\_ CORNER CODE NUMBER \_\_\_\_\_

1. PUBLIC LAND SURVEY \_\_\_\_\_ 3 x 13 x (M-4) \_\_\_\_\_

2. PROPERTY CONTROLLED BY \_\_\_\_\_  
 SECTION 12 T13N R13E Macomb Township

3. MISCELLANEOUS \_\_\_\_\_  
 PROPERTY IN SECTION \_\_\_\_\_

4. LOT NO. \_\_\_\_\_

5. PRIVATE CLAIMS \_\_\_\_\_

REGISTER OF DEEDS STAMP AND  
FILING NUMBER

I, Herbert J. Kobs, do hereby certify that under requirements of P.A. 74, Michigan P.A. of 1970, the corner points mentioned in lines 1 and 2 above were, in a field survey on February 2, 1987, established, re-established, monumented, re-monumented, recovered or restored as expressed below and in conformance with regulations and rules thereto as required by the current manual of survey instructions of the United States Department of the Interior, Bureau of Land Management or by a decree of a court of law. Furthermore, that the corner points mentioned in lines 3, 4 and 5 above were, in a field survey on \_\_\_\_\_, 19\_\_\_\_, found, recovered, restored, established or re-established as expressed below and in conformance with the rules of the Michigan State Board of Registration for Land Surveyors or, by a Decree of a Court of law.

A. Description of original monument and accessories and/or subsequent restoration:

B. Description of corner evidence found and/or method applied in restoring or re-establishing corner:

(M-4) Found 1" iron bar.

C. Description of monument to corner and accessories established to perpetuate locating the position of the corner:

(M-4) 1" iron bar.

Form nail in 10" oak-N.W.-23.65' ✓  
 Form nail in 6" oak-E.N.E.-2.35' ✓  
 Form nail in 12" oak-East-28.43' ✓  
 Form nail in 42" oak-South-16.07' ✓

RECORDED IN MACOMB COUNTY  
RECORDS AT: 743A M.

OCT 20 1987

*Edna M. Hill*

CLERK - REGISTER OF DEEDS  
MACOMB COUNTY, MICHIGAN

SIGNED BY *Herbert J. Kobs*  
Herbert J. Kobs

DATE July 8, 1987

SURVEYOR'S MICHIGAN REGISTRATION NO. 14097

FOR STATE AND UNITED STATES AGENCIES:

SIGNED BY \_\_\_\_\_ DATE \_\_\_\_\_  
CHIEF OF SURVEY PARTY

APPROVED AND SIGNED BY \_\_\_\_\_ DATE \_\_\_\_\_  
MICHIGAN REGISTERED LAND SURVEYOR

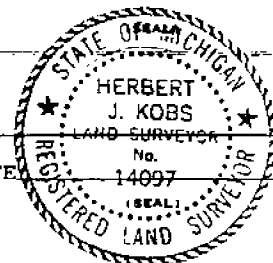

SURVEYOR'S MICHIGAN REGISTRATION NO. \_\_\_\_\_

01295

LAND CORNER RECORDATION CERTIFICATE

FILING REQUIREMENT OF ACT 74, MICH. P.A. 1970

Macomb Township, Macomb County, Michigan

FOR CORNERS OF:	S.E. 1/4	LOCATED IN:	Sec. 12	CORNER CODE NUMBER
1. PUBLIC LAND SURVEY	T. 3	S. R. 13	E. 1	M-4 (E. 1/4 post)
2. PROPERTY CONTROLLING IN SECTION	T. 3	S. R. 13	E. 1	M-5 (S.E. cor.)
3. MISCELLANEOUS PROPERTY IN SECTION	T. 3	S. R. 13	E. 1	
4. LOT NO.	RECORDED PLAT			
5. PRIVATE CLAIMS				

A361072

RECORDED IN MACOMB COUNTY RECORDS AT: 10:019 M. MAY 27 1976

*Edna H. Hill*

CLERK - REGISTER OF DEEDS MACOMB COUNTY, MICHIGAN

REGISTER OF DEEDS STAMP AND FILING NUMBER

I, Robert L. Smith do hereby certify that under requirements of P.A. 74, Michigan P.A. of 1970, the corner points mentioned in lines 1 and 2 above (identified with circles on index code diagram - over) were, in a field survey on April 1976, established, re-established, monumented, re-monumented, recovered or restored as expressed below and in conformance with regulations and rules therefore as required in the current manual of survey instructions of the United States Department of the Interior, Bureau of Land Management or by a decree of a court of law. Furthermore, that the corner points mentioned in lines 3, 4 and 5 above were, in a field survey on 19, found, recovered, restored, established or re-established as expressed below and in conformance with the rules of the Michigan State Board of Registration for Land Surveyors or, by a Decree of a Court of law:

A. Description of original monument and accessories and/or subsequent restoration:

B. Description of corner evidence found and/or method applied in restoring or re-establishing corner:

M-4 (E. 1/4 post) Found 1" iron

M-5 (S.E. cor.) Found 1/2" iron

C. Description of monument for corner and accessories established to perpetuate locating the position of the corner:

M-4 South 16.20 ft. - Found P.K. nail in 30" oak  
South 328.47 ft. - Found iron at anchor post

M-5 S. 45° W. 66.87 ft. - Double head spike in 36" maple  
S. 45° E. 65.63 ft. - Top nut of hydrant  
North 41.10 ft. - Chain link anchor post

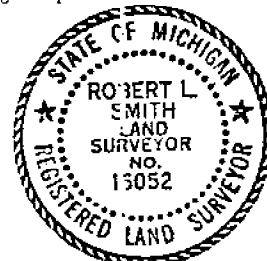

SIGNED BY Robert L. Smith DATE May 26, 1976

SURVEYOR'S MICHIGAN REGISTRATION NO. 16052 (SEAL)

FOR STATE AND UNITED STATES AGENCIES:

SIGNED BY \_\_\_\_\_ DATE \_\_\_\_\_  
CHIEF OF SURVEY PARTY

APPROVED AND SIGNED BY \_\_\_\_\_ DATE \_\_\_\_\_  
MICHIGAN REGISTERED LAND SURVEYOR (SEAL)

SURVEYOR'S MICHIGAN REGISTRATION NO. \_\_\_\_\_ 00563

Form No. MLM735  
MICHIGAN SOCIETY OF REGISTERED LAND SURVEYORS

FORM APPROVED BY MICHIGAN STATE BOARD OF REGISTRAT. ON JAN. 28, 1971  
DISTRIBUTED BY MICHIGAN SOCIETY OF REGISTERED LAND SURVEYORS

CHESTERFIELD Township  
 Town 3 Range 14  
 MACOMB County

A-01	B-01	C-01	D-01	E-01	F-01	G-01	H-01	I-01	J-01	K-01	L-01	M-01
		294	294	487			747	747		288	288	309
			1317	1640						1797		1794

A-02	B-02	C-02	D-02	E-02	F-02	G-02	H-02	I-02	J-02	K-02	L-02	M-02
1095	1095	192	578	1317		50	52	1041	1041	288	288	933
			1317			1477				934		

A-03	B-03	C-03	D-03	E-03	F-03	G-03	H-03	I-03	J-03	K-03	L-03	M-03
1095	1286	1256	643	676	732	51	53	1041	1415	310	311	684
	1095	1286	1257	1257	1419	1468	1468	1415	1649	934	684	1316
		1464	1461	1461	1476	1477				1415	1316	1795
				1476						1792		

A-04	B-04	C-04	D-04	E-04	F-04	G-04	H-04	I-04	J-04	K-04	L-04	M-04
	1428	816	144	676	649	649	1648	1438	1438	1438		
		1256		1257	676	1671						
		1286		1449	1671							
		1464										

A-05	B-05	C-05	D-05	E-05	F-05	G-05	H-05	I-05	J-05	K-05	L-05	M-05
829	975	699	699	392	1212	896	208	306	1367	1799		
1015		975	1256	1257	1671	1212	1648	972	1117			
		1256	1462	1449	1785	1134	1744	1648	1646			
		1462		1784		1671	1788	1744	1791			
		1783				1786		1789				

A-06	B-06	C-06	D-06	E-06	F-06	G-06	H-06	I-06	J-06	K-06	L-06	M-06
564		1420		1798	1135	146	207	1744	1777	1778		
1304						1205	1205	1777				
						1134	1744	1790				
						1787						

Chesterfield Township

MACOMB Township  
 Town 3 Range 13  
 MACOMB County

A-01	B-01	C-01	D-01	E-01	F-01	G-01	H-01	I-01	J-01	K-01	L-01	M-01
1827		333	1154	630	734	76	950	950			1122	1312
		1154		1435				1759				1074

A-02	B-02	C-02	D-02	E-02	F-02	G-02	H-02	I-02	J-02	K-02	L-02	M-02
1863		333	1184	397	734	87	950	509		486	666	725
		1002		1184		1752		950		666	701	927
				1435						701	725	1436
										1368	927	
											1436	

A-03	B-03	C-03	D-03	E-03	F-03	G-03	H-03	I-03	J-03	K-03	L-03	M-03
1776	1002	538	457	397	459	88	331	509	509	1368	928	928
1864	1776	1887		457	483	348	348	995		1481	939	939
	1885			459		459	1751	1752		1582	1436	1436
						1751					1582	1582

A-04	B-04	C-04	D-04	E-04	F-04	G-04	H-04	I-04	J-04	K-04	L-04	M-04
1593	820	820	1663		20		331	334	993	1233	1288	563
1865	1593	874					1709	1759	1233	1481		1295
		1888					1759					

A-05	B-05	C-05	D-05	E-05	F-05	G-05	H-05	I-05	J-05	K-05	L-05	M-05
432	820	767	1178	16	17	758	334	780	1233	163	805	494
1746	1746	1443	1443	1587	1231	999	723	977		1233		563
1763	1886	1889			1586	1515	1044					805
1866						1588	1515					
						1657						

A-06	B-06	C-06	D-06	E-06	F-06	G-06	H-06	I-06	J-06	K-06	L-06	M-06
442	1465	1027	501	187	1583	723	1152	977	1606	163	805	1297
1746	1025	1441	1441	1585		1584				1216	1297	
1763		1465										
1867												

MACOMB Township

# Remonumented Corners (By P.A. 345 Of 1990)

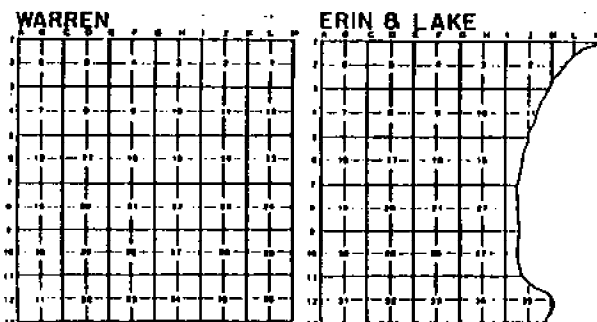
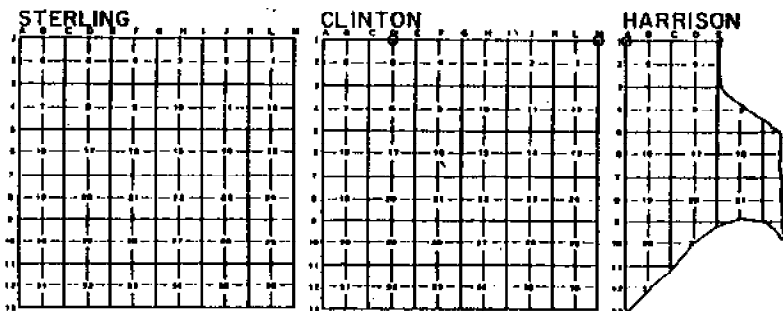
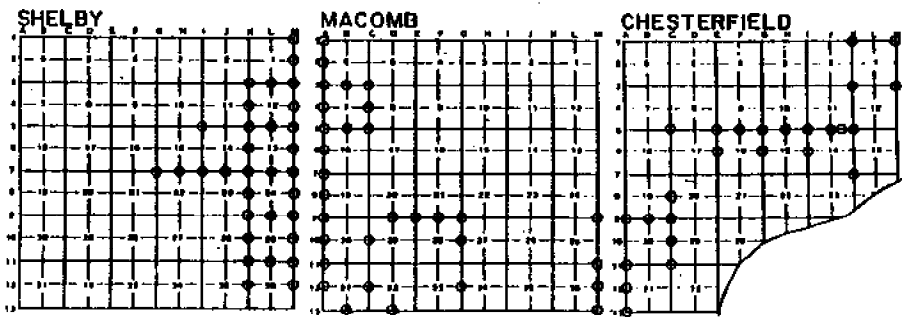
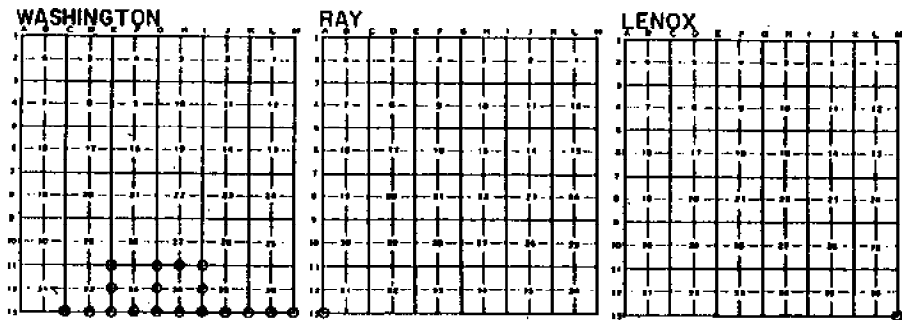
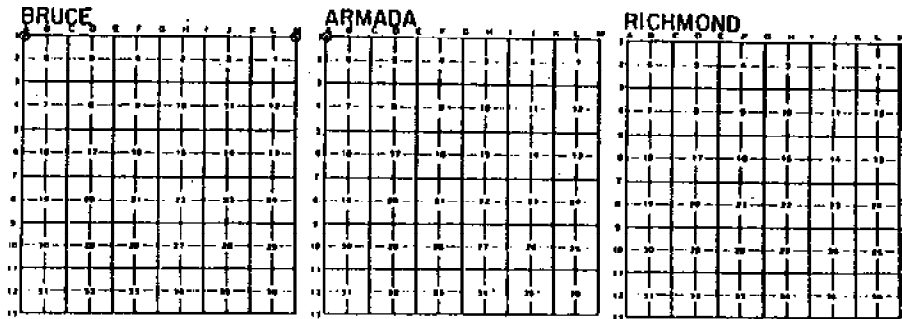

# MACOMB COUNTY

BRUCE

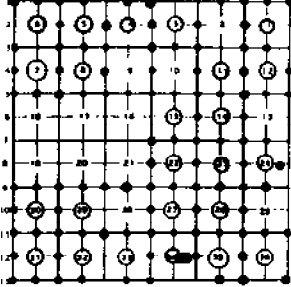

ARMADA

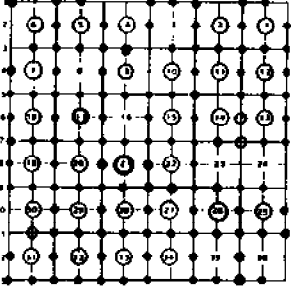

RICHMOND

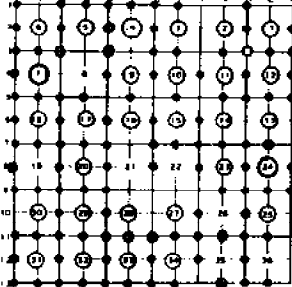

WASHINGTON

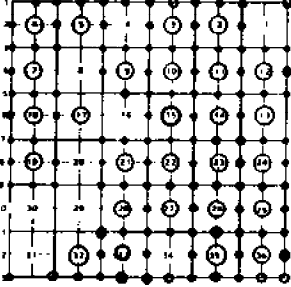

RAY

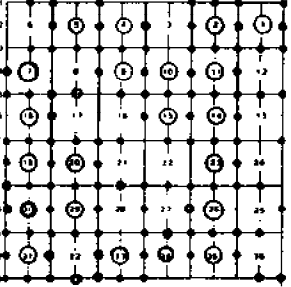

LENOX

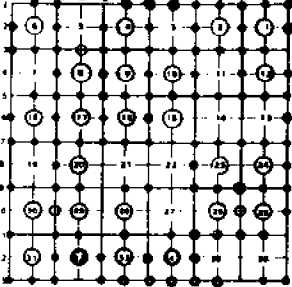

SHELBY

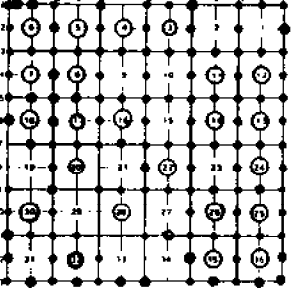

MACOMB

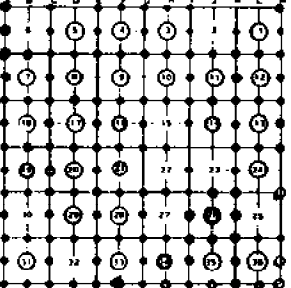

CHESTERFIELD

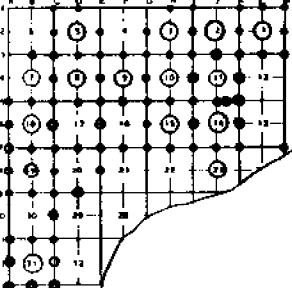

STERLING

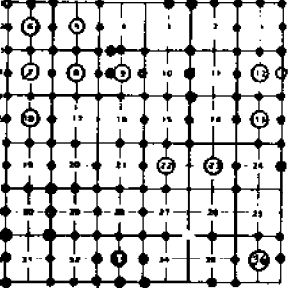

CLINTON

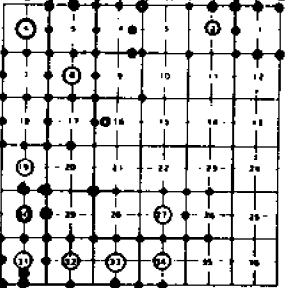

HARRISON

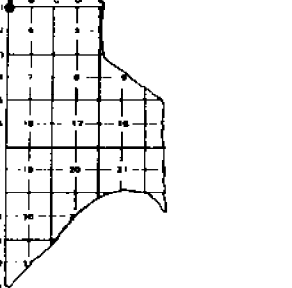

WARREN

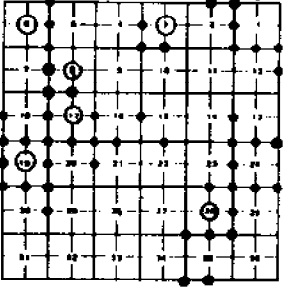

ERIN & LAKE

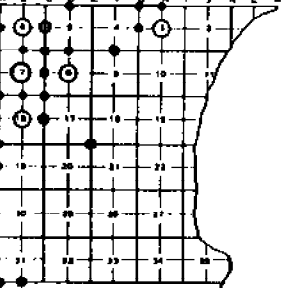

- REV. 01 - 01 - 1994
- REV. 01 - 01 - 1993
- REV. 01 - 01 - 1992
- REV. 01 - 01 - 1991
- REV. 01 - 01 - 1990
- REV. 02 - 01 - 1989
- REV. 01 - 01 - 1988
- REV. 9 - 9 - 1981



9 - 7 E

W 1/4 POST

13N 14E EAST SECTION 7  
EASTFIELD TOWNSHIP

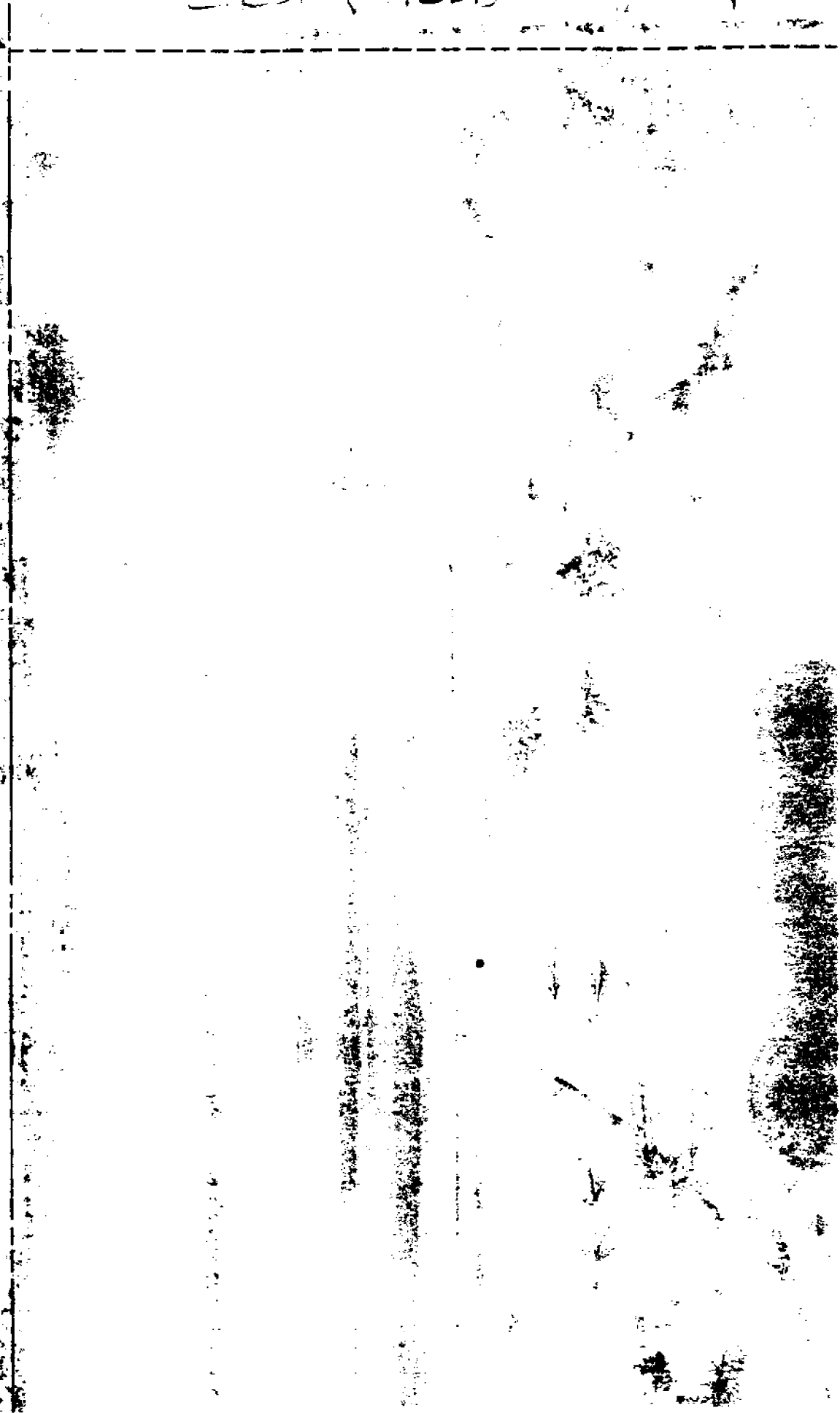

From 3 North Range 24 East

West Boundary

- South Between Ranges 13 & 14 E. Township 3 North  
 From Post Co. T. 34 N. R. 13 E. East  
 from which an hickory 6 inches diam  
 bears N 15 W 11 lbs dist also a W Oak  
 16 in diam bears N 29 E 24 lbs dist  
 22.29 Burr Oak 18 inches diam  
 40.00 Made 14 sec. con. on a Thomson diam  
 42.60 Cr 20 lbs wide corner S.W.  
 44.00 Same - - - - S.E.  
 51.70 Chinking w/pt. 12 in diam  
 54.00 Cr 20 lbs wide corner N.W.  
 56.00 Same - - - - N.E.  
 57.00 Same - - - - S.W.  
 80.00 Made mile tree for con. of sections 1 & 12  
 on an Oak 5 in diam  
 Land first half mile good 2<sup>nd</sup> rate dry  
 last half same Soil 2<sup>nd</sup> rate Oak  
 Lynn Maple &c  
 Undergrowth Thorn Shrub Hawthorn  
 Prickly Oak &c.

- 12.75 Burr Oak 30 inches diam  
 110.00 Set 14 sec post from which an  
 Oak 13 in diam bears S 22 W 18 lbs dist  
 also an Elm 6 in diam bears N 80 E 17 lbs  
 distant  
 110.50 Elm 24 in diam  
 20.00 Set 2 mile post for con. of sections 1 & 12  
 from which a Maple 14 in diam bears  
 S 81 E 75 lbs distant also a Maple 10 in  
 diam bears S 24 W 17 lbs dist  
 Land first 1/2 mile 2<sup>nd</sup> rate dry  
 last same soil 2<sup>nd</sup> rate Oak Maple  
 Undergrowth Oak Thorn &c

Township N.° III North,

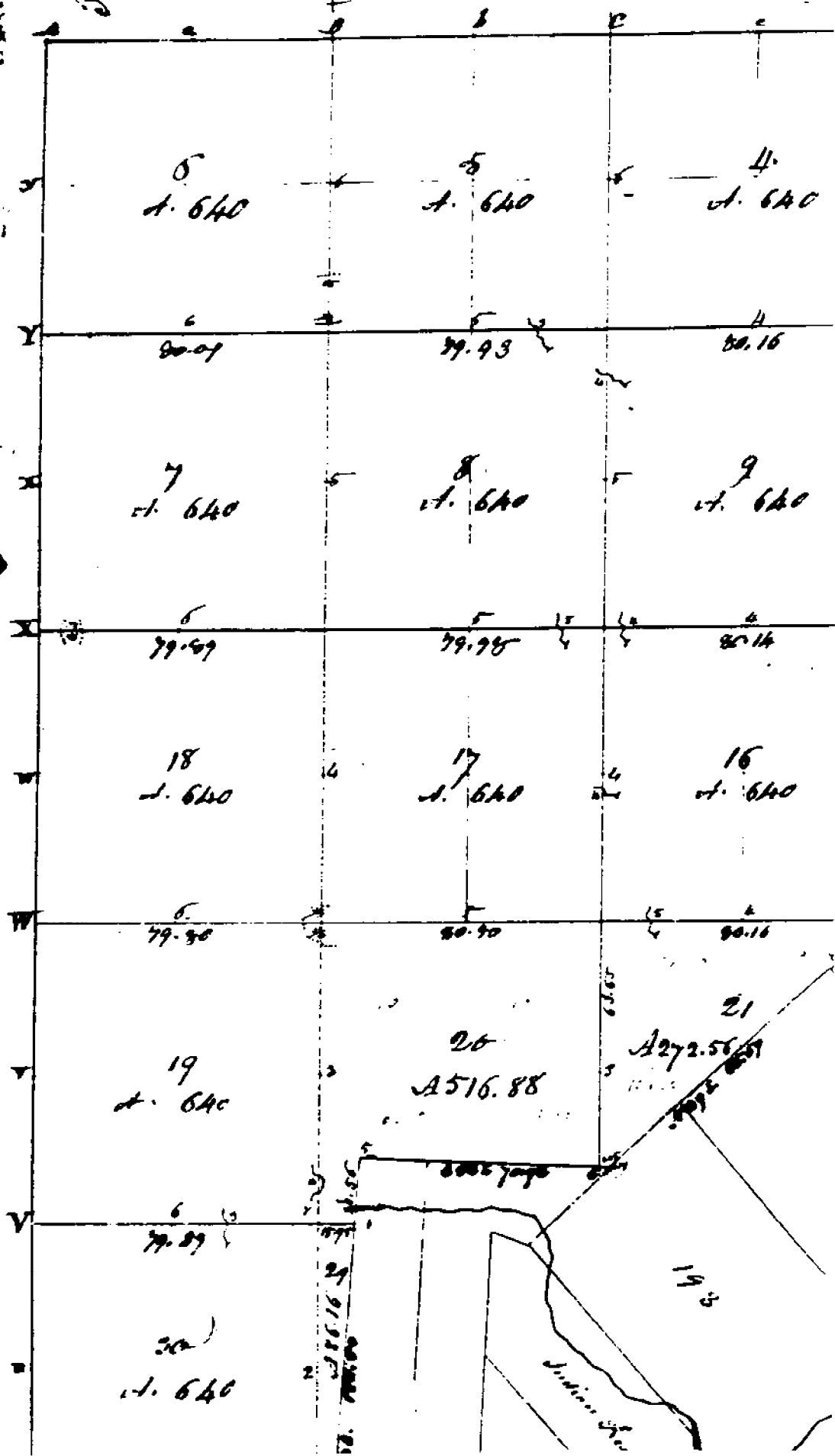

C. 1716.16



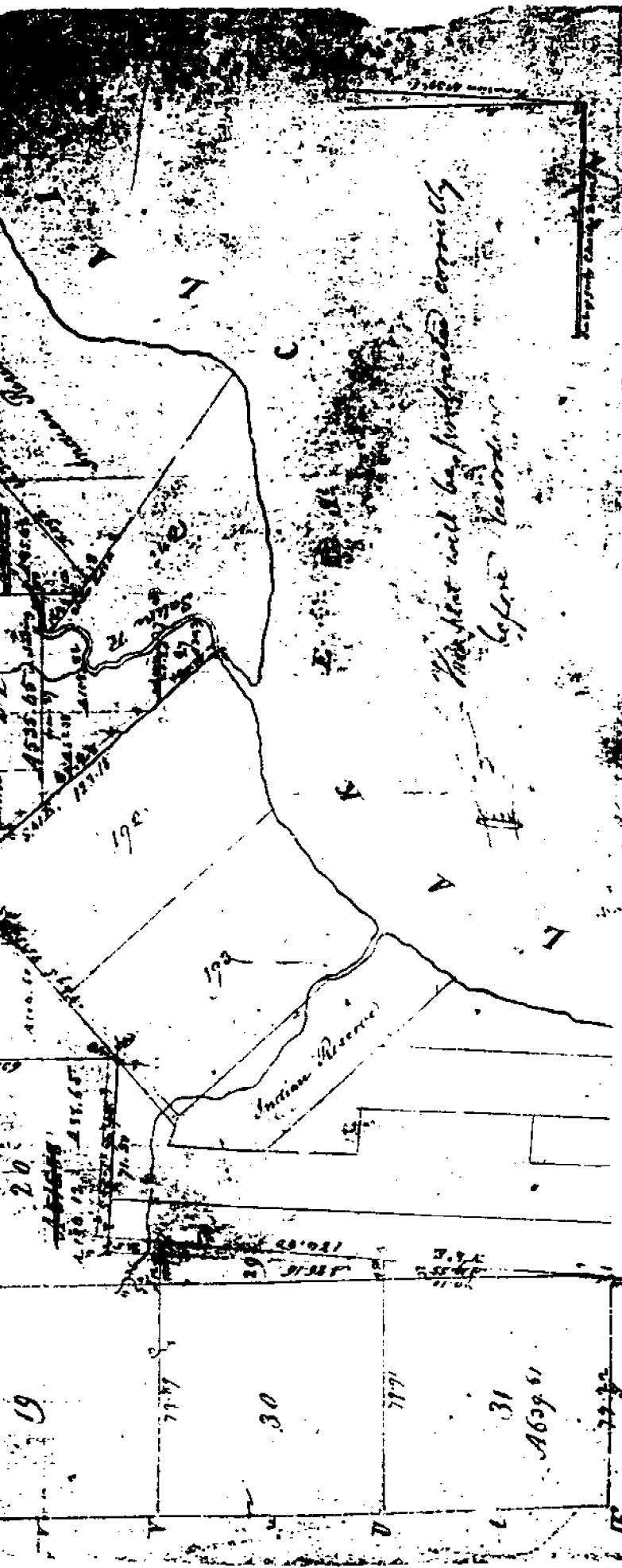

Pursuant to a contract with and instructions from Edward Tiffin Esquire Surveyor General of the United States bearing date 20th day of November 1816 I have administered said said and surveyed the above described fractional Township and hereby certify that it had been marked and bounded both natural and artificial as are represented on said plat and described in the notes made by and witnessed with this plat into the Surveyor General's office - Done the 10th day of February 1818

William Proctor

CHESTERFIELD

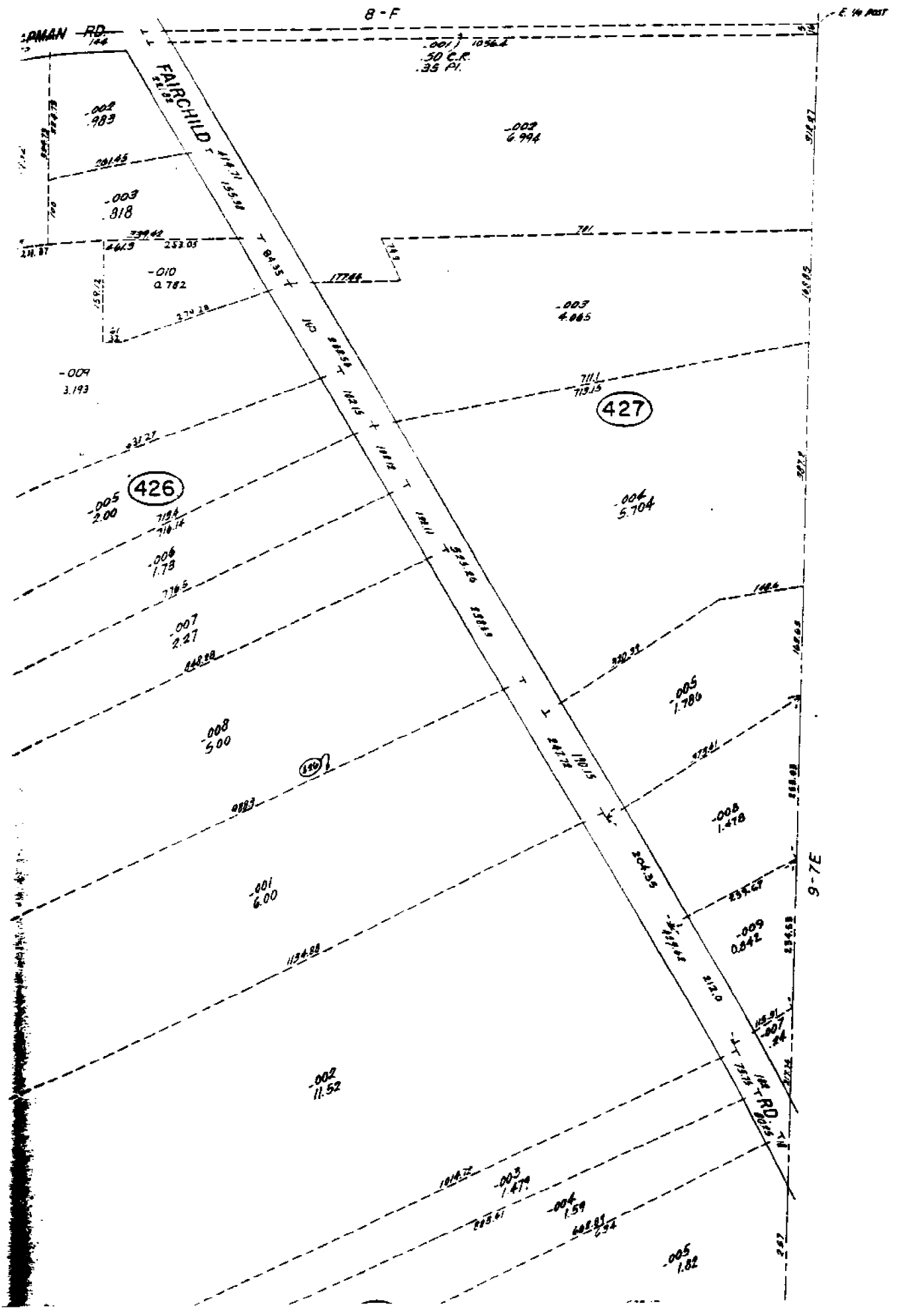

North Range N. 1/2 East of ...

57.32	2163.67	2163.67	2162.25	2166.25	2166.90	2166.16
Dec 12		Dec 3		Dec 8		Dec 13
10	1.160	1.160	1.160	1.160	1.160	1.160
50.20		50.20		50.20		50.20
Dec 9		Dec 10		Dec 11		Dec 12
1.640		1.640		1.640		1.640
4		4		4		4
79.20		79.20		79.20		79.20
Dec 16		Dec 15		Dec 16		Dec 17
1.640		1.640		1.640		1.640
4		4		4		4
91.20		91.20		91.20		91.20
Dec 21		Dec 22		Dec 23		Dec 24
1.640		1.640		1.640		1.640
4		4		4		4
10.20		10.20		10.20		10.20
Dec 27		Dec 28		Dec 29		Dec 30
1.640		1.640		1.640		1.640

11.15.1920

1000 3 North Range 13 East

East Corrected

- 40.00 Set post for cor of 14 Section from which a Beech  
12 in diam bears S 80° 19' E 13 lbs dist also an  
Sawwood 6 in diam bears S 10° 17' E 13 lbs dist  
80.00 Set 3 mile post for cor of sections 331 & 332 from which  
a Maple 12 in diam bears N 67° 11' 16" E dist  
also a Beech 10 in diam bears S 51° E 14 lbs dist

East

- 40.00 Set post for cor of 14 sec from which an Elm  
14 in diam bears N 43° E 13 lbs dist also a Beech  
12 in diam bears N 73° W 21 lbs dist  
80.00 Set 2 mile post for cor of sections 341 & 335 from which  
a Beech 17 in diam bears N 60° E 10 lbs dist also  
a Beech 6 in diam bears S 57° W 10 lbs dist

East Corrected

- 40.00 Made 14 sec cor on a Beech 4 inches diameter  
80.00 Set mile post for cor of sections 354 & 364 from  
which an Elm 24 in diam bears N 24° E 17 lbs dist  
also a Hickory diam bears N 38° E 23 lbs dist

- 40.00 Set post for corner of 14 S from which a White  
10 in diam bears S 73° E 11 lbs dist also  
a Sassafras 8 in diam bears N 13° W 15 lbs dist  
80.00 To Township Cor.

South East Boundary

- 22.27 Burr Oak 18 inches diam  
40.00 Made 14 Sec corner a Plum 3 in diam  
112.60 Cor 20 lbs wide corner S.W.  
44.00 Same — — — S.E.  
51.70 Tenacious Asp 12 in diam  
54.00 Cor 20 lbs wide corner N.W.  
56.00 Same — — — N.E.  
57.00 Same — — — S.W.



60.00 Made mile tree for cor. of sections 1+12 on a  
 Ash 3 in diam Limb first half mile  
 good 2<sup>nd</sup> rate dry last half same Timber Oak  
 ash Lyrn Maple etc. Undergrowth Thorn  
 Plum Hawthorn Birch etc.

South

12.75 Burr Oak 30 inches diam  
 40.00 Set 1/4 Sec post from which an Ash 1 1/2 in diam  
 bears S 22 W 8 lks dist also an Elm 6 in diam  
 bears N 10 E 17 lks distant

40.50 Elm 20 in diam

80.00 Set 2 mile post for cor. of sections 12+13  
 from which a Maple 16 in diam bears S 16 25 lks  
 distant also a Maple 10 in diam bears S 24 W 12  
 lks dist Land first half mile 2<sup>nd</sup> rate dry  
 last same with Timber W + Red Oak Maple  
 Undergrowth Oak Thorn etc.

South

00.37 Maple 18 in diam

40.00 Set 1/4 Sec post from which a maple 12 in diam  
 bears N 32 W 8 lks dist also a Beech 5 in  
 diam bears S 7 lks distant

55.67 Elm 10 in diam

80.00 Set 3 mile post for cor. of sections 13+24  
 from which a W. Oak 11 in diam bears S 58  
 W 10 lks distant also a W. Oak 14 in diam  
 bears S 55 E 10 lks dist Land first half  
 mile 2<sup>nd</sup> rate last half same Timber  
 W + Red Oak Ash Lyrn etc.  
 Undergrowth W. Oak Horns od Beech etc.

South

34.05 An Elm 18 in diam

40.00 Set 1/4 Sec post from which a Beech  
 6 in diam bears S 81 W 12 lks dist  
 also a Lyrn 4 in diam bears S 42 E 10 lks dist

## 1000 North Range 13 East

70.00 Set 4 mile post for cor of sections 24 & 25  
 from which a Maple 30 in diam bear N  
 65 E 5 lbs dist also a Beech 8 in  
 diam bears N 88 W 11 lbs dist  
 Land first half mile very good 2<sup>nd</sup>  
 rate dry last half same  
 Timber W. Oak Hickory Ash Sycamore  
 Undergrowth Oak Rattle Ash Spice etc

South

11.23 One Elm 48 in diam

40.00 Set 1/4 sec post from which a W. Oak  
 20 in diam bears S 55 W 1/2 lbs dist  
 also a Beech 12 in diam bears S 6  
 W 46 lbs dist

115.05 W. Oak 24 in diam

80.00 Set 5 mile post for cor of sections  
 25 & 36 from which a Beech 14 in  
 diam bears East 22 lbs dist  
 also a Sugar 20 in diam bears N  
 2 East 25 lbs dist Land 1<sup>st</sup> 1/2  
 Very good 2<sup>nd</sup> rate level and dry  
 last half mile same  
 Timber W. Oak Beech Sugar Sycamore  
 Undergrowth Beech Ash Spice etc

South

40.00 Set post for cor of 1/4 sec from which  
 a Sugar 18 in diam bears N 20 W  
 19 lbs dist also a Sugar 16 in diam  
 bears N 75 E 25 lbs dist

11.14 a W. Oak 30 in diam

80.00 Set post for cor of Townships  
 2 & 3 North in Ranges 13 & 14 East from  
 which a Beech 12 in diam bears S  
 46 W 14 lbs dist also an Ash 4 in  
 diam bears S 12 E 7 lbs dist



