

LAND CORNER RECORDATION CERTIFICATE
Filing Requirement of Act 74, Mich. P.A. 1970

For corners in

<u>MACOMB</u> (County)	Located In:	Corner Code #
	<u>CHESTERFIELD TOWNSHIP</u>	
1. Public Land Survey	T <u>3N</u> R <u>14E</u>	<u>A-3</u>
	T _____ R _____	_____
	T _____ R _____	_____
	T _____ R _____	_____
2. Property Controlling in Section	S _____ T _____ R _____	_____
	S _____ T _____ R _____	_____
3. Miscellaneous Property in Sec.	S _____ T _____ R _____	_____
	S _____ T _____ R _____	_____

Register of Deeds Stamp & File Number

4. Lot No. _____, Recorded Plat _____
 5. Private Claims _____

I, CRAIG P. AMEY, in a field survey on AUGUST 25, 19 94 do hereby certify that under requirements of P.A. 74, Michigan P.A. of 1970, the corner points mentioned in lines 1 and 2 above were in conformance with regulations and rules therefore as required in the current manual of survey instructions of the United States Department of the Interior, Bureau of Land Management or by a decree of a Court of Law and/or that the corner points mentioned in lines 3, 4 and 5 above were in conformance with the rules of the Michigan Board of Land Surveyors or by a Decree of a Court of Law; established, re-established, monumented, re-monumented, recovered, found as expressed below:

1	A	B	C	D	E	F	G	H	I	J	K	L	M
2		6		5		4		3		2		1	
3													
4		7		8		9		10		11		12	
5													
6		18		17		16		15		14		13	
7													
8		19		20		21		22		23		24	
9													
10		30		29		28		27		26		25	
11													
12		31		32		33		34		35		36	
13													

NOTE: Not more than 4 corners, all in the same town and range, may be recorded on this certificate.

A. Description of original monument and accessories and/or subsequent restoration:

1817 G.L.O. Pages 55-57	William Preston	No witnesses found
1979 LCRC Liber 3168 Page 267	John R Fenn, #23505	Found, 1/2" rerod
1979 LCRC Liber 3179 Page 738	William E Soderberg, #17635	Found, 1/2" rerod
1983 LCRC Liber 3465 Page 178	Herbert J. Kobs, #14097	Found, 1/2" iron bar w/cap #5557
1989 LCRC Liber 0487 Page 333	Martin C. Dunn, #30081	Found, 1/2" iron rod

Corner is common to M-3 T3N, R13E

B. Description of corner evidence found and/or method applied in restoring or reestablishing corner:

Found: 1/2" rebar with damaged cap, 0.3' below the surface of twenty five mile road (gravel)
 This corner verified by: found and matched existing witnesses

1979 LCRC Liber 3168 Page 267	Found, 1/2" Rerod
25.79' South	Found, Pk nail in fence post
65.25' Southwest	Found, Pk nail in d.e. Pole
41.73' W/southwest	Found, Pk nail in 6" ash
44.00' Northwest	Found, Pk nail in d.e. Pole
1979 LCRC Liber 3179 Page 738	Found, 1/2" rerod
43.99' Northwest	Found, Pk nail in southwest face of d.e. Pole
65.28' Southwest	Found, Pk nail in southeast face of d.e. Pole
25.80' South	Found, Pk nail in west face fence post
1989 LCRC Liber 4687 Page 333	Found, 1/2" rerod
43.99' Northwest	Found, Pk nail in southwest face of d.e. Pole
65.28' Southwest	Found, Pk nail in southeast face of d.e. Pole
25.80' South	Found, Pk nail in west face fence post

ACCEPTED BY THE MACOMB COUNTY SURVEY PEER GROUP AS THE OFFICIAL CORNER UNDER MICHIGAN PUBLIC ACT 345 OF 1990 AT A MEETING HELD ON 9-27-94
 WILLIAM E. SODERBERG, P.S., CHAIRMAN

C. Description of monument for corner and accessories established to perpetuate locating the position of the corner:

Replaced 1/2" rerod with a 3/4" x 24" iron and a Macomb County Remonumentation cap stamped: "MACOMB COUNTY MONUMENT", "34970", "MI ACT 345"

S 25.84'	PK and MCR tag in the west side of a fence post
SW 65.29'	PK and MCR tag in the east face of a DE pole.
WSW 41.64'	PK and MCR tag in the southeast side of a triple 8" ash
NW 44.00'	PK and MCR tag in the southwest face of a DE pole

The selected location is accepted by me and is generally accepted by Professional Surveyors as the best available evidence of the position of the original corner

Signed by Cy Ply Date 12-15-94
 Surveyor's Michigan License No. 34970

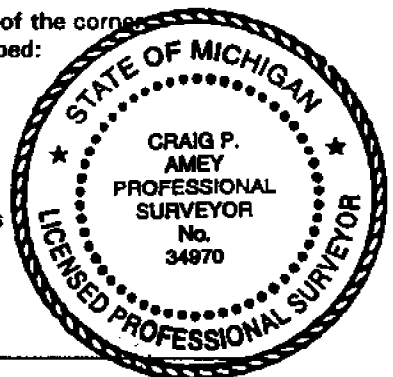

LAND CORNER RECORDATION CERTIFICATE
 Filing Requirement of Act 74, Mich. P.A. 1970

For corners in

<u>Macomb</u> <small>(County)</small>	Located In:	Corner Code #
1. Public Land Survey	T <u>3N</u> R <u>14E</u>	<u>A-3</u>
	T _____ R _____	<u>B-3</u>
	T _____ R _____	_____
	T _____ R _____	_____
2. Property Controlling in Section	S _____ T _____ R _____	_____
	S _____ T _____ R _____	_____
3. Miscellaneous Property in Sec.	S _____ T _____ R _____	_____
	S _____ T _____ R _____	_____
4. Lot No. _____, Recorded Plat _____		
5. Private Claims _____		

Register of Deeds Stamp & File Number

I, George M. Platz, in a field survey on March 23, 1993, do hereby certify that under requirements of P.A. 74, Michigan P.A. of 1970, the corner points mentioned in lines 1 and 2 above were in conformance with regulations and rules therefore as required in the current manual of survey instructions of the United States Department of the Interior, Bureau of Land Management or by a decree of a Court of Law and for that the corner points mentioned in lines 3, 4 and 5 above were in conformance with the rules of the Michigan Board of Land Surveyor or by a Decree of a Court of Law; established, re-established, monumented, re-monumented, recovered, found as expressed below:

NOTE: Not more than 4 corners, all in the same town and range, may be recorded on this certificate.

A	B	C	D	E	F	G	H	I	J	K	L	M
2	6	5	4	3	2	1						
3	7	8	9	10	11	12						
4												
5												
6	16	17	18	15	14	13						
7												
8	19	20	21	22	23	24						
9												
10	26	28	28	27	26	25						
11												
12	31	32	33	34	35	36						
13												

Chesterfield Township

A. Description of original monument and accessories and/or subsequent restoration:

- A-3 Found 1/2" Iron Bar with Cap No. 5557
 SW 66.92' PK nail in Power Pole
 S. 32.53' PK nail in 9" Twin Hickory
 NW 46.12' PK nail in power pole
 Land Corner Recordation Certificate L.3456, P. 178 Macomb County Records
- B-3 Found 5/8" Iron Bar
 SW 60.17' Nail in 15" Wild Cherry
 S. 21.75' PK nail in 5" Twin Elm
 E.N.E. 87.30' Nail in 24" Maple
 Land Corner Recordation Certificate L.3465, P. 178 Macomb County Records

B. Description of corner evidence found and/or method applied in restoring or reestablishing corner:

- A-3 Found 1/2" Iron Rod with Cap (not legible) in approximate centerline of 25 Mile Road from above remaining accessories.
- B-3 Found 5/8" Iron Rod in intersection at 25 Mile Road and Zulke Road from above remaining accessories.

C. Description of monument for corner and accessories established to perpetuate locating the position of the corner:

- A-3 Northwest Corner Section 7, Found 1/2" Iron Rod with cap (not legible)
 Az. 3°, 47.39'; Set PK nail and washer #8386
 Az. 115°, 70.35'; Found double headed nail with washer #12584 in north face of 5" tree
 Az. 188°, 32.14'; Found double headed nail with washer #12584 in east face of twin 9" Hickory
 Az. 227°, 66.99'; Found PK nail in southeast face of Utility Pole
 Az. 263°, 95.27'; Found double headed nail with washer #12584 in north face of 16" Hickory
 Az. 304°, 45.83'; Found double headed nail with washer #12584 in south face of Utility Pole
- B-3 North 1/4 Corner Section 7, Found 5/8" Iron Rod
 Az. 41°, 136.90'; Southwest brick corner of House #25999
 Az. 82°, 87.82'; Found double headed nail in south face of 30" Maple
 Az. 238°, 40.46'; Set PK nail and washer #8386 in northwest face of triple 8" tree
 Az. 255°, 60.15'; Found double headed nail in northwest face of 16" Cherry stump
 Az. 332°, 56.85'; Found PK nail in southwest face of Utility Pole
 Az. 35°, 26.88'; Found PK nail in west face of fence post.

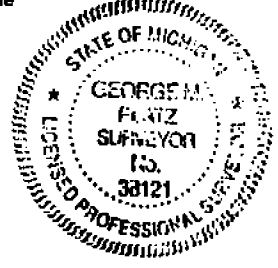

Signed by George M. Platz Date 12-23-93
 Surveyor's Michigan License No. 38121 FORM APPROVED BY MICHIGAN STATE BOARD OF LAND SURVEYORS, JAN. 26, 1971

Spalding, DeDecker & Associates Inc.
 655 W. 13 Mile Road

H23 REVISED MAY 14, 1975

LAND CORNER RECORDATION CERTIFICATE

Filing Requirement of Act 74, Mich. P.A. 1970

RECORDED IN MACOMB COUNTY

RECORDS AT: 11:10A.M.

NOV 30 1990

Edna M. ...
CLERK - REGISTER OF DEEDS
MACOMB COUNTY, MICHIGAN

Register of Deeds Stamp & File Number

For corners in

MACOMB

(County)

Located In:

Corner Code #/

- | | | |
|------------------------------------|-------------------|-----|
| 1. Public Land Survey | T 2N R 13 E | K-3 |
| | T 2N R 13 E | L-3 |
| | T 2N R 13 E | M-3 |
| | T ___ R ___ | ___ |
| 2. Property Controlling in Section | S ___ T ___ R ___ | ___ |
| | S ___ T ___ R ___ | ___ |
| 3. Miscellaneous Property in Sec. | S ___ T ___ R ___ | ___ |
| | S ___ T ___ R ___ | ___ |

4. Lot No. _____, Recorded Plat _____
5. Private Claims _____

I, Robert L. Smith in a field survey on November, 19 90, do hereby certify that under requirements of P.A. 74, Michigan P.A. of 1970, the corner points mentioned in lines 1 and 2 above were in conformance with regulations and rules therefor as required in the current manual of survey instructions of the United States Department of the Interior, Bureau of Land Management or by a decree of a Court of Law and/or that the corner points mentioned in lines 3, 4 and 5 above were in conformance with the rules of the Michigan Board of Land Surveyors or by a Decree of a Court of Law; established, re-established, monumented, re-monumented, recovered, found as expressed below.

NOTE: Not more than 4 corners, all in the same town and range, may be recorded on this certificate.

A	B	C	D	E	F	G	H	I	J	K	L	M
2	8	5	4	3	2	1						
3												
4	7	8	9	10	11	12						
5												
6	10	17	16	15	14	13						
7												
8	19	20	21	22	23	24						
9												
10	30	29	28	27	26	25						
11												
12	31	32	33	34	35	36						

A. Description of original monument and accessories and/or subsequent restoration:

B. Description of corner evidence found and/or method applied in restoring or reestablishing corner:

- K-3 Square Concrete Monument
- L-3 Concrete Monument
- M-3 Concrete Monument



C. Description of monument for corner and accessories established to perpetuate locating the position of the corner:

- | | | | |
|-----|--|-----|---|
| K-3 | 5.35' N. 45° E. P.K. in P. Pole | M-3 | 142.12 S. 30° E. "+" in Sta. 256+60 centerline of conc. headwall W. side of I-94 entrance ramp. |
| | 59.36 N. 0° E. P.K. in P. Pole | | 62.36 North nail & cap in 12" Poplar |
| | 59.19 N. 85° E. Sq. cut nail in P. Pole | | 57.17 N. 10° E. S. Edge of Catch Basin Rim |
| | 51.45 S. 60° E. centerline of F. Hyd. | | 25.05 S. 10° W. centerline of 2 1/2" steel anchor post for 8' Fence. |
| L-3 | 68.45 S. 45° E. N.W. Bolt of Light Pole | | |
| | 113.13 S. 10° W. Nail & Cap in 12" Mulberry Tree | | |
| | 99.18 S. 60° W. N. E. Bolt of Light Pole | | |
| | 96.49 N. 82° 29' 39" W. centerline of 2" Anchor Post for 8' Chain Link Fence | | |

Signed by Robert L. Smith Date 11/30/90

Surveyor's Michigan License No. 16052

LAND CORNER RECORDATION CERTIFICATE

Filing Requirement of Act 74, Mich. P.A. 1970

Number of Corners in	Macomb	Located in	Macomb Township	Corner Code
Public Land Survey				L-2
				L-3
				M-2
				M-3
Property Controlling Section	S	T	R	
Miscellaneous Property in Sec	S	T	R	

Register of Deeds Stamp & File Number

1. Plat No. _____ Recorded Plat _____
 2. Private Claims _____

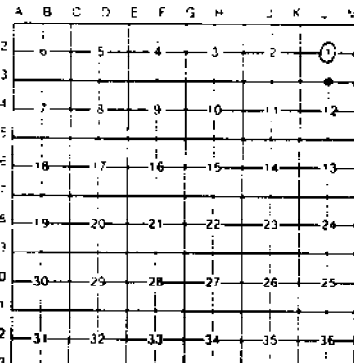

I, Martin C. Dunn a field surveyor on August 8, 1988
 do hereby certify that under requirements of P.A. 74 Michigan P.A. of 1970 the corner points mentioned in lines 1 and 2 above were in conformance with regulations and rules thereto as required in the current manual of survey instructions of the United States Department of the Interior, Bureau of Land Management or by a decree of a Court of Law and/or that the corner points mentioned in lines 3, 4 and 5 above were in conformance with the rules of the Michigan Board of Land Surveyors or by a Decree of a Court of Law, established, re-established, monumented, re-monumented, recovered, found as expressed below.

NOTE: Not more than 4 corners, all in the same town and range, may be recorded on this certificate.

RECORDED IN MACOMB COUNTY
 RECORDS AT: 9:44 A.M.
 JUL 21 1989

Edna M. Hill
 CLERK - REGISTER OF DEEDS
 MACOMB COUNTY, MICHIGAN

3. Description of original monument and accessories and/or subsequent restoration

- L-2. Center Post, Found 1/2" Iron Rod
- L-3. S. 1/2 Post, Found 1/2" Iron Rod
- M-2. S. 1/2 Post, Found 1/2" Iron Rod
- M-3. S.E. Corner, Found 1/2" Iron Rod



4. Description of monument for corner and accessories established to perpetuate locating the position of the corner

- | | |
|---|---|
| L-2, Center Post | M-2, E 1/2 Post |
| 1. NE - 37.36, Set P.K. Nail W Side U.P. | 1. SE - 62.52, Fd. P.K. Nail W end Conc. Headwall |
| 2. ESE - 92.62, Set P.K. Nail N Side D.E. Pole | 2. N - 29.40, Fd. Nail & Cap SW Root 40" Ash |
| 3. SW - 67.37, Fd. Nail & Cap N Side D.E. Pole | 3. S - 25.34, Fd. Nail & Cap in D.E. Pole |
| 4. SSW - 44.46, Fd. P.K. Nail W Side Fence Post | 4. NE - 63.46, Fd. P.K. Nail W end Conc. Headwall |
| L-3, S 1/2 Post | M-3, SE Corner |
| 1. N - 12.46, P.K. Nail 10" Ash | 1. NW - 43.65, Fd P.K. Nail NE Side D.E. Pole |
| 2. NW - 13.05, P.K. Nail 10" Maple | 2. WSW - 41.64, Set P.K. Nail SE Side Triple 8" Ash |
| 3. WSW - 7.08, P.K. Nail 10" Maple | 3. SW - 65.29, Fd. P.K. Nail E Side D.E. Pole |
| 4. ESE - 13.53, P.K. Nail 6" Oak | 4. S - 25.84, Fd. P.K. Nail W Side Fence Post |

Signed by Martin C. Dunn Date 7/21/89
 Surveyor's Michigan License No. 30081



Division of Parcel G, being part of
 the N.E. 1/4 of Section 12, Town 3
 North, Range 13 East, Macomb Township,
 Macomb County, Michigan.

Note: Bearings relate to survey by
 Fitz Bridges, Dated 12-24-79,
 Job No. 73191 of Parcels A
 thru I.

25 MILE RD.

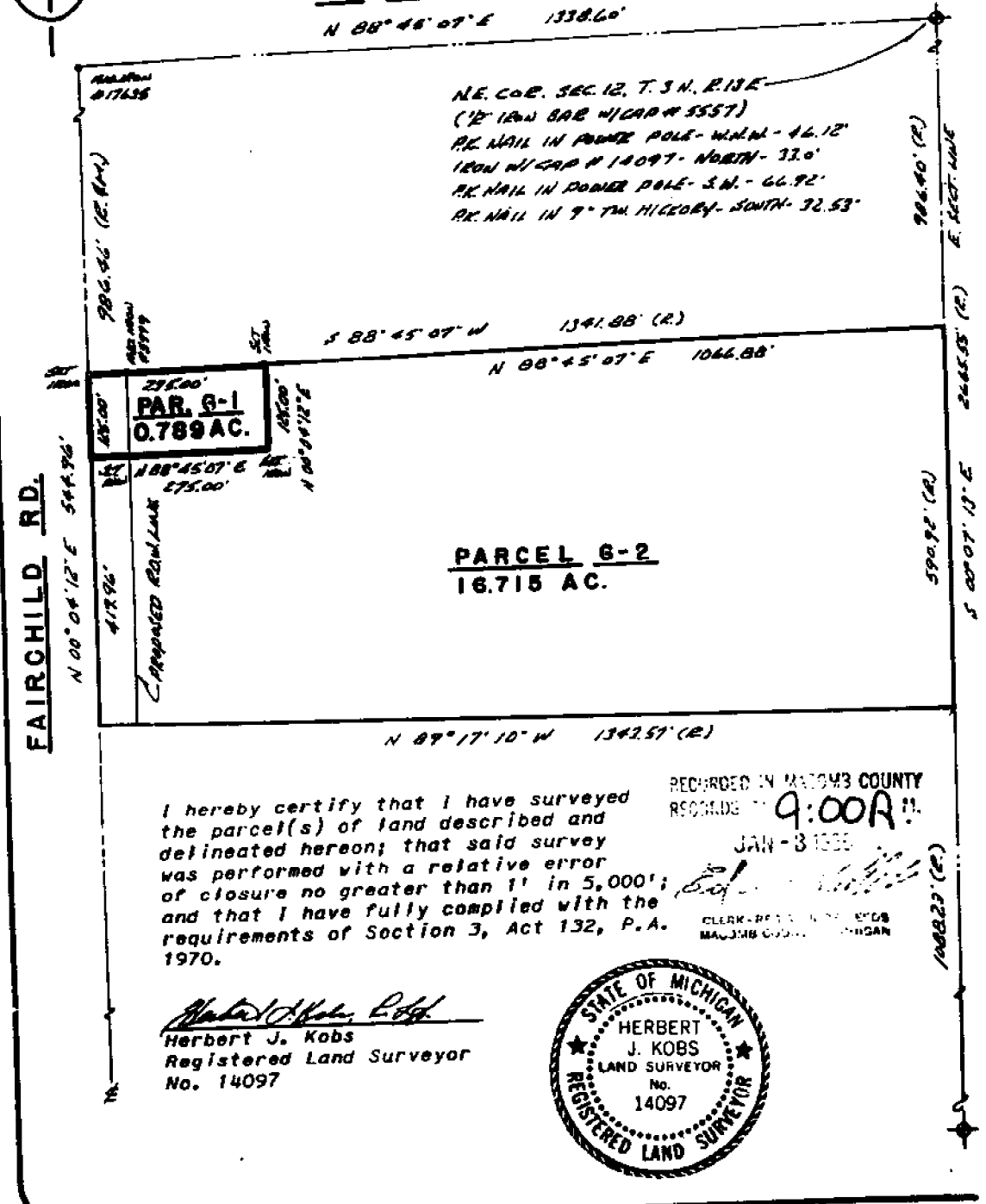

I hereby certify that I have surveyed
 the parcel(s) of land described and
 delineated hereon; that said survey
 was performed with a relative error
 of closure no greater than 1" in 5,000';
 and that I have fully complied with the
 requirements of Section 3, Act 132, P.A.
 1970.

RECORDED IN MACOMB COUNTY
 RECORDS 9:00 AM
 JAN - 3 1985

Herbert J. Kobs
 Herbert J. Kobs
 Registered Land Surveyor
 No. 14097

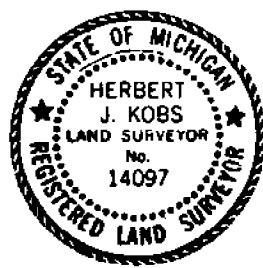

LAND CORNER RECORDATION CERTIFICATE
FILING REQUIREMENT OF ACT 74, MICH. P.A. 1970

LIBER 3465 PAGE 178

FOR CORNERS OF--	LOCATED IN--	CORNER CODE NUMBER
1. PUBLIC LAND SURVEY	T. 3 N. 14 E.	(A-2)(A-3)(B-2)(B-3)
2. PROPERTY CONTROLLING IN SECTION	6 T. 3 N. 14 E.	CHESTERFIELD TOWNSHIP
3. MISCELLANEOUS PROPERTY IN SECTION	T. N. S. R. E. W.	
4. LOT NO.	RECORDED PLAT	
5. PRIVATE CLAIMS		

A778014

RECORDED IN MACOMB COUNTY RECORDS AT: 9:28 A.M. JAN-5 1983

Handwritten Signature

CLERK - REGISTER OF DEEDS
 MACOMB COUNTY, MICHIGAN
 REGISTER OF DEEDS STAMP AND FILING NUMBER

I, HERBERT J. KOBS, do hereby certify that under requirements of P.A. 74, Michigan P.A. of 1970, the corner points mentioned in lines 1 and 2 above were, in a field survey on JULY 9, 1982, established, re-established, monumented, re-monumented, recovered or restored as expressed below and in conformance with regulations and rules therefore as required in the current manual of survey instructions of the United States Department of the Interior, Bureau of Land Management or by a decree of a court of law. Furthermore, that the corner points mentioned in lines 3, 4 and 5 above were, in a field survey on 19, found, recovered, restored, established or re-established as expressed below and in conformance with the rules of the Michigan State Board of Registration for Land Surveyors or, by a Decree of a Court of law:

A. Description of original monument and accessories and/or subsequent restoration:

B. Description of corner evidence found and/or method applied in restoring or re-establishing corner:

- (A-2) FOUND 1/2" IRON BAR.
- (A-3) FOUND 1/2" IRON BAR WITH CAP NO. 5557.
- (B-2) FOUND 1/2" IRON BAR.
- (B-3) FOUND 5/8" IRON BAR.

C. Description of monument for corner and accessories established to perpetuate locating the position of the corner:

(A-2) (1/2" IRON BAR)
 NAIL WITH CAP NO. 123 IN S.W. FOOT OF
 54" ASH - NORTH - 29.39'
 P.K. NAIL IN 5" HICKORY - N.W. - 24.82'
 NAIL WITH CAP NO. 123 IN POWER POLE -
 SOUTH - 25.36'

(A-3) (1/2" IRON BAR WITH CAP NO. 5557)
 P.K. NAIL IN POWER POLE - S.W. - 66.92'
 P.K. NAIL IN 9" TW. HICKORY - SOUTH - 32.53'
 P.K. NAIL IN POWER POLE - N.W. - 46.12'

(B-2) (1/2" IRON BAR)
 P.K. NAIL IN POWER POLE - S.W. - 41.92'
 CHIBLED MARK W. END 18" C.M.P. - S.S.W. - 48.21
 CHIBLED MARK E. END 18" C.M.P. - S.S.E. - 48.60

(B-3) (5/8" IRON BAR)
 NAIL IN 15" WILD CHERRY - S.W. - 60.17'
 P.K. NAIL IN 5" TWIN ELM - SOUTH - 21.75'
 NAIL IN 24" MAPLE - E.N.E. - 87.30'

SIGNED BY *Herbert J. Kobs* DATE DECEMBER 17, 1982

SURVEYOR'S MICHIGAN REGISTRATION NO. 14097

FOR STATE AND UNITED STATES AGENCIES:

SIGNED BY _____ DATE _____

APPROVED AND SIGNED BY _____ DATE _____

MICHIGAN REGISTERED LAND SURVEYOR

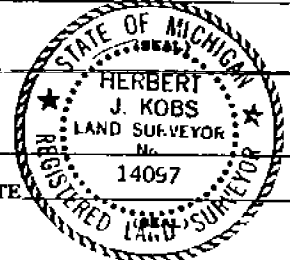

SURVEYOR'S MICHIGAN REGISTRATION NO. _____

01095

OCT 14 1980

CLERK - REGISTER OF DEEDS
MACOMB COUNTY, MICHIGAN
2722.04' (CEM)
25 MILE RD
N 87.27-35W 6P

1/4 Sec. 7, T.3N, R.14E, S.20
240' W. 1/4 Sec. 7, T.3N, R.14E, S.20
240' W. 1/4 Sec. 7, T.3N, R.14E, S.20

226 1086
646 65921

R. Kruger, a Registered Surveyor in the State of Michigan, HEREBY CERTIFY that the parcel of land described and delineated herein has been surveyed under my supervision, that said plat is a true representation of the survey as performed, and that there are no encroachments other than as shown herein; that said survey was performed with an error of closure no greater than 1 in 5,000; and that I have fully complied with requirements of Section 53, Act #132, P.A. 1970.

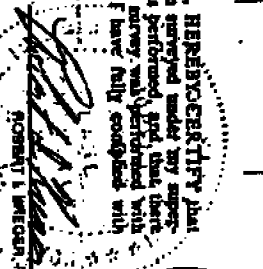

SCALE 1"=300'

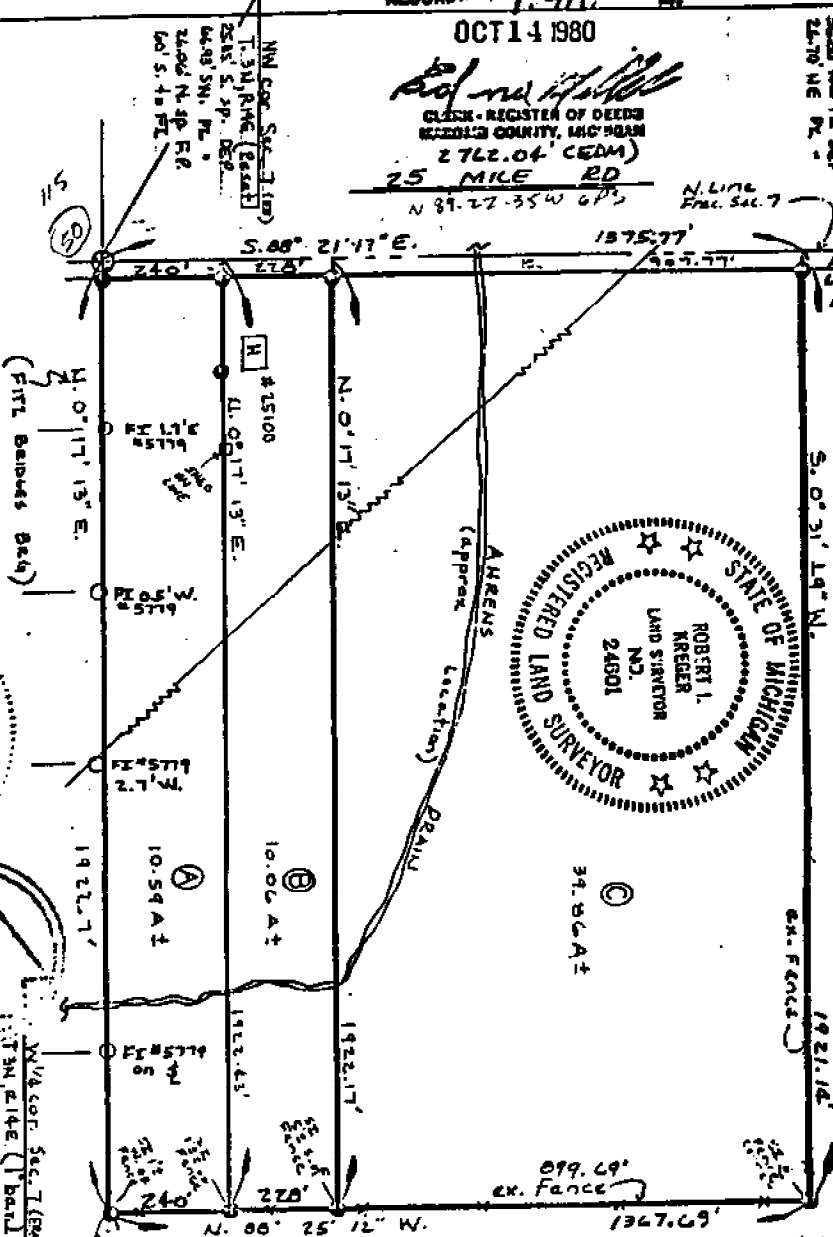

ORIGINAL

Deed reference - description on sales agreement furnished by S. Gruber - banker

DESCRIPTION: parcels of land located in the N.W. 1/4 Sec. 7, T.3N., R.14E., Chesterfield Twp., Macomb Co., MI, desc. as:
PARCEL A: Beg. at the N.W. cor. of said Pr. Sec. 7; Th. S. 88° 21' 17" E. 240.0 ft. along the N. line of said Pr. Sec. 7; Th. S. 0° 17' 13" W. 1922.43 ft. along an ex. fence line; Th. N. 0° 17' 13" E. 1922.7 ft. along the W. line of said Pr. Sec. 7, to the POB, and reserving all emts. of record.
PARCEL B: Beg. at a pt. dist. 5.88° 21' 17" E. 240.0 ft. from the N.W. cor. of said Pr. Sec. 7; Th. cont. S. 88° 21' 17" E. 228.0 ft. along the N. line of said Pr. Sec. 7; Th. S. 0° 17' 13" W. 1922.17 ft.; Th. N. 88° 25' 12" W. 228.0 ft. along an ex. fence line; Th. N. 0° 17' 13" E. 1922.43 ft. to the POB, said parcel cont. 10.06 Acres, more or less, and reserving all emts. of record.
PARCEL C: Beg. at a pt. dist. 5.88° 21' 17" E. 468.0 ft. from the N.W. cor. of said Pr. Sec. 7; Th. cont. S. 88° 21' 17" E. 907.77 ft. along the N. line of said Pr. Sec. 7; Th. S. 0° 31' 49" W. 1921.14 ft. along an ex. fence line; Th. N. 88° 25' 12" W. 899.69 ft. along an ex. fence line; Th. N. 0° 17' 13" E. 1922.17 ft. to the POB, said parcel cont. 39.86 Acres, more or less, and reserving all emts. of record.

DUNN CONSTRUCTION ENGINEERING, INC.
2240 TINTON ST., POET HURON, MICHIGAN 48900
SURVEY OF LAND IN NW 1/4 SEC. 7, T.3N, R.14E, CHESTERFIELD TWP, MACOMB CTY, MICH
ERRA - BUYER (H. DEMI)

DATE 9-15-80

LAND CORNER RECORDATION CERTIFICATE

FILING REQUIREMENT OF ACT 74, MICH. P.A.1970

MACOMB TOWNSHIP

A621355

FOR CORNERS OF--	LOCATED IN--	CORNER CODE NUMBER
1. PUBLIC LAND SURVEY	T. 3 N. R. 13 E. XX	L-3, M-3
2. PROPERTY CONTROLLING IN SECTION	1 T. 3 N. R. 13 E. XX	
3. MISCELLANEOUS PROPERTY IN SECTION	T. N. R. E. W.	
4. LOT NO. _____	RECORDED PLAT _____	
5. PRIVATE CLAIMS _____		

RECORDED IN MACOMB COUNTY RECORDS AT: 3:30 P.M. NOV - 8 1979

Edna Hill
CLERK - REGISTER OF DEEDS
MACOMB COUNTY, MICHIGAN

REGISTER OF DEEDS STAMP AND FILING NUMBER

I, William E. Soderberg, do hereby certify that under requirements of P.A. 74, Michigan P.A. of 1970, the corner points mentioned in lines 1 and 2 above were, in a field survey on August 14, 1979, established, re-established, monumented, re-monumented, recovered or restored as expressed below and in conformance with regulations and rules therefore as required in the current manual of survey instructions of the United States Department of the Interior, Bureau of Land Management or by a decree of a court of law. Furthermore, that the corner points mentioned in lines 3, 4 and 5 above were, in a field survey on _____, 19____, found, recovered, restored, established or re-established as expressed below and in conformance with the rules of the Michigan State Board of Registration for Land Surveyors or, by a Decree of a Court of law:

A. Description of original monument and accessories and/or subsequent restoration:

B. Description of corner evidence found and/or method applied in restoring or re-establishing corner:

M-3, found 1/2" rerod
L-3, found 1/2" rerod

C. Description of monument for corner and accessories established to perpetuate locating the position of the corner:

M-3 - Southeast corner - found 1/2" rerod

1. N.W. 43.99 P.K. Nail in S.W. Face of D.E. pole
2. S.W. 65.28 P.K. Nail in S.E. Face of D.E. pole
3. South 25.80 P.K. Nail in West Face fence post
4. West 2683.40 South quarter post

L-3 - South quarter post - found 1/2" rerod

1. N.N.E. 12.45 P.K. Nail in 12" Elm
2. N.W. 13.92 P.K. Nail in 24" 5-trunk maple
3. West 7.14 P.K. Nail in 2-Trunk Maple
4. North 2669.73 center post

SIGNED BY William E Soderberg DATE 8/8/79

SURVEYOR'S MICHIGAN REGISTRATION NO. 17635

FOR STATE AND UNITED STATES AGENCIES:

SIGNED BY _____ DATE _____

APPROVED AND SIGNED BY _____ DATE _____

CHIEF OF SURVEY PARTY

MICHIGAN REGISTERED LAND SURVEYOR

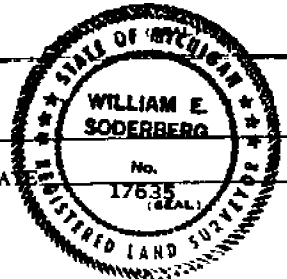

SURVEYOR'S MICHIGAN REGISTRATION NO. _____

00939

Certificate of Survey

ANDERSON, ECKSTEIN & WESTRICK, INC.
42000 GARFIELD ROAD
MT. CLEMENS, MICH. 48044

PART OF THE SOUTHEAST QUARTER
OF SECTION 1, TOWN 3 NORTH, RANGE
13 EAST, MACOMB TOWNSHIP, MACOMB
COUNTY, MICHIGAN.

PHONE NUMBER
(313) 286-1234

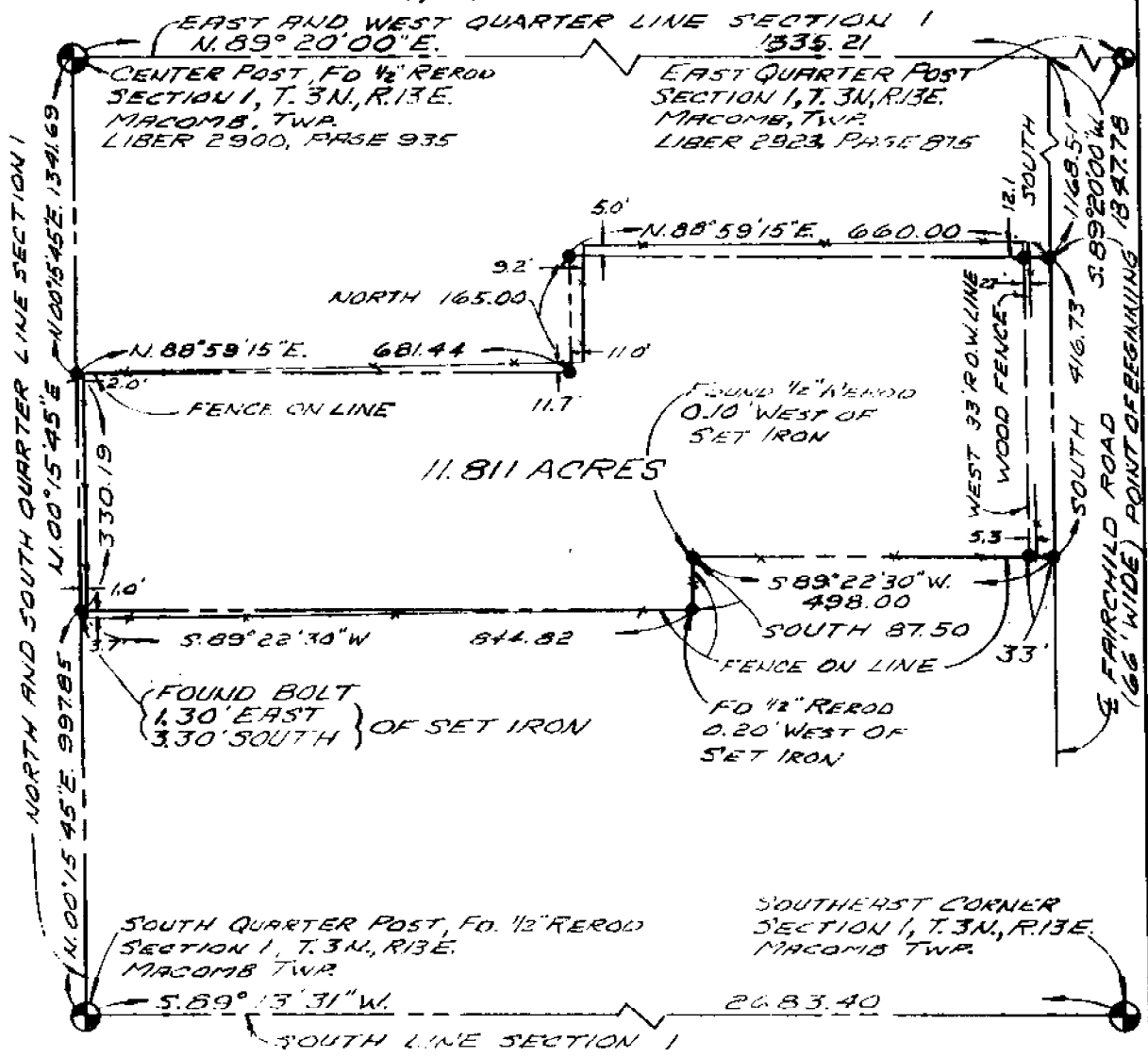

DESCRIPTION: SEE SHEET 2

• INDICATES SET IRON REROD

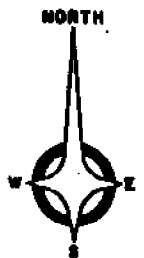

A.E.W. NO. 19157

DRAWN BY: M.C.D.

CERTIFIED TO BERNABEI REAL ESTATE

ADDRESS

CITY & STATE

DATE SURVEYED AUG. 14, 1979

SCALE: 1" EQUALS 200'



I hereby certify that I have surveyed and mapped the land above and/or described on AUG. 15 19 79 and that the ratio of closure on the unadjusted field observations of such survey was 1/ 21800 and that all of the requirements of Public Act 132, of 1970 have been complied with.

Bearings shown on this survey were determined as follows:
PREVIOUS SURVEYS IN SURROUNDING AREA.

WILLIAM E. SODERBERG #17635 REGISTERED LAND SURVEYOR

SHEET 1 OF 2

DESCRIPTION

PART OF THE SOUTHEAST QUARTER OF SECTION 1, TOWN 3 NORTH,
RANGE 13 EAST, MACOMB TOWNSHIP, MACOMB COUNTY, MICHIGAN
AND BEING MORE PARTICULARLY DESCRIBED AS:

BEGINNING AT A POINT ON THE CENTERLINE OF FAIRCHILD ROAD
(66 FEET WIDE) WHICH IS S. 89° 20' 00" W. 1347.78 FEET ALONG
THE EAST AND WEST QUARTER LINE OF SECTION 1, TO A POINT ON
THE CENTERLINE OF FAIRCHILD ROAD, AND SOUTH 1168.51 FEET,
ALONG THE CENTERLINE OF FAIRCHILD ROAD FROM THE EAST QUARTER
POST OF SECTION 1; THENCE CONTINUING ALONG THE CENTERLINE OF
FAIRCHILD ROAD SOUTH 416.73 FEET; THENCE S. 89° 22' 30" W.
498.00 FEET; THENCE SOUTH 87.50 FEET; THENCE S. 89° 22' 30" W.
844.82 FEET TO A POINT ON THE NORTH AND SOUTH QUARTER LINE OF
SECTION 1; THENCE N. 00° 15' 45" E. 330.19 FEET ALONG THE
NORTH AND SOUTH QUARTER LINE OF SECTION 1; THENCE
N. 88° 59' 15" E. 681.44 FEET; THENCE NORTH 165.00 FEET; THENCE
N. 88° 59' 15" E. 660.00 FEET TO THE POINT OF BEGINNING AND
CONTAINING 11.811 ACRES.

SUBJECT TO ANY AND ALL EASEMENTS AND RIGHTS-OF-WAY OF RECORD.

ANDERSON, ECKSTEIN AND WESTRICK, INC.

WILLIAM E. SODERBERG, L.S. #17635

42800 GARFIELD ROAD
MOUNT CLEMENS, MICHIGAN 48044

WITNESSES:

SOUTH QUARTER POST - FOUND 1/2" REROD

1. N.N.E. 12.45 P.K. NAIL IN 12" ELM
2. N.W. 13.92 P.K. NAIL IN 24" MAPLE
3. S.E. 13.51 P.K. NAIL IN 10" HICKORY
4. EAST 2683.40 SOUTHEAST CORNER SECTION 1

CENTER POST - FOUND 1/2" REROD

1. S.W. 67.42 NAIL AND CAP #123 IN D.E. POLE
2. S.S.W. 44.48 P.K. NAIL IN W. FACE FENCE POST
3. S.E. 93.91 NAIL AND CAP #123 IN D.E. POLE
4. EAST 2682.99 EAST QUARTER POST

SOUTHEAST CORNER - FOUND 1/2" REROD

1. N.W. 43.99 P.K. NAIL IN S.W. FACE OF D.E. POLE
2. S.W. 65.28 P.K. NAIL IN S.E. FACE D.E. POLE
3. SOUTH 25.80 P.K. NAIL IN WEST FACE FENCE POST
4. WEST 2683.40 SOUTH QUARTER POST

SOUTH QUARTER POST - FOUND 1/2" REROD

1. N.N.E. 12.45 P.K. NAIL IN 12" ELM
2. N.W. 13.92 P.K. NAIL IN 24" 5 - TRUNK MAPLE
3. WEST 7.14 P.K. NAIL IN 2 - TRUNK MAPLE
4. NORTH 2669.73 CENTER POST

SHEET 2 OF 2

LAND CORNER RECORDATION CERTIFICATE
 FILING REQUIREMENT OF ACT 74, MICH. P.A. 1970

Macomb

FOR CORNERS OF: Sec. 1 LOCATED IN: Twp. CORNER CODE NUMBER

1. PUBLIC LAND SURVEY T. 3 N. R. 13 E. M-3, L-3

2. PROPERTY CONTROLLING IN SECTION 1 T. 3 N. R. 13 E.

3. MISCELLANEOUS PROPERTY IN SECTION T. S. R. E.

4. LOT NO. RECORDED PLAT

5. PRIVATE CLAIMS

A615303

RECORDED IN MACOMB COUNTY RECORDS AT: 12:50 P.M. OCT 12 1979
 Edna M. Hill
 CLERK - REGISTER OF DEEDS
 MACOMB COUNTY, MICHIGAN
 REGISTER OF DEEDS STAMP AND FILING NUMBER

I, John R. Fenn, do hereby certify that under requirements of P.A. 74, Michigan P.A. of 1970, the corner points mentioned in lines 1 and 2 above were, in a field survey on August 21, 1979, established, re-established, monumented, re-monumented, recovered or restored as expressed below and in conformance with regulations and rules therefore as required in the current manual of survey instructions of the United States Department of the Interior, Bureau of Land Management or by a decree of a court of law. Furthermore, that the corner points mentioned in lines 3, 4 and 5 above were, in a field survey on August 21, 1979, found, recovered, restored, established or re-established as expressed below and in conformance with the rules of the Michigan State Board of Registration for Land Surveyors or, by a Decree of a Court of law:

A. Description of original monument and accessories and/or subsequent restoration:

B. Description of corner evidence found and/or method applied in restoring or re-establishing corner:

M-3 1/2" ReRod
 L-3 F-1/2" ReRod

C. Description of monument for corner and accessories established to perpetuate locating the position of the corner:

M-3	S 29.79 PK nail in fence post	L-3	N 12.46 PK nail 8" Ash
	SW 65.25 PK nail in DE pole		ESE 13.53 PK nail 6" Oak
	WSW 41.73 PK nail in 6" Ash		WSW 7.08 PK nail 10" Maple
	NW 44.00 PK nail in DE pole		NW 13.85 PK nail 10" Maple
	N 2683.42 Iron		N. 2669.73 Iron
	N 2664.60 Iron		E. 2683.42 Iron

SIGNED BY John R. Fenn DATE 10-9-1979
 SURVEYOR'S MICHIGAN REGISTRATION NO. 23505
 FOR STATE AND UNITED STATES AGENCIES:

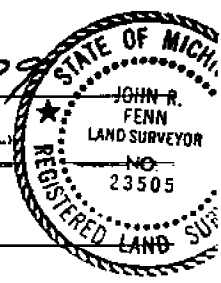

SIGNED BY _____ DATE _____
CHIEF OF SURVEY PARTY
 APPROVED AND SIGNED BY _____ DATE _____
MICHIGAN REGISTERED LAND SURVEYOR

SURVEYOR'S MICHIGAN REGISTRATION NO. _____ 00928
FORM APPROVED BY MICHIGAN STATE BOARD OF REGISTRATION, JAN. 28, 1971
 REVISED MAY 14, 1975

CHESTERFIELD Township
 Town 3 Range 14
 MACOMB County

A-01	B-01	C-01	D-01	E-01	F-01	G-01	H-01	I-01	J-01	K-01	L-01	M-01
		294	294	487			747	747		288	288	309
			1317	1640						1797		1794

A-02	B-02	C-02	D-02	E-02	F-02	G-02	H-02	I-02	J-02	K-02	L-02	M-02
1095	1095	192	578	1317		50	52	1041	1041	288	288	933
			1317			1477				934		

A-03	B-03	C-03	D-03	E-03	F-03	G-03	H-03	I-03	J-03	K-03	L-03	M-03
1095	1286	1256	643	676	732	51	53	1041	1415	310	311	684
	1095	1286	1257	1257	1419	1468	1468	1415	1649	934	684	1316
		1464	1461	1461	1476	1477				1415	1316	1795
				1476						1792		

A-04	B-04	C-04	D-04	E-04	F-04	G-04	H-04	I-04	J-04	K-04	L-04	M-04
	1428	816	144	676	649	649	1648	1438	1438	1438		
		1256		1257	676	1671						
		1286		1449	1671							
		1464										

A-05	B-05	C-05	D-05	E-05	F-05	G-05	H-05	I-05	J-05	K-05	L-05	M-05
829	975	699	699	392	1212	896	208	306	1367	1799		
1015		975	1256	1257	1671	1212	1648	972	1117			
		1256	1462	1449	1785	1134	1744	1648	1646			
		1462		1784		1671	1788	1744	1791			
		1783				1786		1789				

A-06	B-06	C-06	D-06	E-06	F-06	G-06	H-06	I-06	J-06	K-06	L-06	M-06
564		1420		1798	1135	146	207	1744	1777	1778		
1304						1205	1205	1777				
						1134	1744	1790				
						1787						

Chesterfield Township

Township N.° III North,

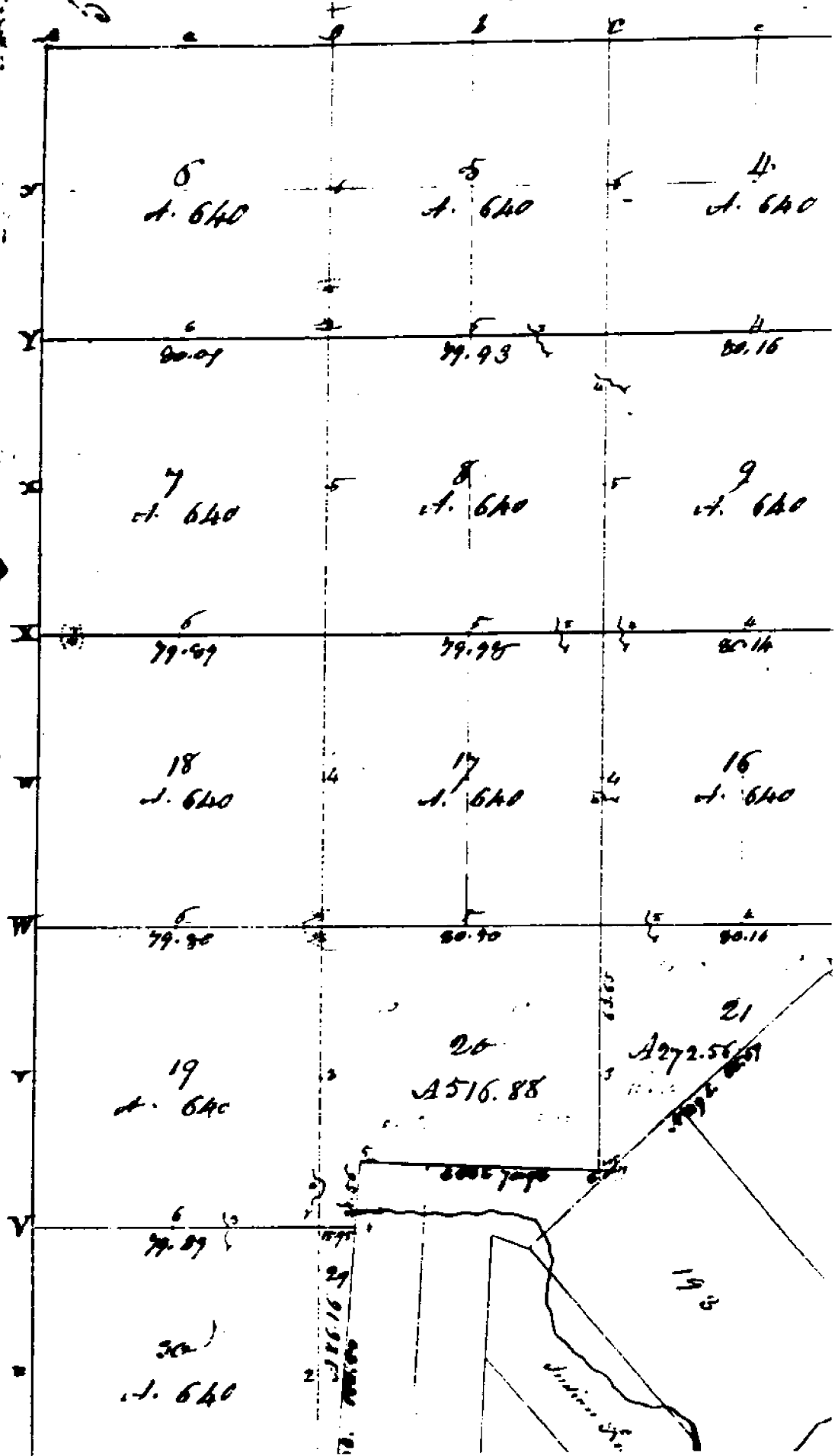

From 3 North Range 11 East

West Boundary

- South Between Ranges 13 & 14 E. Range 3 North
 From Post on T. 34 N. R. 13 E. East
 from which an Ironwood 6 inches diam
 bears N 85 W 11 lbs dist also a W Oak
 16 in diam bears N 27 E 24 lbs dist
 22.29 Burr Oak 18 inches diam
 46.00 Made 1/4 sec. cor. on a Thomson diam
 42.60 Cr 20 lbs wide Cor S.W.
 44.00 Same — — — — — E.
 51.70 Chinking Cr. 12 in diam
 54.00 Cr. 20 lbs wide Cor N.W.
 56.00 Same — — — — — N.E.
 57.00 Same — — — — — S.W.
 80.00 Made mile tree for cor. of sections 1 & 12
 on an Oak 5 in diam
 Land first half mile good 2nd rate dry
 last half same Soil Oak Ash
 Lyrus Maple & C
 Undergrowth Thorn Plum Hawthorn
 Prickly Ash & C.

- 12.75 Burr Oak 30 inches diam
 110.00 Set 1/4 sec point from which an
 Oak 13 in diam bears S 22 W 10 lbs dist
 also an Elm 6 in diam bears N 80 W 10 lbs
 distant
 110.50 Elm 24 in diam
 80.00 Set 2 mile post for Cor of sections
 from which a Maple 14 in diam bears
 S 81 E 25 lbs distant also a Maple 10 in
 diam bears S 24 W 17 lbs dist
 Land first 1/2 mile 2nd rate dry
 last same soil Soil Oak Ash
 Undergrowth Oak Thorn & C

10 mi 3 North Range 11 East

South Belvidere Ranges 13+14 & Township 3 North

00.37 Maple 18 in diam

10.00 Set 14 sec point from which a maple
12 in diam bears N 32 W 8 lbs dist -
also a Beech 5 in diam bears E 7 lbs distant

55.87 Elm 10 in diam

80.00 Set 3 mile point for cor of section 13+24
from which a W Oak 11 in diam bears
S 58 W 10 lbs distant also a W Oak
14 in diam bears S 55 E 10 lbs dist -
Land first half mile ^{2nd} rate -
last half same

Timber W. + Red Oak Ash Lypress etc.
Undergrowth W. Oak Hornwood
Beech etc.

South Belvidere Ranges 13+14 & Township 3 North

34.05 Am Elm 48 in diam

40.00 Set 14 sec point from which a Beech
6 in diam bears S 81 W 12 lbs dist -
also a Lypress 4 in diam bears S 42 E
10 lbs dist -

80.00 Set 4 mile point for cor of sections
24 + 25 from which a Maple 30 in
diam bears N 58 E 5 lbs dist -
also a Beech 4 in diam bears N 88 W 11 lbs
dist - Land first half mile very good
^{2nd} rate dry last half scrub

Timber W. Oak Hickory Ash Lypress etc.
Undergrowth Oak Hickory ash Spruce etc.

South Belvidere Ranges 13+14 & Township 3 North

14.23 Am Elm 48 in diam

40.00 Set 14 sec point from which a W Oak 20
in diam bears S 55 W 12 lbs dist - also a

11113 North Range 14 East

Beech 12 in diam bears S 61° 16 the
dist

115.05 W. Oak 24 in diam

11110 Set 5 mile post for Cen of sections
25 & 36 from which a Beech 14 in diam
bears East 22 the dist - also a Sugar
20 in diam bears N 2 East 25 the dist -
Land 1st 7/8 very good 2nd rate land
and dry last half with some
Pine W Oak Beech Sugar Pine
Undergrowth the Birch Ash Spruce &c

Settles Between Ranges 13 & 14 Township 3 North

11111 Set post for Cen of 4 Sec. from which
a Sugar 41 in diam bears N 20 W
19 the dist - also a Sugar 16 in diam
bears N 75 E 25 the dist

111.14 a W Oak 30 in diam

8170 Set post for Cen of Townships 213
North in Ranges 13 & 14 East -
from which a B. Oak 12 in diam
bears S 46 2/3 W 14 the dist - also an
Oak 11 in diam bears S 42 E 7 the dist -
Land first 7/8 mile very good 2nd
rate last half poorer
Pine B + W Oak Sugar Beech Lym
W Oak &c Undergrowth the Spruce &c

Surveyed 1817 by Wm Preston Esq

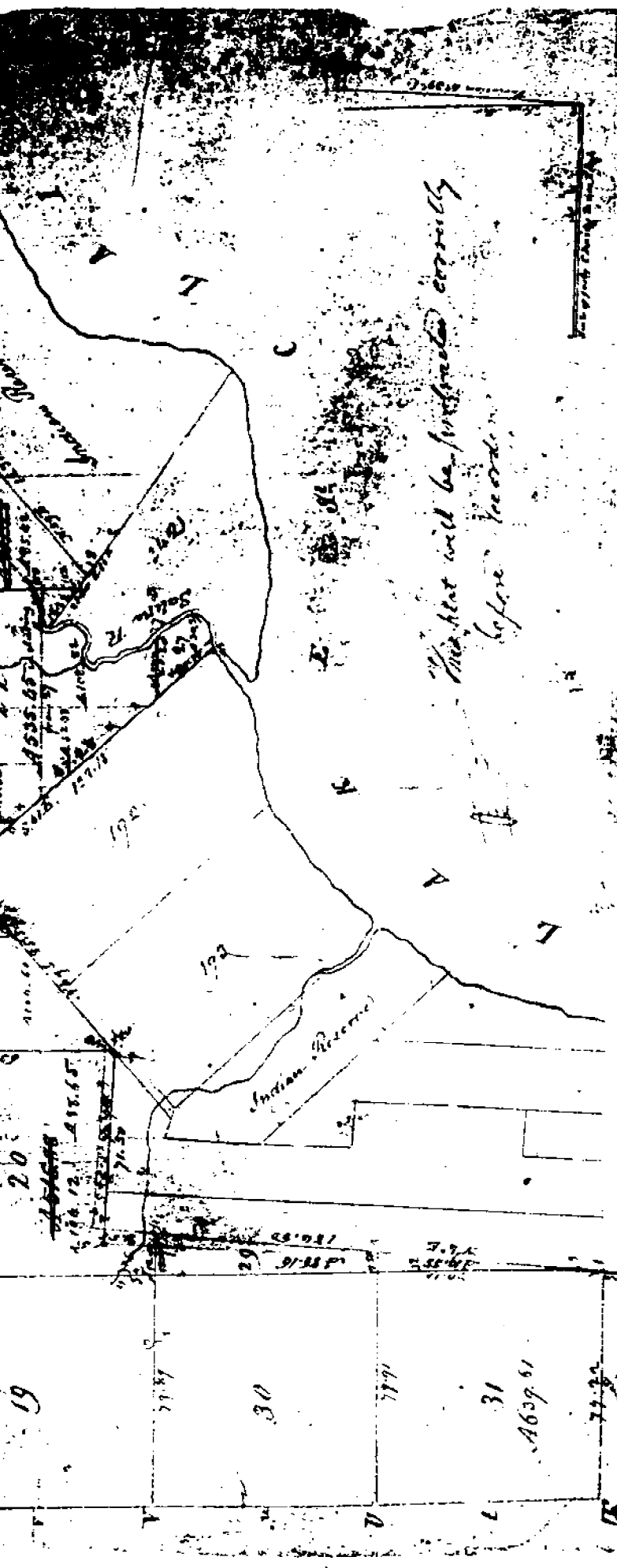

Pursuant to a contract with and instructions from Edward H. Hoppin Esquire Surveyor General of the United States bearing date 9th day of November 1816 I have administered said and surveyed the above described fractional Township and hereby certify that it had such marks and bounds both natural and artificial as are tabulated on said plat and described in the plat notes made by and returned with this plat into the Surveyor General's Office on the 13th day of February 1818

Wm. P. Foster

CHESTERFIELD

MACOMB Township
 Town 3 Range 13
 MACOMB County

A-01	B-01	C-01	D-01	E-01	F-01	G-01	H-01	I-01	J-01	K-01	L-01	M-01
1827		333	1154	630	734	76	950	950			1122	1312
		1154		1435				1759				1074

A-02	B-02	C-02	D-02	E-02	F-02	G-02	H-02	I-02	J-02	K-02	L-02	M-02
1863		333	1184	397	734		950	509		486	666	725
		1002		1184		1752		950		666	701	927
				1435						701	725	1436
										1368	927	
											1436	

A-03	B-03	C-03	D-03	E-03	F-03	G-03	H-03	I-03	J-03	K-03	L-03	M-03
1776	1002	538	457	397	459	88	331	509		1368	928	928
1864	1776	1887		457	483	348	348	995		1481	939	939
	1885			459		459	1751	1752		1582	1436	1436
						1751					1582	1582

A-04	B-04	C-04	D-04	E-04	F-04	G-04	H-04	I-04	J-04	K-04	L-04	M-04
1593	820	820	1663		20		331	334	993	1233	1288	563
1865	1593	874					1709	1759	1233	1481		1295
		1888					1759					

A-05	B-05	C-05	D-05	E-05	F-05	G-05	H-05	I-05	J-05	K-05	L-05	M-05
432	820	767	1178	16	17	758	334	780	1233	163	805	494
1746	1746	1443	1443	1587	1231	999	723	977		1233		563
1763	1886	1889			1586	1515	1044					805
1866						1588	1515					
						1657						

A-06	B-06	C-06	D-06	E-06	F-06	G-06	H-06	I-06	J-06	K-06	L-06	M-06
442	1465	1027	501	187	1583	723	1152	977	1606	163	805	1297
1746	1025	1441	1441	1585		1584				1216	1297	
1763		1465										
1867												

MACOMB Township

43, Range N. 1/4 East of ...

132	2169.67	2163.67	2162.25	2164.26	2166.90	2166.16
Jan 4		Jan 3		Jan 2		Jan 1
	1.160	1.160	1.160	1.160	1.160	1.160
Jan 9		Jan 10		Jan 11		Jan 12
1640		1.640		1.640		1.640
Jan 16		Jan 15		Jan 14		Jan 13
1.640		1.640		1.640		1.640
Jan 21		Jan 22		Jan 23		Jan 24
1.640		1.640		1.640		1.640
Jan 25		Jan 27		Jan 26		Jan 25
1.640		1.640		1.640		1.640

11/1/1900

Town 3 North Range 13 East

East Corrected

- 40.00 Set post for cor of 1/4 section from which a Beech
12 in diam bears S 80° 19' E 1/2 lbs dist also an
Juniper 6 in diam bears S 10° 17' E 1/2 lbs dist
- 80.00 Set 3 mile post for cor of sections 331 & 332 from which
a Maple 12 in diam bears N 79° 11' 16" E 1/2 lbs dist
also a Beech 10 in diam bears S 54° E 1/2 lbs dist

East

- 40.00 Set post for cor of 1/4 sec from which an Elm
14 in diam bears N 43° E 1/3 lbs dist also a Beech
12 in diam bears N 73° W 21 lbs dist
- 80.00 Set 2 mile post for cor of sections 314 & 315 from which
a Beech 17 in diam bears N 60° E 10 lbs dist also
a Beech 6 in diam bears S 59° W 10 lbs dist

East Corrected

- 40.00 Made 1/4 sec cor on a Beech 4 inches diameter
- 80.00 Set mile post for cor of sections 333 & 334 from
which an Elm 24 in diam bears N 24° E 1/2 lbs dist
also a Hickory diam bears N 38° E 2/3 lbs dist

- 40.00 Set post for corner of 1/4 sec from which a White
10 in diam bears S 73° E 1/2 lbs dist also
a Basswood 8 in diam bears N 13° W 1/2 lbs dist
- 80.00 To Township Cor.

South

East Boundary

- 22.27 Burn Oak 18 inches diam
- 40.00 Made 1/4 Sec Cor on a Thorn 3 in diam
- 42.60 Cor 20 lbs wide corner S.W.
- 44.00 Same ——— S.E.
- 51.70 Dogwood leaf 12 in diam
- 54.00 Cor 20 lbs wide corner N.W.
- 56.00 Same ——— N.E.
- 57.00 Same ——— S.W.

100m 3 North Range 13 East

80.00 Made mile tree for cor. of sections 1+12 on a
 Ash 5 in diam L. wood first half mile
 good 2nd rate dry last half same Timber W. Oak
 ash Lym Maple etc. Undergrowth Thorn
 Plesub Hawthorn Bickley etc.

South
 12.75 Burr Oak 30 inches diam
 40.00 Set 1/4 sec post from which an Ash 13 in diam
 bears S 22 W 18 lbs dist also an Elm 6 in diam
 bears N 80 E 17 lbs distant
 40.50 Elm 20 in diam
 80.00 Set 2 mile post for cor. of sections 12+13
 from which a Maple 16 in diam bears S 81 E 25 lbs
 distant also a Maple 10 in diam bears S 24 W 17
 lbs dist Land first half mile 2nd rate dry
 last same with Timber W. + Red Oak Maple
 Undergrowth Oak Thorn etc.

South
 00.37 Maple 18 in diam
 40.00 Set 1/4 sec post from which a maple 12 in diam
 bears N 32 W 8 lbs dist also a Beech 5 in
 diam bears E 7 lbs distant
 55.17 Elm 10 in diam
 80.00 Set 3 mile post for cor. of sections 13+24
 from which a W. Oak 11 in diam bears S 58
 W 10 lbs distant also a W. Oak 14 in diam
 bears S 55 E 10 lbs dist Land first half
 mile 2nd rate last half same Timber
 W. + Red Oak Ash Lym etc.
 Undergrowth W. Oak Ironwood Beech etc.

South
 34.05 An Elm 18 in diam
 40.00 Set 1/4 sec post from which a Beech
 6 in diam bears S 81 W 12 lbs dist
 also a Lym 4 in diam bears S 42 E 10 lbs dist

10222 North Range 13 East

20.00 Set 4 mile post for cor of sections 24 & 25
 from which a Maple 30 in diam bear N
 58 E 5 lbs dist also a Beech 8 in
 diam bears N 88 W 11 lbs dist
 Land first half mile very good 2nd
 rate dry last half same
 Timber W. Oak Hickory Ash Sycamore
 Undergrowth Oak Hickory Ash Spices &c

South

11.23 An Elm 48 in diam
 40.00 Set 1/4 sec post from which a W. Oak
 20 in diam bears S 55 W 1/2 lbs dist
 also a Beech 12 in diam bears S 6
 W 46 lbs dist
 15.05 W. Oak 24 in diam
 80.00 Set 5 mile post for cor of sections
 25 & 36 from which a Beech 14 in
 diam bears East 22 lbs dist
 also a Sugar 20 in diam bears N
 2 East 25 lbs dist Land 1st 1/2
 Very good 2nd rate level and dry
 last half mile same
 Timber W. Oak Beech Sugar Sycamore
 Undergrowth Beech Ash Spices &c

South

40.00 Set post for cor of 1/4 sec from which
 a Sugar 18 in diam bears N 20 W
 19 lbs dist also a Sugar 16 in diam
 bears N 75 E 25 lbs dist
 41.14 a W. Oak 30 in diam
 80.00 Set post for cor of Townships
 2 & 3 North in Ranges 13 & 14 East from
 which a Beech 12 in diam bears S
 46 W 14 lbs dist also an Ash 4 in
 diam bears S 12 E 7 lbs dist

Town 3 North Range 13 East

Level first 1/2 mile very good 2nd part
 Last half same
 Timber Blk Wash Sugar Birch Lym
 W. Oak &c. Undergrowth Spice &c.

Surveyed 1117 by Wm. Preston D.D.

North Boundary

West Random (T4NR13E)

41.00 Set temp 1/2 mile post
 59.00 Or 46 lks wide course south
 80.00 Set temp mile post
 Level 2nd part level & dry
 Timber W. Oak Ironwood Hickory Buck

(T4NR13E)

40.00 Set temp 1/2 mile post
 80.00 Set temp 2 mile post
 Level 2nd part part wet
 Timber W. Oak Ash Lym Sugar
 Birch &c Undergrowth Birch
 Ironwood Spice &c.

West Random (T4NR13E)

22.50 Or 46 links wide & south
 41.00 Set temp 1/2 mile post
 80.00 Set temp 3 mile post
 Timber W. Oak Ash Lym Birch
 Birch Sugar &c
 Level good 2nd part
 Undergrowth Ironwood Birch Sug
 Birch Ash Plum &c.

(T4NR13E)

41.00 Set temp 1/2 mile post
 40.55 Run 16 lks wide course E.
 67.00 March

112252	Sec 29	112253	Sec 30	112254	Sec 31	112255	Sec 32	112256	Sec 33
112257	112258	112259	112260	112261	112262	112263	112264	112265	112266
112267	112268	112269	112270	112271	112272	112273	112274	112275	112276
112277	112278	112279	112280	112281	112282	112283	112284	112285	112286
112287	112288	112289	112290	112291	112292	112293	112294	112295	112296
112297	112298	112299	112300	112301	112302	112303	112304	112305	112306

Township N. 31 North, Range 10 West, T. 10 N., R. 10 W., Sec. 33

Purchaser to contract and Instructions from Edward J. F. Egan, Surveyor General of the State of Michigan, dated the twentieth day of November 1816. The said purchaser has not and during the above period Township, and do hereby certify that it had not been sold, but was reserved, and was as represented on said Plat and described in the field notes with reference to and returned with the same to the Surveyor General's Office, dated this 20th day of November 1816.

William B. ...

MACCARTER