

LAND CORNER RECORDATION CERTIFICATE
Filing Requirement of Act 74, Mich. P.A. 1970

94 DEC 14 AM 10:53

MACOMB COUNTY REGISTER OF DEEDS

6527 PAGE 811

Register of Deeds Stamp & File Number

For corners in

MACOMB

(County)

Located In: Clinton Township Corner Code #K-1

- 1. Public Land Survey T 2N R 13E K-1
2. Property Controlling in Section S T R
3. Miscellaneous Property in Sec. S T R

4. Lot No. Recorded Plat
5. Private Claims

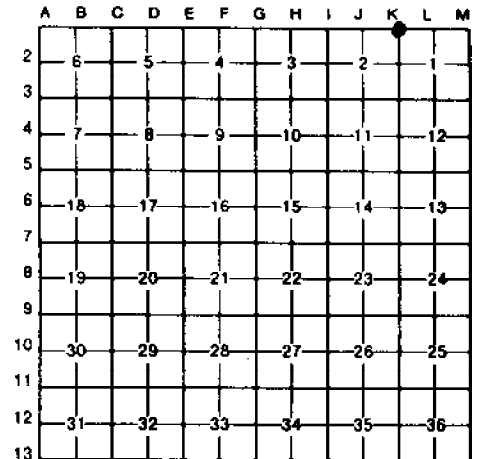

I, Randy Kolehouse, in a field survey on Sept. 28, 1994, do hereby certify that under requirements of P.A. 74, Michigan P.A. of 1970, the corner points mentioned in lines 1 and 2 above were in conformance with regulations and rules therefore as required in the current manual of survey instructions of the United States Department of the Interior, Bureau of Land Management or by a decree of a Court of Law and/or that the corner points mentioned in lines 3, 4 and 5 above were in conformance with the rules of the Michigan Board of Land Surveyors or by a Decree of a Court of Law; established, re-established, monumented, re-monumented, recovered, found as expressed below.

NOTE: Not more than 4 corners, all in the same town and range, may be recorded on this certificate.

A. Description of original monument and accessories and/or subsequent restoration:

Table with 7 columns: Corner Code, Year, G.L.O., Notes, Name, NA, Post. Rows include 1817, 1962, 1988, 1989, 1989 with details on witness cards and iron monuments.

B. Description of corner evidence found and/or method applied in restoring or reestablishing corner:

K-1 Found 3/4" iron bar in monument box in center line of Hall Road (M-59). Checks 574.2' East of K-13 T3N R13E (G.L.O. MDOT) per 574.2. Checks the following witnesses. MDOT Files, L.C.R.C. L. L. 4382 P. 77, L.C.R.C. L. 4685 P. 291. P. Pole S 05° E 56' ±, C/L C.B. S 50° W 61', C/L 3" Metal Sign Post S 60° W 78.6', C/L Top Hyd. N 50° W 107.71', Steel G. Pole N 75° E 135.95', NW Cor. C.B. Rim S 35° E 39.29', P. Pole South 56.44'. Measure W 2656.96 to J-1 (G.L.O. 2640), Measure E 2638.65 to L-1 (G.L.O. 2640).

C. Description of monument for corner and accessories established to perpetuate locating the position of the corner:

K-1 I replaced the found 3/4" iron bar with a 3/4" x 24" Iron Rod w/2" diameter aluminum cap stamped "Macomb County Monument MI Act 345 #25854" in an existing Monument Box. PK & Washer (Fenn 23505) in NW Face Util. Pole N 55° E 109.9', PK & Washer (Fenn 23505) in NE Face Util. Pole S 64° E 156.24', PK & Macomb Co. Remon. Tag in W Face Util. Pole S 02° E 55.20', 3" Sign Post S 69° W 78.55', C/L C.B. N 54° W 61.34', C/L Top Nut on Hyd. N 52° W 107.58', C/L Top Nut on Hyd. N 02° W 256.05', C/L Steel Guy Pole N 78° E 136.22'.

ACCEPTED BY THE MACOMB COUNTY SURVEY PEER GROUP AS THE OFFICIAL CORNER UNDER MICHIGAN PUBLIC ACT 346 OF 1980 AT A MEETING HELD ON 10-4-94 WILLIAM E. SODERBERG, P.S., CHAIRMAN

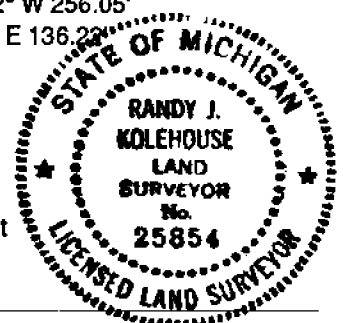

The selected location is accepted by me and is generally accepted by professional surveyors as the best available evidence of the position of the original corner. Signed by Randy J. Kolehouse, Date 10/14/94, Surveyor's Michigan License No. 25854



SE Cor.  
Sec. 35

NE Cor.  
Sec. 2

S  $\frac{1}{4}$   
Sec. 36

K-1

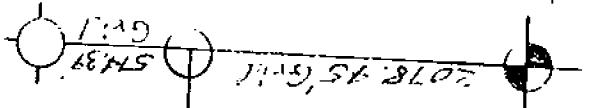

SE Cor.  
Sec. 2

2579.50' Grid

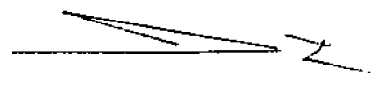

SE Cor.  
Sec. 2

K-1

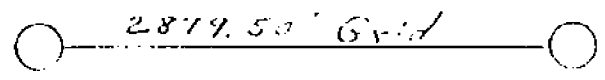

NE Cor.  
Sec. 2

T. 2 N R. 13 E

SEC. NO. 1

GOV'T. MONUMENT WITNESSES RECORD  
Form 280  
(Rev. 3/60)

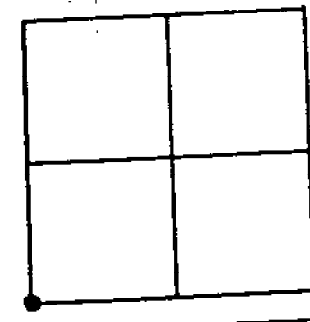

Macomb County  
DESCRIPTION  
N.W. Cor. Sec. 1  
Hex Bolt in  $\phi$  M-59 (Hall Road)

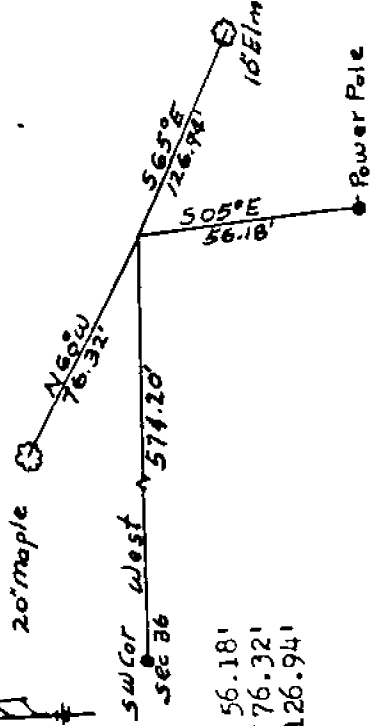

WITNESSES

Power Pole S 05° E 56.18'  
20" Maple N 60° W 76.32'  
10" Elm S 65° E 126.94'

C.J. Iisee

MICHIGAN STATE HIGHWAY DEPARTMENT

SURVEY CHIEF

7/26/62

DATE K-1

CO. Macomb TWP. Clinton *Kf*  
 T. 2 N. R. 13 E. SEC. NO. 2 RECORDED: 7-18-89 L 4685 P 291  
 (Date) (Libre) (Page)

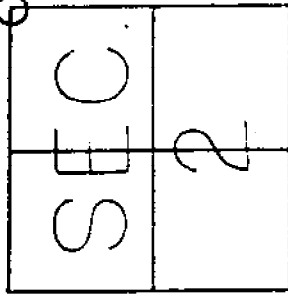

DESCRIPTION  
 NE Cor. Frac. Cor. Sec. 2, T2N, R13E  
 Found 1/2" Iron bolt in Monu. Box  
 Recorded by G. J. Landwehr, ILS #10065  
 on 2-11-88 L4382 Pg 77

WITNESSES

- S 05° E 56.44' P.P. PK nail
- N 50° W 61.0' Center of Catch basin
- N 75° E 135.95' Face of steel pole
- S 35° E 39.29' NW Cor. of C.B.
- N 50° W 107.71' Top center F. Hyd.



*G. J. Landwehr*  
 SURVEY CHIEF REG NO. 607182 DATE

# CERTIFICATE of SURVEY

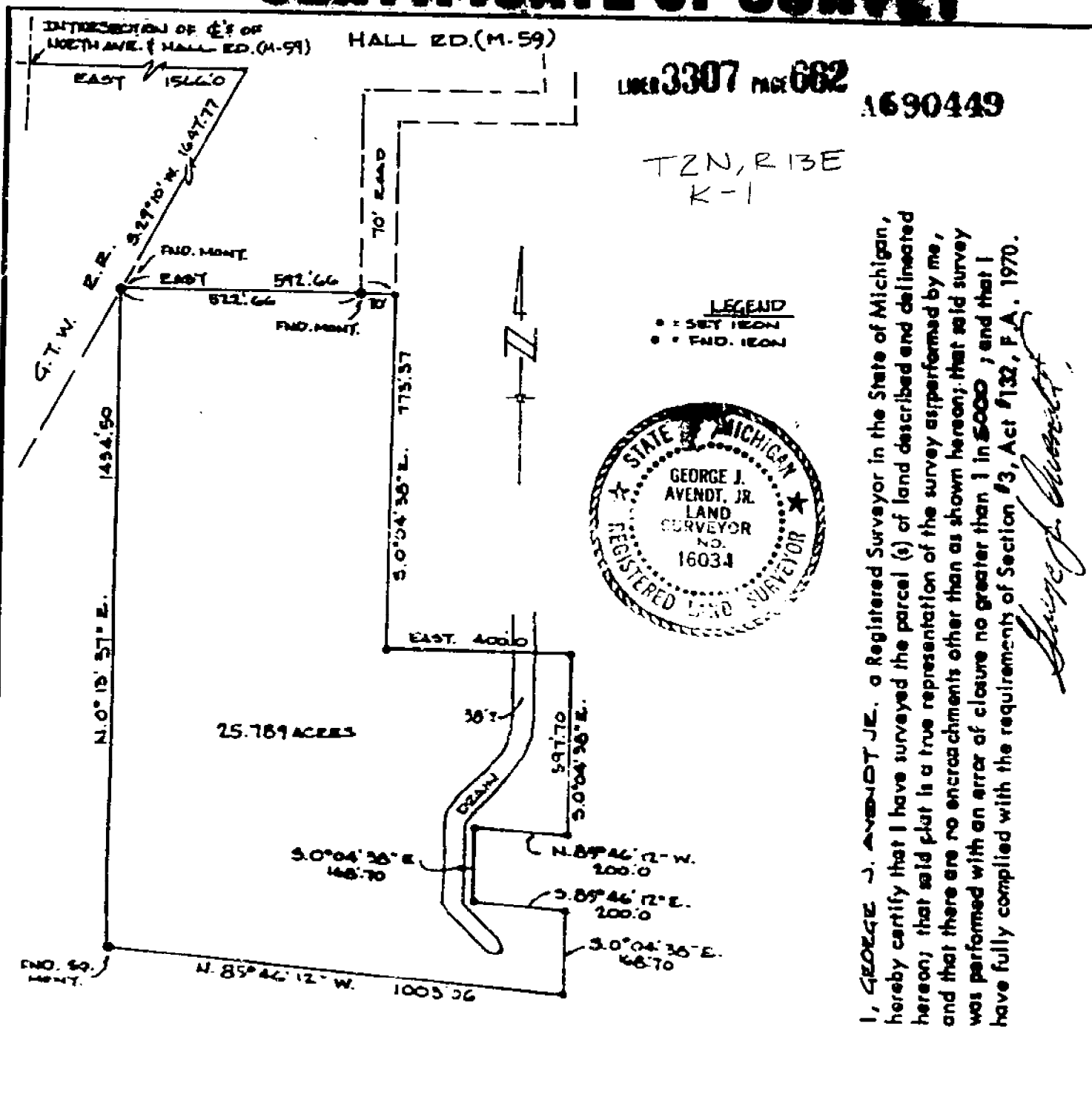

I, GEORGE J. AVENDT JR., a Registered Surveyor in the State of Michigan, hereby certify that I have surveyed the parcel (s) of land described and delineated hereon; that said plat is a true representation of the survey as performed by me, and that there are no encroachments other than as shown hereon; that said survey was performed with an error of closure no greater than 1 in 5000; and that I have fully complied with the requirements of Section 13, Act #132, P.A. 1970.

*George J. Avendt, Jr.*

### 25.789 Acres

A parcel of land located in and being a part of the N.W. 1/4 of Section 1, T. 2 N., R. 13 E., Clinton Township, Macomb County, Michigan and being more particularly described as follows: Commencing at a point 1566.0 ft. East and 1647.77 ft. S. 29°-10' W. of the intersection of the centerline of North Avenue and the centerline of Hall Road (M-59) and thence extending East 592.66 ft., thence S. 0°-04'-38" E. 773.37 ft., thence East 400.0 ft., thence S. 0°-04'-38" E. 397.7 ft., thence N. 85°-46'-12" W. 200.0 ft., thence S. 0°-04'-38" E. 168.70 ft., thence S. 85°-46'-12" E. 200.0 ft., thence S. 0°-04'-38" E. 168.7 ft., thence N. 85°-46'-12" W. 1003.06 ft., thence N. 0°-13'-37" E. 1434.50 ft. to the point of beginning and containing 25.789 acres of land.

Reserving easements of record.

**RECORDED IN MACOMB COUNTY**  
**RECORD # 3:45 P.M.**  
**FEB - 8 1981**

SCALE 1" = 500'  
 DATE: 12/6/80

**LEHNER ASSOCIATES, INCORPORATED**  
 ENGINEERS & SURVEYORS  
 22800 WELLINGTON CRESSENT  
 MT. CLEMENS MICHIGAN 48043  
 (313) 483-4884

*George J. Avendt, Jr.*  
 REGISTERED LAND SURVEYOR

3

EXAMINED AND APPROVED  
 DATE 10/19/25

*Victor J. Lehner*  
 Victor J. Lehner & Sons  
 Civil Engineers & Surveyors  
 Mt. Clemens, Michigan



# JOHN F. SANDS SUBDIVISION

Part of Fr'l. Section 2, T.2N., R.13E.,  
 Clinton Twp., Macomb Co., Michigan.

Note: All dimensions are in feet and decimals thereof.

Walter J. Lehner & Sons  
 Reg. Civil Engineers & Surveyors  
 Mt. Clemens, Michigan.

255438 T 2N R 13E  
 K-1  
 T 34 R 13E  
 K-13

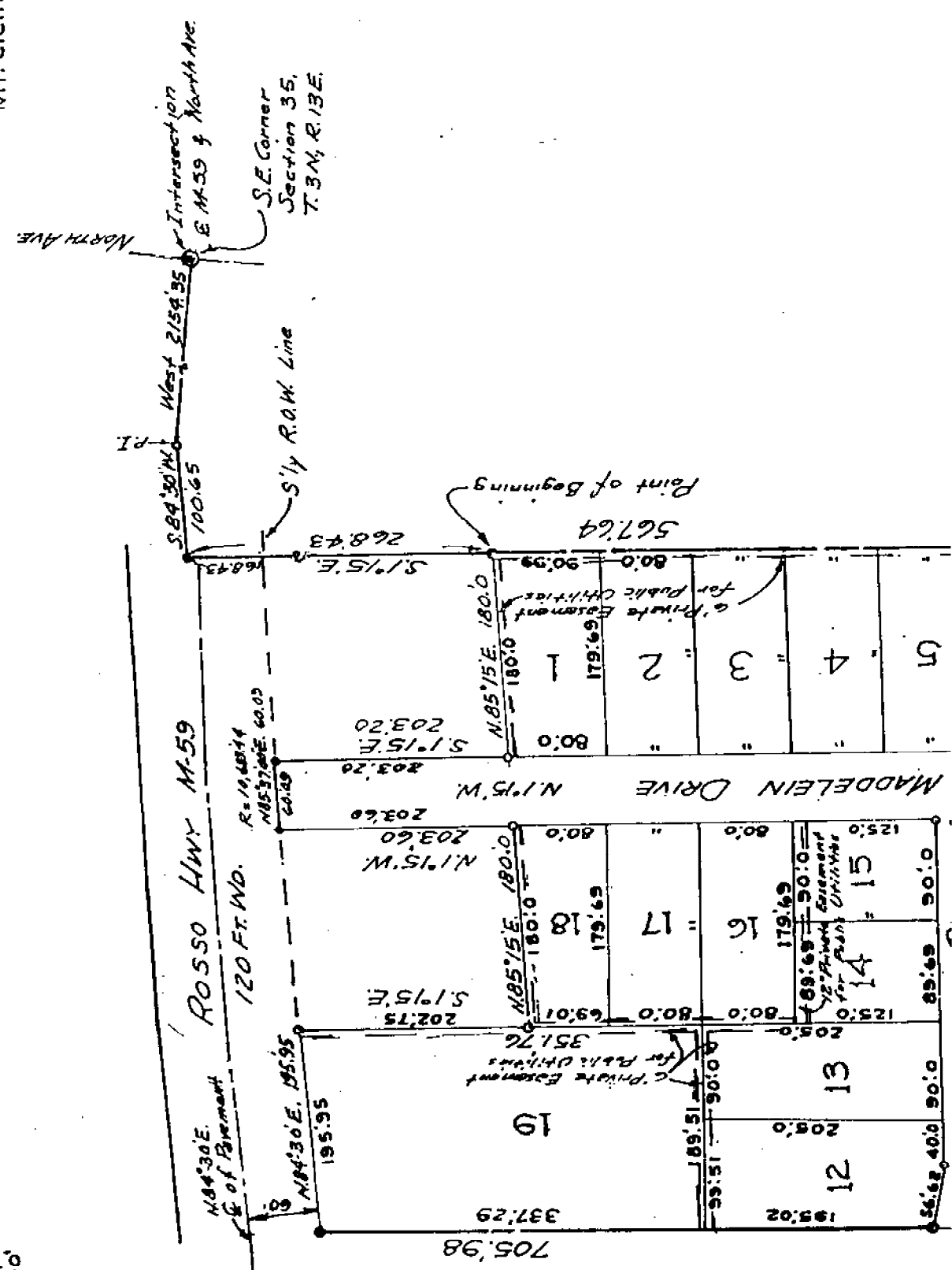

REGISTRER'S OFFICE }  
 COUNTY OF MACOMB }  
 Received for Record.  
 October 26, 1925  
 at 12:25 o'clock, P.M., and recorded  
 in Vol. 34 of Plats, on  
 Page 1  
*Robert B. ...*  
 Register of Deeds

See Restriction Agreement - Libers 1028 Deeds p.

INDUSTRIAL SUBDIV

# "CLINTON TECHNICAL PARK IN

PART OF THE NORTHEAST 1/4 OF FRACTIONAL SECTION 2, T.2N., R.13E., CLH



L 88 P 28  
T2N R13E SHEET 1 OF 3

J-1  
K-1

T3N R13E  
K-13

NORTH —

**PLAT LEGEND**

ALL DIMENSIONS ARE IN FEET.  
ALL CURVILINEAR DIMENSIONS ARE SHOWN ALONG THE ARC.  
R. DENOTES RADIAL. N.R. DENOTES NOT RADIAL.  
MONUMENTS OF IRON BARS 1/2" IN DIAMETER AND 36" LONG, ENCASED IN CONCRETE 4" IN DIAMETER, ARE AT ALL POINTS MARKED "O".  
ALL LOT MARKERS ARE 1/2" IRON PIPES AND ARE 18" LONG.  
ALL BEARINGS ARE IN RELATION TO THE BEARING OF THE NORTH LINE OF "GROESBECK NORTH INDUSTRIAL COMPLEX SUBDIVISION No. 3" AS RECORDED IN LIBER 84, PAGES 24 AND 25, MACOMB COUNTY RECORDS.

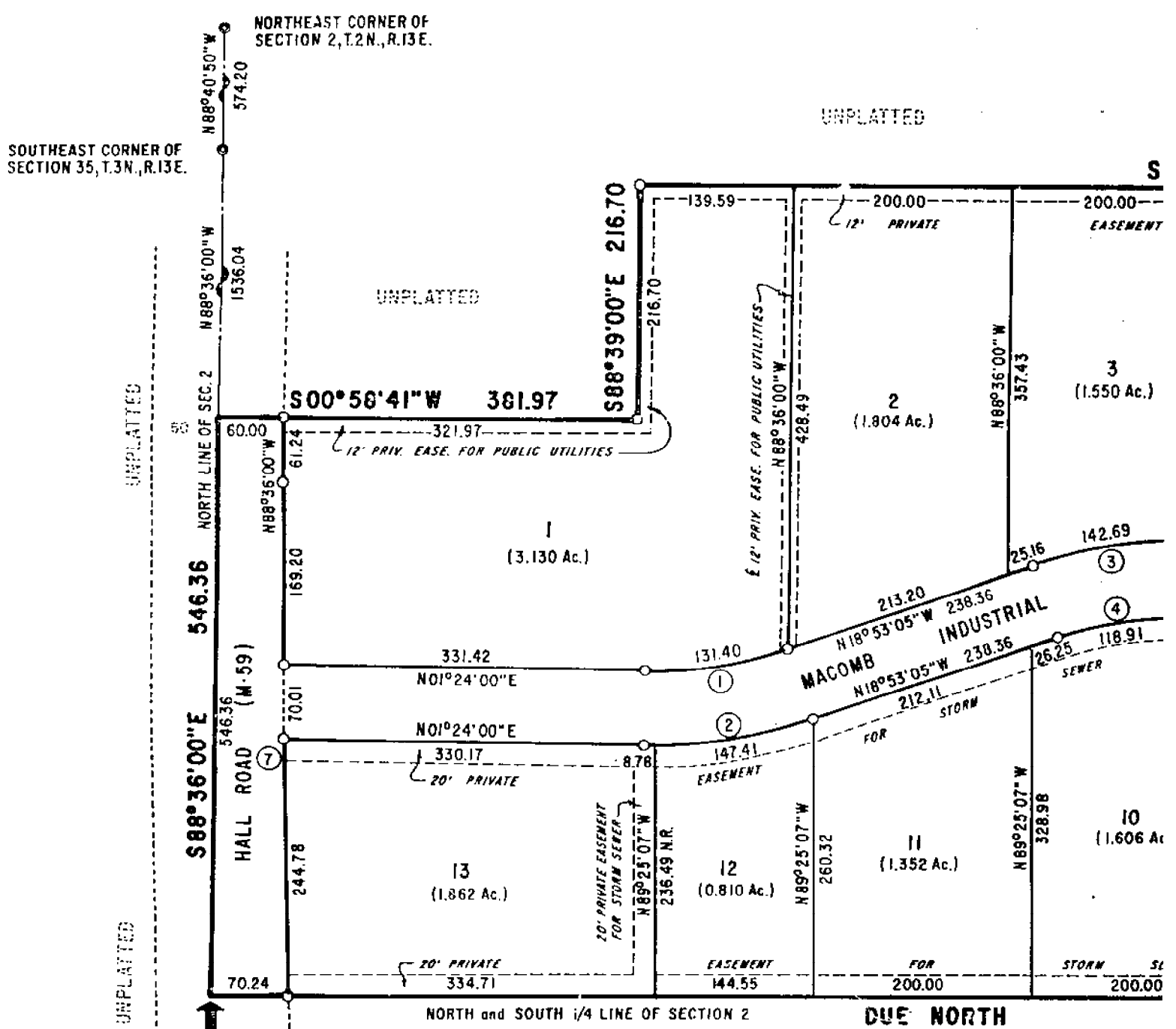

UNPLATTED

UNPLATTED

**POINT OF BEGINNING**

NORTH 1/4 CORNER OF SECTION 2, T.2N., R.13E.  
L. 4382 Pg. 77  
L. 4685 Pg. 289, 291

UNPLATTED

**CURVE DATA**

NO.	RADIUS	ARC	DELT
1	371.16	131.40	20° 17'
2	441.16	156.19	20° 17'
3	420.00	142.69	19° 27'
4	350.00	118.91	19° 27'
5	570.00	51.50	05° 10'
6	500.00	45.18	05° 10'
7	11,459.16	483.99	02° 25'

*Restrictions Liber 4702 Pages 586 thru 599*



MPLEX

GROESBECK NORTH INDUSTRIAL  
 COMPLEX  
 SUBDIVISION NO. 3  
 L. 84. P. 24  
 T. 2N. R. 13E  
 J-1  
 K-1  
 T. 3N. R. 13E  
 K-13

REGISTER # B225110 TOWNSHIP LINE N. 88° 36' 00" W. 2082.40' N. 88° 40' 50" W. 574.20'

N. 1/4 COR.  
 SEC. 2,  
 T. 2N., R. 13E.

S. E. CORNER  
 SEC. 35  
 T. 3N., R. 13E.

N. E. COR.  
 SEC. 2,  
 T. 2N., R. 13E.

S. 01° 32' 00" W.  
 530.00'

S. 26° 15' 30" W.  
 1959.48'

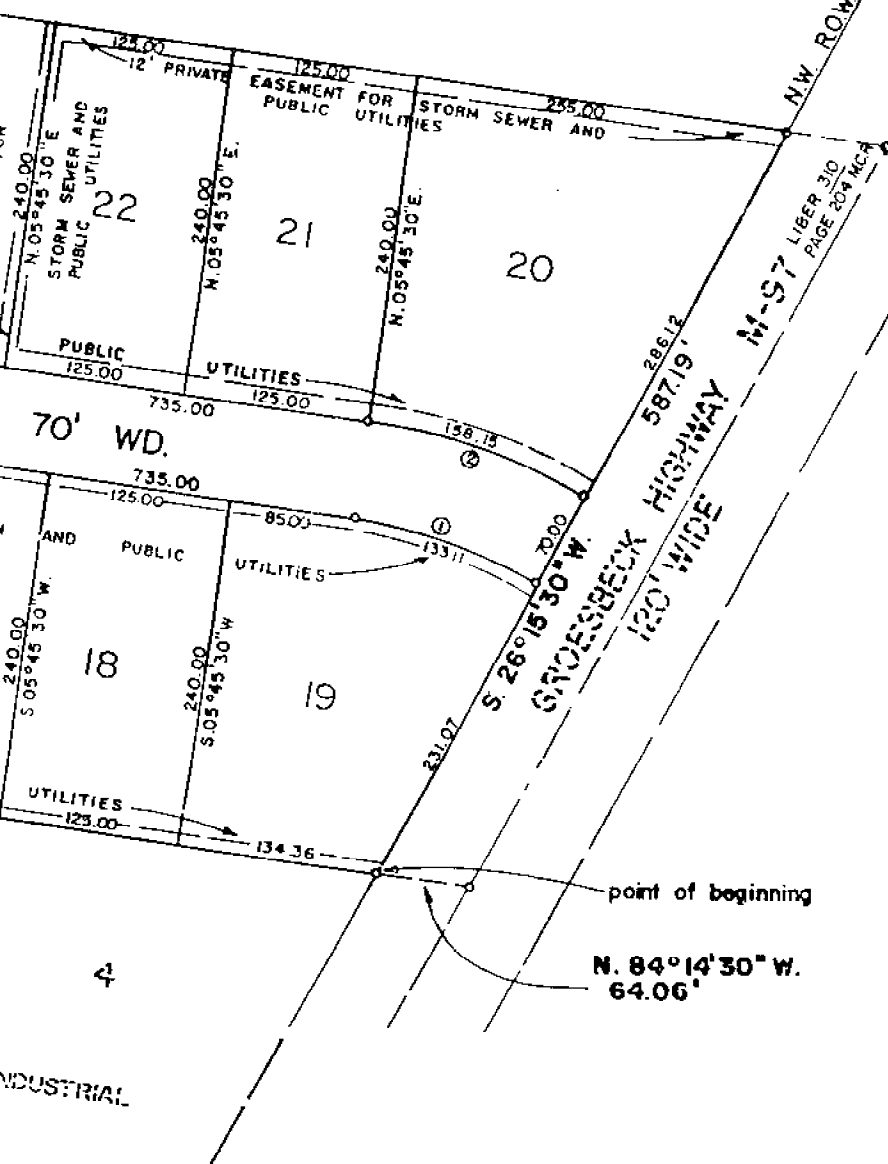

N. 84° 14' 30" W.  
 64.06'

0 50 100 200 300



SCALE: 1" = 100'

PLAT LEGEND

ALL DIMENSIONS ARE GIVEN IN FEET  
 ALL CURVILINEAR DIMENSIONS ARE GIVEN  
 ALONG THE ARC.  
 THE SYMBOL 'O' REPRESENTS THE LOCATION  
 POINTS OF PERMANENT CONCRETE  
 MONUMENTS. 3/8" - 1/2" STEEL ROD IN 4" CONC. CYLINDAR.  
 LOT MARKERS ARE 1/2" IRON PIPES AND  
 ARE 18" LONG.  
 BEARINGS ESTABLISHED IN RELATION TO  
 THE BEARINGS OF GROESBECK NORTH  
 INDUSTRIAL COMPLEX SUBDIVISION NO. 1  
 LIBER 79, PAGES 35 & 36.

CURVE DATA

NO.	RADIUS	ARC	DELTA	TANG.	CHORD	CH BEARING
1	372.02	135.11	20° 30'	67.27	132.40	S 73° 59' 30" E.
2	442.02	158.15	20° 30'	79.93	157.31	N 73° 59' 30" W.

...ion, and plat by the  
 ...tion of all the  
 ...ed and the subdivision  
 ...rkers have been located  
 ...deposited with the  
 ...25 of the Act.  
 ...within the limits required  
 ...e expressed as required  
 ...s explained in the

*[Signature]*  
 ...wehr R.L.S. No. 10065  
 ...gan 48093  
 ...Associates

LOCATION MAP

NO SCALE

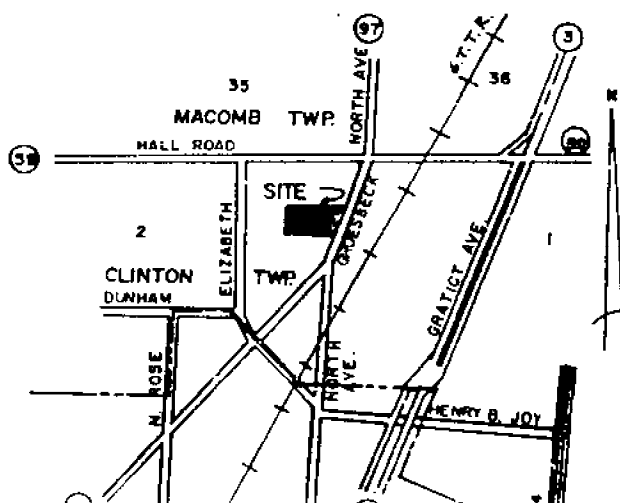

TO A POINT IN THE NORTH LINE OF PALISADES MANOR SUB., RECORDED IN MACOMB COUNTY RECORDS; THENCE N.85°46'12"W. 1003.11 FEET ALONG THE NORTH LINE OF SAID PALISADES MANOR SUBN. AND THE NORTH LINE OF SUPERVISOR'S PLAT OF OBERLIESEN SUBN. RECORDED IN LIBER 23 OF PLATS ON PAGE 20, MACOMB COUNTY RECORDS, SAID LINE BEING THE SOUTH FRACTIONAL LINE OF SECTION 1 AND NORTH LINE OF P.C. 141, THENCE N.00°13'37"E. 1434.5 FEET TO THE POINT OF BEGINNING. CONTAINING 20 LOTS, 1 THROUGH 20 INCLUSIVE AND 26.565 ACRES, MORE OR LESS, AND OUTLOT A. THAT I HAVE MADE SUCH SURVEY, LAND DIVISION AND PLAT BY THE DIRECTION OF THE OWNERS OF SUCH LAND. THAT SUCH PLAT IS A CORRECT REPRESENTATION OF ALL EXTERIOR BOUNDARIES OF THE LAND SURVEYED AND THE SUBDIVISION OF IT.

THAT THE REQUIRED MONUMENTS AND LOT MARKERS HAVE BEEN LOCATED IN THE GROUND OR THAT SURETY HAS BEEN DEPOSITED WITH THE MUNICIPALITY, AS REQUIRED BY SECTION 126 OF THE ACT, THAT THE ACCURACY OF THE SURVEY IS WITHIN THE LIMITS REQUIRED BY SECTION 126 (3) OF THE ACT AND AS EXPLAINED IN THE LEGEND.

DATED January 28, 1987

George F. Dely  
 GEORGE F. DELY, RLS #5234  
 37014 Kelly Road  
 Mt. Clemens, Michigan 48043

UNPLATTED

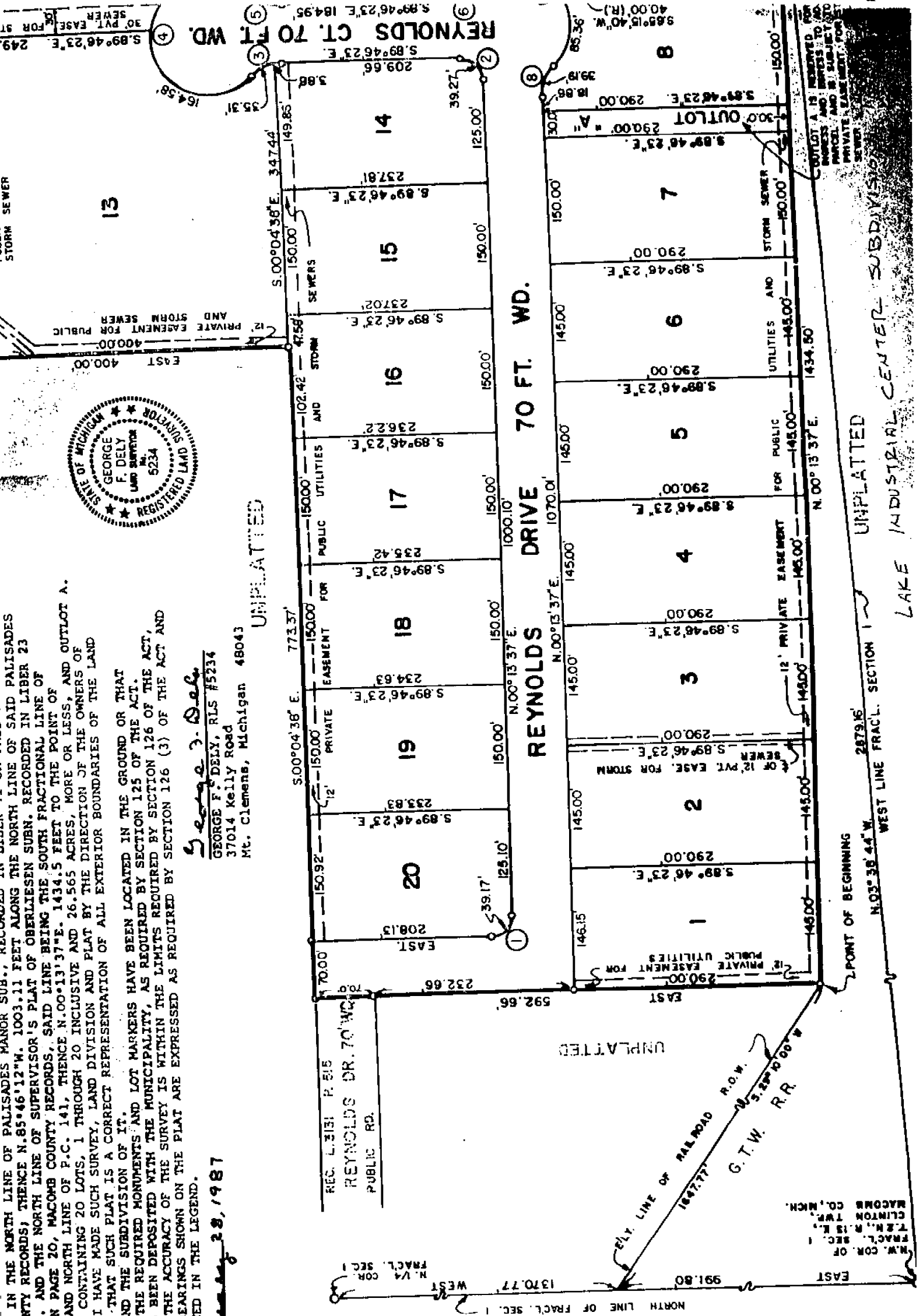
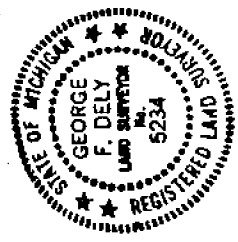

N.W. COR. OF FRACT. SEC. 1 T.2N., R.13E., MACOMB CO., MICH.

POINT OF BEGINNING  
 N.03°38'44"W. 2879.16'  
 WEST LINE FRACL. SECTION 1  
 UNPLATTED  
 LAKE INDUSTRIAL CENTER SUBDIVISION

OUTLOT A IS RESERVED FOR THE USE OF THE PARTIES TO THIS PLAT AND IS SUBJECT TO A PRIVATE EASEMENT FOR SEWER

LAND CORNER RECORDATION CERTIFICATE  
Filing Requirement of Act 74, Mich. P.A. 1970

or corners in

<u>Macomb</u> <small>County</small>	Located In:	Corner Code <u>J-1, K-1</u>
Public Land Survey	T <u>2 N.</u> R <u>13 E.</u>	
	T _____ R _____	
	T _____ R _____	
	T _____ R _____	
Property Controlling in Section <u>2</u>	S _____ T _____ R _____	<u>Clinton</u>
Miscellaneous	S _____ T _____ R _____	<u>Twp.</u>
Property in Sec.	S _____ T _____ R _____	

Register of Deeds Stamp & File Number

Lot No. \_\_\_\_\_, Recorded Plat \_\_\_\_\_  
Private Claims \_\_\_\_\_

	A	B	C	D	E	F	G	H	I	J	K	L	M
2	6	5	4	3	2	1							
3													
4	7	8	9	10	11	12							
5													
6	18	17	16	15	14	13							
7													
8	19	20	21	22	23	24							
9													
10	30	29	28	27	26	25							
11													
12	31	32	33	34	35	36							
13													

G.J. Landwehr in a field survey on January 22, 19 88,  
do hereby certify that under requirements of P.A. 74, Michigan P.A. of 1970, the corner points mentioned  
in lines 1 and 2 above were in conformance with regulations and rules therefore as required in the  
current manual of survey instructions of the United States Department of the Interior, Bureau of Land  
Management or by a decree of a Court of Law and/or that the corner points mentioned in lines 3, 4 and 5  
above were in conformance with the rules of the Michigan Board of Land Surveyors or by a Decree of a  
Court of Law; established, re-established, monumented, re-monumented, recovered, found as  
expressed below:

NOTE: Not more than 4 corners, all in the same town and range, may be recorded  
on this certificate.

Description of original monument and accessories and/or subsequent restoration:

RECORDED IN MACOMB COUNTY  
RECORDS AT: 2:15 P M.

MAR 10 1988

*Edna Miller*

Description of corner evidence found and/or method applied in restoring or reestablishing corner. CLERK - REGISTER OF DEEDS  
MACOMB COUNTY, MICHIGAN

- J-1 P.K. Nail found 2082.4 feet recorded and measured West of monument box
- K-1 1/2" iron in mon box found 574.2 feet recorded and measured East of monument box

Description of monument for corner and accessories established to perpetuate locating the position of the corner.

- J-1 N. 30° E. 46.2' P.K. Nail N.W. side of D.E. pole
- S. 30° W. 58.5' Center of fire hydrant
- S. 50° W. 80.3' P.K. Nail S.E. side of D.E. pole
- N. 50° W. 91.5' Center of fire hydrant
- South 10.9' Center line of pavement
- K-1 S. 30° E. 56.3' P.K. Nail & washer N.E. side of D.E. pole
- S. 50° W. 61.0' Center of catch basin
- S. 60° W. 78.6' Center 3" metal sign post
- N. 50° W. 53.0' Center of catch basin

Signed by *G.J. Landwehr* Date February 11, 1988  
Surveyor's Michigan License No. 10065

LAND CORNER RECORDATION CERTIFICATE
Filing Requirement of Act 74, Mich. P.A. 1970

For corners in

Macomb County Located In: Sec. 1 & 2 Corner Code #/ Clinton Twp.
1 Public Land Survey T 2N R 13E. K-3, K-1
2 Property Controlling in Section S T R
3 Miscellaneous Property in Sec. S T R
4 Lot No. Recorded Plat
5 Private Claims

Register of Deeds Stamp & File Number

Grid table with columns A-M and rows 2-13. Contains numbers 6-36 and two dots in the grid.

Herbert G. Avey in a field survey on January 3, 19 89
I hereby certify that under requirements of P.A. 74, Michigan P.A. of 1970, the corner points mentioned in lines 1 and 2 above were in conformance with regulations and rules therefore as required in the current manual of survey instructions of the United States Department of the Interior, Bureau of Land Management or by a decree of a Court of Law and/or that the corner points mentioned in lines 3, 4 and 5 above were in conformance with the rules of the Michigan Board of Land Surveyors or by a Decree of a Court of Law: established, re-established, monumented, re-monumented, recovered, found as expressed below

NOTE: Not more than 4 corners, all in the same town and range, may be recorded on this certificate.

A. Description of original monument and accessories and/or subsequent restoration:

B. Description of corner evidence found and/or method applied in restoring or reestablishing corner:

- K-3 Square Conc. Mon.
K-1 1/2" Bar in Mon. Box

RECORDED IN MACOMB COUNTY
RECORDS AT: 12:32 P M.

JAN 8 1990

Edna Miller

CLERK - REGISTER OF DEEDS
MACOMB COUNTY, MICHIGAN

C. Description of monument for corner and accessories established to perpetuate locating the position of the corner:

- K-3 59.30' N.N.E. to P.K. nail, W. face P. Pole.
5.08' N.E. to P.K. nail, S.E. face P. Pole.
51.42' S.E. to center top of hydrant.
59.11' East to 16d conc. nail, S. face P. Pole.
K-1 107.78' N.W. to center top of hydrant
56.37' S.S.E. to nail in M.S.H.D. Disc, N.E. face P. Pole.
157.82' S.E. to P.K. nail in N.E. face P. Pole.
574.33' West to 1/2" bar in Mon. Box.

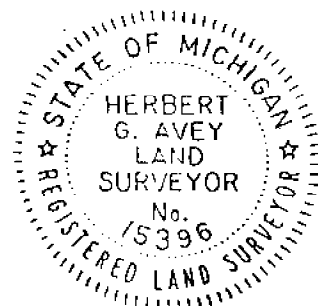

Witnessed by Herbert G. Avey Date January 4, 1989
Surveyor's Michigan License No. 15396

LAND CORNER RECORDATION CERTIFICATE
Filing Requirement of Act 74, Mich. P.A. 1970

RECORDED IN MACOMB COUNTY
RECORDS AT: 1:50P

JUL 18 1989

Edna M. ...
CLERK - REGISTER OF DEEDS
MACOMB COUNTY, MICHIGAN

Register of Deeds Stamp & File Number

Table with columns: For corners in (Macomb County), Located In, Corner Code #/7. Rows include Public Land Survey, Property Controlling in Section, and Miscellaneous Property in Sec.

4. Lot No. Recorded Plat
5. Private Claims

P. H. Wetoskey

June 28 19 89

I, P. H. Wetoskey, in a field survey on June 28, 1989, do hereby certify that under requirements of P.A. 74, Michigan P.A. of 1970, the corner points mentioned in lines 1 and 2 above were in conformance with regulations and rules therefor as required in the current manual of survey instructions of the United States Department of the Interior, Bureau of Land Management or by a decree of a Court of Law and/or that the corner points mentioned in lines 3, 4 and 5 above were in conformance with the rules of the Michigan Board of Land Surveyors or by a Decree of a Court of Law, established, re-established, monumented, re-monumented, recovered, found as expressed below:

NOTE: Not more than 4 corners, all in the same town and range, may be recorded on this certificate.

Grid table with columns A-M and rows 2-13. Cell K-1 contains a dot.

A. Description of original monument and accessories and/or subsequent restoration:

K-1 From LCRC, Liber 4382, Page 77, By Gerald J. Landwehr RLS No 10065, on 11 Feb 88
Northeast Cor Sec 2
1/2" Iron in Mon 574.2 Feet recorded and measured East of Monument Box
S 10 E 56.3' P.K. nail & washer N.E. side of D.E. pole
N 50 W 61.0' Center of Catch Basin
S 60 W 78.6' Center of 3" Metal Sign
N 50 W 53.0' Center of Catch Basin

B. Description of corner evidence found and/or method applied in restoring or reestablishing corner:

K-1 1/2" Iron in Mon 574.2 Feet (574.39' Grid Distance) recorded and measured East of Monument Box
S 10 E 56.3' P.K. nail & washer N.E. side of D.E. pole
N 50 W 61.0' Center of Catch Basin

C. Description of monument for corner and accessories established to perpetuate locating the position of the corner:

K-1 1/2" Iron in Mon Box
N 50 W 107.71' Top Center of Fire Hydrant
N 75 E 135.95' Steel Guy Pole
S 35 E 39.29' NW Cor CB Rim
S 05 E 56.44' PP (fnd) PK & Cap

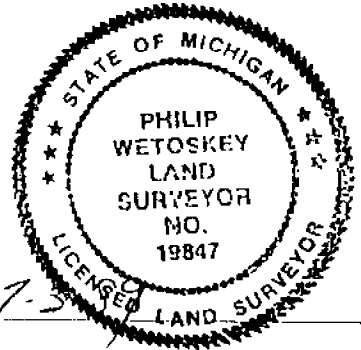

Signed by [Signature] Date 7-5
Surveyor's Michigan License No. 19847
Michigan Department of Transportation

**LAND CORNER RECORDATION CERTIFICATE**  
**Filing Requirement of Act 74, Mich. P.A. 1970**

For corners in

MACOMB  
(County)

Located In:

Corner Code 11

- |                                       |             |              |             |
|---------------------------------------|-------------|--------------|-------------|
| 1. Public Land Survey                 | T <u>3N</u> | R <u>13E</u> | <u>K-13</u> |
|                                       | T _____     | R _____      | _____       |
|                                       | T _____     | R _____      | _____       |
|                                       | T _____     | R _____      | _____       |
| 2. Property Controlling in Section    | S _____     | T _____      | R _____     |
|                                       | S _____     | T _____      | R _____     |
| 3. Miscellaneous Property in Sec.     | S _____     | T _____      | R _____     |
|                                       | S _____     | T _____      | R _____     |
| 4. Lot No. _____, Recorded Plat _____ |             |              |             |
| 5. Private Claims _____               |             |              |             |

Register of Deeds Stamp & File Number

I, BRUCE ANTCLIFF, in a field survey on NOVEMBER, 1993, do hereby certify that under requirements of P.A. 74, Michigan P.A. of 1970, the corner points mentioned in lines 1 and 2 above were in conformance with regulations and rules therefor as required in the current manual of survey instructions of the United States Department of the Interior, Bureau of Land Management or by a decree of a Court of Law and/or that the corner points mentioned in lines 3, 4 and 5 above were in conformance with the rules of the Michigan Board of Land Surveyors or by a Decree of a Court of Law; established, re-established, monumented, re-monumented, recovered, found as expressed below:

	A	B	C	D	E	F	G	H	I	J	K	L	M
2	6		5		4		3		2		1		
3													
4	7		8		9		10		11		12		
5													
6	10		17		16		15		14		13		
7													
8	19		20		21		22		23		24		
9													
10	30		29		28		27		26		25		
11													
12	31		32		33		34		35		36		
13													

**NOTE: Not more than 4 corners, all in the same town and range, may be recorded on this certificate.**

**A. Description of original monument and accessories and/or subsequent restoration:**

GLO-Post, NO WITS. REMAIN

MCRG (1929)-1" IRON  
 SPIKE IN 10" MAPLE, S45W, 41.71'  
 SPIKE IN 15" POPLAR, N50E, 68.40'  
 SPIKE IN 20" MAPLE, N20E, 60.35'

MCRG - IRON  
 OLD CORNER, WEST, 124.83  
 MB, NW, 60.7'  
 GUY, NW, 82.1'  
 MB, NE, 89.5'  
 DE, SE, 48.5'  
 GAS STA, NE, 85.5'

MDOT & LCRC (1989) L4885, P295-3/8" ROD/MON BOX  
 N&T IN UTIL POLE, N45E, 78.73'  
 N&T IN UTIL POLE, S40E, 77.83'  
 N&T IN UTIL POLE, S55W, 85.83'  
 TOP CENTER HYDRANT, N50W, 88.90'

MDOT (1961)-1/2" ROD  
 T. POLE, N38W, 69.85'  
 P. POLE, N42E, 78.85'  
 P. POLE, S41E, 77.48'  
 P. POLE, S50W, 85.81'

**B. Description of corner evidence found and/or method applied in restoring or reestablishing corner:**

FOUND 1/2" REBAR/MON. BOX

FOUND AND VERIFIED TWO OF THE ABOVE WITNESSES

**C. Description of monument for corner and accessories established to perpetuate locating the position of the corner:**

SET MACOMB COUNTY REMONUMENTATION MARKER AND CAP #25826  
 WITNESSES

FND MDOT N&T SW FACE UTIL POLE, N48E, 78.68'  
 FND PK N FACE UTIL POLE, S39E, 76.88'  
 TOP CENTER HYDRANT, N48W, 88.90'  
 SET N&T NW FACE UTIL POLE, S53W, 84.85'

The selected location is accepted by me and is generally accepted by Professional Surveyors as the best available evidence of the position of the original corner.

Signed by \_\_\_\_\_ Date \_\_\_\_\_  
 Surveyor's Michigan License No. 25826

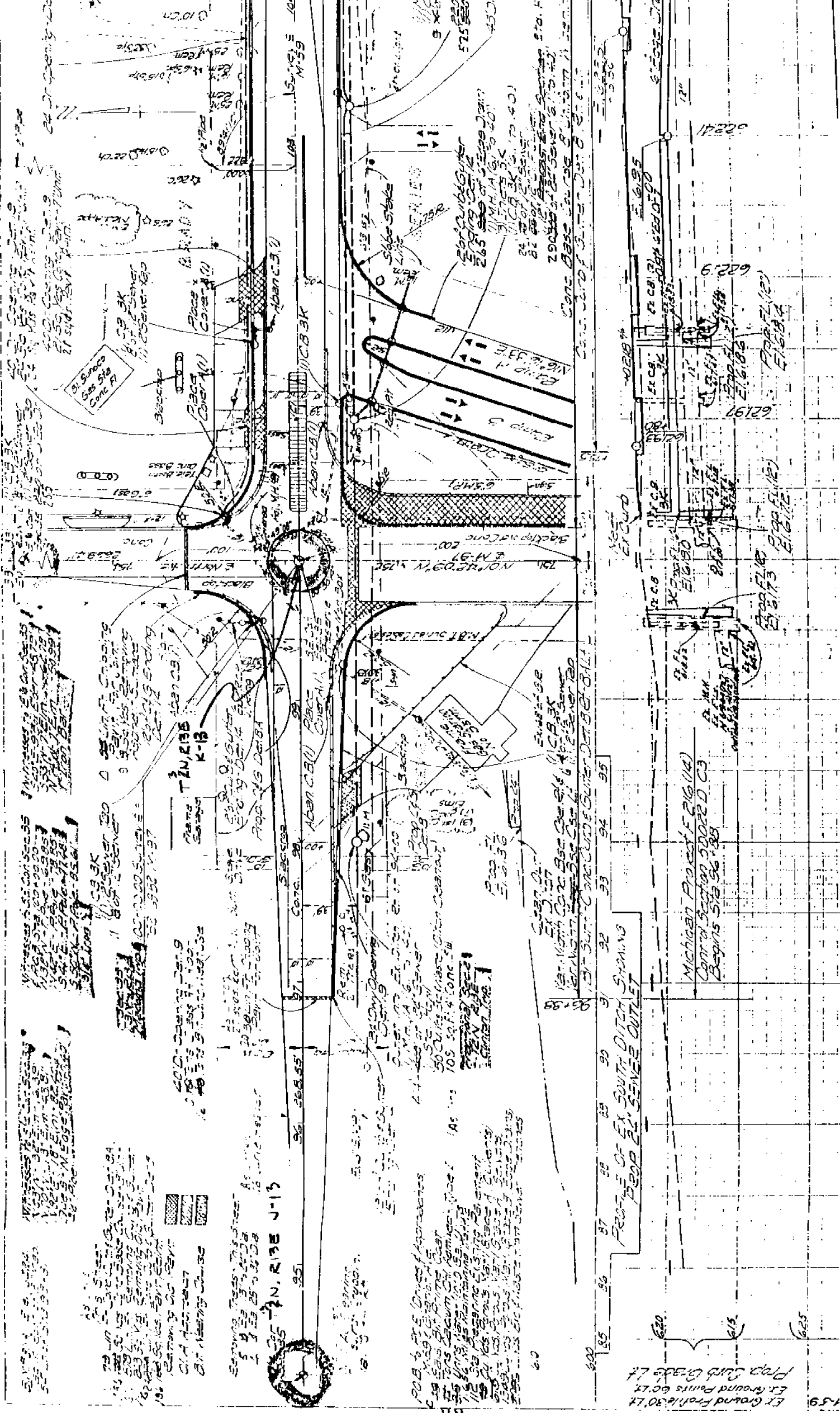

159  
 E.T. Ground Profile 30.74  
 Prop. Sub Grade 4.7  
 620  
 615  
 625

PROFILE OF EX SOUTH DITCH SHAWING  
 PROP. SUB GRADE OUTLET  
 620  
 615  
 625

Michigan Project F 216 (14)  
 Central Section DODDED C3  
 Begins Sta 56+25

EXHIBIT 32  
 EXHIBIT 33  
 CONC. CURB  
 SLOPE STAKE  
 SLOPE 0.01

N. RISE J-13  
 TANKS K-13  
 CONC. CURB  
 SLOPE STAKE  
 SLOPE 0.01

159  
 E.T. Ground Profile 30.74  
 Prop. Sub Grade 4.7  
 620  
 615  
 625





FINAL R.O.W	REVISION	DATE	AUTH

SECTION EQUATION  
Sta. 160+00 Back  
Sta. 200+00 Ahead  
Line Elements 5904

NOTE: Feather bit surf. at all driveway approaches unless otherwise noted.

SECTION 30  
TAN-R13  
Mason's Top

B.M. #92 - Elev. 623.61'  
Top of Foot of 12" x 12" x 24" 100' Left of Sta. 104+00

THIS SHEET:  
Adjust MH, C.S. & Man. Box covers; re-construct drainage structures and construct new drainage structure as noted on plan.  
1 Each Abandoning Drainage Structure  
1 Each 24" Diam. Drainage Structure  
6 Lin. Ft. 12" Sewer C74-1, Trench Det. 2  
485 Lbs Drainage Structure Covers  
14 Each Adjust. Drain. Street Covers  
1 Each Reconstructing Drain. Structs.  
2 4' Each Adjust. Monument Bones  
2-Cont

West Ave. Approach, Lt.  
Widen and reconstruct street app. (det. 2) as shown and, or as dir. noted by the Engineer.  
30 Lin. Ft. Removing Curb and Gutter  
55 Cu. Yd. Earth Excavation  
90 Lin. Ft. Conc. Curb and Gutter, Det. C4  
46 Tons Bit. Base Cpe. Mixture No. 5  
32 Tons Bit. Surf. Mixture No. 12 L.C.  
26 Tons Bit. Surf. Mixture No. 12 M.C.

Rem. 1100' Curable strip incidentals to Bit Surf. Mix.

Sta. 160+15 to 160+96  
Sta. 200+00 to 214+00  
Surface exist. Pavt. widths as shown and typical cross-sections on plan and typical cross-sections  
168 Tons Bit. Surfacing Mixture No. 615  
615 Tons Bit. Surfacing Mixture No. 615

Sta. 160+00  
Sta. 160+15  
Sta. 160+30  
Sta. 160+45  
Sta. 160+60  
Sta. 160+75  
Sta. 160+90  
Sta. 160+96  
Sta. 161+11  
Sta. 161+26  
Sta. 161+41  
Sta. 161+56  
Sta. 161+71  
Sta. 161+86  
Sta. 162+01  
Sta. 162+16  
Sta. 162+31  
Sta. 162+46  
Sta. 162+61  
Sta. 162+76  
Sta. 162+91  
Sta. 163+06  
Sta. 163+21  
Sta. 163+36  
Sta. 163+51  
Sta. 163+66  
Sta. 163+81  
Sta. 163+96  
Sta. 164+11  
Sta. 164+26  
Sta. 164+41  
Sta. 164+56  
Sta. 164+71  
Sta. 164+86  
Sta. 165+01  
Sta. 165+16  
Sta. 165+31  
Sta. 165+46  
Sta. 165+61  
Sta. 165+76  
Sta. 165+91  
Sta. 166+06  
Sta. 166+21  
Sta. 166+36  
Sta. 166+51  
Sta. 166+66  
Sta. 166+81  
Sta. 166+96  
Sta. 167+11  
Sta. 167+26  
Sta. 167+41  
Sta. 167+56  
Sta. 167+71  
Sta. 167+86  
Sta. 168+01  
Sta. 168+16  
Sta. 168+31  
Sta. 168+46  
Sta. 168+61  
Sta. 168+76  
Sta. 168+91  
Sta. 169+06  
Sta. 169+21  
Sta. 169+36  
Sta. 169+51  
Sta. 169+66  
Sta. 169+81  
Sta. 169+96  
Sta. 170+11  
Sta. 170+26  
Sta. 170+41  
Sta. 170+56  
Sta. 170+71  
Sta. 170+86  
Sta. 171+01  
Sta. 171+16  
Sta. 171+31  
Sta. 171+46  
Sta. 171+61  
Sta. 171+76  
Sta. 171+91  
Sta. 172+06  
Sta. 172+21  
Sta. 172+36  
Sta. 172+51  
Sta. 172+66  
Sta. 172+81  
Sta. 172+96  
Sta. 173+11  
Sta. 173+26  
Sta. 173+41  
Sta. 173+56  
Sta. 173+71  
Sta. 173+86  
Sta. 174+01  
Sta. 174+16  
Sta. 174+31  
Sta. 174+46  
Sta. 174+61  
Sta. 174+76  
Sta. 174+91  
Sta. 175+06  
Sta. 175+21  
Sta. 175+36  
Sta. 175+51  
Sta. 175+66  
Sta. 175+81  
Sta. 175+96  
Sta. 176+11  
Sta. 176+26  
Sta. 176+41  
Sta. 176+56  
Sta. 176+71  
Sta. 176+86  
Sta. 177+01  
Sta. 177+16  
Sta. 177+31  
Sta. 177+46  
Sta. 177+61  
Sta. 177+76  
Sta. 177+91  
Sta. 178+06  
Sta. 178+21  
Sta. 178+36  
Sta. 178+51  
Sta. 178+66  
Sta. 178+81  
Sta. 178+96  
Sta. 179+11  
Sta. 179+26  
Sta. 179+41  
Sta. 179+56  
Sta. 179+71  
Sta. 179+86  
Sta. 180+01  
Sta. 180+16  
Sta. 180+31  
Sta. 180+46  
Sta. 180+61  
Sta. 180+76  
Sta. 180+91  
Sta. 181+06  
Sta. 181+21  
Sta. 181+36  
Sta. 181+51  
Sta. 181+66  
Sta. 181+81  
Sta. 181+96  
Sta. 182+11  
Sta. 182+26  
Sta. 182+41  
Sta. 182+56  
Sta. 182+71  
Sta. 182+86  
Sta. 183+01  
Sta. 183+16  
Sta. 183+31  
Sta. 183+46  
Sta. 183+61  
Sta. 183+76  
Sta. 183+91  
Sta. 184+06  
Sta. 184+21  
Sta. 184+36  
Sta. 184+51  
Sta. 184+66  
Sta. 184+81  
Sta. 184+96  
Sta. 185+11  
Sta. 185+26  
Sta. 185+41  
Sta. 185+56  
Sta. 185+71  
Sta. 185+86  
Sta. 186+01  
Sta. 186+16  
Sta. 186+31  
Sta. 186+46  
Sta. 186+61  
Sta. 186+76  
Sta. 186+91  
Sta. 187+06  
Sta. 187+21  
Sta. 187+36  
Sta. 187+51  
Sta. 187+66  
Sta. 187+81  
Sta. 187+96  
Sta. 188+11  
Sta. 188+26  
Sta. 188+41  
Sta. 188+56  
Sta. 188+71  
Sta. 188+86  
Sta. 189+01  
Sta. 189+16  
Sta. 189+31  
Sta. 189+46  
Sta. 189+61  
Sta. 189+76  
Sta. 189+91  
Sta. 190+06  
Sta. 190+21  
Sta. 190+36  
Sta. 190+51  
Sta. 190+66  
Sta. 190+81  
Sta. 190+96  
Sta. 191+11  
Sta. 191+26  
Sta. 191+41  
Sta. 191+56  
Sta. 191+71  
Sta. 191+86  
Sta. 192+01  
Sta. 192+16  
Sta. 192+31  
Sta. 192+46  
Sta. 192+61  
Sta. 192+76  
Sta. 192+91  
Sta. 193+06  
Sta. 193+21  
Sta. 193+36  
Sta. 193+51  
Sta. 193+66  
Sta. 193+81  
Sta. 193+96  
Sta. 194+11  
Sta. 194+26  
Sta. 194+41  
Sta. 194+56  
Sta. 194+71  
Sta. 194+86  
Sta. 195+01  
Sta. 195+16  
Sta. 195+31  
Sta. 195+46  
Sta. 195+61  
Sta. 195+76  
Sta. 195+91  
Sta. 196+06  
Sta. 196+21  
Sta. 196+36  
Sta. 196+51  
Sta. 196+66  
Sta. 196+81  
Sta. 196+96  
Sta. 197+11  
Sta. 197+26  
Sta. 197+41  
Sta. 197+56  
Sta. 197+71  
Sta. 197+86  
Sta. 198+01  
Sta. 198+16  
Sta. 198+31  
Sta. 198+46  
Sta. 198+61  
Sta. 198+76  
Sta. 198+91  
Sta. 199+06  
Sta. 199+21  
Sta. 199+36  
Sta. 199+51  
Sta. 199+66  
Sta. 199+81  
Sta. 199+96  
Sta. 200+11  
Sta. 200+26  
Sta. 200+41  
Sta. 200+56  
Sta. 200+71  
Sta. 200+86  
Sta. 201+01  
Sta. 201+16  
Sta. 201+31  
Sta. 201+46  
Sta. 201+61  
Sta. 201+76  
Sta. 201+91  
Sta. 202+06  
Sta. 202+21  
Sta. 202+36  
Sta. 202+51  
Sta. 202+66  
Sta. 202+81  
Sta. 202+96  
Sta. 203+11  
Sta. 203+26  
Sta. 203+41  
Sta. 203+56  
Sta. 203+71  
Sta. 203+86  
Sta. 204+01  
Sta. 204+16  
Sta. 204+31  
Sta. 204+46  
Sta. 204+61  
Sta. 204+76  
Sta. 204+91  
Sta. 205+06  
Sta. 205+21  
Sta. 205+36  
Sta. 205+51  
Sta. 205+66  
Sta. 205+81  
Sta. 205+96  
Sta. 206+11  
Sta. 206+26  
Sta. 206+41  
Sta. 206+56  
Sta. 206+71  
Sta. 206+86  
Sta. 207+01  
Sta. 207+16  
Sta. 207+31  
Sta. 207+46  
Sta. 207+61  
Sta. 207+76  
Sta. 207+91  
Sta. 208+06  
Sta. 208+21  
Sta. 208+36  
Sta. 208+51  
Sta. 208+66  
Sta. 208+81  
Sta. 208+96  
Sta. 209+11  
Sta. 209+26  
Sta. 209+41  
Sta. 209+56  
Sta. 209+71  
Sta. 209+86  
Sta. 210+01  
Sta. 210+16  
Sta. 210+31  
Sta. 210+46  
Sta. 210+61  
Sta. 210+76  
Sta. 210+91  
Sta. 211+06  
Sta. 211+21  
Sta. 211+36  
Sta. 211+51  
Sta. 211+66  
Sta. 211+81  
Sta. 211+96  
Sta. 212+11  
Sta. 212+26  
Sta. 212+41  
Sta. 212+56  
Sta. 212+71  
Sta. 212+86  
Sta. 213+01  
Sta. 213+16  
Sta. 213+31  
Sta. 213+46  
Sta. 213+61  
Sta. 213+76  
Sta. 213+91  
Sta. 214+06  
Sta. 214+21  
Sta. 214+36  
Sta. 214+51  
Sta. 214+66  
Sta. 214+81  
Sta. 214+96  
Sta. 215+11  
Sta. 215+26  
Sta. 215+41  
Sta. 215+56  
Sta. 215+71  
Sta. 215+86  
Sta. 216+01  
Sta. 216+16  
Sta. 216+31  
Sta. 216+46  
Sta. 216+61  
Sta. 216+76  
Sta. 216+91  
Sta. 217+06  
Sta. 217+21  
Sta. 217+36  
Sta. 217+51  
Sta. 217+66  
Sta. 217+81  
Sta. 217+96  
Sta. 218+11  
Sta. 218+26  
Sta. 218+41  
Sta. 218+56  
Sta. 218+71  
Sta. 218+86  
Sta. 219+01  
Sta. 219+16  
Sta. 219+31  
Sta. 219+46  
Sta. 219+61  
Sta. 219+76  
Sta. 219+91  
Sta. 220+06  
Sta. 220+21  
Sta. 220+36  
Sta. 220+51  
Sta. 220+66  
Sta. 220+81  
Sta. 220+96  
Sta. 221+11  
Sta. 221+26  
Sta. 221+41  
Sta. 221+56  
Sta. 221+71  
Sta. 221+86  
Sta. 222+01  
Sta. 222+16  
Sta. 222+31  
Sta. 222+46  
Sta. 222+61  
Sta. 222+76  
Sta. 222+91  
Sta. 223+06  
Sta. 223+21  
Sta. 223+36  
Sta. 223+51  
Sta. 223+66  
Sta. 223+81  
Sta. 223+96  
Sta. 224+11  
Sta. 224+26  
Sta. 224+41  
Sta. 224+56  
Sta. 224+71  
Sta. 224+86  
Sta. 225+01  
Sta. 225+16  
Sta. 225+31  
Sta. 225+46  
Sta. 225+61  
Sta. 225+76  
Sta. 225+91  
Sta. 226+06  
Sta. 226+21  
Sta. 226+36  
Sta. 226+51  
Sta. 226+66  
Sta. 226+81  
Sta. 226+96  
Sta. 227+11  
Sta. 227+26  
Sta. 227+41  
Sta. 227+56  
Sta. 227+71  
Sta. 227+86  
Sta. 228+01  
Sta. 228+16  
Sta. 228+31  
Sta. 228+46  
Sta. 228+61  
Sta. 228+76  
Sta. 228+91  
Sta. 229+06  
Sta. 229+21  
Sta. 229+36  
Sta. 229+51  
Sta. 229+66  
Sta. 229+81  
Sta. 229+96  
Sta. 230+11  
Sta. 230+26  
Sta. 230+41  
Sta. 230+56  
Sta. 230+71  
Sta. 230+86  
Sta. 231+01  
Sta. 231+16  
Sta. 231+31  
Sta. 231+46  
Sta. 231+61  
Sta. 231+76  
Sta. 231+91  
Sta. 232+06  
Sta. 232+21  
Sta. 232+36  
Sta. 232+51  
Sta. 232+66  
Sta. 232+81  
Sta. 232+96  
Sta. 233+11  
Sta. 233+26  
Sta. 233+41  
Sta. 233+56  
Sta. 233+71  
Sta. 233+86  
Sta. 234+01  
Sta. 234+16  
Sta. 234+31  
Sta. 234+46  
Sta. 234+61  
Sta. 234+76  
Sta. 234+91  
Sta. 235+06  
Sta. 235+21  
Sta. 235+36  
Sta. 235+51  
Sta. 235+66  
Sta. 235+81  
Sta. 235+96  
Sta. 236+11  
Sta. 236+26  
Sta. 236+41  
Sta. 236+56  
Sta. 236+71  
Sta. 236+86  
Sta. 237+01  
Sta. 237+16  
Sta. 237+31  
Sta. 237+46  
Sta. 237+61  
Sta. 237+76  
Sta. 237+91  
Sta. 238+06  
Sta. 238+21  
Sta. 238+36  
Sta. 238+51  
Sta. 238+66  
Sta. 238+81  
Sta. 238+96  
Sta. 239+11  
Sta. 239+26  
Sta. 239+41  
Sta. 239+56  
Sta. 239+71  
Sta. 239+86  
Sta. 240+01  
Sta. 240+16  
Sta. 240+31  
Sta. 240+46  
Sta. 240+61  
Sta. 240+76  
Sta. 240+91  
Sta. 241+06  
Sta. 241+21  
Sta. 241+36  
Sta. 241+51  
Sta. 241+66  
Sta. 241+81  
Sta. 241+96  
Sta. 242+11  
Sta. 242+26  
Sta. 242+41  
Sta. 242+56  
Sta. 242+71  
Sta. 242+86  
Sta. 243+01  
Sta. 243+16  
Sta. 243+31  
Sta. 243+46  
Sta. 243+61  
Sta. 243+76  
Sta. 243+91  
Sta. 244+06  
Sta. 244+21  
Sta. 244+36  
Sta. 244+51  
Sta. 244+66  
Sta. 244+81  
Sta. 244+96  
Sta. 245+11  
Sta. 245+26  
Sta. 245+41  
Sta. 245+56  
Sta. 245+71  
Sta. 245+86  
Sta. 246+01  
Sta. 246+16  
Sta. 246+31  
Sta. 246+46  
Sta. 246+61  
Sta. 246+76  
Sta. 246+91  
Sta. 247+06  
Sta. 247+21  
Sta. 247+36  
Sta. 247+51  
Sta. 247+66  
Sta. 247+81  
Sta. 247+96  
Sta. 248+11  
Sta. 248+26  
Sta. 248+41  
Sta. 248+56  
Sta. 248+71  
Sta. 248+86  
Sta. 249+01  
Sta. 249+16  
Sta. 249+31  
Sta. 249+46  
Sta. 249+61  
Sta. 249+76  
Sta. 249+91  
Sta. 250+06  
Sta. 250+21  
Sta. 250+36  
Sta. 250+51  
Sta. 250+66  
Sta. 250+81  
Sta. 250+96  
Sta. 251+11  
Sta. 251+26  
Sta. 251+41  
Sta. 251+56  
Sta. 251+71  
Sta. 251+86  
Sta. 252+01  
Sta. 252+16  
Sta. 252+31  
Sta. 252+46  
Sta. 252+61  
Sta. 252+76  
Sta. 252+91  
Sta. 253+06  
Sta. 253+21  
Sta. 253+36  
Sta. 253+51  
Sta. 253+66  
Sta. 253+81  
Sta. 253+96  
Sta. 254+11  
Sta. 254+26  
Sta. 254+41  
Sta. 254+56  
Sta. 254+71  
Sta. 254+86  
Sta. 255+01  
Sta. 255+16  
Sta. 255+31  
Sta. 255+46  
Sta. 255+61  
Sta. 255+76  
Sta. 255+91  
Sta. 256+06  
Sta. 256+21  
Sta. 256+36  
Sta. 256+51  
Sta. 256+66  
Sta. 256+81  
Sta. 256+96  
Sta. 257+11  
Sta. 257+26  
Sta. 257+41  
Sta. 257+56  
Sta. 257+71  
Sta. 257+86  
Sta. 258+01  
Sta. 258+16  
Sta. 258+31  
Sta. 258+46  
Sta. 258+61  
Sta. 258+76  
Sta. 258+91  
Sta. 259+06  
Sta. 259+21  
Sta. 259+36  
Sta. 259+51  
Sta. 259+66  
Sta. 259+81  
Sta. 259+96  
Sta. 260+11  
Sta. 260+26  
Sta. 260+41  
Sta. 260+56  
Sta. 260+71  
Sta. 260+86  
Sta. 261+01  
Sta. 261+16  
Sta. 261+31  
Sta. 261+46  
Sta. 261+61  
Sta. 261+76  
Sta. 261+91  
Sta. 262+06  
Sta. 262+21  
Sta. 262+36  
Sta. 262+51  
Sta. 262+66  
Sta. 262+81  
Sta. 262+96  
Sta. 263+11  
Sta. 263+26  
Sta. 263+41  
Sta. 263+56  
Sta. 263+71  
Sta. 263+86  
Sta. 264+01  
Sta. 264+16  
Sta. 264+31  
Sta. 264+46  
Sta. 264+61  
Sta. 264+76  
Sta. 264+91  
Sta. 265+06  
Sta. 265+21  
Sta. 265+36  
Sta. 265+51  
Sta. 265+66  
Sta. 265+81  
Sta. 265+96  
Sta. 266+11  
Sta. 266+26  
Sta. 266+41  
Sta. 266+56  
Sta. 266+71  
Sta. 266+86  
Sta. 267+01  
Sta. 267+16  
Sta. 267+31  
Sta. 267+46  
Sta. 267+61  
Sta. 267+76  
Sta. 267+91  
Sta. 268+06  
Sta. 268+21  
Sta. 268+36  
Sta. 268+51  
Sta. 268+66  
Sta. 268+81  
Sta. 268+96  
Sta. 269+11  
Sta. 269+26  
Sta. 269+41  
Sta. 269+56  
Sta. 269+71  
Sta. 269+86  
Sta. 270+01  
Sta. 270+16  
Sta. 270+31  
Sta. 270+46  
Sta. 270+61  
Sta. 270+76  
Sta. 270+91  
Sta. 271+06  
Sta. 271+21  
Sta. 271+36  
Sta. 271+51  
Sta. 271+66  
Sta. 271+81  
Sta. 271+96  
Sta. 272+11  
Sta. 272+26  
Sta. 272+41  
Sta. 272+56  
Sta. 272+71  
Sta. 272+86  
Sta. 273+01  
Sta. 273+16  
Sta. 273+31  
Sta. 273+46  
Sta. 273+61  
Sta. 273+76  
Sta. 273+91  
Sta. 274+06  
Sta. 274+21  
Sta. 274+36  
Sta. 274+51  
Sta. 274+66  
Sta. 274+81  
Sta. 274+96  
Sta. 275+11  
Sta. 275+26  
Sta. 275+41  
Sta. 275+56  
Sta. 275+71  
Sta. 275+86  
Sta. 276+01  
Sta. 276+16  
Sta. 276+31  
Sta. 276+46  
Sta. 276+61  
Sta. 276+76  
Sta. 276+91  
Sta. 277+06  
Sta. 277+21  
Sta. 277+36  
Sta. 277+51  
Sta. 277+66  
Sta. 277+81  
Sta. 277+96  
Sta. 278+11  
Sta. 278+26  
Sta. 278+41  
Sta. 278+56  
Sta. 278+71  
Sta. 278+86  
Sta. 279+01  
Sta. 279+16  
Sta. 279+31  
Sta. 279+46  
Sta. 279+61  
Sta. 279+76  
Sta. 279+91  
Sta. 280+06  
Sta. 280+21  
Sta. 280+36  
Sta. 280+51  
Sta. 280+66  
Sta. 280+81  
Sta. 280+96  
Sta. 281+11  
Sta. 281+26  
Sta. 281+41  
Sta. 281+56  
Sta. 281+71  
Sta. 281+86  
Sta. 282+01  
Sta. 282+16  
Sta. 282+31  
Sta. 282+46  
Sta. 282+61  
Sta. 282+76  
Sta. 282+91  
Sta. 283+06  
Sta. 283+21  
Sta. 283+36  
Sta. 283+51  
Sta. 283+66  
Sta. 283+81  
Sta. 283+96  
Sta. 284+11  
Sta. 284+26  
Sta. 284+41  
Sta. 284+56  
Sta. 284+71  
Sta. 284+86  
Sta. 285+01  
Sta. 285+16  
Sta. 285+31  
Sta. 285+46  
Sta. 285+61  
Sta. 285+76  
Sta. 285+91  
Sta. 286+06  
Sta. 286+21  
Sta. 286+36  
Sta. 286+51  
Sta. 286+66  
Sta. 286+81  
Sta. 286+96  
Sta. 287+11  
Sta. 287+26  
Sta. 287+41  
Sta. 287+56  
Sta. 287+71  
Sta. 287+86  
Sta. 288+01  
Sta. 288+16  
Sta. 288+31  
Sta. 288+46  
Sta. 288+61  
Sta. 288+76  
Sta. 288+91  
Sta. 289+06  
Sta. 289+21  
Sta. 289+36  
Sta. 289+51  
Sta. 289+66  
Sta. 289+81  
Sta. 289+96  
Sta. 290+11  
Sta. 290+26  
Sta. 290+41  
Sta. 290+56  
Sta. 290+71  
Sta. 290+86  
Sta. 291+01  
Sta. 291+16  
Sta. 291+31  
Sta. 291+46  
Sta. 291+61  
Sta. 291+76  
Sta. 291+91  
Sta. 292+06  
Sta. 292+21  
Sta. 292+36  
Sta. 292+51  
Sta. 292+66  
Sta. 292+81  
Sta. 292+96  
Sta. 293+11  
Sta. 293+26  
Sta. 293+41  
Sta. 293+56  
Sta. 293+71  
Sta. 293+86  
Sta. 294+01  
Sta. 294+16  
Sta. 294+31  
Sta. 294+46  
Sta. 294+61  
Sta. 294+76  
Sta. 294+91  
Sta. 295+06  
Sta. 295+21  
Sta. 295+36  
Sta. 295+51  
Sta. 295+66  
Sta. 295+81  
Sta. 295+96  
Sta. 296+11  
Sta. 296+26  
Sta. 296+41  
Sta. 296+56  
Sta. 296+71  
Sta. 296+86  
Sta. 297+01  
Sta. 297+16  
Sta. 297+31  
Sta. 297+46  
Sta. 297+61  
Sta. 297+76  
Sta. 297+91  
Sta. 298+06  
Sta. 298+21  
Sta. 298+36  
Sta. 298+51  
Sta. 298+66  
Sta. 298+81  
Sta. 298+96  
Sta. 299+11  
Sta. 299+26  
Sta. 299+41  
Sta. 299+56  
Sta. 299+71  
Sta. 299+86  
Sta. 300+01  
Sta. 300+16  
Sta. 300+31  
Sta. 300+46  
Sta. 300+61  
Sta. 300+76  
Sta. 300+91  
Sta. 301+06  
Sta. 301+21  
Sta. 301+36  
Sta. 301+51  
Sta. 301+66  
Sta. 301+81  
Sta. 301+96  
Sta. 302+11  
Sta. 302+26  
Sta. 302+41  
Sta. 302+56  
Sta. 302+71  
Sta. 302+86  
Sta. 303+01  
Sta. 303+16  
Sta. 303+31  
Sta. 303+46  
Sta. 303+61  
Sta. 303+76  
Sta. 303+91  
Sta. 304+06  
Sta. 304+21  
Sta. 304+36  
Sta. 304+51  
Sta. 304+66  
Sta. 304+81  
Sta. 304+96  
Sta. 305+11  
Sta. 305+26  
Sta. 305+41  
Sta. 305+56  
Sta. 305+71  
Sta. 305+86  
Sta. 306+01  
Sta. 306+16  
Sta. 306+31  
Sta. 306+46  
Sta. 306+61  
Sta. 306+76  
Sta. 306+91  
Sta. 307+06  
Sta. 307+21  
Sta. 307+36  
Sta. 307+51  
Sta. 307+66  
Sta. 307+81  
Sta. 307+96  
Sta. 308+11  
Sta. 308+26  
Sta. 308+41  
Sta. 308+56  
Sta. 308+71  
Sta. 308+86  
Sta. 309+01  
Sta. 309+16  
Sta. 309+31  
Sta. 309+46  
Sta. 309+61  
Sta. 309+76  
Sta. 309+91  
Sta. 310+06  
Sta. 310+21  
Sta. 310+36  
Sta. 310+51  
Sta. 310+66  
Sta. 310+81  
Sta. 310+96  
Sta. 311+11  
Sta. 311+26  
Sta. 311+41  
Sta. 311+56  
Sta. 311+71  
Sta. 311+86  
Sta. 312+01  
Sta. 312+16  
Sta. 312+31  
Sta. 312+46  
Sta. 312+61  
Sta. 312+76  
Sta. 312+91  
Sta. 313+06  
Sta. 313+21  
Sta. 313+36  
Sta. 313+51  
Sta. 313+66  
Sta. 313+81  
Sta. 313+96  
Sta. 314+11  
Sta. 314+26  
Sta. 314+41  
Sta. 314+56  
Sta. 314+71  
Sta. 314+86  
Sta. 315+01  
Sta



