

**LAND CORNER RECORDATION CERTIFICATE**  
**Filing Requirement of Act 74, Mich. P.A. 1970**

For corners in

<u>Macomb</u> (County)	Located in: Clinton Twp.	Corner Code #	
1. Public Land Survey	T <u>2N</u> R <u>13E</u>	<u>I-11</u>	
	T _____ R _____	_____	
	T _____ R _____	_____	
	T _____ R _____	_____	
2. Property Controlling in Section	S _____ T _____ R _____	_____	
	S _____ T _____ R _____	_____	
3. Miscellaneous Property in Sec.	S _____ T _____ R _____	_____	
	S _____ T _____ R _____	_____	

1175  
 LIBER 9275 PAGE 526  
 01/04/2000 09:29:20 A.M.  
 MACOMB COUNTY, MI  
 CARMELLA SABAUGH, REG/DEEDS

Register of Deeds Stamp & File  
 Number

4. Lot No. \_\_\_\_\_, Recorded Plat \_\_\_\_\_  
 5. Private Claims \_\_\_\_\_

I, Michael S. Hoben, in a field survey on June 18, 1999 do hereby state that under requirements of P.A. 74, Michigan P.A. of 1970, the corner points mentioned in lines 1 and 2 above were in conformance with regulations and rules therefore as required in the current manual of survey instructions of the United States Department of the Interior, Bureau of Land Management or by a decree of a Court of Law and /or that the corner points mentioned in lines 3, 4 and 5 above were in conformance with the rules of the Michigan Board of Land Surveyors or by a Decree of a Court of Law; established, re-established, monumented, recovered, found as expressed below:

**NOTE:** Not more than 2 corners, all in the same town and range, may be recorded on this certificate.

	A	B	C	D	E	F	G	H	I	J	K	L	M
1													
2	6			5		4			3		2		1
3													
4	7			8		9			10		11		12
5													
6	18			17		16			15		14		13
7													
8	19			20		21			22		23		24
9													
10	30			29		28			27		26		25
11													
12	31			32		33			34		35		36
13													

**A. Description of original monument and accessories and/or subsequent restoration:**

I-11 1817 GLO Notes Wampler NA Set Post  
 1912 "Glenwood Gardens" L. 2, P. 213 NA NA

(Continued on back)

**B. Description of corner evidence found and/or method applied in restoring or reestablishing corner:**

I-11 I found a copper clad iron in mon. box. Stamped #13589 in the centerline of 15 Mile Road (conc.). Fence line runs N&S from I-11

1922 "A.F. Hengesbach's Sub" located property corners matched corner location of I-11  
 1924 "Quinton Sub." Located property corners Fit corner location of I-11

(Continued on back)

**C. Description of monument for corner and accessories established to perpetuate locating the position of the corner:**

I-11 I replaced the found a copper clad iron in mon. box. Stamped #13589 with a 3/4" x 24" iron w/2" diameter aluminum cap stamped "Macomb County Monument MI Act 345 #35994" in an existing monument box (raised box to road surface).

- N 3° E 38.52' Found P.K. w/tag "SWM 30092" west side T.P.
- N 70° E 85.29' Found nail w/MDSH tag NW side T.P.
- S 22° E 47.28' Set mag. nail w/Remon tag in west side P.P.
- N 7° W 60.26' North face-steel fence post.
- S 81° W 150.45' Found P.K. north side P.P.

The selected location is accepted by me and is generally accepted by Professional Surveyors as the best available evidence of the original corner.

ACCEPTED BY THE MACOMB COUNTY SURVEY PEER GROUP AS THE OFFICIAL CORNER UNDER MICHIGAN PUBLIC ACT 345 OF 1990 AT A MEETING HELD ON 10/26/99  
William E. Soderberg  
 WILLIAM E. SODERBERG, P.S., CHAIRMAN



Signed by Michael S. Hoben  
 Surveyor's Michigan License No. 35994

Date Dec 27 1999

FORM APPROVED BY MICHIGAN STATE BOARD OF LAND SURVEYORS. JAN. 28, 1971

REVISED MAY 14, 1975  
 REVISED JAN., 1983  
 REVISED OCT., 1996

29

SEC. "A" Continued

1922 "A.F. Hengesbach's Sub"	L. 6, P. 99	NA	NA
1924 "Quinnton Sub."	L. 7, P. 46	NA	NA
1924 "Quinn Park"	L..8, P.46	NA	NA
1928 "Mabon Gardens"	L.13, P. 5	NA	NA
1957 MCRC plans		NA	NA
1977 MDOT plans		NA	NA
1977 MDOT witnesses	E. Miller	13589	NA
1979 CS L.3157, P.435	Robert I. Kreger	24601	
1984 "Eberlin Sub"	L.79, P.28	NA	NA
1988 "Forton Industrial sub"	L.88, P.23	NA	NA

SEC. "B" Continued

1977 MDOT witnesses

- NE 85.25' Found nail w/MDSH tag NW side P.P. (M. 85.29')
- NE 47.66' Found nail w/MDSH tag NE side P.P. (M. 47.66')
- NW 60.11' Found north face fence post. (M. 60.26')
- NE 38.56' Found P.K. w/tag west side P.P (M. 38.52')

- Distance I-11 to H-11 (2719.36' R MDOT) (2635.38' R GLO) (M. 2719.19')
- Distance I-11 to J-11 (2664.81' R Forton Industrial Sub.) (2640' R GLO) (M. 2664.90')
- Distance I-11 to I-12 (M. 2695.25') (2640' R GLO)
- Distance I-11 to I-10 (M. 2696.89') (2640' R GLO)

**LAND CORNER RECORDATION CERTIFICATE**

Filing Requirement of Act 74, Mich. P.A. 1970

For corners in

#	<u>Macomb</u> (County)	Located In: Clinton Twp.	Corner Code
1. Public Land Survey	T <u>2N</u> R <u>13E</u>	<u>I-11</u>	
	T _____ R _____	_____	
	T _____ R _____	_____	
	T _____ R _____	_____	
2. Property Controlling in Section	S _____ T _____ R _____	_____	
	S _____ T _____ R _____	_____	
3. Miscellaneous Property in Sec.	S _____ T _____ R _____	_____	
	S _____ T _____ R _____	_____	

*Drawn 10/10/99  
N-S-E-Dowd  
10-26-99  
Approved Mason Co  
Amey  
Stedcor*

Register of Deeds Stamp & File Number

4. Lot No. \_\_\_\_\_, Recorded Plat \_\_\_\_\_  
5. Private Claims \_\_\_\_\_

I, Michael S. Hoben in a field survey on June 18, 1999 do hereby state that under requirements of P.A. 74, Michigan P.A. of 1970, the corner points mentioned in lines 1 and 2 above were in conformance with regulations and rules therefore as required in the current manual of survey instructions of the United States Department of the Interior, Bureau of Land Management or by a decree of a Court of Law and for that the corner points mentioned in lines 3, 4 and 5 above were in conformance with the rules of the Michigan Board of Land Surveyors or by a Decree of a Court of Law; established, re-established, monumented, recovered, found as expressed below:

**NOTE:** Not more than 2 corners, all in the same town and range, may be recorded on this certificate.

A	B	C	D	E	F	G	H	I	J	K	L	M
1												
2	6		5		4		3		2		1	
3												
4	7		8		9		10		11		12	
5												
6	18		17		16		15		14		13	
7												
8	19		20		21		22		23		24	
9												
10	30		29		28		27		26		25	
11												
12	31		32		33		34		35		36	
13												

**A. Description of original monument and accessories and/or subsequent restoration:**

I-11 1817 GLO Notes Wampler NA Set Post  
1912 "Glenwood Gardens" L. 2, P. 213 NA NA

(Continued on back)

**B. Description of corner evidence found and/or method applied in restoring or reestablishing corner:**

I-11 I found a copper clad iron in mon. box. Stamped #13589 in the centerline of 15 Mile Road (conc.). Fence line runs N&S from I-11

1922 "A.F. Hengesbach's Sub" located property corners matched corner location of I-11  
1924 "Quinnton Sub." Located property corners Fit corner location of I-11

(Continued on back)

**C. Description of monument for corner and accessories established to perpetuate locating the position of the corner:**

I-11 I replaced the found a copper clad iron in mon. box. Stamped #13589. w/2" diameter aluminum cap stamped "Macomb County Monument MI Act 345 #35994" in an existing monument box.

*RAISE! SEE WHAT HAPPENED*

- N 3 E 38.52' Found P.K. w/tag "swm 30092" west side T.P.
- ~~N 3 E 38.50' Found P.K. w/tag west side T.P.~~
- N 70 E 85.29' Found nail w/MDSH tag NW side T.P.
- ~~N 70 E 85.13' Found P.K. nail South side T.P.~~
- ~~S 22 E 47.60' Found P.K. nail NE side P.P.~~
- ~~N 22 E 47.71' Found nail w/MDSH tag NE side P.P.~~
- S 22 E 47.28' Set mag. nail w/MCR tag in west side P.P.
- N 7 W 60.26' Found north face fence post
- S 81 W 150.45' Found P.K. north side P.P.

*Get Reborn FAB*

Signed by \_\_\_\_\_ Date \_\_\_\_\_

Surveyor's Michigan License No. 35994 FORM APPROVED BY MICHIGAN STATE BOARD OF LAND SURVEYORS, JAN. 28, 1971

REVISED MAY 14, 1975  
REVISED JAN., 1983  
REVISED OCT., 1995

SEC. "A" Continued

1922 "A.F. Hengesbach's Sub"	L. 6, P. 99	NA	NA
1924 "Quinnton Sub."	L. 7, P. 46	NA	NA
1924 "Quinn Park"	L. 8, P. 46	NA	NA
1928 "Mabon Gardens"	L. 13, P. 5	NA	NA
1957 MCRC plans	NA	NA	
1977 MDOT plans		NA	NA
1977 MDOT witnesses	E. Miller	13589	NA
1979 CS L.3157, P.435	Kreger	24601	
<sup>1989</sup> 1984 "Eberlin Sub"	L.79, P.28	NA	NA
1984 "Fortun Industrial sub"	L.88, P.23	NA	NA

*Fortun*

SEC. "B" Continued

1977 MDOT witnesses

NE 85.25' Found nail w/MDSH tag NW side T.P. (M. 85.29')  
 NE 47.66' Found nail w/MDSH tag NE side P.P. (M. 47.66')  
 NW 60.11' Found north face fence post. (M. 60.26')  
 NE 38.56' Found P.K. w/tag west side T.P (M. 38:52')

1977 MDOT distant I-11 to H-11 = (R. 2719.36') (M. 2719.19')  
 1989 (Fortun) Industrial Sub I-11 to J-11 = (R. 2664.81') (M. 2664.90')  
 1999 Meas. distance I-11 to I-12 (M. 2695.25')  
 1999 Meas. distance I-11 to I-10 (M. 2696.89')

**MACOMB COUNTY SECTION CORNER RECOVERY RECORD**

TOWNSHIP NAME CLINTON T 2N R 13E CREW \_\_\_\_\_  
 CORNER CODE I-11 CORNER NAME \_\_\_\_\_ DATE \_\_\_\_\_

**HISTORY**

Is Corner Common:  Yes  No

DATE	GLO / LCRC / CERT. SURV. / SUBDIV. INCLUDE LIBER & PAGE	SURVEYOR	SURVEYOR #	MONUMENT TYPE
	<u>GLO</u>			
<u>1957</u>	<u>MCRP PLANS</u>			<u>NOT STATED</u>
<u>1977</u>	<u>MDOT PLANS</u>			<u>SET COPPER CLAD IRON</u>
<u>1977</u>	<u>MDOT WITNESSES</u>			<u>IRON</u>
<u>1977</u>	<u>LCRC L2872 P65</u>	<u>DOUGLAS W. HOOTH</u>	<u>7966</u>	<u>IN MON BOX</u>
<u>1979</u>	<u>CS L3157 P435</u>	<u>ROBERT I. KREGER</u>	<u>24601</u>	<u>IRON #13589 IN MON BOX</u>
<u>1912</u>	<u>GLENWOOD GARDENS</u>	<u>1922 A.F. HENGESBACH'S SUB</u>		
<u>1924</u>	<u>QUINTON SUB</u>	<u>1924 CLINTON PARK SUB</u>		
<u>1924</u>	<u>QUINN PARK</u>	<u>1928 MABON GARDENS SUB</u>		
<u>1984</u>	<u>EBERLIN SUB</u>			

**Note:** Highlight the witnesses found on each of the previous L.C.R.C.'s, Cert. Surveys, etc., recorded for this corner.

**Witnesses:** [Example: N 63° E 81.05' - P.K. Nail in NW Face 36° Oak] Must indicate whether found or set!

Found	Set	
<input checked="" type="checkbox"/>	<input type="checkbox"/>	<u>PK W/TAG "SUM 3092" W. SIDE TP N3E 38.52'</u>
<input checked="" type="checkbox"/>	<input type="checkbox"/>	<u>NAIL W/TAG W. SIDE T.P. N3E 38.50 R=38.56 (5)(6)</u>
<input checked="" type="checkbox"/>	<input type="checkbox"/>	<u>NAIL W/MSH TAG NW SIDE TP, N70E 85.29 R=85.25 (5)(6)</u>
<input checked="" type="checkbox"/>	<input type="checkbox"/>	<u>PK S. SIDE T.P. N70E 85.13</u>
<input checked="" type="checkbox"/>	<input type="checkbox"/>	<u>PK NE SIDE P.P. S22E 47.69</u>
<input checked="" type="checkbox"/>	<input type="checkbox"/>	<u>NAIL W/MSH TAG NE SIDE P.P. 47.01 S22E R=47.66 (5)(6)</u>
<input type="checkbox"/>	<input checked="" type="checkbox"/>	<u>MAG NAIL W/MCR TAG W. SIDE P.P. S22E 47.20</u>
<input checked="" type="checkbox"/>	<input type="checkbox"/>	<u>PK W. SIDE 17" MAPLE S22W 64.79</u>
<u>x</u>		<u>N. FACE FENCE POST S7W 60.26' R=60.11 (5)</u>
<u>x</u>		<u>PK N. SIDE P. POLE S81W 150.45</u>

**Description of Monument Found:**

[Indicate Ties to Corner from Physical Features]

[Example: Fnd. 1/2" rebar in a mon. box 15.2' West of C/L of Lake Rd. (bit.) running N-S on line of a fence row running E.]

FOUND COPPER CLAD IRON IN  
MON BOX #13589  
FENCE LINE RUNS BOTH N/S  
FROM POINT

**Maintenance Required:**

[If yes, indicate exactly what is to be replaced or reset.]

No  
 Yes MCR CAP & IRON  
RAISE BOX 0.40'

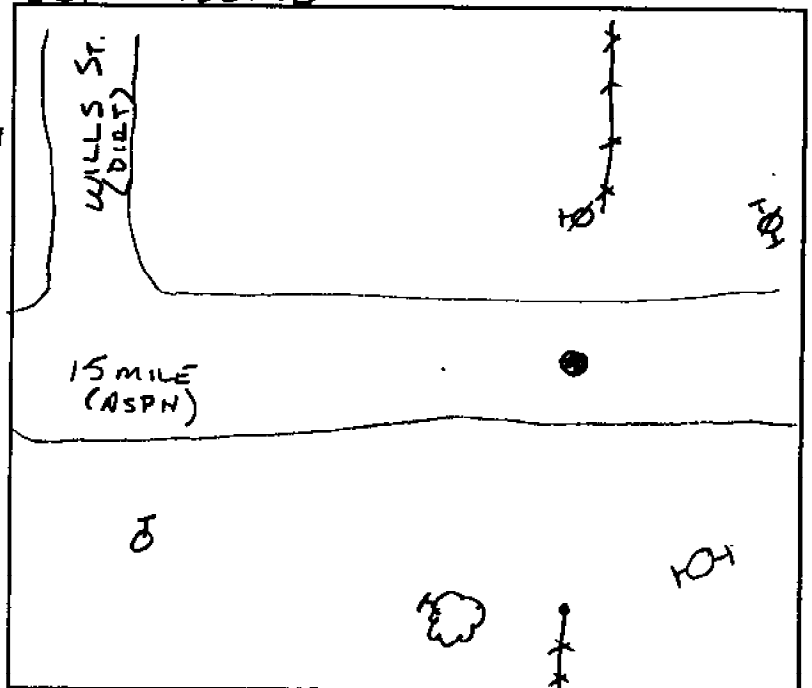

Indicate Witnesses and Access to Site

PLEASE COMPLETE ALL SECTIONS OF THIS FORM  
 (Use Second Sheet if Necessary)

SEC. "A" Continued

1922 "A.F. Hengesbach's Sub"	L. 6, P. 99	NA	NA
1924 "Quinnton Sub."	L. 7, P. 46	NA	NA
1924 "Quinn Park"	L..8, P.46	NA	NA
1928 "Mabon Gardens"	L.13, P. 5	NA	NA
1957 MCRC plans	NA	NA	
1977 MDOT plans		NA	NA
1977 MDOT witnesses		NA	NA
1979 CS L.3157, P.435	Kreger	24601	
1984 "Eberlin Sub			
1984 "Fortun Industrial sub"	L.88, P.23		

SEC. "B" Continued

1977 MDOT witnesses

NE 85.25' Found nail w/MDSH tag NW side T.P. (M. 85.29')

NE 47.66' Found nail w/MDSH tag NE side P.P. (M. 47.66')

NW 60.11' Found north face fence post. (M. 60.26')

NE 38.56' Found P.K. w/tag west side T.P (M. 38.52')

1977 MDOT distant I-11 to H-11 = (R. 2719.36') (M. 2719.19')

1989 Forton Industrial Sub I-11 to J-11 = (R. 2664.81') (M. 2664.90')

1999 Meas. distance I-11 to I-12 (M. 2695.25')

1999 Meas. distance I-11 to I-10 (M. 2696.89')

GLENWOOD

AN ADOL

West 1/2 S.

T

L. 2

P. 213

# GARDENS DIVISION IN CLINTON TOWNSHIP MACCOMB CO. MICH.

Scale: 200' = 1"

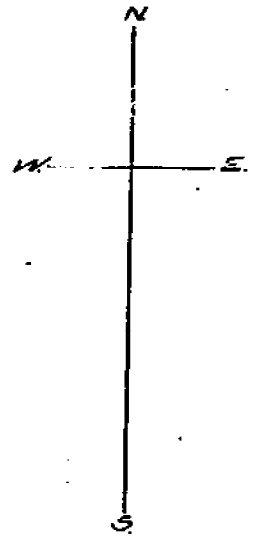
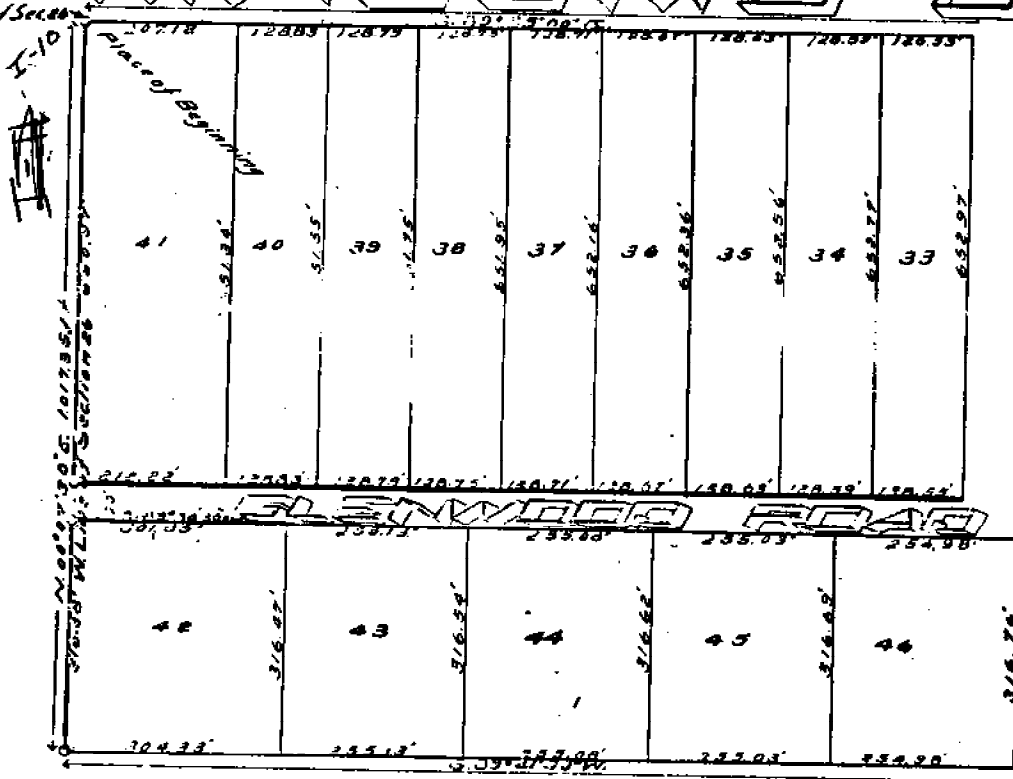

REGISTER'S OFFICE,  
County of Cass, Mich.  
Received for Record the 25th  
of October 1912  
at 12 o'clock PM  
and the same is  
on page 118 of 118  
Book







# WILLIAM QUINN SUBDIVISION

OF PART OF SECTION 27 T2NR18E

MACOMB COUNTY

MICHIGAN

SCALE 200'=1"

L-7  
Q-46

Note:-All dimensions on this plat are in feet and decimals thereof.

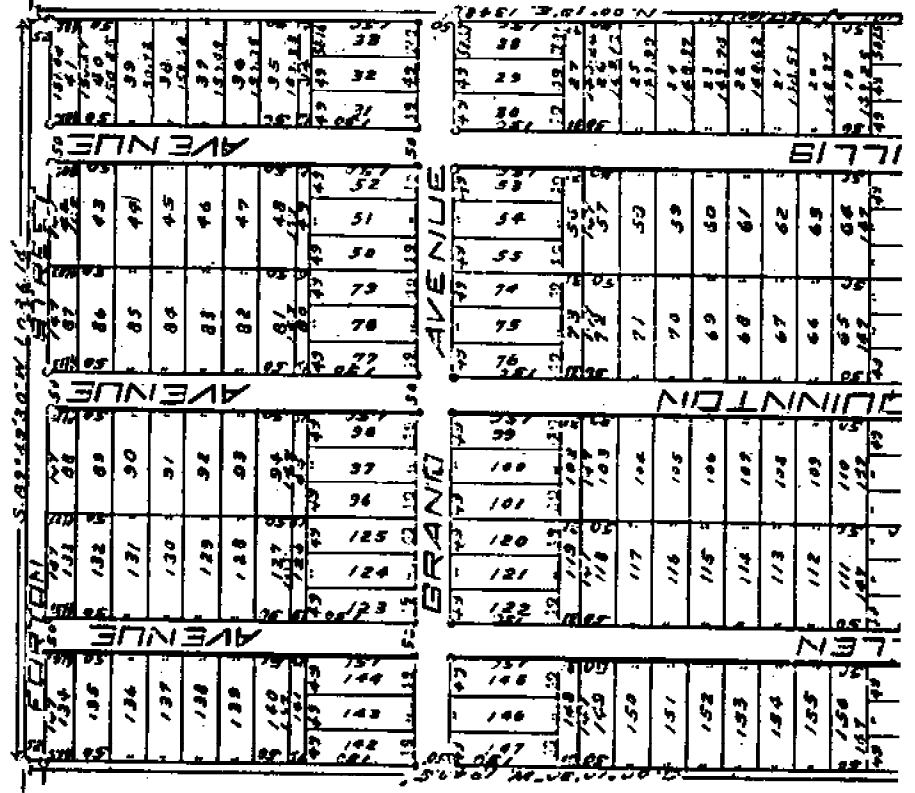

DEDICATION  
KNOW ALL MEN BY THESE PRESENTS, That we, William E. Quinn as proprietor and Nellie B. Quinn his wife, have caused this lands embraced in the annexed plat to be surveyed, laid out and platted to be known as WILLIAM QUINN'S QUINNTON SUBDIVISION OF PART OF SECTION 27 T.2 N.R.13 E. MACOMB COUNTY, MICHIGAN and that the streets as shown on said plat are hereby dedicated to the use of the public.

Signed and Sealed in Presence of  
*Wm. E. Quinn*  
*Nellie B. Quinn*  
 STATE OF MICHIGAN }  
 County of Macomb }

On this 23rd day of January, 1924, before me a Notary Public in and for said county, personally known to me to be the persons who executed the above dedication and acknowledged the same to be their free act and deed.

*John W. S. ...*  
 Notary Public Macomb County Michigan  
 My Commission expires January 3rd, 1927

*William E. Quinn (L.S.)*  
*Nellie B. Quinn (L.S.)*

WOLF - 1924  
 most of original  
 I'll

**DESCRIPTION**  
 The lands described in the annexed plat of W. QUINN'S QUANTITY  
 County of Jackson, Michigan, are as follows: to wit: -  
 Section 27, T. 2 N. R. 14 E. Range 15, East of the  
 line of said section 27, thence N. 89° 47' 21.022.8 feet to the place of beginning  
 Michigan's Corner  
 I hereby certify that the plat heron delineated is a correct one and that  
 the same is in accordance with the laws of the State of Michigan.  
 all other lands shown on the plat are shown as they are shown on the  
 or streets and alleys.

1924  
 A.D. 1924  
 [Signature]

**COUNTY OF JACKSON, MICHIGAN**  
 I hereby certify that there are no other lands shown on the  
 as said plat for the five years preceding the date of this plat.  
 of the taxes for said period of five years have been paid, as shown by the records  
 of the office.

**James B. Halliday** .. County Treasurer  
**John E. ...** .. Judge of Probate  
**...** .. County Clerk  
**...** .. County Treasurer

of the Township of Clinton, Jackson County,  
 Michigan, 1924.  
**Walter F. ...** Township Clerk

Blair's ... 564 ... 1919

PLAT  
OF  
"CLINTON PARK  
SUBDIVISION"

OF PART OF SECTION 26, T.2, N., R. 13 E.,  
CLINTON TOWNSHIP, MACOMB COUNTY  
MICHIGAN

DEDICATION

KNOW ALL MEN BY THESE PRESENTS: That we Sadie Kramer, Aaron Droock, a single man, and Ferdinand F. Stetseluh, a single man, as proprietors, have caused the land embraced in the annexed plat to be surveyed, laid out and platted, to be known as "CLINTON PARK SUBDIVISION", Clinton Township, Macomb County, Michigan, and that the streets and alleys as shown on said plat are heroby dedicated to the use of the public.

Signed and sealed in presence of,

*Sadie Kramer* I.S.

*Ferdinand F. Stetseluh* I.S.

STATE OF MICHIGAN  
County of *Macomb*

On this *15th* day of *June*, 1924 before me, a Notary Public in and for said County, personally came the above named Sadie Kramer, Aaron Droock, a single man and Ferdinand F. Stetseluh, a single man, known to me to be the persons who executed the above dedication, and acknowledged the same to be their free act and deed.

My Commission expires *June 15, 1927* Notary Public *Macomb* County, Mich.

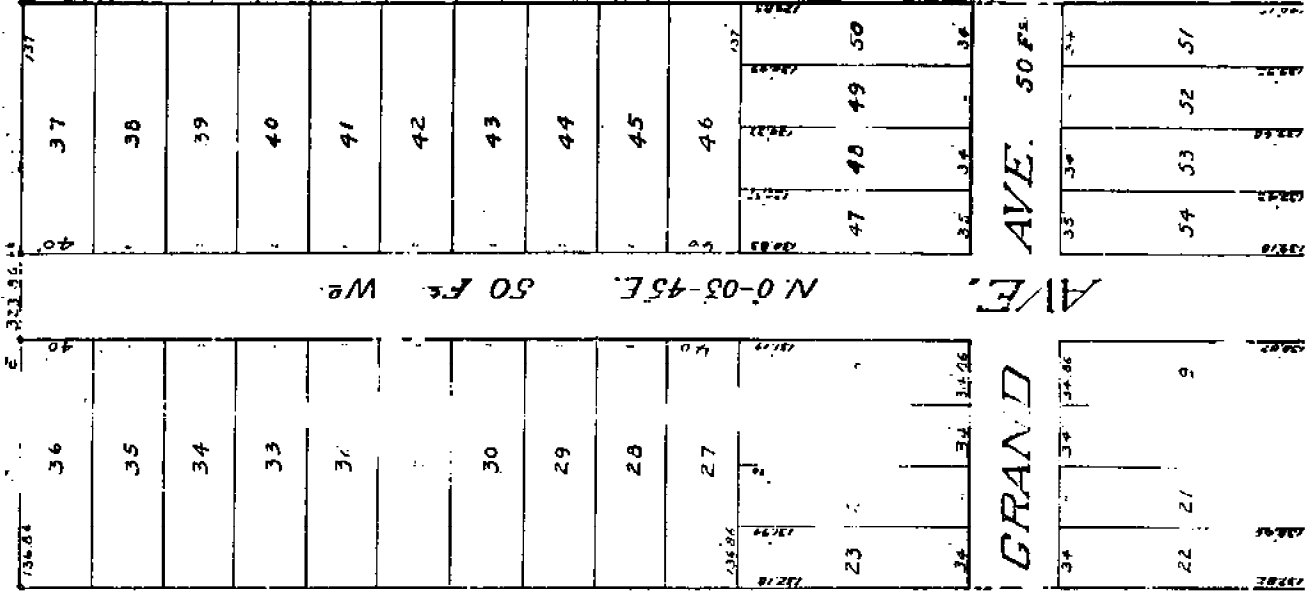
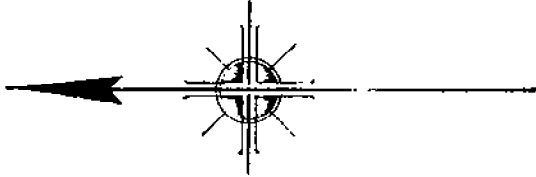

L. 7  
P-95

2 3 3



# QUINN PARK

82-752  
 1924

PART OF THE NW 1/4 OF SEC. 35 & PART OF THE NE 1/4 OF SEC. 34 T.2N. R.15E. S. 10W.

CLINTON MICHIGAN MACCO IRON CO.

SCALE  
 1"=100'

W. A. LEHNER REG. C.E.  
 CLEMENS MICH.

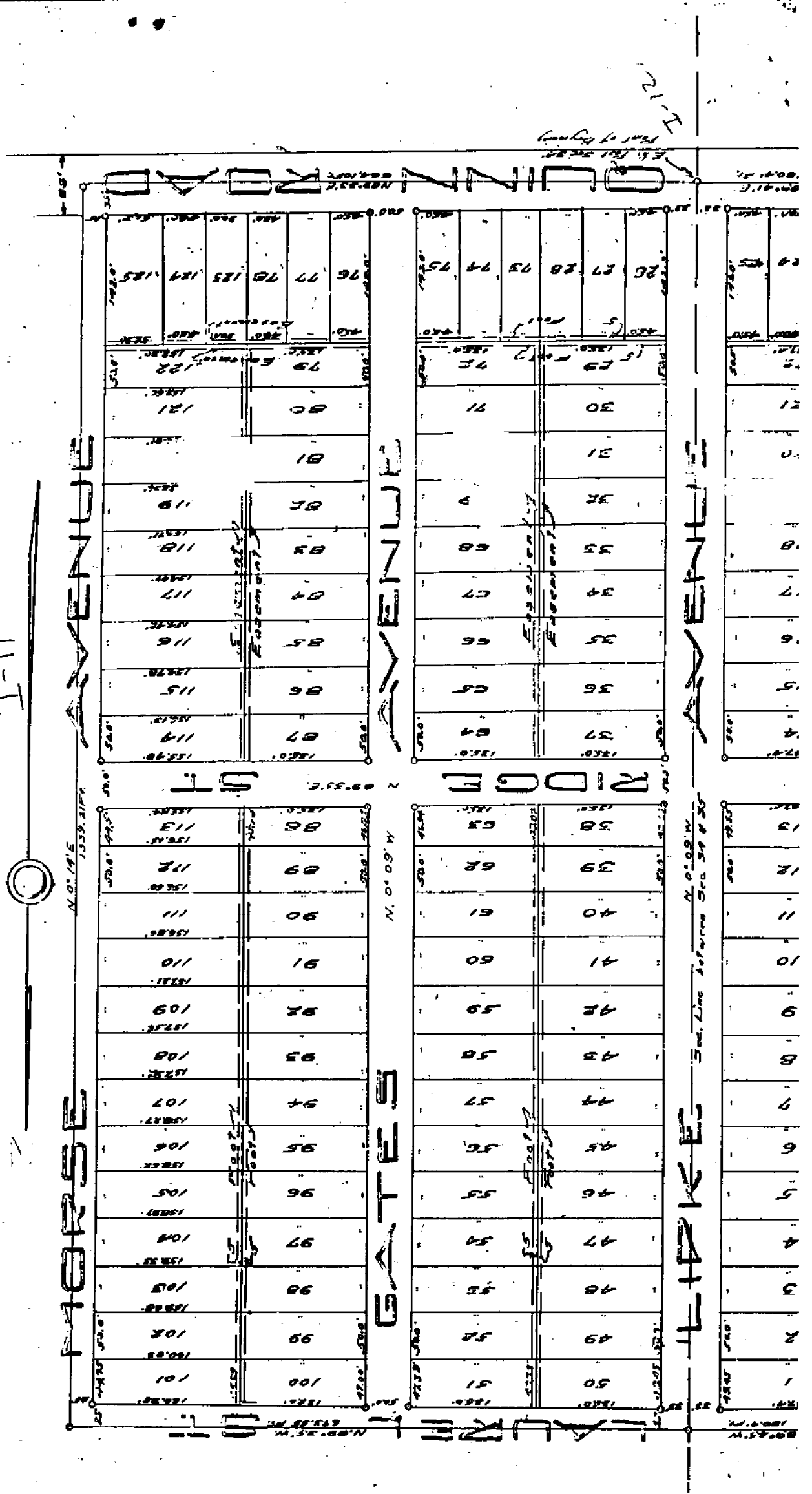

April 24, 1928  
 J. C. Hunter

# MABON GARDENS SUBDIVISION

## OF PART OF THE S.E. ¼ OF SEC. 27 T. 2 N. R. 13 E.

### CLINTON TWP MACOMB COUNTY MICH.

SCALE 1" = 100'

KNOW ALL MEN BY THESE PRESENTS, That we, Joseph Abraham as proprietor and Henrietta Margaret Abraham, his wife, have caused the land embraced in the annexed Plat to be surveyed, laid out and platted to be known as "MABON GARDENS SUBDIVISION" of part of the S.E. ¼ of Section 27, T. 2 N. R. 13 E. Clinton Twp. Macomb County, Michigan, and that the streets as shown on said Plat are hereby dedicated to the use of the Public.

Signed and Sealed in Presence of

*Joseph Abraham*  
*Henrietta M. Abraham*

*Joseph Abraham* L.S.  
*Henrietta M. Abraham* L.S.

STATE OF MICHIGAN  
 S. S.  
 County of Macomb

On this 22<sup>nd</sup> day of March, 1928 before me a Notary Public in and for said County, personally came the above named Joseph Abraham and Henrietta Margaret Abraham, his wife, known to me to be the persons who executed the above dedication, and acknowledged the same to be their free act and deed.

*Charles H. Macomb*  
 Notary Public  
 My Commission expires Nov. 15, 1930. Macomb Co., Mich.

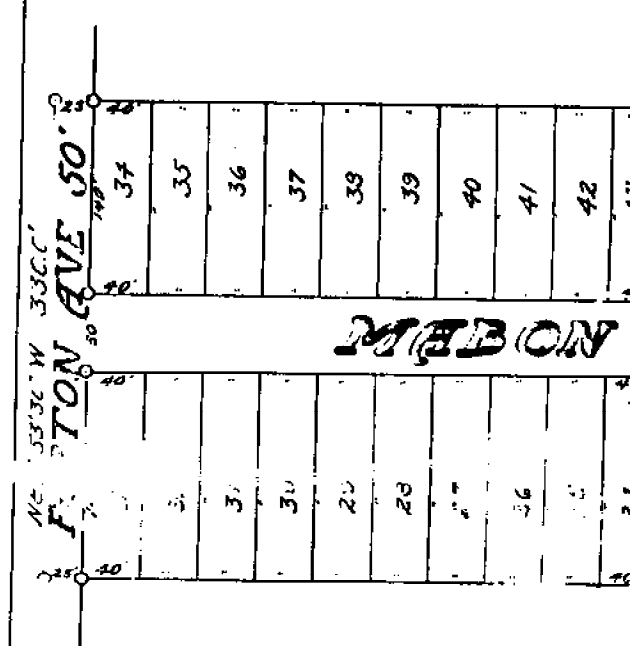

L. 13  
 P. 5

PART OF E. 1/2 SEC. 27 T. 2 N., R. 13 E.,  
CLINTON TWP., MACOMB CO., MICHIGAN

REGISTER # H 936480

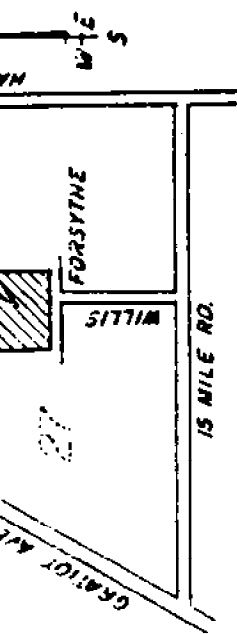

YEAR  
L P

ALL dimensions are shown along curvilinear dimensions are shown along the chart. All bearings are taken from Supervisor's Plat #9, as recorded in Liber 16 of Plats on page 46, Keweenaw County Records. The symbol "q" indicates a concrete monument. All lot markers are 1/2" irons and are 18" long. (h) indicates radial lot line and (u.r.) indicates not radial lot line.

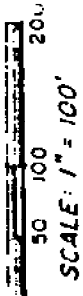
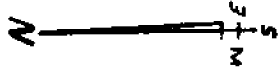
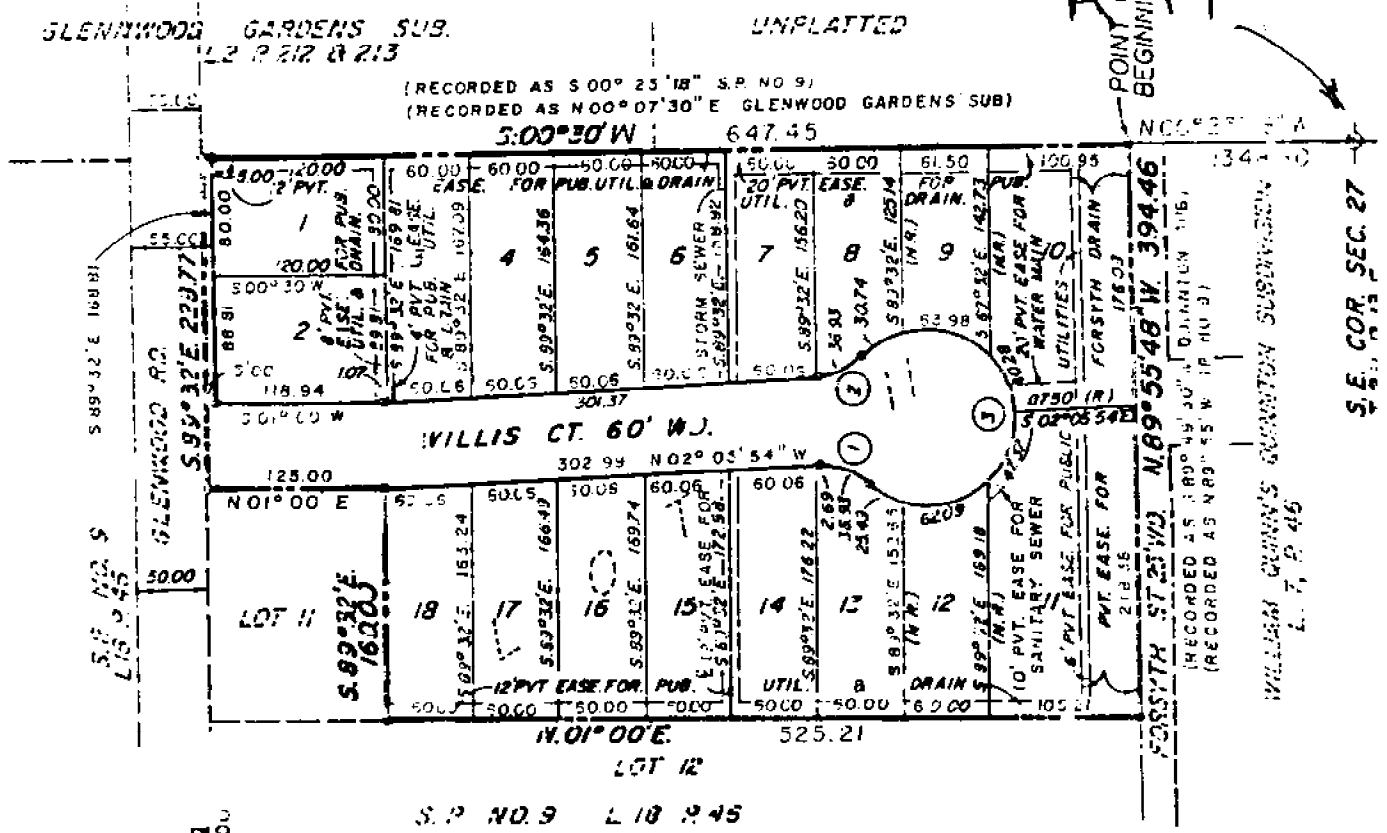

L-79  
P-28  
1984

S.E. COR. SEC. 27



DESCRIPTION

The land embraced in the annexed Plat of "LABOR GARDENS SUBDIVISION" of part of the S. 1/4 of Section 27 T 2 N, R 13 E, Clinton Twp., Macomb County, Michigan is described as follows: Beginning at the S. W. corner of S. E. 1/4 of Section 27 T 2 N, R 13 E, Clinton Twp., Macomb County, Michigan. Thence East a distance of 330.00 feet, Thence N 0 deg. 28' 30" E a distance of 1350.05 feet, Thence N 89 deg. 53' 30" W a distance of 330.00 feet, Thence S 0 deg. 28' 30" W a distance of 1350.69 feet to the place of beginning.

I hereby certify that the plat hereon delineated is a correct one and that permanent metal monuments of not less than one inch in diameter and fifteen inches in length, set in a concrete base at least four inches in diameter and forty-eight inches in length, have been placed at points marked thus "0" as thereon shown at all angles in the boundaries of the land platted, at all the intersections of streets, intersections of alleys, or of streets and alleys, and at the intersections of streets and alleys with the boundaries of the plat as shown on said plat.

*John Clarke*  
Registered Civil Engineer

This Plat was approved by the Township Board of the Township of Clinton at a special meeting held.....*March 22, 1928*.....

*Walter F. Rusch*  
Township Clerk

NO TIE TO I-11

REGISTER'S OFFICE  
County of Macomb

Received for Record this 25 day of April 1928 at 9:00 o'clock AM and Recorded in Liber 13 of Plats on Page 5

*Alfred P. Whiting*  
Register

Mar. 22 28 *James C. Gilbert*

*April - 19 - 1928*  
*Charles H. Hammond*  
*Walter F. Rusch*  
*James C. Gilbert*

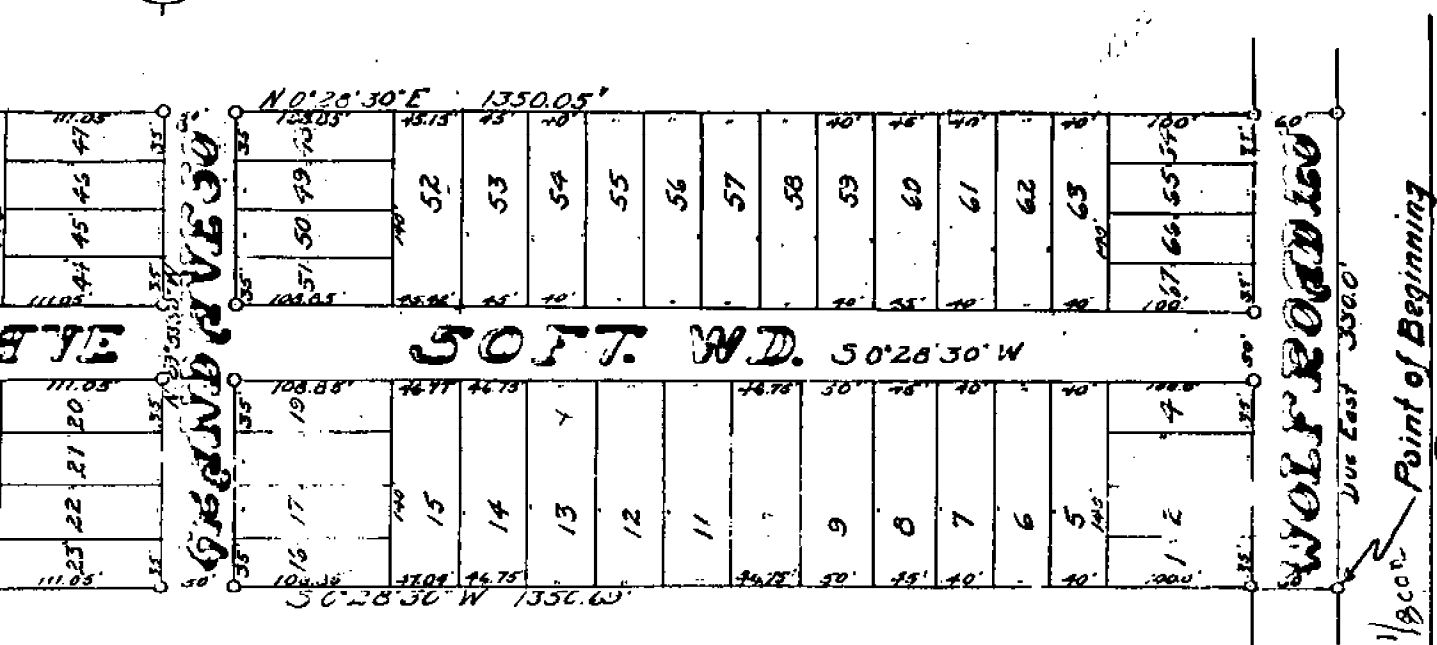

1/8 COR. Point of Beginning

*WOLF ROAD*

*Instructions for Chain of Title from Plat 561 Page*

*Plat 562*

STREET	WIDTH	TYPE	NO.	START	END
WILKINS	107	Asphalt	107	2.2	3.1

J-11

Sec. Corner Common to Secs. 26, 27, 34 & 35.

Clinton Twp.

WILKINS GAVE 38  
No. Grove

28 1/2 Cal. Ppe

WILKINS GAVE 38

Ditch front of trees

Safety Corner

Hubberty P.

TABLE

TABLE

TABLE

TABLE

TABLE

TABLE

TABLE

TABLE

TABLE

TABLE

TABLE

TABLE

TABLE

TABLE

TABLE

TABLE

TABLE

TABLE

TABLE

TABLE

TABLE

TABLE

TABLE

TABLE

TABLE

TABLE

TABLE

TABLE

TABLE

TABLE

TABLE

TABLE

TABLE

TABLE

TABLE

TABLE

TABLE

TABLE

TABLE

TABLE

TABLE

TABLE

TABLE

TABLE

TABLE

TABLE

TABLE

TABLE

TABLE

TABLE

TABLE

TABLE

TABLE

TABLE

TABLE

TABLE

TABLE

TABLE

TABLE

TABLE

TABLE

TABLE

TABLE

TABLE

TABLE

TABLE

TABLE

TABLE

TABLE

TABLE

TABLE

TABLE

TABLE

TABLE

TABLE

TABLE

TABLE

TABLE

TABLE

TABLE

TABLE

TABLE

TABLE

TABLE

TABLE

TABLE

TABLE

TABLE

TABLE

TABLE

TABLE

TABLE

TABLE

TABLE

TABLE

TABLE

TABLE

TABLE

TABLE

TABLE

TABLE

TABLE

TABLE

TABLE

TABLE

TABLE

TABLE

TABLE

TABLE

TABLE

TABLE

TABLE

TABLE

TABLE

TABLE

TABLE

TABLE

TABLE

TABLE

TABLE

TABLE

TABLE

TABLE

TABLE

TABLE

TABLE

TABLE

TABLE

TABLE

TABLE

TABLE

TABLE

TABLE

TABLE

TABLE

TABLE

TABLE

TABLE

TABLE

TABLE

TABLE

TABLE

TABLE

TABLE

TABLE

TABLE

TABLE

TABLE

TABLE

TABLE

TABLE

TABLE

TABLE

TABLE

TABLE

TABLE

TABLE

TABLE

TABLE

TABLE

TABLE

TABLE

TABLE

TABLE

TABLE

TABLE

TABLE

TABLE

TABLE

TABLE

TABLE

TABLE

TABLE

TABLE

TABLE

TABLE

TABLE

TABLE

TABLE

TABLE

TABLE

TABLE

TABLE

TABLE

TABLE

TABLE

TABLE

TABLE

TABLE

TABLE

TABLE

TABLE

TABLE

TABLE

TABLE

TABLE

TABLE

TABLE

TABLE

TABLE

TABLE

TABLE

TABLE

TABLE

TABLE

TABLE

TABLE

TABLE

TABLE

TABLE

TABLE

TABLE

TABLE

TABLE

TABLE

TABLE

TABLE

TABLE

TABLE

TABLE

TABLE

TABLE

TABLE

TABLE

TABLE

TABLE

TABLE

TABLE

TABLE

TABLE

TABLE

TABLE

TABLE

TABLE

TABLE

TABLE

TABLE

TABLE

TABLE

TABLE

TABLE

TABLE

TABLE

TABLE

TABLE

TABLE

TABLE

TABLE

TABLE

TABLE

TABLE

TABLE

TABLE

TABLE

TABLE

TABLE

TABLE

TABLE

TABLE

TABLE

TABLE

TABLE

TABLE

TABLE

TABLE

TABLE

TABLE

TABLE

TABLE

TABLE

TABLE

TABLE

TABLE

TABLE

TABLE

TABLE

TABLE

TABLE

TABLE

TABLE

TABLE

TABLE

TABLE

TABLE

TABLE

TABLE

TABLE

TABLE

TABLE

TABLE

TABLE

TABLE

TABLE

TABLE

TABLE

TABLE

TABLE

TABLE

TABLE

TABLE

TABLE

TABLE

TABLE

TABLE

TABLE

TABLE

TABLE

TABLE

TABLE

TABLE

TABLE

TABLE

Sta. 191 + 16.58  
 Sec. Corner Common to Secs. 26, 27, 34 & 35.  
 Clinton Twp.

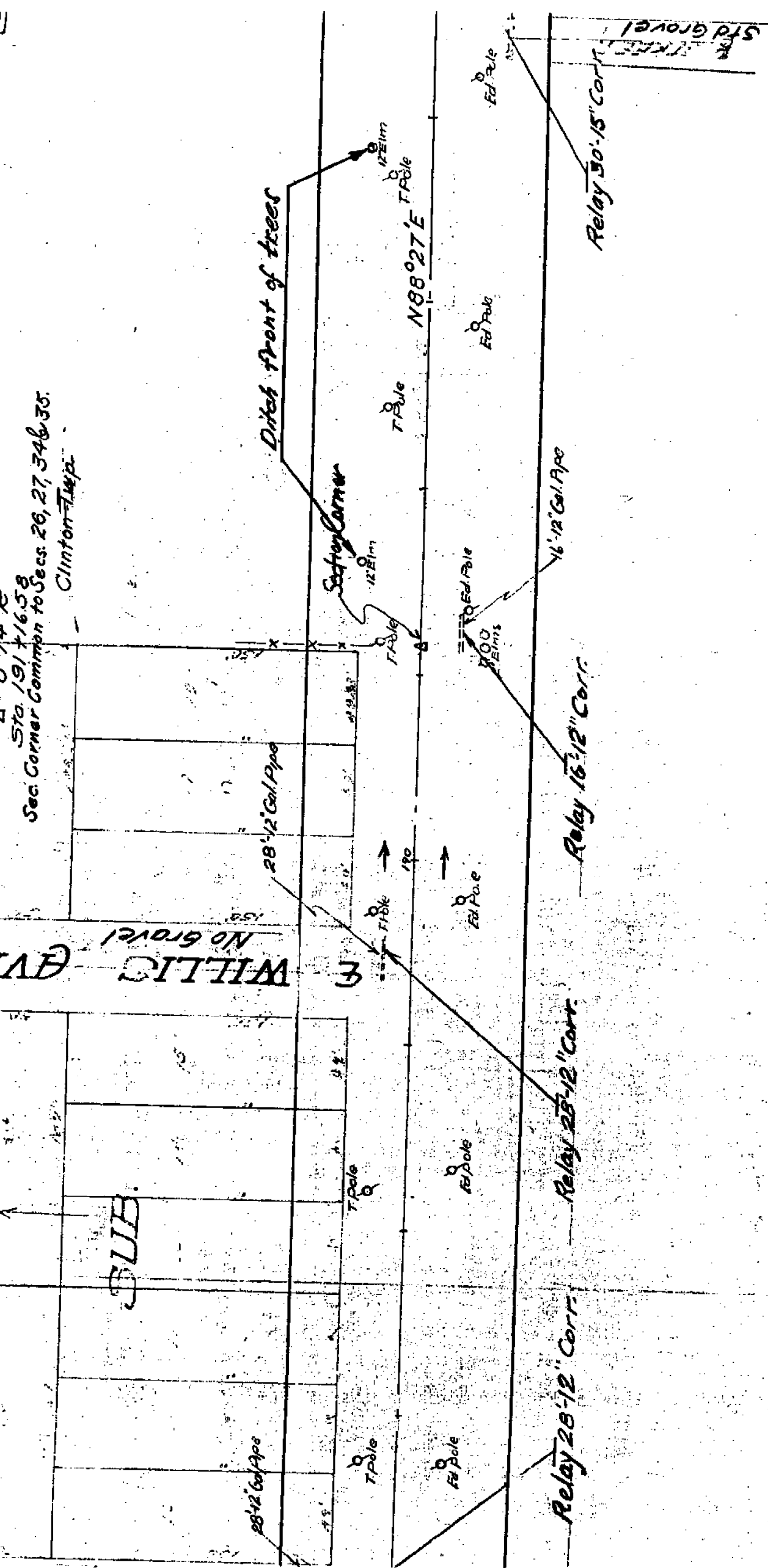

1. 16" Elm N05°E 97.2'
2. 10" Elm N45°E 60.9'
3. Ed. Pole S40°E 32.7'
4. Iron of Lot 16 N1/4 33.0'

50' E.G. Ind Ditches 2' Bot

B.N.  
 Spike  
 Sta.

ROUTE	JOB N.
M-3	67

THE IMPROVEMENTS COVERED BY THESE PLANS WITH THE MICHIGAN DEPARTMENT OF TRANSPORTATION AND SUPPLEMENTAL SPECIFICATIONS

A.B.T. \_\_\_\_\_  
 D.M.V. \_\_\_\_\_  
 COMM. S. \_\_\_\_\_  
 DESIGN SPEED \_\_\_\_\_

MICHIGAN  
 DEPARTMENT OF TRANSPORTATION

PLANS OF PROPOSED

MICHIGAN PROJECT MAMR 2058 (033)

CONTROL SECTION MUR500051

JOB NUMBER 07875A

M-3 (GRATIOT AVENUE)

MACOMB COUNTY  
 CLINTON TOWNSHIP

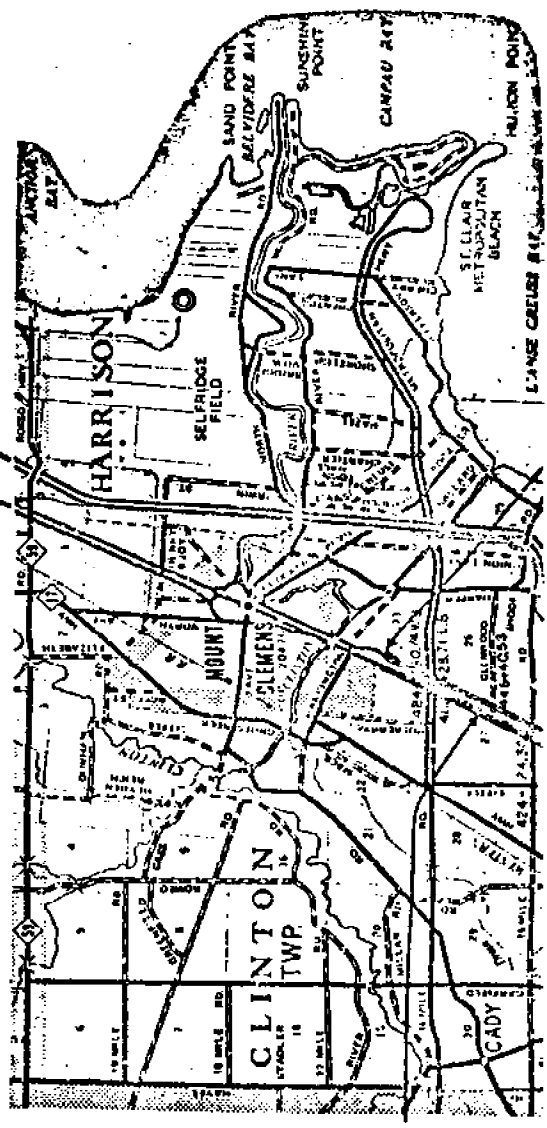

*Handwritten signature or initials in the top right corner.*

SET

-7

-9A

1-70

2A, 70B, 70C

81, 81A, 82, 82A, 83, 83A, 84, 84A

1-94

1-103

1-112

20

MACOMB COUNTY ROAD COMMISSION  
MOUNT CLEMENS, MICH.

PLAN AND PROFILE  
OF

PROPOSED WOLF ROAD NO. 107  
FROM UTICA FRASER ROAD TO JEFFERSON AVE.  
CLINTON AND HARRISON TWP'S.  
MACOMB CO.

WALTER J. LEHNER COUNTY ENGINEER  
COMMISSIONERS

JOHN R. TAYLOR HERMAN A. MILLER E. A. SCHEUNEMANN

SCALE  
PLAN 1"=50'  
PROFILE HOR. 1"=50'  
PROFILE VERT. 1"=10'  
LENGTH = 3667 MIS.

**JUNTY ROAD COMMISSION  
- CLEMENS, MICH.**

**AND PROFILE**

**OF**

**VOLF ROAD NO. 107  
R ROAD TO JEFFERSON AVE.  
VD HARRISON TWP'S.  
ACOMB CO.**

**COUNTY ENGINEER  
COMMISSIONERS  
RMAN A. MILLER E. A. SCHEUNEMANN**

**SCALE  
PLAN 1"=50'  
PROFILE HOR. 1"=50'  
PROFILE VERT. 1"=10'  
LENGTH = 3.667 MILES**

*Shelby Robinson*  
Approved County Engineer Date

**Sec. B Standards  
County Stds. 1-1, 1-2, 2-1, 2-2  
E-7-C-13  
E-12-B-1  
E-12-B-6-5  
E-12-A-8-6**

**Plan & Profile Sheet Nos. 1, 5, 6, 21, 22, 23, 24, 25, 26  
Mass Diagram for Sec B**

**LENGTH 3.667 Miles**

H-11

ORIGINAL



SCALE 1" = 200'

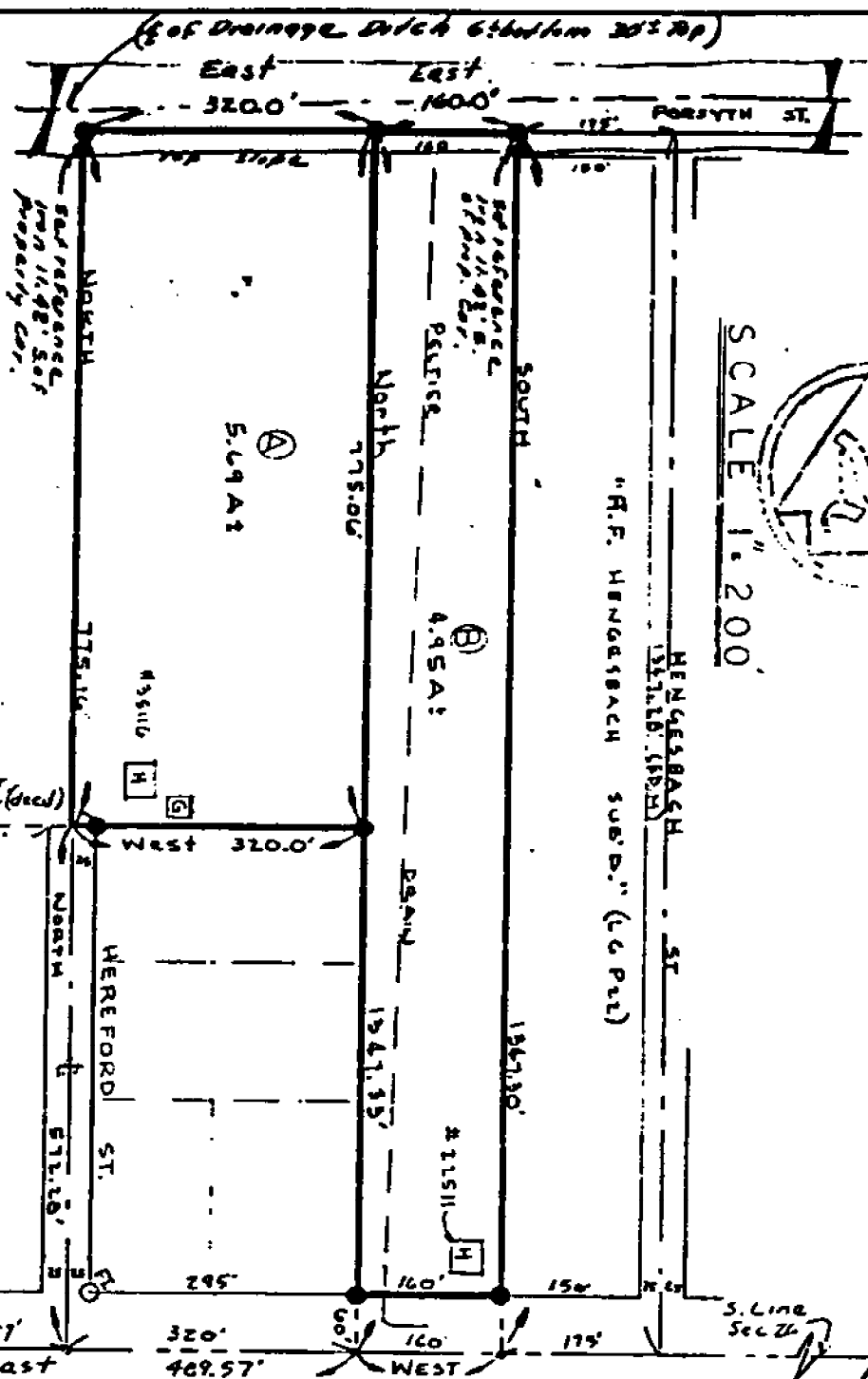

R. Kreyer, a Registered Surveyor in the State of Michigan, HEREBY CERTIFY that the parcel of land described and delineated hereon; has been surveyed under my supervision, that said plat is a true representation of the survey as performed, and that there are no encroachments other than as shown hereon; that said survey was performed with an error of closure no greater than 1 in 5,000; and that I have fully complied with requirements of Section 83, Act #132, P.A. 1970.

Signature of Robert I. Kreyer, Registered Surveyor

ROBERT I. KREYER, RLS#24601

5 1/4 cor. Sec. 26, T.2N., R.13E., Clinton Township, Macomb County, Michigan.

DESCRIPTION: Parcels of land located in the S.W. 1/4 Section 26, T.2N., R.13E., Clinton Township, Macomb County, Michigan, described as: PARCEL A: Comm. at the S.W. cor. of said Sec. 26; Th. East 169.57 ft. along the S. line of said Sec. 26; Th. North 572.28 ft. along the E. of Hereford-St., (50 ft. wide) to the P.O.B.; Th. cont. North 775.16 ft.; Th. East 320.0 ft.; Th. South 775.06 ft.; Th. West 320.0 ft. to the P.O.B.; said parcel cont. 5.69 Acres, more or less, and reserving all easements of record. PARCEL B: Comm. at the S.W. cor. of said Sec. 26; Th. East 489.57 ft. along the S. line of said Sec. 26; Th. the P.O.B.; Th. North 1347.33 ft.; Th. East 160.0 ft.; Th. South 1347.30 ft.; Th. West 160.0 ft. along the S. line of said Sec. 26, (15 Mile Road) to the P.O.B. said parcel cont. 4.95 Acres, more, or less, and reserving all easements of record. (22511 15 Mile Road, Mt. Clemens, MI)

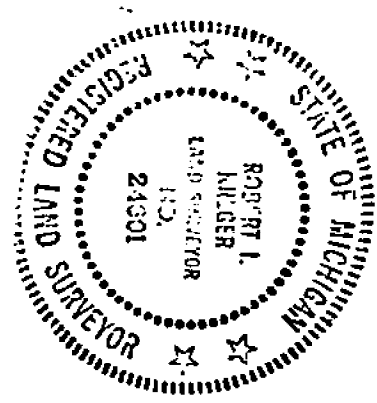

RECORDED IN MACOMB COUNTY RECORDS AT: 7:59 PM SEP 20 1979

Signature of Registrar

Form with fields: DUNN CONSTRUCTION ENGINEERING, INC., 2240 Tenth St., Port Huron, Michigan 48060; SURVEY OF LAND IN S.W. 1/4 SEC. 26, T.2N., R.13E., CLINTON TWP., MACOMB COUNTY, MICH.

095-359  
 P.B. M.D. M.F.C.  
 7-22-96

I-11  
 S.E. COR.  
 SEC. 27  
 CLINTON  
 T. 2 N., R. 13 E.

FOUND P.K. MARK IN E 15 MILE FORD  
 IN OLD ASPHALT PATCH

1. 65° 85.27' to FOUND MESH TAG IN  
 IN NW FACE U.P.

2. 155° 47.71' to FO  
 NE FACE U.P. MESH TAG IN

3. 180° 60.11' to E. OF STEEL  
 FENCE POST

4. 0° 38.56' to SET P.K. 4/ TAG  
 # 20092 IN WEST FACE U.P.

W 1163  
 11/63

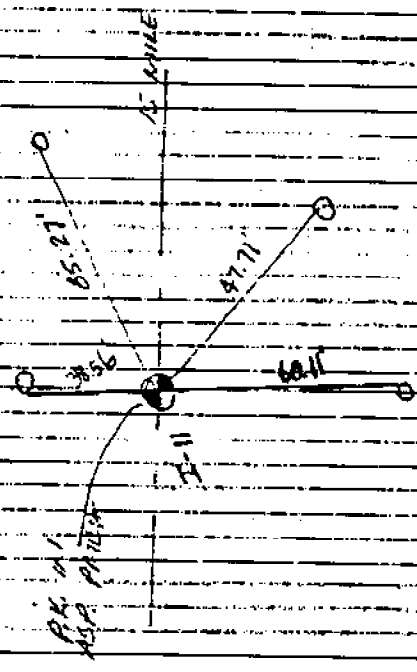

734 779-2800



CO. Macomb TWP. Clinton /35

T. 2 N R. 13 E SEC. NO. 34 RECORDED: \_\_\_\_\_ (Date) \_\_\_\_\_ (Libre) \_\_\_\_\_ (Page)

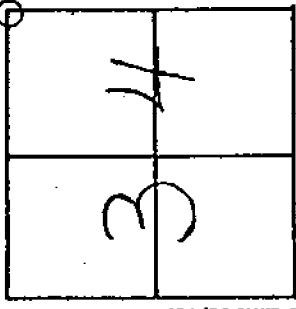

DESCRIPTION  
NE Corner, Found PK Nail, Replaced with  
Copper Clad Rod in Monument Box.

WITNESSES \_\_\_\_\_ 1/5 0 Mile Rd.

- N70°E 85.25' Tele. Pole
- S30°E 47.66' Power Pole
- South 60.11' Fence Post
- N10°W 38.56' Tele. Pole

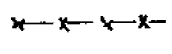

Ervin P. Miller 13589 Aug. 16, 1977  
SURVEY CHIEF REG. NO. DATE

I-11

Previous editions may be used until 12/72.

LAND CORNER RECORDATION CERTIFICATE  
 FILING REQUIREMENT OF ACT 74, MICH. P.A. 1970

A458948

FOR CORNERS OF --:	LOCATED IN --:	CORNER CODE NUMBER
1. PUBLIC LAND SURVEY _____	T. <u>2 N</u> N. S. R. <u>13 E</u> E. W.	<u>I-11</u>
2. PROPERTY CONTROLLING IN SECTION _____	T. _____ N. S. R. _____ E. W.	_____
3. MISCELLANEOUS PROPERTY IN SECTION _____	T. _____ N. S. R. _____ E. W.	_____
4. LOT NO. _____, RECORDED PLAT _____		
5. PRIVATE CLAIMS _____		

RECORDED IN MACOMB COUNTY RECORDS AT: 4/20 P. N  
 OCT 28 1977  
*Edna H. Hill*  
 CLERK - REGISTER OF DEEDS  
 MACOMB COUNTY, MICHIGAN  
 REGISTER OF DEEDS STAMP AND FILING NUMBER

I, Douglas W. Hooth, do hereby certify that under requirements of P.A. 74, Michigan P.A. of 1970, the corner points mentioned in lines 1 and 2 above were, in a field survey on August 16, 1977, established, re-established, monumented, re-monumented, recovered or restored as expressed below and in conformance with regulations and rules therefore as required in the current manual of survey instructions of the United States Department of the Interior, Bureau of Land Management or by a decree of a court of law. Furthermore, that the corner points mentioned in lines 3, 4 and 5 above were, in a field survey on \_\_\_\_\_, 19\_\_\_\_, found, recovered, restored, established or re-established as expressed below and in conformance with the rules of the Michigan State Board of Registration for Land Surveyors or, by a Decree of a Court of law:

A. Description of original monument and accessories and/or subsequent restoration:  
No data available

B. Description of corner evidence found and/or method applied in restoring or re-establishing corner:  
Found PK Nail, Position agrees with adjacent plats and property descriptions.

C. Description of monument for corner and accessories established to perpetuate locating the position of the corner:

Copper clad iron rod in monument box.

- N70°E 85.25' Telephone Pole
- S30°E 47.66' Power Pole
- South 60.11' Fence Post
- N10°W 38.56' Telephone Pole



SIGNED BY \_\_\_\_\_ DATE \_\_\_\_\_

SURVEYOR'S MICHIGAN REGISTRATION NO. \_\_\_\_\_ (SEAL)

FOR STATE AND UNITED STATES AGENCIES:

SIGNED BY Ervin P. Mully RLS 13589 DATE August 17, 1977

APPROVED AND SIGNED BY Douglas W. Hooth DATE 8/21/77  
 CHIEF OF SURVEY PARTY  
 MICHIGAN REGISTERED LAND SURVEYOR (SEAL)

SURVEYOR'S MICHIGAN REGISTRATION NO. 7066

00658

*Wrong*

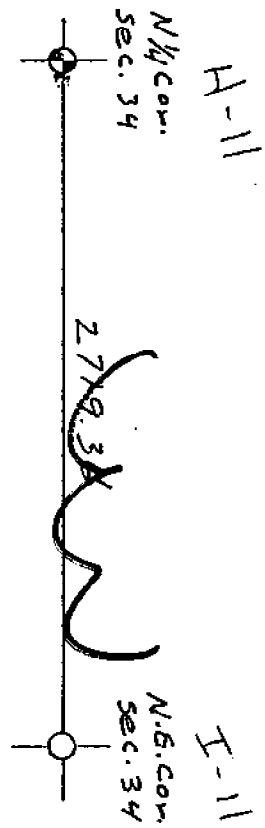



# EARTH TECH



A **tyco** INTERNATIONAL LTD. COMPANY

## Calculation Sheet

Computed by \_\_\_\_\_ Subject \_\_\_\_\_ Sheet \_\_\_\_\_ of \_\_\_\_\_  
 Checked by \_\_\_\_\_ Client \_\_\_\_\_ Job No. \_\_\_\_\_ Date \_\_\_\_\_

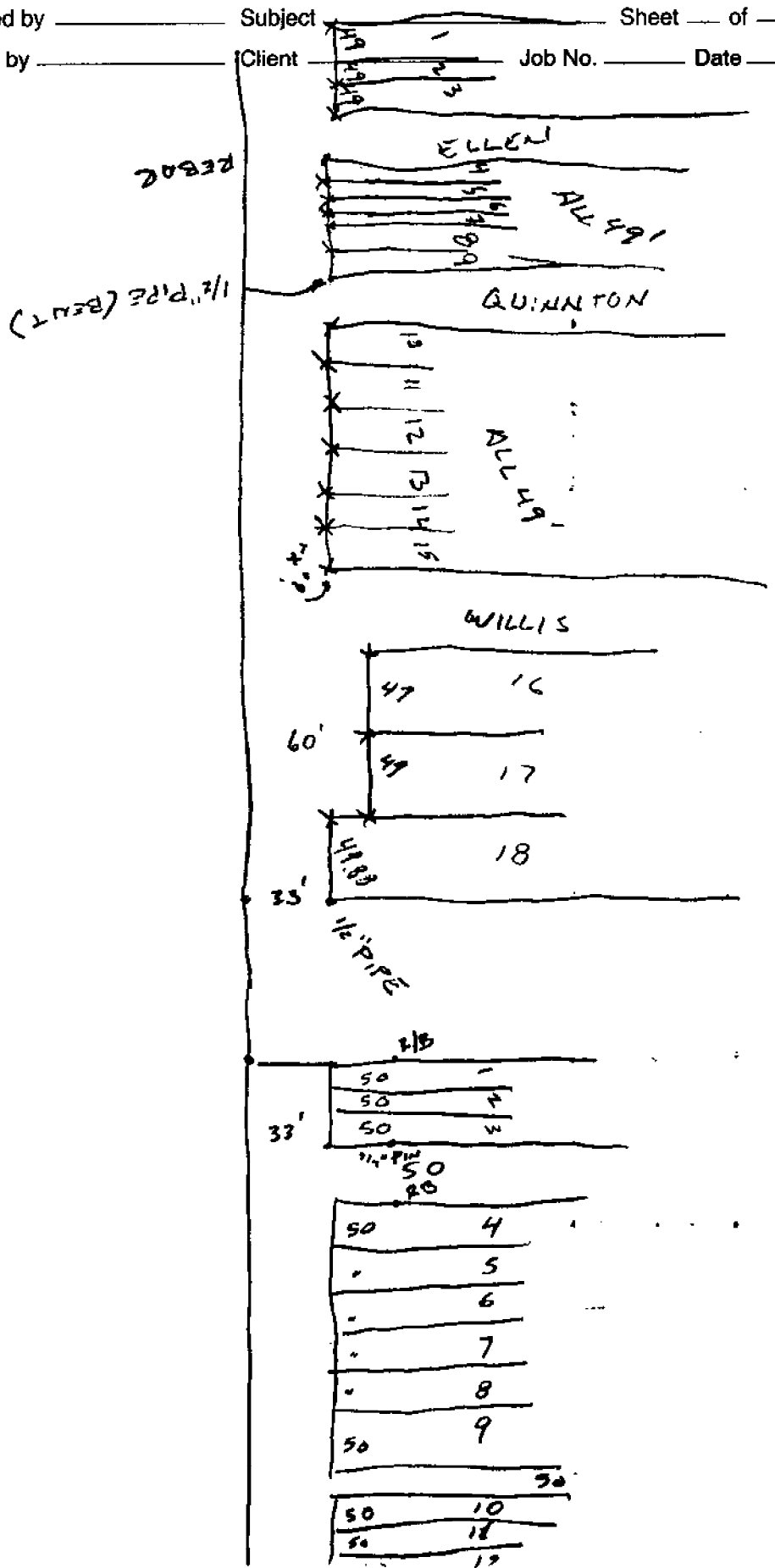

20232

(1/2" PIPE (BEST))

60'

35'

33'

1-20

11-26E

SCALE 1" = 100'

COPYRIGHT 1985 MACOMB COUNTY, MI.  
All Rights Reserved.

22-4-97

H-11

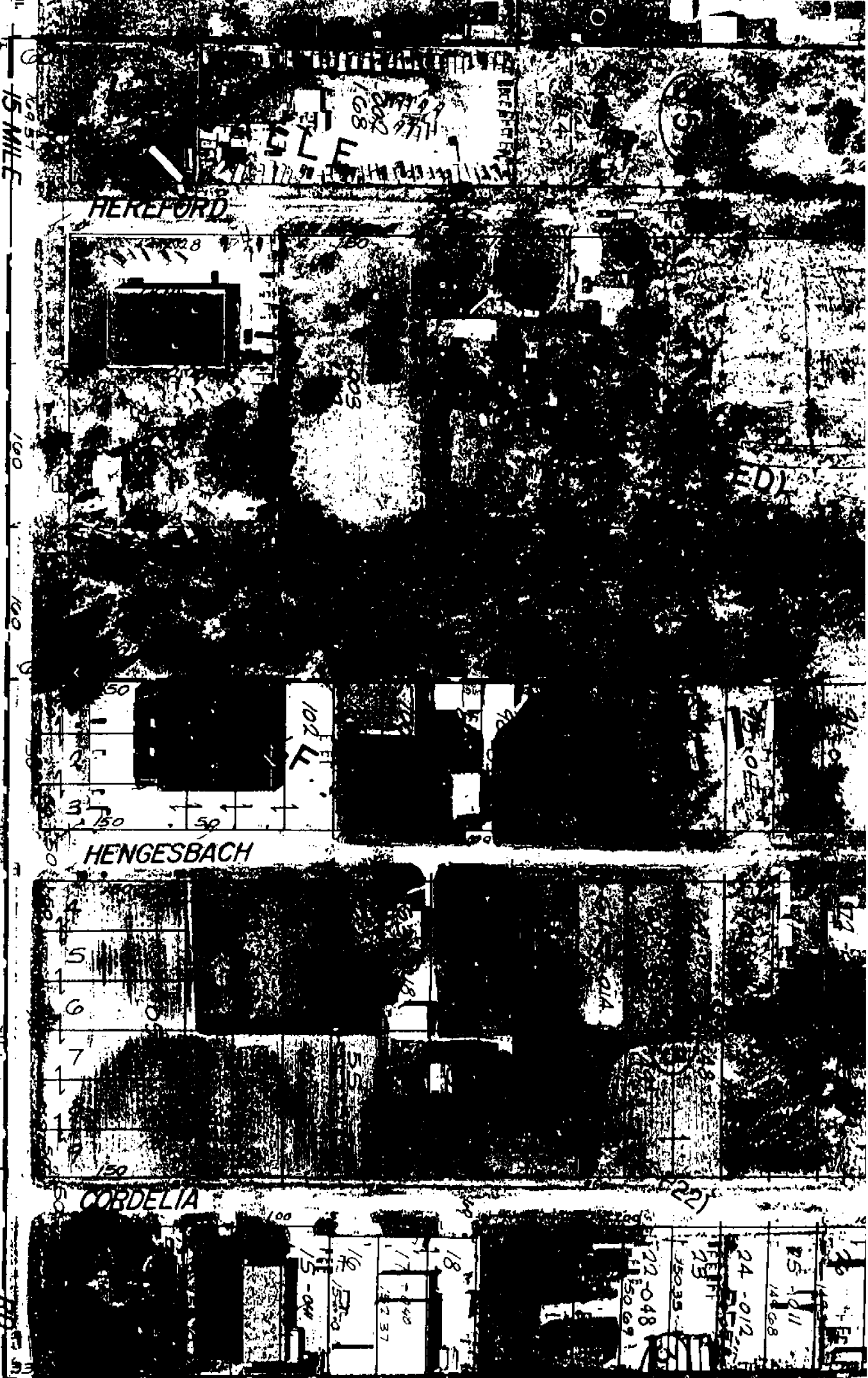



RIGHT 1995 MACOMB COUNTY, MI.  
All Rights Reserved.

REV 9.97

I-11

SCALE 1" = 100'

11-27H

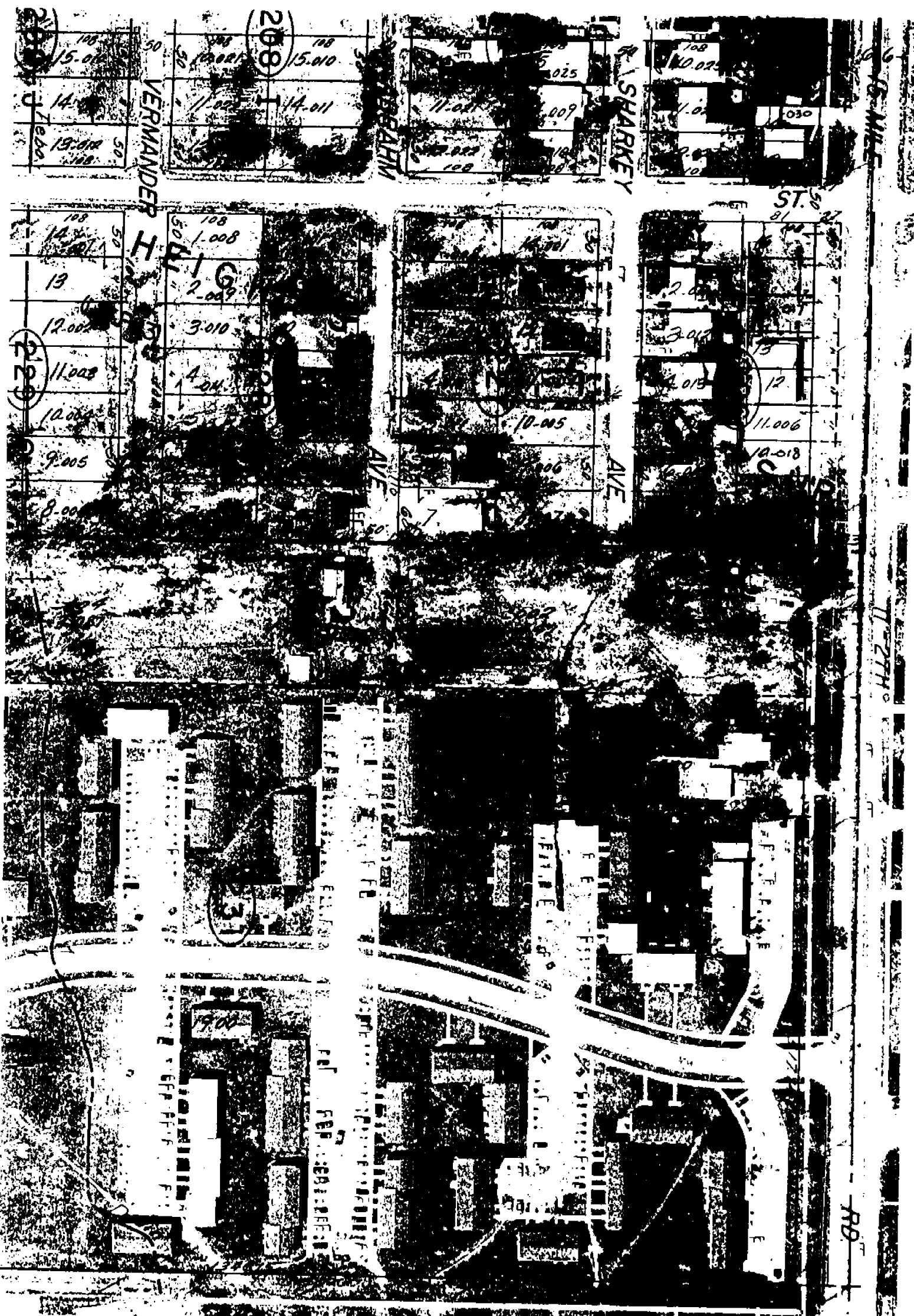

I-11





I-12

REV 9.97

RIGHT 1995 MACOMB COI  
All Rights Reserved.

SCALE: 1" =

CLINTON TWP.

PLANNED

44.004	61.012
45.005	60.011
46.006	57.014
47.007	58.015
	57.016

280

85.28	86.29	87.30	88.31	89.32	90.33
91.34	92.35	93.36	94.37	95.38	96.39
97.40	98.41	99.42	100.43	101.44	102.45

88-016

QUINN

RD

RD

LIPKE

ROBERT ST



## Town 2 North Range 13 East

	66.25	Made Intersected Private Claim 627 from corner of Lot No 628 Confirmed to R. Corner made corner for fractional <u>Sections 21 + 22</u> on a W. Oak 18 ins dia Land dry 2 <sup>d</sup> rate Timber W Oak Bark Sugar & Undergrowth Spice &c
	North 13.88	Between <u>Sections 21 + 22</u> Intersected Private Claim 762 East of corner of Lot 628 Confirmed to R. Corner Made for frac sections <u>21 + 22</u> on a Red Oak 36 in dia Land level and dry good 2 <sup>d</sup> rate Timber W Oak Bark Sugar &c
	North 12.00	Between <u>Sections 34 + 35</u> a Hickory 16 ins dia
I-12	44.00	Made half mile corner on an Ironwood 16 ins dia
	412.82	a B. Oak 24 ins dia
I-11	80.00	Made corner for <u>sections 34, 35 + 26, 27</u> on a Lym 18 in dia 1 <sup>st</sup> half mile wet 3 <sup>rd</sup> rate 2 <sup>nd</sup> half mile part dry 2 <sup>nd</sup> rate Timber W Oak B. Ash Bark Elm &c Undergrowth Spice Hawthorn &c
	West 40.00	On Rowland Between <u>327 + 34</u> Set temporary half mile pt
H-10	79.85	Intersected West boundary 10 links from West of corner Land level and dry good 2 <sup>nd</sup> rate Timber Poplar Bark Sugar W Oak &c Undergrowth Spice

