

Land Corner Recordation Certificate
2018 Annual Grant Agreement
 Authority: MICH. 1970 PA 74, MCL 54.205

"LCRC BEING RECORDED FOR THE PURPOSE OF PUBLISHING MICHIGAN STATE PLANE COORDINATE DATA"

Surveyor's Name: Steven E. Dunn, P.S. **Field Survey Date:** June 6, 2018
For Corner(s) in: Macomb County **Municipality:** Clinton Township

Corner Type	Section	Clinton Township	Corner Code	Other Code
Original Public Land	Private Claim			
Survey Corner	Sec. <u>26/27</u>	T <u>02</u> N R <u>13</u> E	<u>I10</u>	

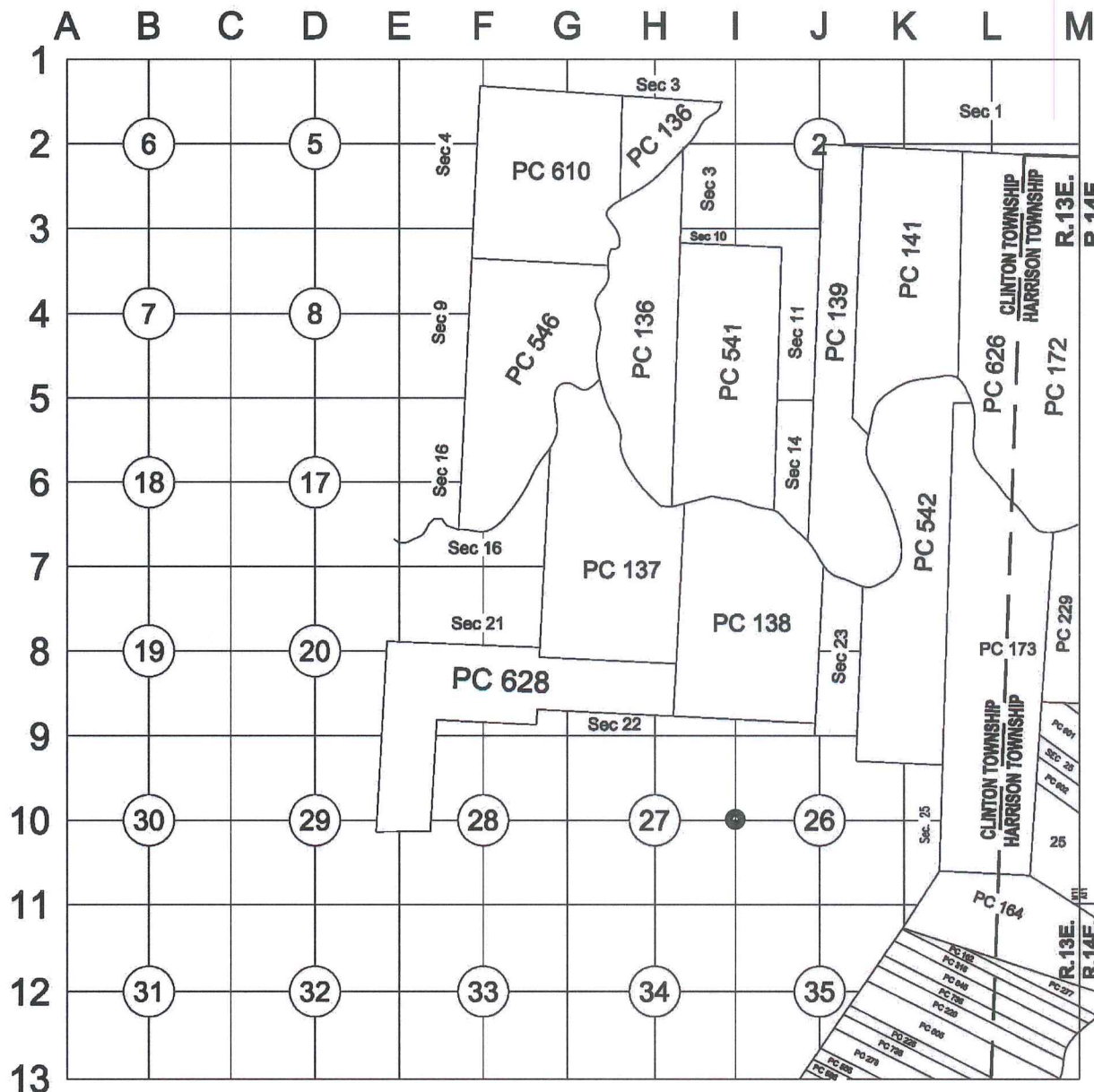

Part A: Corner History: Quarter Corner common with Fractional Section 26 and Section 27. Set Post in the Original GLO Survey – 1817.

1-04-2000 LCRC for Remonumentation Corner by Michael S. Hoben, PS #35994 I10 recorded in L. 9275 of Deeds on P. 528. Placed a 2" diameter aluminum cap stamped "MACOMB COUNTY MONUMENT MI ACT 345 #35994" on found monument with a monument box with 4 accessories.
 Peer Review Group Approval: October 26, 1999

2

C

Part B: Surveyor's Report on Perpetuation, Restoration, Reestablishment or Monumentation of Corner: Quarter Corner common with Fractional Section 26 and Section 27

Refer to: 1-04-2000 LCRC for Remonumentation Corner by Michael S. Hoben, PS #35994 I10 recorded in L. 9275 of Deeds on P. 528. Placed a 2" diameter aluminum cap stamped "MACOMB COUNTY MONUMENT MI ACT 345 #35994" on found monument with a monument box with 4 accessories.

Part C: Field Evidence of Perpetuation or Monumentation of Corner: Quarter Corner common with Fractional Section 26 and Section 27

6-06-2018 Found a 2" diameter aluminum cap stamped "MACOMB COUNTY MONUMENT MI ACT 345 #35994" on found monument (no monument box) with 2 of 4 matching accessories from the LCRC listed in Part A. Occupied corner with GPS to obtain Geodetic Coordinate Data.

Accessories:

S58°E 31.82' M Set MAG nail w/Remon tag in North face of 46" Maple.
 S05°E 23.16' R&M Found MAG nail w/Remon tag in West face of 24" Oak.
 S15°W 33.13' R&M Found MAG nail w/Remon tag in West face of 24" Oak.
 Due West 26.10' M Steel fence post for fence to the North.

Date of Observation	Latitude	Longitude	Datum and Adjustment Year	Epoch Date
6-June-18	N 42D33'44.21607"	W 82D53'25.51895"	NAD83 (2011)	2010

Method for Latitude-Longitude determination: NGS OPUS-RS Solution

State Plane Coordinates in international feet: N-390610.79', E-13521029.43'
 Standard Deviation: 0.06' N, 0.04' W
 Zone: South
 Combined Factor: 0.99989983
 NGSPID: AB5951
 Survey Method: MC TRAV
 Orthometric Height: 591.41'
 Elev. Datum: NAVD88

I, Steven E. Dunn, P.S., in a field survey on June 6, 2018, certify under the requirements of the State Survey and Remonumentation Act, 1990 PA 345, MCL 54.261 to 54.279, and the Corner Recordation Act, 1970 PA 74, MCL 54.201 to 54.210d, that the corner identified and described hereon has been perpetuated or monumented as described in Parts A, B, and C above, pursuant to the laws and rules of the State of Michigan.

Steven E. Dunn

June 12, 2018

Steven E. Dunn, P.S.

Date

Professional Surveyor's License No.: 28408

Prepared By:
 Steven E. Dunn, P.S.
 Great Lakes Geomatics, LLC
 76 S. Main Street
 Mt. Clemens, Mi. 48043



I, Martin C. Dunn, P.S., Macomb County Surveyor Representative, have reviewed the corner perpetuated in parts A, B and C above for the purpose of publishing its Michigan State Plane Coordinate values and relative data and is accepted for filing in the Macomb County Remonumentation Program.

Martin C. Dunn

6-19-2018

Martin C. Dunn, P.S.

Date

Macomb County Surveyor Representative
 License No. 30081

LAND CORNER RECORDATION CERTIFICATE
Filing Requirement of Act 74, Mich. P.A. 1970

For corners in

<u>Macomb</u> (County)	Located In: <u>Clinton Twp.</u>	Corner Code # <u>I-10</u>
1. Public Land Survey	T <u>2N</u> R <u>13E</u>	
	T _____ R _____	
	T _____ R _____	
	T _____ R _____	
2. Property Controlling in Section	S _____ T _____ R _____	
	S _____ T _____ R _____	
3. Miscellaneous Property in Sec.	S _____ T _____ R _____	
	S _____ T _____ R _____	
4. Lot No. _____, Recorded Plat _____		
5. Private Claims _____		

1176
 LIBER 9275 PAGE 528
 01/04/2000 09:29:26 A.M.
 MACOMB COUNTY, MI
 CARMELLA SABAUGH, REG/DEEDS

Register of Deeds Stamp & File Number

A	B	C	D	E	F	G	H	I	J	K	L	M
1												
2	6	5		4			3		2		1	
3												
4	7		8		9		10		11		12	
5												
6	18		17		16		15		14		13	
7												
8	19		20		21		22		23		24	
9												
10	30		29		28		27		26		25	
11												
12	31		32		33		34		35		36	
13												

I, Michael S. Hoben, in a field survey on April 16, 1999 do hereby state that under requirements of P.A. 74, Michigan P.A. of 1970, the corner points mentioned in lines 1 and 2 above were in conformance with regulations and rules therefore as required in the current manual of survey instructions of the United States Department of the Interior, Bureau of Land Management or by a decree of a Court of Law and /or that the corner points mentioned in lines 3, 4 and 5 above were in conformance with the rules of the Michigan Board of Land Surveyors or by a Decree of a Court of Law; established, re-established, monumented, recovered, found as expressed below:

NOTE: Not more than 2 corners, all in the same town and range, may be recorded on this certificate.

A. Description of original monument and accessories and/or subsequent restoration:

I-10	1817 GLO Notes	Wampler	NA	Post
	1912 "Glenwood Gardens"	L. 2, P. 212	NA	
	1925 "Robert Pelson Sub."	L. 9, P. 85	NA	
	1937 "Supervisors Plat 9"	L. 18, P. 46	NA	
	1955 "Winshall Villa Sub."	L. 33, P. 9	NA	
	1977 MDOT witness	NA	NA	conc. monument
	1977 MDOT plans	NA	NA	conc. monument
	1977 LCRC L. 2872, P. 64	Douglas W. Hooth	7966	conc. monument

B. Description of corner evidence found and/or method applied in restoring or reestablishing corner:

I-10 Found a 4" steel encased concrete monument at a fence corner, fences running S and W.
 Distance to I-11 (2640' R GLO) (2696.09' M)
 Distance to I-09 (2640' R GLO) (2737.64' M)

L.C.R.C. L.2872, P64 & 1977 MDOT witnesses
 NE 22.80' mag nail at the N face of 20" Ash (22.83' M)
 SW 32.97' mag nail on the W face of 24" Oak (33.13' M)
 Lot irons in "Glenwood Gardens Sub" agree with the location of found I-10

ACCEPTED BY THE MACOMB COUNTY SURVEY PEER GROUP AS THE OFFICIAL CORNER UNDER MICHIGAN PUBLIC ACT 345 OF 1990 AT A MEETING HELD ON 10/26/99

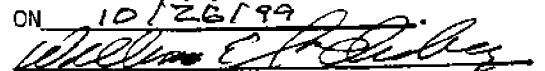
 WILLIAM E. SODERBERG, P.S., CHAIRMAN

C. Description of monument for corner and accessories established to perpetuate locating the position of the corner:

I-10 Placed a w/2" diameter aluminum cap stamped "Macomb County Monument MI Act 345 #35994" on found monument. with a monument box.

East	22.83'	Set mag nail w/Remon tag north side 20" Ash.
S 58° E	31.82'	Set mag nail w/Remon tag north side 46" Maple.
S 05° E	23.16'	Set mag nail w/Remon tag west side 24" Oak.
S 15° W	33.13'	Set mag nail w/Remon tag west side 24" Oak.

The selected location is accepted by me and is generally accepted by Professional Surveyors as the best available evidence of the original corner.



Signed by Michael S. Hoben

Date Dec 27 1998

Surveyor's Michigan License No. 35994

FORM APPROVED BY MICHIGAN STATE BOARD OF LAND SURVEYORS, JAN. 28, 1971

REVISED MAY 14, 1975
 REVISED JAN., 1983
 REVISED OCT., 1995

LAND CORNER RECORDATION CERTIFICATE

Filing Requirement of Act 74, Mich. P.A. 1970

For corners in

<u>Macomb</u>	Located In:	Corner Code
# _____ (County)	Clinton Twp.	
1. Public Land Survey	T <u>2N</u> R <u>12E</u>	<u>I-10</u>
	T _____ R _____	_____
	T _____ R _____	_____
	T _____ R _____	_____
2. Property Controlling in Section	S _____ T _____ R _____	_____
	S _____ T _____ R _____	_____
3. Miscellaneous Property in Sec.	S _____ T _____ R _____	_____
	S _____ T _____ R _____	_____

10-10-99
 NO IRONS
 10-26-99
 APPROVED. Minor cons
 AMEY
 GEORGE

Register of Deeds Stamp & File Number

4. Lot No. _____, Recorded Plat _____

5. Private Claims _____

	A	B	C	D	E	F	G	H	I	J	K	L	M
1													
2	6		5		4		3		2		1		
3													
4	7		8		9		10		11		12		
5													
6	18		17		16		15		14		13		
7													
8	19		20		21		22		23		24		
9													
10	30		29		28		27		26		25		
11													
12	31		32		33		34		35		36		
13													

I, Michael S. Hoben, in a field survey on April 16, 1999 do hereby state that under requirements of P.A. 74, Michigan P.A. of 1970, the corner points mentioned in lines 1 and 2 above were in conformance with regulations and rules therefore as required in the current manual of survey instructions of the United States Department of the Interior, Bureau of Land Management or by a decree of a Court of Law and /or that the corner points mentioned in lines 3, 4 and 5 above were in conformance with the rules of the Michigan Board of Land Surveyors or by a Decree of a Court of Law; established, re-established, monumented, recovered, found as expressed below:

NOTE: Not more than 2 corners, all in the same town and range, may be recorded on this certificate.

A. Description of original monument and accessories and/or subsequent restoration:

I-10	1817 GLO Notes	Wampler	NA	Post
1912	"Glenwood Gardens"	L. 2, P. 212	NA	Post
1925	"Robert Pelson Sub."	L. 9, P. 85	NA	Post
1937	"Supervisors Plat 9"	L. 18, P. 46	NA	Post
1955	"Winshall Villa Sub."	L. 89 , P. 9	NA	Post
1977	MDOT witness	NA	NA	conc. monument
1977	MDOT plans	NA	NA	conc. Monument
1977	LCRC	L. 2872, P. 64	<u>HOOTH</u> 7966	conc. monument

B. Description of corner evidence found and/or method applied in restoring or reestablishing corner:

I-10 Found a 4" steel encased concrete monument at a fence corner, fences running S and W.

L.C.R.C. L.2872, P64 & 1977 MDOT witnesses
 NE 22.80' mag nail at the N face of 20" Ash (m. 22.83')
 SW 32.97' mag nail on the W face of 24" Oak (m. 33.13')
 Lot irons in "Glenwood Gardens Sub" fit the location of found I-10
 Distance to I-11 (M. 2696.09' 1999 remon)
 Distance to I-09 (M. 2737.64' 1999 remon)

GLO

C. Description of monument for corner and accessories established to perpetuate locating the position of the corner:

I-10 Placed a 1 1/2" diameter aluminum cap stamped "Macomb County Monument MI Act345 #35994 on found monument. ~~with a monument box.~~

East 22.83' Set mag nail w/MCR tag north side 20" Ash.
 S 58 E 31.82' Set mag nail w/MCR tag north side 46" Maple.
 S 05 E 23.16' Set mag nail w/MCR tag west side 24" Oak.
 S 15 W 33.13' Set mag nail w/MCR tag west side 24" Oak.

Signed by _____ Date _____

Surveyor's Michigan License No. 35994 FORM APPROVED BY MICHIGAN STATE BOARD OF LAND SURVEYORS, JAN. 28, 1971

REVISED MAY 14, 1975

REVISED JAN., 1983

REVISED OCT., 1995

MACOMB COUNTY SECTION CORNER RECOVERY RECORD

TOWNSHIP NAME CLINTON T 2N R 13E CREW AJC, EL
 CORNER CODE I-10 CORNER NAME _____

DATE 4-16-99

HISTORY

Is Corner Common: Yes No

DATE	GLO / LCRC / CERT. SURV. / SUBDIV. INCLUDE LIBER & PAGE	SURVEYOR	SURVEYOR #	MONUMENT TYPE
①	GLO			POST
② 1977	MDOT PLANS			CONC. MON.
③ 1977	MDOT WITNESSES			CONC. MON.
④ 1977	LCRC L2872 P64	DOUGLAS W. HOOTH	7966	CONC MONUMENT
⑤ 1912	GLENWOOD GARDENS			
⑥ 1925	ROBERT PELSON SUB			
⑦ 1937	SUPERVISORS PLAT 9			
⑧ 1955	WINSHALL VILKA SUB			

Note: Highlight the witnesses found on each of the previous L.C.R.C.'s, Cert. Surveys, etc., recorded for this corner.

Witnesses: [Example: N 63° E 81.05' - P.K. Nail in NW Face 36" Oak] Must indicate whether found or set!

Found	Set	
<input type="checkbox"/>	<input checked="" type="checkbox"/>	* MAG NAIL w/MCR TAG N. SIDE 20" ASH EAST 22.83'
<input type="checkbox"/>	<input checked="" type="checkbox"/>	MAG NAIL w/MCR TAG N. SIDE 46" MAPLE SSE 31.82
<input type="checkbox"/>	<input checked="" type="checkbox"/>	MAG NAIL w/MCR TAG W. SIDE 24" OAK SSE 23.16
<input type="checkbox"/>	<input checked="" type="checkbox"/>	** MAG NAIL w/MCR TAG W. SIDE 24" OAK SISW 33.13
<input type="checkbox"/>	<input type="checkbox"/>	
<input type="checkbox"/>	<input type="checkbox"/>	
<input type="checkbox"/>	<input type="checkbox"/>	* MDOT RECORD = 22.80 TO 10" ASH
<input type="checkbox"/>	<input type="checkbox"/>	** MDOT RECORD = 32.97 TO 14" OAK

Description of Monument Found:
 [Indicate Ties to Corner from Physical Features]

[Example: Fnd. 1/2" rebar in a mon. box 15.2' West of C/L of Lake Rd. (bit.) running N-S on line of a fence row running E.]
FOUND 4" STEEL ENCASED CONC.
MON. @ A FENCE COR. FENCES
RUNNING SOUTH & WEST

Maintenance Required:
 [If yes, indicate exactly what is to be replaced or reset.]
 No
 Yes REPAIR CAP

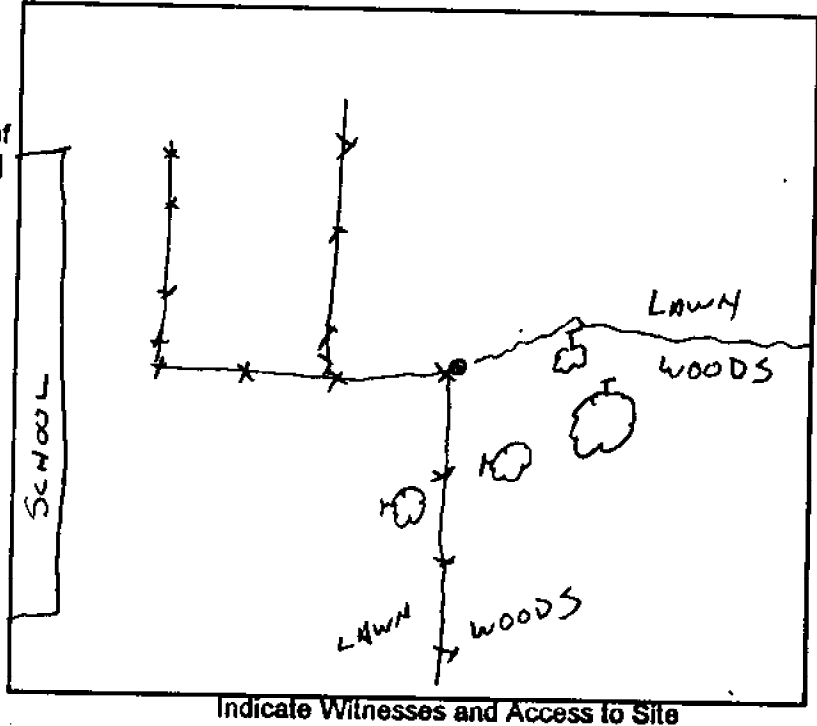

Indicate Witnesses and Access to Site

PLEASE COMPLETE ALL SECTIONS OF THIS FORM
 (Use Second Sheet if Necessary)

LAND CORNER RECORDATION CERTIFICATE

FILING REQUIREMENT OF ACT 74, MICH. P.A.1970

FOR CORNERS OF--	LOCATED IN--	CORNER CODE NUMBER
1. PUBLIC LAND SURVEY	T. 2 N S. R. 13 E W.	I-10
2. PROPERTY CONTROLLING IN SECTION	T. S. R. E. W.	
3. MISCELLANEOUS PROPERTY IN SECTION	T. S. R. E. W.	
4. LOT NO. _____, RECORDED PLAT _____		
5. PRIVATE CLAIMS _____		

A458947

RECORDED IN MACOMB COUNTY RECORDS AT: 4:20 P.M.

OCT 28 1977

Edna H. Hooth

CLERK - REGISTER OF DEEDS
MACOMB COUNTY, MICHIGAN

REGISTER OF DEEDS STAMP AND FILING NUMBER

I, Douglas W. Hooth do hereby certify that under requirements of P.A. 74, Michigan P.A. of 1970, the corner points mentioned in lines 1 and 2 above were, in a field survey on August 16, 1977, established, re-established, monumented, re-monumented, recovered or restored as expressed below and in conformance with regulations and rules therefore as required in the current manual of survey instructions of the United States Department of the Interior, Bureau of Land Management or by a decree of a court of law. Furthermore, that the corner points mentioned in lines 3, 4 and 5 above were, in a field survey on _____, 19____, found, recovered, restored, established or re-established as expressed below and in conformance with the rules of the Michigan State Board of Registration for Land Surveyors or, by a Decree of a Court of law:

A. Description of original monument and accessories and/or subsequent restoration:

No data available.

B. Description of corner evidence found and/or method applied in restoring or re-establishing corner:

Found concrete monument at intersection of west and south school fences. Position agrees with adjacent plats and property descriptions.

C. Description of monument for corner and accessories established to perpetuate locating the position of the corner:

Pipe in 4" concrete cylinder with iron casing.

N85°E 22.80' 10" Ash
 S10°W 32.97' 14" Oak
 Fences run west and south from this point.

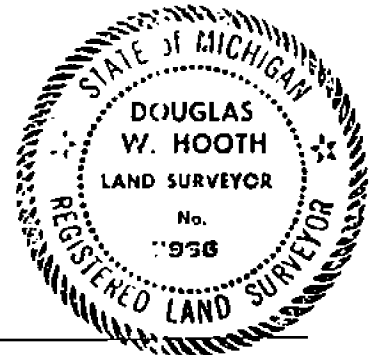

SIGNED BY _____ DATE _____

SURVEYOR'S MICHIGAN REGISTRATION NO. _____ (SEAL)

FOR STATE AND UNITED STATES AGENCIES:

SIGNED BY Ernie P. Miller RLS 13589 DATE August 17, 1977

APPROVED AND SIGNED BY Douglas W. Hooth DATE 8/21/77
CHIEF OF SURVEY PARTY
MICHIGAN REGISTERED LAND SURVEYOR (SEAL)

MICHIGAN DEPT. OF STATE HIGHWAY & TRANSPORTATION

SURVEYOR'S MICHIGAN REGISTRATION NO. 7066 00657

I-10

CO. Macomb TWP. Clinton 126

T. 2 N R. 13 E SEC. NO. 27 RECORDED: _____ (Date) _____ (Libre) _____ (Page)

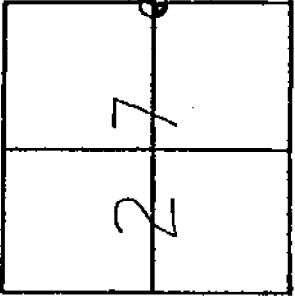

DESCRIPTION
E $\frac{1}{4}$ Corner, Found Pipe in 4" Conc. Cylinder with Iron Casing.

WITNESSES

>N85°E 22.80' 10" Ash
>S10°W 32.97' 14" Oak

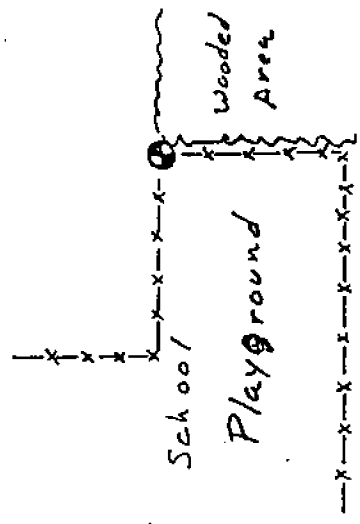

Ervin P. Miller 13589 Aug. 16, 1977
SURVEY CHIEF REG. NO. DATE

ROUTE	JOB N.
M-3	07

THE IMPROVEMENTS COVERED BY THESE
 WITH THE MICHIGAN DEPARTMENT OF TR.
 CATIONS AND SUPPLEMENTAL SPECIFICAT

A.B.T. _____
 D.M.Y. _____
 COMD. S. _____
 DESIGN SPEED _____

Handwritten signature

MICHIGAN
 DEPARTMENT OF TRANSPORTATION
 PLANS OF PROPOSED
 MICHIGAN PROJECT MAMR 2058(083)
 CONTROL SECTION MUR50051
 JOB NUMBER 07875A
 M-3 (GRATIOT AVENUE)
 MACOMB COUNTY
 CLINTON TOWNSHIP

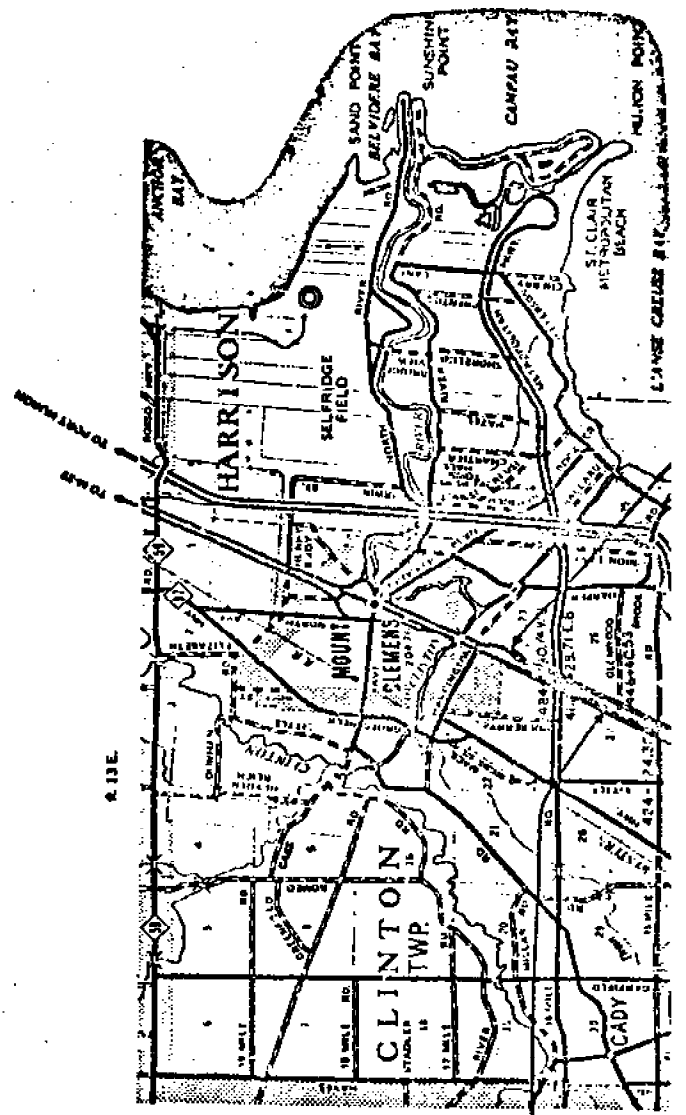

SET
 'S.
 -7
 -9A
 1-70
 2A, 70B, 70C
 61,81A, 82, 82A, 83, 83A, 84, 84A
 -94
 1-109
 1-112
 20

61,81A, 82, 82A, 83, 83A, 84, 84A

WINSHALL VILLA SUBDIVISION

A Part of the W $\frac{1}{2}$ of Sec. 27 T2N, R13E.

CLINTON TWP. MACOMB CO. MICHIGAN

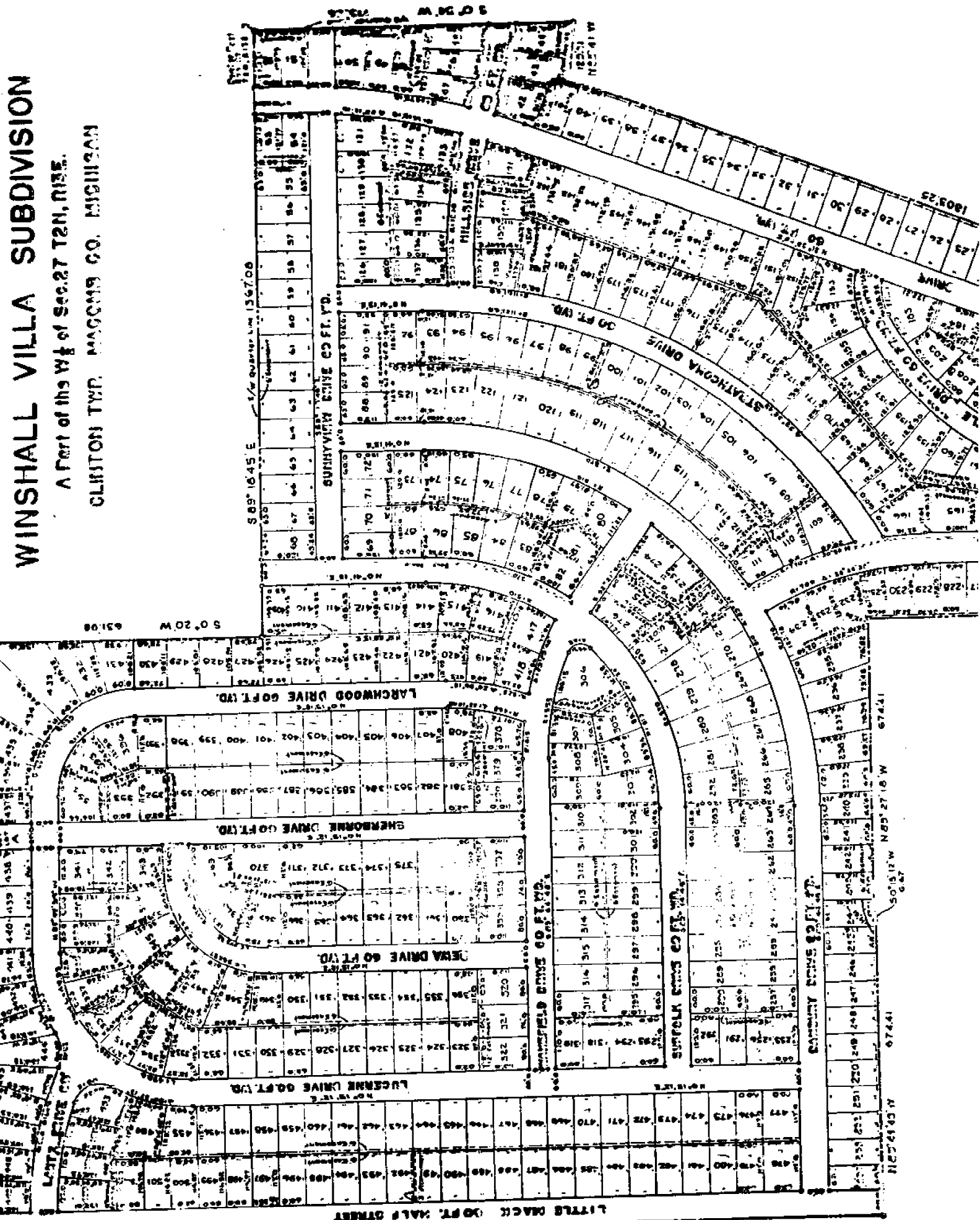

NO. 15 12' E. 1362.00' W $\frac{1}{2}$ Line Sec. 27
N. 0° 12' 30" E. 386.38'
I-10
255 419 422 423 424 425 426 427 428 429 430 431 432 433 434 435 436 437 438 439 440 441 442 443 444 445 446 447 448 449 450 451 452 453 454 455 456 457 458 459 460 461 462 463 464 465 466 467 468 469 470 471 472 473 474 475 476 477 478 479 480 481 482 483 484 485 486 487 488 489 490 491 492 493 494 495 496 497 498 499 500 501 502 503 504 505 506 507 508 509 510 511 512 513 514 515 516 517 518 519 520 521 522 523 524 525 526 527 528 529 530 531 532 533 534 535 536 537 538 539 540 541 542 543 544 545 546 547 548 549 550 551 552 553 554 555 556 557 558 559 560 561 562 563 564 565 566 567 568 569 570 571 572 573 574 575 576 577 578 579 580 581 582 583 584 585 586 587 588 589 590 591 592 593 594 595 596 597 598 599 600 601 602 603 604 605 606 607 608 609 610 611 612 613 614 615 616 617 618 619 620 621 622 623 624 625 626 627 628 629 630 631 632 633 634 635 636 637 638 639 640 641 642 643 644 645 646 647 648 649 650 651 652 653 654 655 656 657 658 659 660 661 662 663 664 665 666 667 668 669 670 671 672 673 674 675 676 677 678 679 680 681 682 683 684 685 686 687 688 689 690 691 692 693 694 695 696 697 698 699 700 701 702 703 704 705 706 707 708 709 710 711 712 713 714 715 716 717 718 719 720 721 722 723 724 725 726 727 728 729 730 731 732 733 734 735 736 737 738 739 740 741 742 743 744 745 746 747 748 749 750 751 752 753 754 755 756 757 758 759 760 761 762 763 764 765 766 767 768 769 770 771 772 773 774 775 776 777 778 779 780 781 782 783 784 785 786 787 788 789 790 791 792 793 794 795 796 797 798 799 800 801 802 803 804 805 806 807 808 809 810 811 812 813 814 815 816 817 818 819 820 821 822 823 824 825 826 827 828 829 830 831 832 833 834 835 836 837 838 839 840 841 842 843 844 845 846 847 848 849 850 851 852 853 854 855 856 857 858 859 860 861 862 863 864 865 866 867 868 869 870 871 872 873 874 875 876 877 878 879 880 881 882 883 884 885 886 887 888 889 890 891 892 893 894 895 896 897 898 899 900 901 902 903 904 905 906 907 908 909 910 911 912 913 914 915 916 917 918 919 920 921 922 923 924 925 926 927 928 929 930 931 932 933 934 935 936 937 938 939 940 941 942 943 944 945 946 947 948 949 950 951 952 953 954 955 956 957 958 959 960 961 962 963 964 965 966 967 968 969 970 971 972 973 974 975 976 977 978 979 980 981 982 983 984 985 986 987 988 989 990 991 992 993 994 995 996 997 998 999 1000

"SUPERVISORS PLAT No. 9" PART OF E 1/2 SEC. 27, T 21 N, R 13 E, CLINTON TOWNSHIP MACOMB COUNTY, MICHIGAN.

Scale: 1 Inch = 200 Feet

NOTE: All dimensions hereon are in feet and decimals thereof.

DEDICATION

KNOW ALL MEN BY THESE PRESENTS, that I, Catherine C. Leary, Supervisor of the Township of Clinton, Macomb County, State of Michigan, by virtue of authority in me vested by Act of the Legislature of Michigan, approved May 17, 1899, having been duly authorized by the Township Board have caused the land described in the annexed plat to be surveyed, laid out and platted to be known as SUPERVISORS PLAT NO. 9, part of E 1/2 Sec. 27, T21, R13E, Clinton Township, Macomb County, Michigan, and that the streets and alleys as shown on said plat are now being used for such purposes.

Witness my hand and seal this 16th day of June, 1937.

Catherine C. Leary
Supervisor of the Township of Clinton

Otto A. Anderson
Supervisor of the Township of Clinton

Examined and Approved

James S. Salas
Twp. Auditor General

ACKNOWLEDGMENT

STATE OF MICHIGAN,)
County of Macomb) ss

I, Otto A. Anderson, of the County of Macomb, State of Michigan, do hereby certify that the above named Supervisor of the Township of Clinton, Michigan, is and was at the time of the execution of the above and foregoing plat a duly qualified and acknowledged the same to be his free act and deed as such Supervisor.

Otto A. Anderson
Notary Public in and for Macomb County.

My Commission Expires: June 16, 1937

SURVEYOR'S CERTIFICATE

I hereby certify that the plat hereon delineated is a correct one

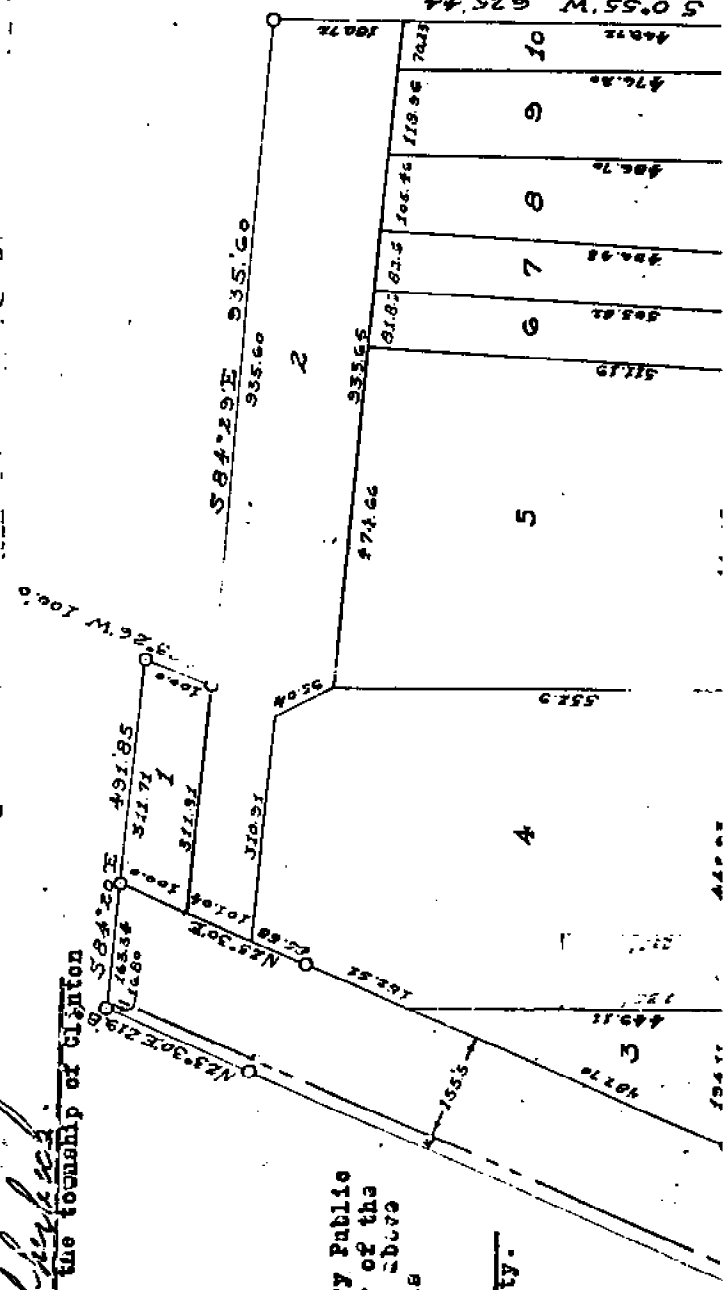

1891
TU

Buy 86-17357
A. T. Hume

ROBERT PELSON SUBDIVISION

OF PART OF E 1/4 OF SECTION 27 T2NR13E

CLINTON TWP MACOMB CO. MICHIGAN

SCALE - 1 IN. = 75 FT. I-10

L. 9
P. 85

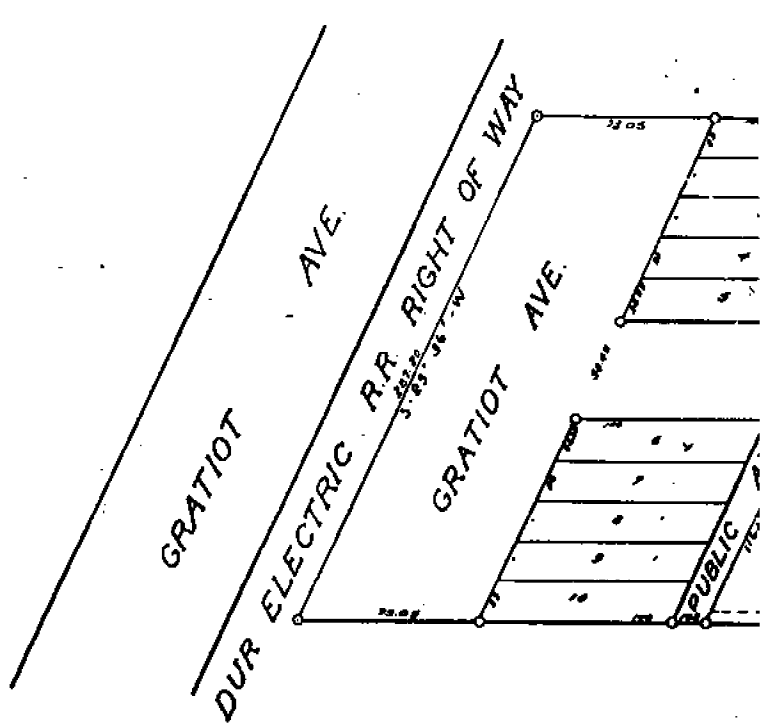
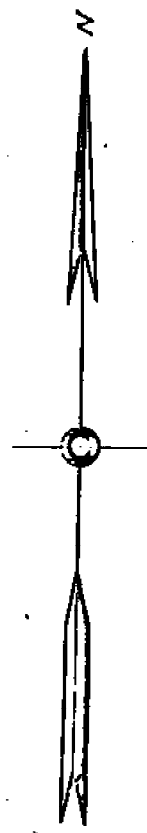

Marion Pelson his wife Robert Pelson and

as proprietors
do hereby certify that the above described land and
interest therein are the property of the above named
persons and that the same are being offered for sale
to the public.

<u>Robert Pelson</u>	(S.S.)
<u>Marion Pelson</u>	(S.S.)
_____	(S.S.)
_____	(S.S.)
_____	(S.S.)
_____	(S.S.)

Witness my hand and seal of office this 17th day of June 1925

Robert Pelson and Marion Pelson his wife

before me,

Notary Public for Michigan

Edmund Purcell

100-101-102-103-104-105-106-107-108-109-110-111-112-113-114-115-116-117-118-119-120-121-122-123-124-125-126-127-128-129-130-131-132-133-134-135-136-137-138-139-140-141-142-143-144-145-146-147-148-149-150-151-152-153-154-155-156-157-158-159-160-161-162-163-164-165-166-167-168-169-170-171-172-173-174-175-176-177-178-179-180-181-182-183-184-185-186-187-188-189-190-191-192-193-194-195-196-197-198-199-200-201-202-203-204-205-206-207-208-209-210-211-212-213-214-215-216-217-218-219-220-221-222-223-224-225-226-227-228-229-230-231-232-233-234-235-236-237-238-239-240-241-242-243-244-245-246-247-248-249-250-251-252-253-254-255-256-257-258-259-260-261-262-263-264-265-266-267-268-269-270-271-272-273-274-275-276-277-278-279-280-281-282-283-284-285-286-287-288-289-290-291-292-293-294-295-296-297-298-299-300-301-302-303-304-305-306-307-308-309-310-311-312-313-314-315-316-317-318-319-320-321-322-323-324-325-326-327-328-329-330-331-332-333-334-335-336-337-338-339-340-341-342-343-344-345-346-347-348-349-350-351-352-353-354-355-356-357-358-359-360-361-362-363-364-365-366-367-368-369-370-371-372-373-374-375-376-377-378-379-380-381-382-383-384-385-386-387-388-389-390-391-392-393-394-395-396-397-398-399-400-401-402-403-404-405-406-407-408-409-410-411-412-413-414-415-416-417-418-419-420-421-422-423-424-425-426-427-428-429-430-431-432-433-434-435-436-437-438-439-440-441-442-443-444-445-446-447-448-449-450-451-452-453-454-455-456-457-458-459-460-461-462-463-464-465-466-467-468-469-470-471-472-473-474-475-476-477-478-479-480-481-482-483-484-485-486-487-488-489-490-491-492-493-494-495-496-497-498-499-500-501-502-503-504-505-506-507-508-509-510-511-512-513-514-515-516-517-518-519-520-521-522-523-524-525-526-527-528-529-530-531-532-533-534-535-536-537-538-539-540-541-542-543-544-545-546-547-548-549-550-551-552-553-554-555-556-557-558-559-560-561-562-563-564-565-566-567-568-569-570-571-572-573-574-575-576-577-578-579-580-581-582-583-584-585-586-587-588-589-590-591-592-593-594-595-596-597-598-599-600-601-602-603-604-605-606-607-608-609-610-611-612-613-614-615-616-617-618-619-620-621-622-623-624-625-626-627-628-629-630-631-632-633-634-635-636-637-638-639-640-641-642-643-644-645-646-647-648-649-650-651-652-653-654-655-656-657-658-659-660-661-662-663-664-665-666-667-668-669-670-671-672-673-674-675-676-677-678-679-680-681-682-683-684-685-686-687-688-689-690-691-692-693-694-695-696-697-698-699-700-701-702-703-704-705-706-707-708-709-710-711-712-713-714-715-716-717-718-719-720-721-722-723-724-725-726-727-728-729-730-731-732-733-734-735-736-737-738-739-740-741-742-743-744-745-746-747-748-749-750-751-752-753-754-755-756-757-758-759-760-761-762-763-764-765-766-767-768-769-770-771-772-773-774-775-776-777-778-779-780-781-782-783-784-785-786-787-788-789-790-791-792-793-794-795-796-797-798-799-800-801-802-803-804-805-806-807-808-809-810-811-812-813-814-815-816-817-818-819-820-821-822-823-824-825-826-827-828-829-830-831-832-833-834-835-836-837-838-839-840-841-842-843-844-845-846-847-848-849-850-851-852-853-854-855-856-857-858-859-860-861-862-863-864-865-866-867-868-869-870-871-872-873-874-875-876-877-878-879-880-881-882-883-884-885-886-887-888-889-890-891-892-893-894-895-896-897-898-899-900-901-902-903-904-905-906-907-908-909-910-911-912-913-914-915-916-917-918-919-920-921-922-923-924-925-926-927-928-929-930-931-932-933-934-935-936-937-938-939-940-941-942-943-944-945-946-947-948-949-950-951-952-953-954-955-956-957-958-959-960-961-962-963-964-965-966-967-968-969-970-971-972-973-974-975-976-977-978-979-980-981-982-983-984-985-986-987-988-989-990-991-992-993-994-995-996-997-998-999-1000

I hereby certify that the plat herein delineated is a correct one and that all rights therein have been duly established and that the same have been placed at the feet of the plat and that the same are in accordance with the provisions of the act in that behalf.

G. Frank

This plat was approved by the County Board for the County of Macomb, Michigan, at a Special meeting held on the 15th day of May, 1925.

Walter H. Buckley

DESCRIPTION

The land embraced in the annexed plat of 'ROBERT REISER SUBDIVISION' of part of the E. 1/4 of Sec. 27 T. 2 N. R. 17 E., Clinton Twp., Macomb Co., Mich., is described as follows:
Beginning at a point N. 00° 20' E. a distance of 59.8 ft. from the S.W. corner of the S.E. 1/4 of the E. 1/4 of Sec. 27 T. 2 N. R. 17 E., Clinton Twp., Macomb Co., Mich. Thence S. 18° 30' E. a distance of 265.6 ft. Thence N. 89° 39' W. a distance of 403.71 ft. Thence S. 83° 35' W. a distance of 187.10 ft. Thence S. 89° 59' W. a distance of 915.11 ft. to the point of beginning.

"It is expressly understood and agreed that no lot in this subdivision shall be occupied by a person not of the Caucasian Race"

COUNTY TREASURER'S CERTIFICATE.

This is to certify that the County of Macomb, Michigan, has received from the State of Michigan the sum of Five Dollars (\$5.00) for the purchase of the above described land, and that all taxes on lands situated in the County of Macomb have been paid FIVE YEARS prior to the date hereof, according to the records of this Office.

Walter H. Buckley 17-19-25

This plat was approved by the County Board for Macomb County, Michigan, at a meeting held on the 15th day of May, 1925.

Walter H. Buckley Judge of Probate
James L. Hall County Clerk

REGISTER'S OFFICE }
County of Macomb }

Received for Record this 15th day of May, 1925 A.D., 1925 at 9:15 o'clock A.M. and Recorded in Liber 9 of Plats on Page 15

Walter H. Buckley Register

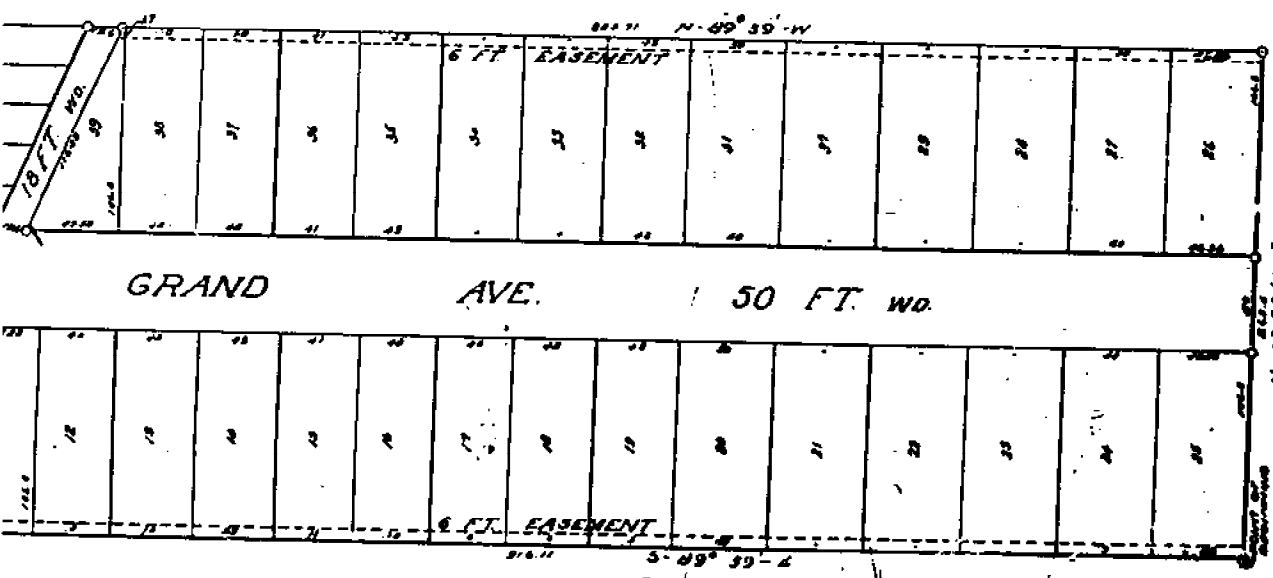

I-10

City of Detroit, Michigan, for the use of the

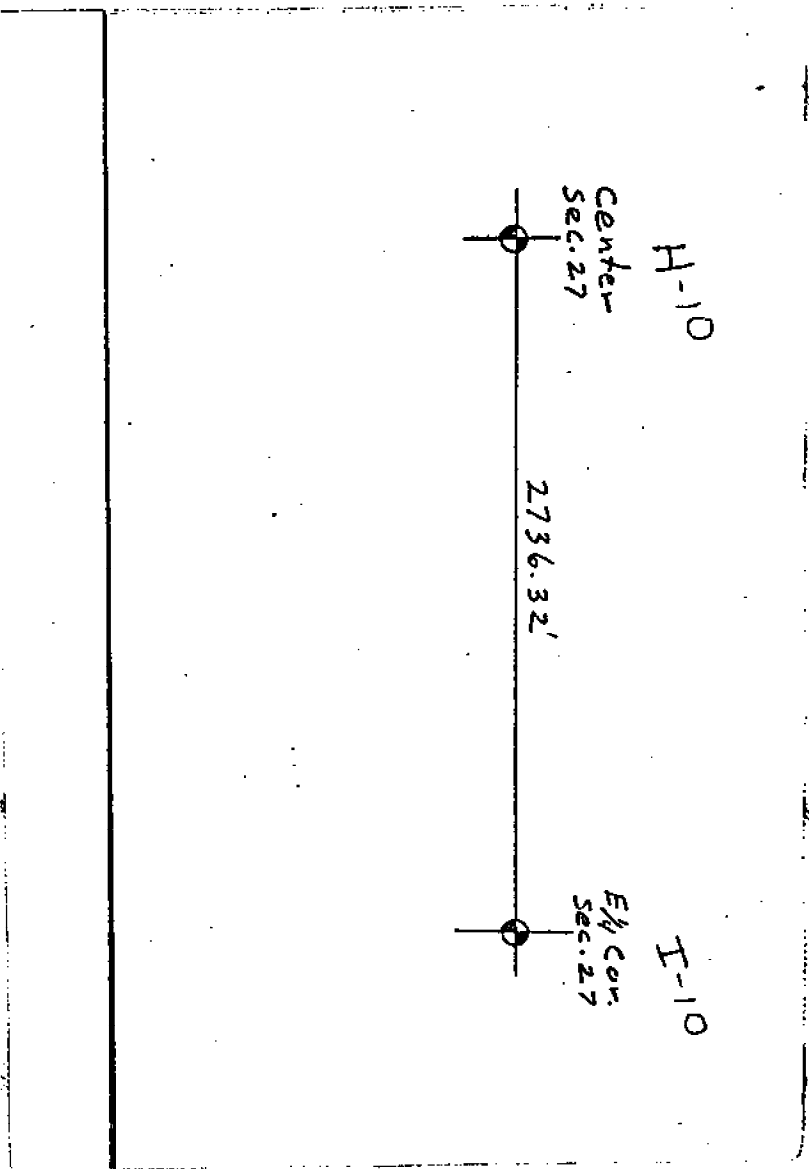

H-10

Center
Sec. 27

2736.32'

I-10

E/4 Cor.
Sec. 27



Calculation Sheet

Computed by _____ Subject _____ Sheet ___ of ___
 Checked by _____ Client _____ Job No. _____ Date _____

METROPOLITAN BEACH SUBDIVISION L 32 P 33:34

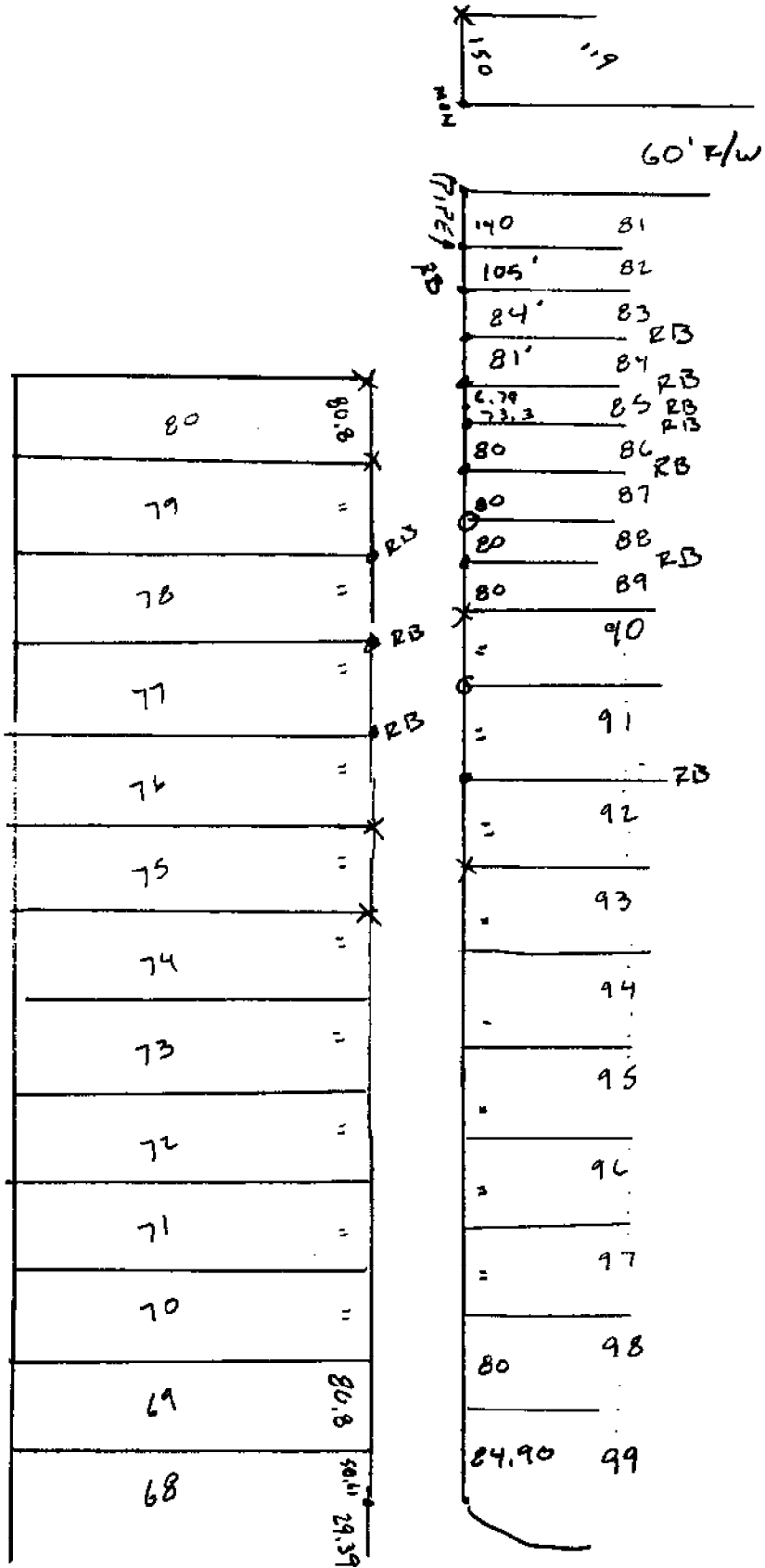



Calculation Sheet

Computed by _____ Subject _____ Sheet ____ of ____

Checked by _____ Client _____ Job No. _____ Date _____

INGLE SIDE FARMS SUB NO 2 L23 P27

————— 2

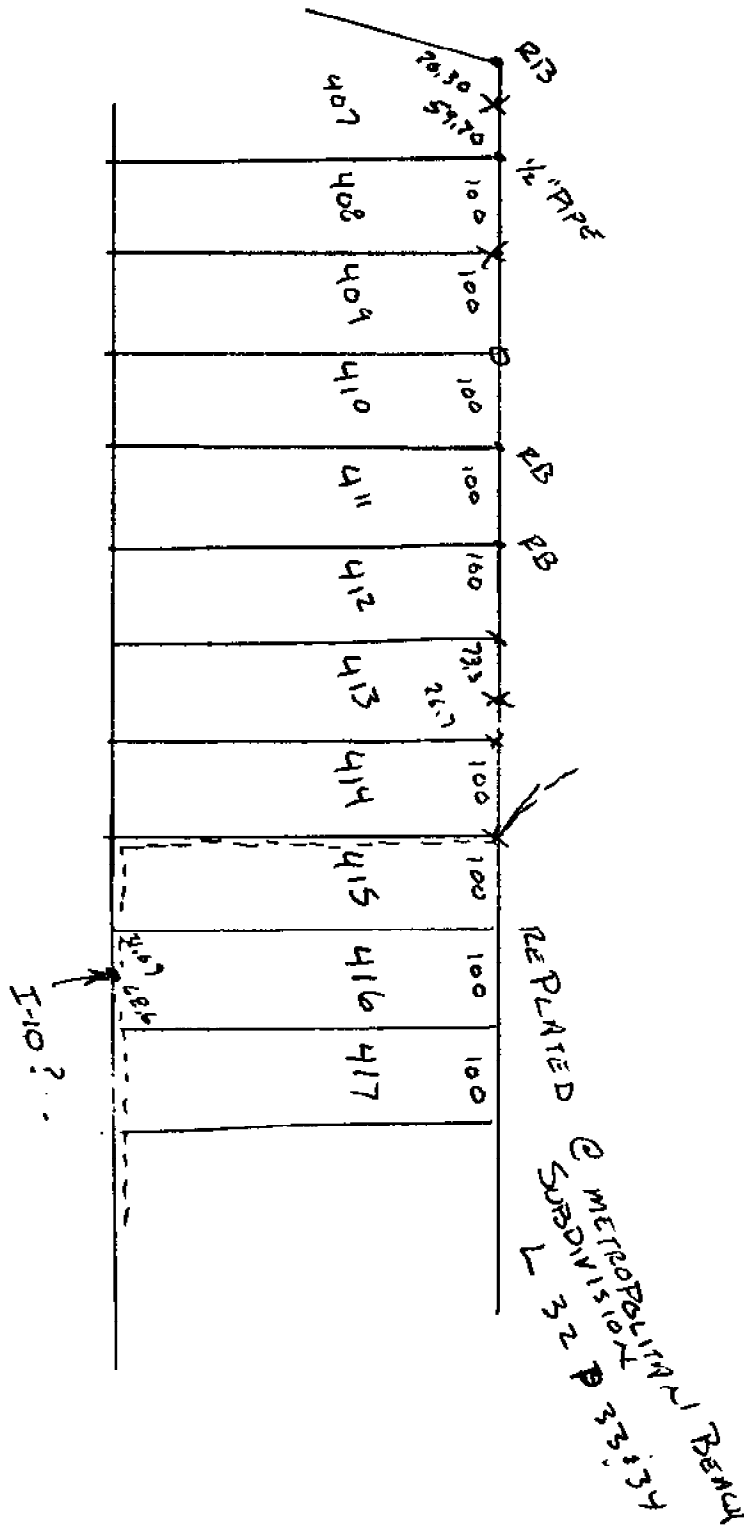



Calculation Sheet

Computed by AJC RL Subject PLAT TWS I-10 Sheet 1 of
 Checked by Client MCR Job No. Date 8-23-99

X @ I-10-1
 BS I-10
 DIST TO BS = 411.613
 MAG BR TO BS = S 28° E

F.S.	\$R	HD
I-10-2	0.00.00	171.234

INGLESIDE FARMS SUB No 2 L23 P27

RB NW COR Lot 412	125.36.51	177.654
RB NW COR Lot 411	124.58.42	277.407
1/2" PIPE NW COR Lot 408	125.27.45	577.190
RB NW COR Lot 407	125.43.46	657.502

METROPOLITAN BEACH SUBDIVISION L32 P33, 434

FD MON SE COR Lot 119	132.13.41	428.140
FD 1/2" PIPE SW COR Lot 81	133.01.04	428.501
FD 1/2" PIPE SW COR Lot 82	136.48.54	290.517
FD RB SW COR Lot 83	143.54.56	189.881
FD RB PC CURVE S. LINE Lot 85	208.20.00	69.185

X @ I-10-2 HD = 171.184
 BS I-10-1 171.184
 F.S. I-10-3

213.39.06	885.588
213.39.02	885.585

X @ I-10-3 HD TO BS = 885.581
 BS I-10-2

GLENSWOOD GARDENS SUB L2 P213

FD RB E S. LINE Lot 40	85.01.55	405.298
FD RB E S. LINE Lot 39	86.15.04	537.780
FD 3/4" PIPE SE COR Lot 37	87.37.52	854.891
FD RB NW COR Lot 42	96.54.48	128.490

Calculation Sheet

Computed by ALC RL Subject TRAV I-10 Sheet 1 of
 Checked by Client MCR Job No. Date 8-23-99

$\pi @$ I-10-1 HT = 5.30
 BS I-10-2 HT = 5.02

Dist to BS
 $V\& = 89.39.49$
 $SD = 171.187$
 $HD = 171.184$
 $HTD = +1.000$

F.S. I-10 HT = 5.22
 $\&R = 0.00.00$
 $HD = 411.613$
 $V\& = 90.00.22$
 $SD = 411.613$
 $HTD = -0.040$

$\pi @$ I-10-2 HT = 5.37

BS I-10-3 HT = 5.23

Dist to BS = ~~885.585~~
 $V\& = 90.04.19$
 $SD = 885.585$
 $HTD = -1.095$

885.585
 90.04.14
 885.585
 -1.073

F.S. I-10 HT =

$\&R = 326.19.41$
 $HD = 240.409$
 $V\& = 90.19.35$
 $SD = 240.413$
 $HTD = -1.368$

326.19.39
 240.409
 90.19.19
 240.413
 -1.350

Calculation Sheet

Computed by _____ Subject _____ Sheet _____ of _____
 Checked by _____ Client _____ Job No. _____ Date _____

GLENWOOD GARDENS SUB L2 P213

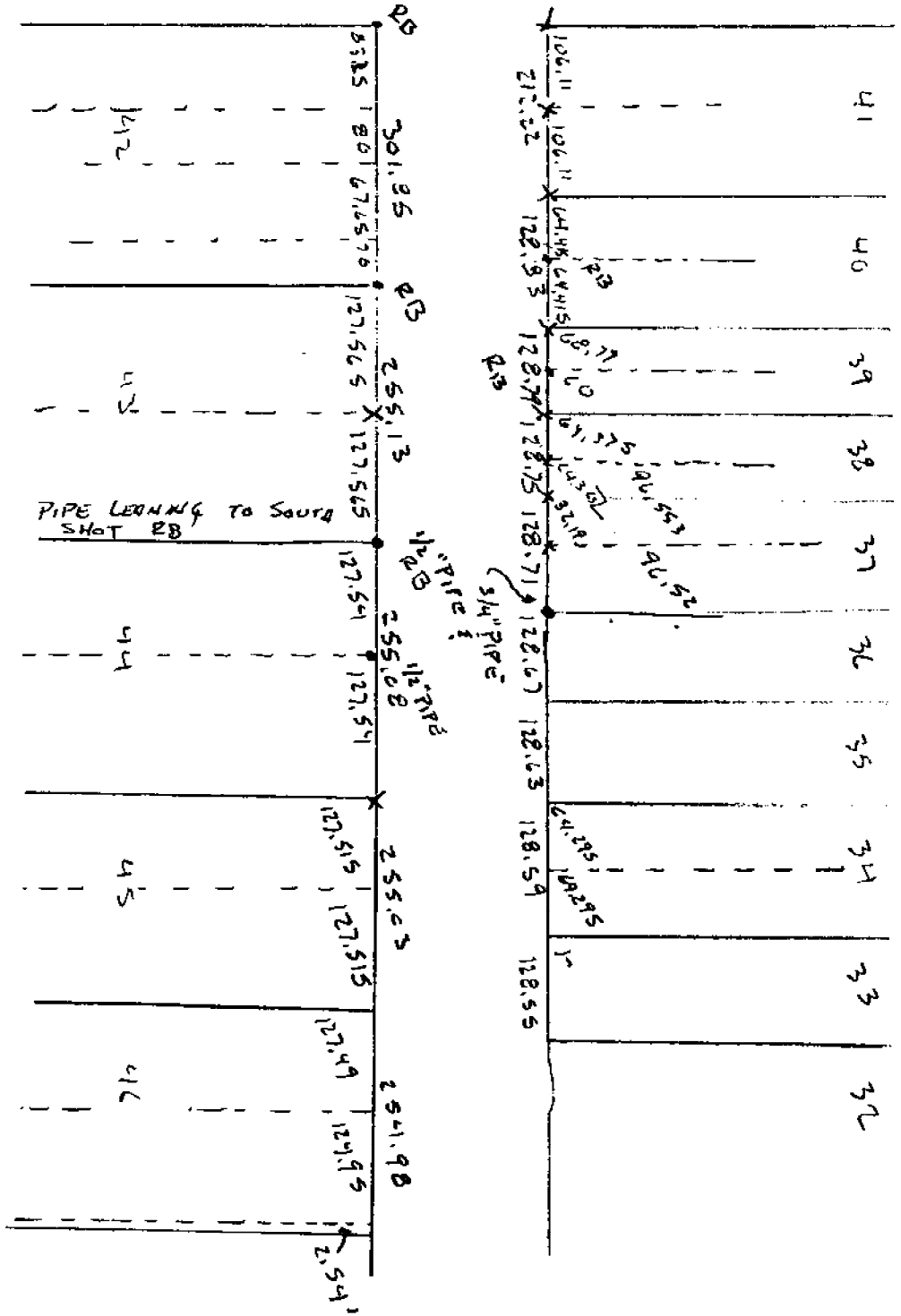

$$\begin{array}{r} 301.85 \\ 255.13 \\ \hline 45.72 \\ 255.00 \\ 2 \\ \hline 512.00 \end{array}$$

$$\begin{array}{r} 127.565 \\ 127.541 \\ 127.515 \\ 127.49 \\ \hline 427.13 \end{array}$$

I-10

REV 6.91
12.8.82

995 MACOMB COUNTY,
Rights Reserved.

1" = 100'

6A



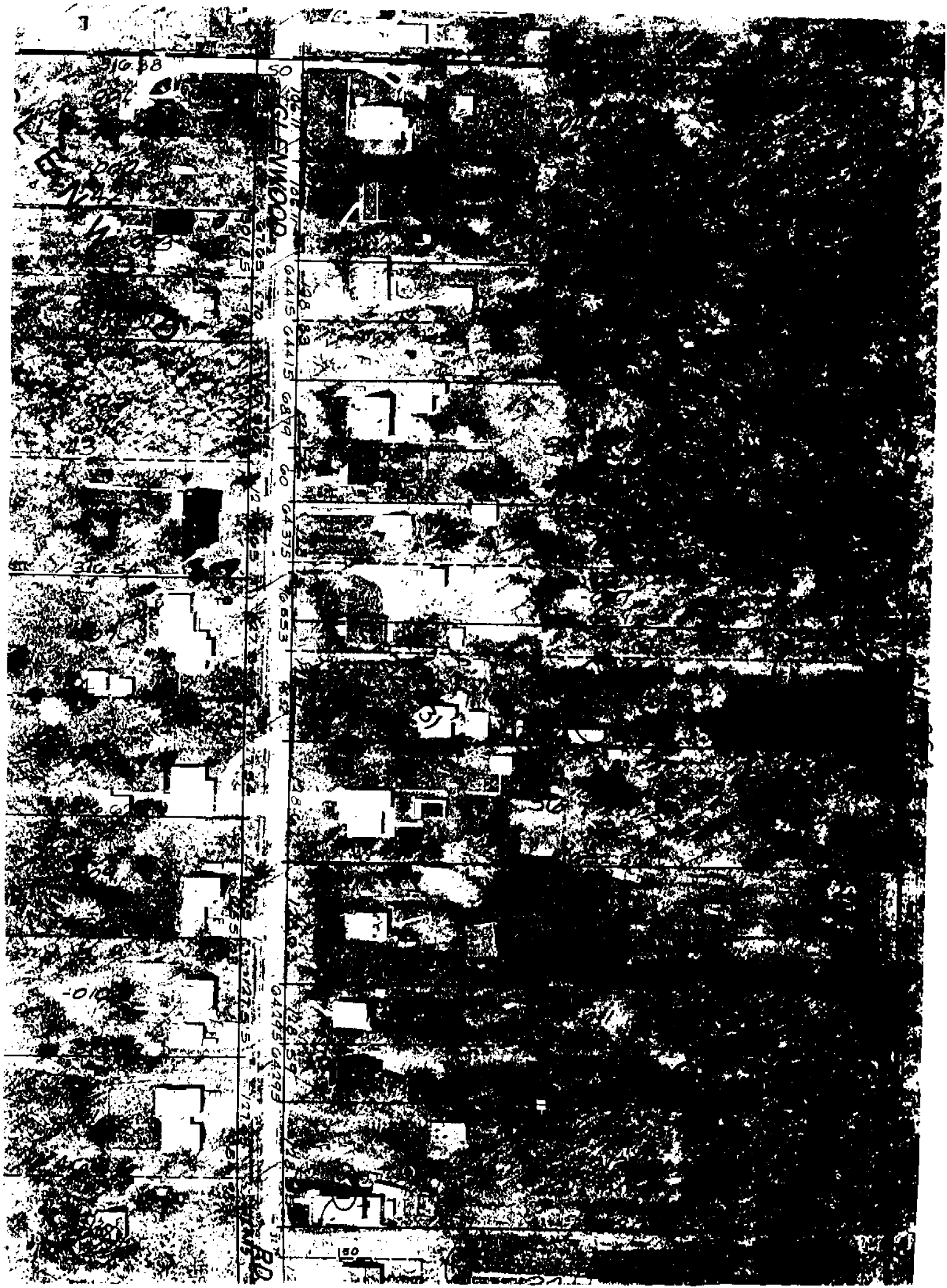

Town 2 North Range 13 East

H-10	<p>East 37.92 79.85</p>	<p>Corrected between <u>S 27 & 34</u> Made 1/4 section corner on a Beach 10 ins dia at average distance on true line To sections corner</p>
I-10	<p>North 2.40 40.00 66.40</p>	<p>Between <u>Sections 26 & 27</u> a W. Oak 12 in dia made half mile corner on B. Oak 18 in di a B. Oak 18 in di Set post for <u>sections 26, 27, 22, 23</u> from which a Lynn 18 in di. bears S 16 & 12 links also a Lynn 12 in di bears N 35 & 17 links dist 1st half mile part dry 2^d part last half mile same Timber similar Lynn Beach Elm B. Oak & Undergrowth Spice &</p>
H-9	<p>West 40.00 80.10</p>	<p>On Roadway between <u>22 & 27</u> Set temporary half mile post Intersecta West boundary at the corner Land level old dry Very good 2^d part Timber W. Oak W. Oak Beach Sugar & Undergrowth Spice &</p>
H-9	<p>East 40.05 80.10</p>	<p>Corrected between <u>S. 22 & 27</u> Made 1/4 section corner on a Hickory 14 ins di at average distance To section corner</p>

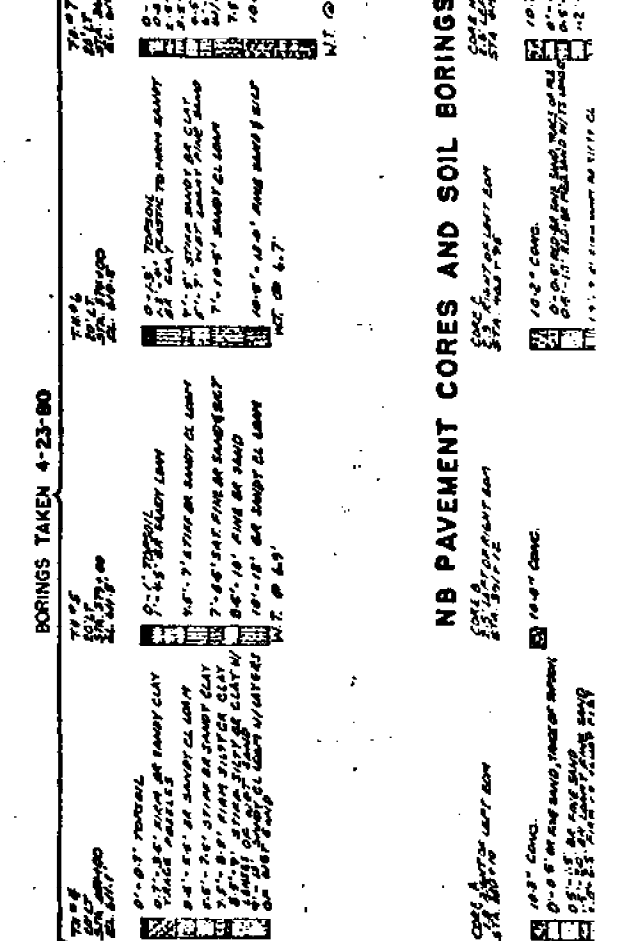
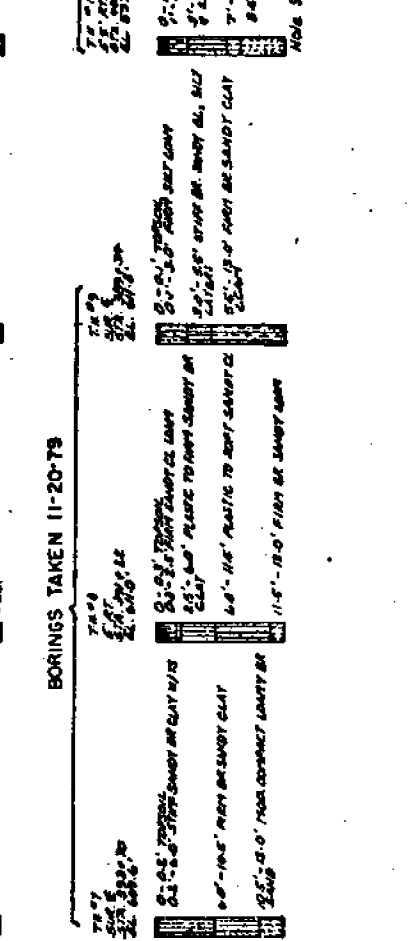
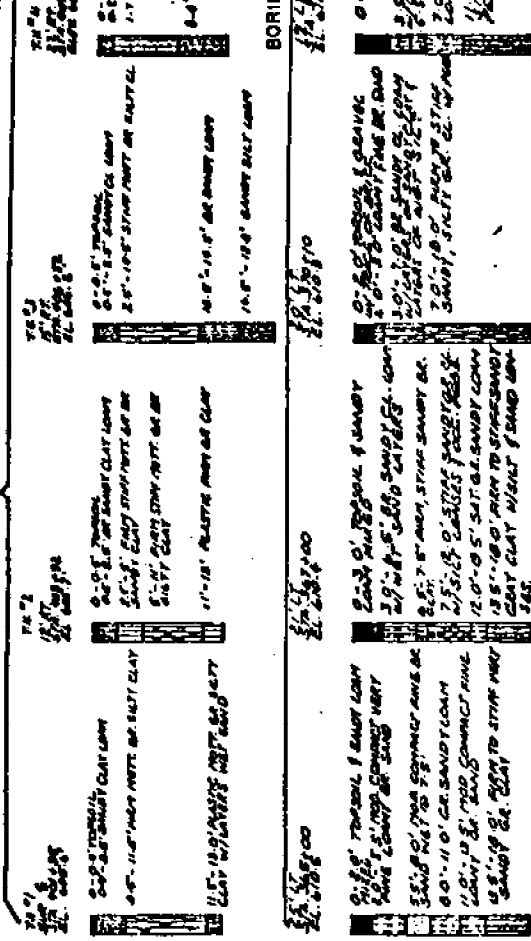

WITNESSES TO S.W. CORNER SEC. 24
Iron rod in monument hole
S 350 E 66.07 center of adjacent C
in steel sign base

S 700 W 99.32 power pole
N 400 W 35.86 telephone pole
N 050 W 78.36 S.W. corner of 64th

WITNESSES TO S 1/4 CORNER SEC. 24
Iron rod in monument hole
N 300 E 37.15 S.W. corner driveway 6th
N 650 E 66.08 power pole
N 010 W 32.58 E. corner driveway 6th

WITNESSES TO CENTER OF SEC. 24
Iron rod in monument hole in E of Gates Rd. N
North 43.04' fence corner post
S 750 E 41.22 power pole
S 600 W 42.54 power pole

WITNESSES TO N 1/4 CORNER SEC. 24
Iron rod in monument hole
N 700 E 85.25 telephone pole
S 300 E 47.66 power pole
South 60.31 fence post
N 100 W 38.56 telephone pole

WITNESSES TO CENTER SEC. 27
Iron rod in 4" concrete cylinder at
intersection of N. S. & W. fences
N 650 E 27.82 14" Ash
N 800 E 45.55 28" Oak
South 1.84 power & telephone pole

WITNESSES TO E 1/4 CORNER SEC. 27
Pole in 4" concrete cylinder at
intersection of S. & W. fences
N 850 E 22.80 10" Ash
S 100 W 32.87 14" Oak

WITNESSES TO N 1/4 CORNER SEC. 27
172" iron rod in C. median at
Metropolitan Drive (1/4 Mile Road)
N 350 E 19.87 11" Ash
N 650 E 25.40 11" Ash
S 850 E 47.88 8" Ash
N 450 W 84.83 16" Locust

WITNESSES TO N.E. CORNER SEC. 27
Found painted rock in median of
Metropolitan Drive
N 300 E 15.45 7" Twin Thornapple
West 95.05 S.E. corner stone
Sign & planter
N 450 W 50.55 8" Birch
N 100 W 75.87 power pole

WITNESSES TO N 1/4 CORNER SEC. 26
3/4" Pipe in median of Metropolitan Drive
North 21.89' iron hole in chainlink
S. edge W.E. pavement
North 152.33 S.W. corner brick wall
S 050 W 37.92 6" hole in chainlink
N. edge E. B. pavement
S 050 W 141.82 power pole

WITNESSES TO P.A.
STA. 811+15.43

Benchmarks
N 200 E 68.20 2" Maple
N 750 E 41.50 6" Maple
S 200 W 67.80 2" Maple

Survey curve Data
Delta = 410.20 40' RL
D = 100.00 00'
R = 57.90'
T = 216.80'
L = 38.42'
P.C. = 500+98.43
P.T. = 511+15.43
P.L. = 513+12.90

WITNESSES TO P.G.T.
STA. 813+12.90

Benchmarks
N 250 E 56.12 8" Ash
N 250 W 38.20 2" Maple
S 100 W 18.77 1/2" clay
in curb joint

WITNESSES TO P.O.L.
STA. 818+00

No Witnesses

B.M. 11 Elev. 611.14
R.R. Spikes in power pole
91' RL of Sta. 344+28

B.M. 12 Elev. 609.93
R.R. Spikes in power pole
90' RL of Sta. 372+96

B.M. 13 Elev. 612.80
R.R. Spikes in power pole
91' RL of Sta. 363+53

B.M. 14 Elev. 618.86
R.R. Spikes in power pole
92' RL of Sta. 391+76

B.M. 15 Elev. 607.80
C. on sign post base
100' RL of Sta. 400+20

B.M. 16 Elev. 607.06
Arrow on hydrant
94' RL of Sta. 403+87

B.M. 17 Elev. 608.30
Arrow on hydrant
96' RL of Sta. 418+70

B.M. 18 Elev. 600.98
C. on sign post base
103' RL of Sta. 428+79

B.M. 19 Elev. 606.38
X on S.W. back 10th power pole
100' RL of Sta. 426+47

B.M. 20 Elev. 601.44
R.R. Spikes in power pole
98' RL of Sta. 448+56

B.M. 21 Elev. 604.89
Spikes & B.M. 19 on E. front of 28' depth
125' LL of Sta. 417+38

B.M. 22 Elev. 605.16
C. on sign post base
105' LL of Sta. 417+38

B.M. 23 Elev. 604.82
C. N.E. corner sec. 26
140' LL of Sta. 418+38

B.M. 24 Elev. 602.29
Spikes & B.M. 19 on E. front of 28' Oak
110' LL of Sta. 423+21

B.M. 25 Elev. 608.14

WITNESSES TO P.L.
STA. 364+18.10

P.K. & REF. CAP
N 650 E 46.78 P.K. in curb
S 200 E 28.39 P.K. in curb
S 200 W 67.37 sign & corner post
Dist. = 0' 05' 20" RL. No Curve

WITNESSES TO P.L.
STA. 377+07.50

Benchmarks
N 450 W 24.87 P.K. in curb
N 200 E 42.59 P.K. in curb
S 200 W 51.29 2" Maple
Dist. = 0' 11' 30" RL. No Curve

WITNESSES TO P.O.L.
STA. 388+71.80

Benchmarks
S 750 E 10.97 27" Maple
S 400 W 42.07 10" Maple

WITNESSES TO P.C.
STA. 403+24.90

No Witnesses

WITNESSES TO P.L.
STA. 407+71.18

Benchmarks
N 200 E 68.07 8" Ash
N 150 W 42.30 power pole
S 200 W 62.07 8" Ash

Survey curve Data
Delta = 40.20 00' LL
D = 90.20 00'
R = 11.693.16'
T = 452.23'
L = 8.54'
P.C. = 403+24.90
P.L. = 407+71.18
P.L. = 413+48.18

WITNESSES TO P.T.
STA. 413+48.18

No Witnesses

WITNESSES TO P.A.
STA. 423+81.90

Benchmarks
N 150 E 87.87 8" Ash
S 150 E 21.53 power pole
S 100 W 24.53 power pole
Dist. = 0' 05' 20" LL. No Curve

WITNESSES TO P.G.T.
STA. 446+73.75

Benchmarks
N 150 E 87.87 8" Ash
N 350 W 15.43 15" Elm
S 150 W 25.50 8" Ash
S 150 W 25.50 28.00' Thornapple
Line top to right

WITNESSES TO P.G.T.
STA. 446+73.75

No Witnesses

WITNESSES TO P.A.
STA. 453+24.90

Benchmarks
N 100 E 31.47 25" Horse Chestnut
N 100 W 22.25 3" Locust
N 150 W 42.14 3" Maple
S 100 W 87.07 28" Oak Elder
Dist. = 0' 05' 10" RL. No Curve

WITNESSES TO P.G.T.
STA. 459+82.90

No Witnesses

WITNESSES TO S.W. CORNER SEC. 24
Iron rod in monument hole
S 350 E 66.07 center of adjacent C
in steel sign base

S 700 W 99.32 power pole
N 400 W 35.86 telephone pole
N 050 W 78.36 S.W. corner of 64th

WITNESSES TO S 1/4 CORNER SEC. 24
Iron rod in monument hole
N 300 E 37.15 S.W. corner driveway 6th
N 650 E 66.08 power pole
N 010 W 32.58 E. corner driveway 6th

WITNESSES TO CENTER OF SEC. 24
Iron rod in monument hole in E of Gates Rd. N
North 43.04' fence corner post
S 750 E 41.22 power pole
S 600 W 42.54 power pole

WITNESSES TO N 1/4 CORNER SEC. 24
Iron rod in monument hole
N 700 E 85.25 telephone pole
S 300 E 47.66 power pole
South 60.31 fence post
N 100 W 38.56 telephone pole

WITNESSES TO CENTER SEC. 27
Iron rod in 4" concrete cylinder at
intersection of N. S. & W. fences
N 650 E 27.82 14" Ash
N 800 E 45.55 28" Oak
South 1.84 power & telephone pole

WITNESSES TO E 1/4 CORNER SEC. 27
Pole in 4" concrete cylinder at
intersection of S. & W. fences
N 850 E 22.80 10" Ash
S 100 W 32.87 14" Oak

WITNESSES TO N 1/4 CORNER SEC. 27
172" iron rod in C. median at
Metropolitan Drive (1/4 Mile Road)
N 350 E 19.87 11" Ash
N 650 E 25.40 11" Ash
S 850 E 47.88 8" Ash
N 450 W 84.83 16" Locust

WITNESSES TO N.E. CORNER SEC. 27
Found painted rock in median of
Metropolitan Drive
N 300 E 15.45 7" Twin Thornapple
West 95.05 S.E. corner stone
Sign & planter
N 450 W 50.55 8" Birch
N 100 W 75.87 power pole

WITNESSES TO N 1/4 CORNER SEC. 26
3/4" Pipe in median of Metropolitan Drive
North 21.89' iron hole in chainlink
S. edge W.E. pavement
North 152.33 S.W. corner brick wall
S 050 W 37.92 6" hole in chainlink
N. edge E. B. pavement
S 050 W 141.82 power pole