

LAND CORNER RECORDATION CERTIFICATE
Filing Requirement of Act 74, Mich. P.A. 1970

For corners in

<u>Macomb</u> (County)	Located In: Clinton Twp.	Corner Code # H-13
1. Public Land Survey	T <u>2N</u> R <u>13E</u>	<u>H-13</u>
	T _____ R _____	_____
	T _____ R _____	_____
	T _____ R _____	_____
2. Property Controlling in Section	S _____ T _____ R _____	_____
	S _____ T _____ R _____	_____
3. Miscellaneous Property in Sec.	S _____ T _____ R _____	_____
	S _____ T _____ R _____	_____
4. Lot No. _____, Recorded Plat _____		
5. Private Claims _____		

1178
 LIBER 9275 PAGE 530
 01/04/2000 09:29:27 A.M.
 MACOMB COUNTY, MI
 CARMELLA SABAUGH, REG/DEEDS

Register of Deeds Stamp & File Number

	A	B	C	D	E	F	G	H	I	J	K	L	M
1													
2	6		5		4		3		2		1		
3													
4	7		8		9		10		11		12		
5													
6	18		17		16		15		14		13		
7													
8	19		20		21		22		23		24		
9													
10	30		29		28		27		26		25		
11													
12	31		32		33		34		35		36		
13													

I, Michael S. Hoben, in a field survey on June 18, 1999 do hereby state that under requirements of P.A. 74, Michigan P.A. of 1970, the corner points mentioned in lines 1 and 2 above were in conformance with regulations and rules therefore as required in the current manual of survey instructions of the United States Department of the Interior, Bureau of Land Management or by a decree of a Court of Law and for that the corner points mentioned in lines 3, 4 and 5 above were in conformance with the rules of the Michigan Board of Land Surveyors or by a Decree of a Court of Law; established, re-established, monumented, recovered, found as expressed below:

NOTE: Not more than 2 corners, all in the same town and range, may be recorded on this certificate.

A. Description of original monument and accessories and/or subsequent restoration:

H-13 1817 GLO Notes	Wampler	NA	Set Post
1958 MCRC Witnesses	NA	NA	1" Pipe
1977 MDOT plans	NA	NA	NA
1977 MDOT witnesses	NA	NA	FD. iron rod
in mon. box			
1977 LCRC L. 2872, P. 62	Douglas W. Hooth	7966	FD. 5/8" iron mon. box
1979 LCRC L. 3818, P. 52	William E. Soderberg	17635	FD. 1/2" Re-rod in mon. box

B. Description of corner evidence found and/or method applied in restoring or reestablishing corner:

H-13 I found a 1/2" rebar in a monument box at the centerline of 14 Mile Rd. (conc.) at drive north to the cemetery. This is a common corner with H-1.

Distance to G-13 (2704.43'-1977 record MDOT) (2640' R GLO) (2704.50' M) ---
 The south line of Clinton Twp. by description from H-13 to I-13 (2689.14' R) (2640' R GLO) (2689.55' M)
 The north line of Erin Twp. by description from I-01 to H-01 2689.39' R) (2640' R GLO) (2689.55' M)

L.C.R.C. L.3818, P52 & 1958 MCRC witnesses
 NE 32.65' SE corner of brick column (32.68' M)
 NE 65.93' PK in S face of utility pole(65.81' M)
 SW 51.04' PK in NW face of twin 12" Poplar (51.07' M)
 NW 143.38' PK in S face of utility pole (143.32' M)
 NW 37.18' and 37.15' W corner of brick column (37.17' M)

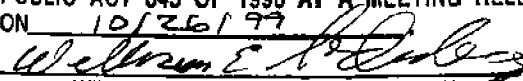
ACCEPTED BY THE MACOMB COUNTY SURVEY PEER GROUP AS THE OFFICIAL CORNER UNDER MICHIGAN PUBLIC ACT 345 OF 1990 AT A MEETING HELD ON 10/26/99

 WILLIAM E. SODERBERG, P.S., CHAIRMAN

C. Description of monument for corner and accessories established to perpetuate locating the position of the corner:

H-13 I placed a 2" diameter aluminum cap stamped "Macomb County Monument MI Act 345 #35994" on the existing 1/2" rebar in an existing monument box.

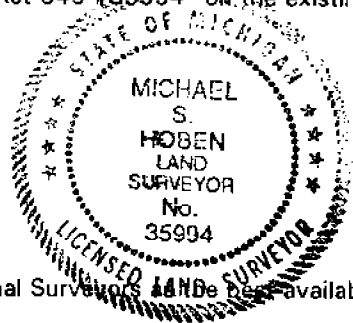
- N 01° E 32.62' Found S.E corner 2'x2' brick drive pier W. side drive.
- N 33° E 37.17' Found S.W. corner 2'x2' brick drive pier E. side drive.
- N 68° E 65.98' Found nail w/MDSH tag N.W. side Power Pole.
- N 68° E 65.81' Found PK nail w/MCRC tag S. side Power Pole.
- S 59° W 51.07' Set mag nail w/Remon. tag N.W. side twin 12" poplar.
- N 72° W 143.32' Found PK w/MCRC tag S. side Power Pole.



The selected location is accepted by me and is generally accepted by Professional Surveyors and is available evidence of the position of the original corner.

Signed by Michael S. Hoben
 Surveyor's Michigan License No. 35994

Date Dec 27, 1998

MACOMB COUNTY SECTION CORNER RECOVERY RECORD

TOWNSHIP NAME CLINTON T 2N R 13E CREW AG, RL
 CORNER CODE H-13 CORNER NAME _____ DATE 6-18-99

HISTORY

Is Corner Common: Yes No Common w/ H-1 T1N R13E ERIE TWP

DATE	GLO / LCRC / CERT. SURV. / SUBDV. INCLUDE LIBER & PAGE	SURVEYOR	SURVEYOR #	MONUMENT TYPE
	<u>GLO</u>			
<u>1977</u>	<u>MDOT PLANS</u>			<u>5/8" ROD IN MON BOX</u>
<u>1977</u>	<u>MDOT WITNESSES</u>			<u>5/8" ROD IN MON BOX</u>
<u>1977</u>	<u>LCRC L2072 P62</u>	<u>DOUGLAS W. HOORN</u>	<u>7966</u>	<u>5/8" ROD IN MON BOX</u>

Note: Highlight the witnesses found on each of the previous L.C.R.C.'s, Cert. Surveys, etc., recorded for this corner.

Witnesses: [Example: N 63° E 81.05' - P.K. Nail in NW Face 36" Oak] Must indicate whether found or set!

Found	Set	Description	Dist	Ref	Notes
<input checked="" type="checkbox"/>	<input type="checkbox"/>	SE COR 2x2 BRICK DRIVE PILE W. SIDE DRIVE N1E	32.62	R=32.58	2,3,4 2,3,4 2,3,4 2
<input checked="" type="checkbox"/>	<input type="checkbox"/>	SW COR 2x2 BRICK DRIVE PILE E. SIDE DRIVE N136E	37.17	R=37.15	
<input checked="" type="checkbox"/>	<input type="checkbox"/>	NAIL w/ MDSN TAG NW SIDE P. POLE N68E	65.98	R=66.06	
<input checked="" type="checkbox"/>	<input type="checkbox"/>	PK w/ MCRG TAG S. SIDE P. POLE N68E	65.81		
<input type="checkbox"/>	<input checked="" type="checkbox"/>	MAG NAIL w/ MCR TAG NW SIDE TWIN 12" POPLAR S 59W	51.07		
<input checked="" type="checkbox"/>	<input type="checkbox"/>	PK w/ MCRG TAG S. SIDE P. POLE N172W	143.32		
<input type="checkbox"/>	<input type="checkbox"/>				
<input type="checkbox"/>	<input type="checkbox"/>				

*NOTE: NAIL SET OVER NAIL BURIED IN TREE

Description of Monument Found:

[Indicate Ties to Corner from Physical Features]

[Example: Fnd. 1/2" rebar in a mon. box 15.2' West of C/L of Lake Rd. (bit.) running N-S on line of a fence row running E.]

FD 1/2" REBAR IN MON BOX
14 MILE (CONC) @ DRIVE
TO CEMETARY

Maintenance Required:

[If yes, indicate exactly what is to be replaced or reset.]

No
 Yes MCR CAP & IRON

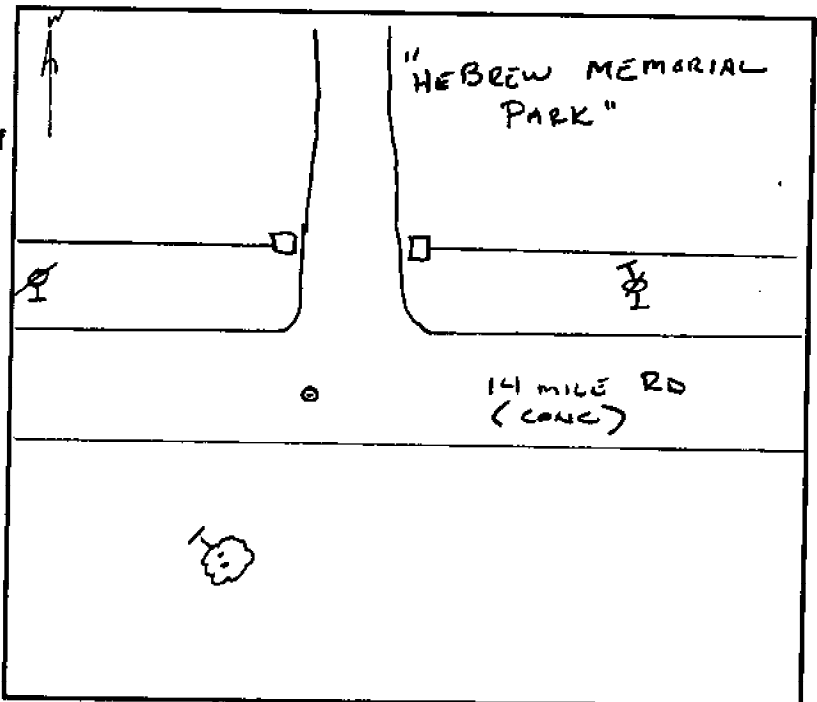

Indicate Witnesses and Access to Site

PLEASE COMPLETE ALL SECTIONS OF THIS FORM
 (Use Second Sheet if Necessary)

MACOMB COUNTY SECTION CORNER RECOVERY RECORD

TOWNSHIP NAME CITY OF ST. CLAIR SHORES T 1 N R 13 E CREW AJC RL
 CORNER CODE H-1 CORNER NAME _____

HISTORY SEE ALSO H-13 T2U R13E CLINTON TWP. DATE 6-18-99

Is Corner Common: Yes No

DATE	GLO / LCRC / CERT. SURV. / SUBDIV. INCLUDE LIBER & PAGE	SURVEYOR	SURVEYOR #	MONUMENT TYPE
	<u>GLO</u>			
<u>1958</u>	<u>MCRC WITNESSES</u>			<u>1" PIPE</u>
<u>1979</u>	<u>LCRC L3818 P 52</u>	<u>WILLIAM E SODGEBERG</u>	<u>17635</u>	<u>1/2" RE ROD IN MON BOX</u>

Note: Highlight the witnesses found on each of the previous L.C.R.C.'s, Cert. Surveys, etc., recorded for this corner.

Witnesses: [Example: N 63° E 81.05' - P.K. Nail in NW Face 36° Oak] Must indicate whether found or set!

Found	Set	
<input checked="" type="checkbox"/>	<input type="checkbox"/>	<u>SE COR 2x2 BRICK DRIVE PER W. SIDE DRIVE N16 32.62 R=32.62(2) 32.65(3)</u>
<input checked="" type="checkbox"/>	<input type="checkbox"/>	<u>SW COR 2x2 BRICK DRIVE PER E. SIDE DRIVE N33E 37.17 R=37.18(2)</u>
<input checked="" type="checkbox"/>	<input type="checkbox"/>	<u>NAIL 1/4" MDSH TAG NW SIDE P. POLE N168E 65.98</u>
<input checked="" type="checkbox"/>	<input type="checkbox"/>	<u>PK 1/4" MCRC TAG S. SIDE P. POLE N168E 65.81 R=65.93(3)</u>
<input type="checkbox"/>	<input checked="" type="checkbox"/>	<u>MAG NAIL 1/4" MCRC TAG NW SIDE TWIN 12" P. POLE S59W 51.07 R=51.04(3)</u>
<input type="checkbox"/>	<input type="checkbox"/>	<u>NAIL SET OVER NAIL BURIED IN TREE</u>
<input checked="" type="checkbox"/>	<input type="checkbox"/>	<u>PK 1/4" MCRC TAG S. SIDE P. POLE N172W 143.32 R=143.38(3)</u>
<input type="checkbox"/>	<input type="checkbox"/>	

Description of Monument Found:
 [Indicate Ties to Corner from Physical Features]
 [Example: Fnd. 1/2" rebar in a mon. box 15.2' West of C/L of Lake Rd. (bit.) running N-S on line of a fence row running E.]
FD 1/2" REBAR IN MON BOX @
E 14 MILE RD (CONC)

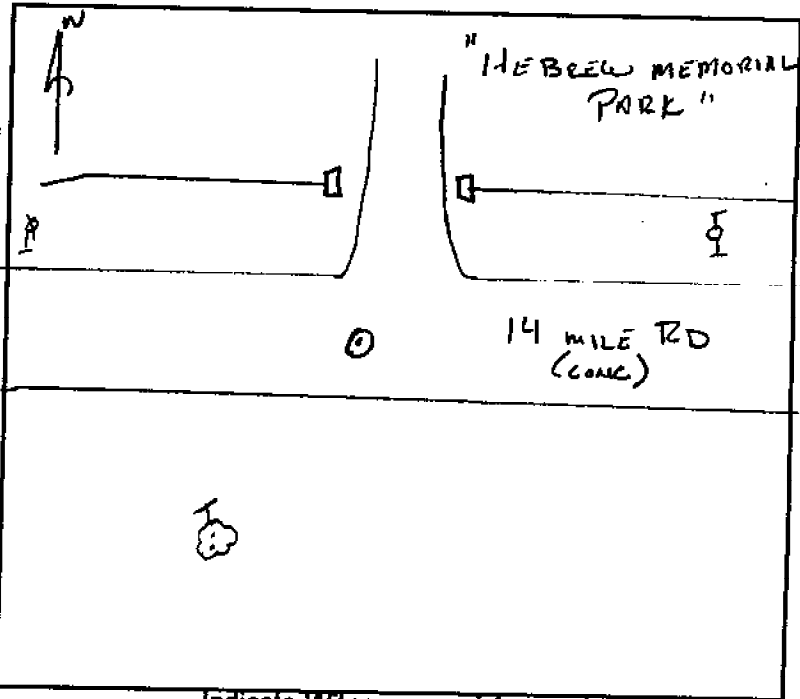

Indicate Witnesses and Access to Site

Maintenance Required:
 [If yes, indicate exactly what is to be replaced or reset.]
 No
 Yes MCRC IRON & CAP

PLEASE COMPLETE ALL SECTIONS OF THIS FORM
 (Use Second Sheet if Necessary)

LAND CORNER RECORDATION CERTIFICATE
 FILING REQUIREMENT OF ACT 74, MICH. P.A. 1970

CITY OF ROSEVILLE

FOR CORNERS OF--:	LOCATED IN--:	CORNER CODE NUMBER
1. PUBLIC LAND SURVEY _____	T. <u>1</u> N. <u>7</u> , R. <u>13</u> E. <u>7</u>	_____
2. PROPERTY CONTROLLING IN SECTION <u>3</u>	T. <u>1</u> N. <u>7</u> , R. <u>13</u> E. <u>7</u>	H-1, H-2
3. MISCELLANEOUS PROPERTY IN SECTION _____	T. _____ N. _____, R. _____ E. _____	_____
4. LOT NO. _____, RECORDED PLAT _____		
5. PRIVATE CLAIMS _____		

1641971

RECORDED IN MACOMB COUNTY RECORDS AT: 12:20 P.M.
 MAR 17 1980
Edna M. Miller
 CLERK - REGISTER OF DEEDS
 MACOMB COUNTY, MICHIGAN
 REGISTER OF DEEDS STAMP AND FILING NUMBER

I, William E. Soderberg, do hereby certify that under requirements of P.A. 74, Michigan P.A. of 1970, the corner points mentioned in lines 1 and 2 above were, in a field survey on December 6, 1979, established, re-established, monumented, re-monumented, recovered or restored as expressed below and in conformance with regulations and rules therefore as required in the current manual of survey instructions of the United States Department of the Interior, Bureau of Land Management or by a decree of a court of law. Furthermore, that the corner points mentioned in lines 3, 4 and 5 above were, in a field survey on _____, 19____, found, recovered, restored, established or re-established as expressed below and in conformance with the rules of the Michigan State Board of Registration for Land Surveyors or, by a Decree of a Court of law:

A. Description of original monument and accessories and/or subsequent restoration:

B. Description of corner evidence found and/or method applied in restoring or re-establishing corner:
 H-1, N. Quarter Cor. Sec. 3 Found 1/2" Rerod in Monument Box.
 H-2, Center Post, Sec. 3 Found 1/2" Rerod in Monument Box.

C. Description of monument for corner and accessories established to perpetuate locating the position of the corner:
 H-1 Found 1/2" Rerod in Monument Box
 1. N. 32.65' to S.E. corner of brick column on west side of driveway to Hebrew Memorial Park Cemetary.
 2. N.E. 65.93° to P.K. W/M.C.R.C. tag in south face of utility pole.
 3. S.W. 51.04' to P.K. nail set in north-west face of twin 8" tree.
 4. N.W. 143.38' to P.K. W/M.C.R.C. tag in south face of utility pole.
 H-2 Found 1/2" Rerod in Monument Box
 1. N. 53.55' to 6' High chain link fence running east and west.
 2. E.N.E. 91.87' to S.W. Bolt on light pole base.
 3. S.S.W. 79.78' to P.K. Set in E. face of 17" maple tree.
 4. W.N.W. 61.06' to Centerline of top of fire hydrant.

SIGNED BY William E. Soderberg DATE December 11, 1979

SURVEYOR'S MICHIGAN REGISTRATION NO. 17635

FOR STATE AND UNITED STATES AGENCIES:

SIGNED BY _____ DATE _____

CHIEF OF SURVEY PARTY

APPROVED AND SIGNED BY _____ DATE _____

MICHIGAN REGISTERED LAND SURVEYOR

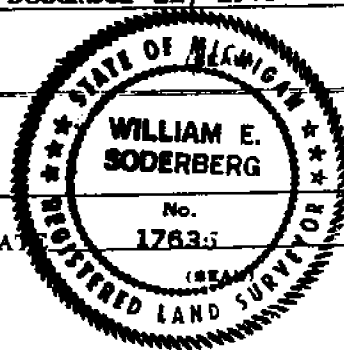

SURVEYOR'S MICHIGAN REGISTRATION NO. _____

00984

LAND CORNER RECORDATION CERTIFICATE
 FILING REQUIREMENT OF ACT 74, MICH. P.A.1970

FOR CORNERS OF --:	LOCATED IN--:	CORNER CODE NUMBER
1. PUBLIC LAND SURVEY _____	T. <u>2 N</u> S. R. <u>13 E</u> W.	<u>H-13</u>
2. PROPERTY CONTROLLING IN SECTION _____	T. _____ S. R. _____ E. W.	_____
3. MISCELLANEOUS PROPERTY IN SECTION _____	T. _____ S. R. _____ E. W.	_____
4. LOT NO. _____, RECORDED PLAT _____		
5. PRIVATE CLAIMS _____		

A458945

RECORDED IN MACOMB COUNTY RECORDS AT: 4:20 P.M.
 OCT 28 1977

Edna H. Hooth

CLERK - REGISTER OF DEEDS
 MACOMB COUNTY, MICHIGAN

REGISTER OF DEEDS STAMP AND FILING NUMBER

I, Douglas W. Hooth, do hereby certify that under requirements of P.A. 74, Michigan P.A. of 1970, the corner points mentioned in lines 1 and 2 above were, in a field survey on August 16, 1977, established, re-established, monumented, re-monumented, recovered or restored as expressed below and in conformance with regulations and rules therefore as required in the current manual of survey instructions of the United States Department of the Interior, Bureau of Land Management or by a decree of a court of law. Furthermore, that the corner points mentioned in lines 3, 4 and 5 above were, in a field survey on _____, 19____, found, recovered, restored, established or re-established as expressed below and in conformance with the rules of the Michigan State Board of Registration for Land Surveyors or, by a Decree of a Court of law:

A. Description of original monument and accessories and/or subsequent restoration:

Witnesses from Highway Plans of I-94, called for a 1" iron pipe in 14 mile Road.
 N01°W 32.58' SE corner of west driveway pier
 N30°E 37.18' SW corner of east driveway pier
 S53°E 45.84' 30" Elm

B. Description of corner evidence found and/or method applied in restoring or re-establishing corner:

Found 5/8" Iron Rod in monument box and checked above witnesses.

C. Description of monument for corner and accessories established to perpetuate locating the position of the corner:

5/8" iron rod in monument box.
 N30°E 37.15' SW corner driveway pier
 N65°E 66.06' Power Pole
 N01°W 32.58' SE corner driveway pier



SIGNED BY _____ DATE _____

SURVEYOR'S MICHIGAN REGISTRATION NO. _____ (SEAL)

FOR STATE AND UNITED STATES AGENCIES:

SIGNED BY Erwin P. Miller RLS 13589 DATE August 17, 1977
CHIEF OF SURVEY PARTY

APPROVED AND SIGNED BY Douglas W. Hooth DATE 01/21/77
MICHIGAN REGISTERED LAND SURVEYOR (SEAL)

SURVEYOR'S MICHIGAN REGISTRATION NO. 7566 00655

MAY PLACE SKETCH ON BACK OR ATTACHED SHEET

H-13

162

CO. Macomb TWP. Clinton

T. 2 N R. 13 E SEC. NO. 34

RECORDED: (Date) (Libre) (Page)

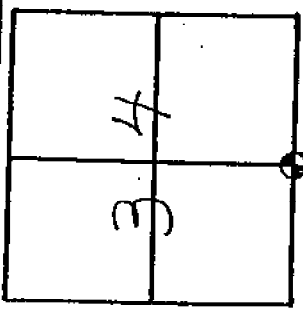

S $\frac{1}{4}$ Corner, Found Iron Rod in Monument Box.

WITNESSES 14 Mile Rd.

N30°E 37.15' SW Cor. Driveway Pier
 N65°E 66.06' Power Pole
 N01°W 32.58' SE Cor. Driveway Pier



Ervin P. Miller 13589 Aug. 16, 1977
 SURVEY CHIEF REG. NO. DATE

Previous editions may be used until 12/72.

ROUTE	JOB NO.
M-3	07875

THE IMPROVEMENTS COVERED BY THESE PLANS WITH THE MICHIGAN DEPARTMENT OF TRANSPORTATION AND SUPPLEMENTAL SPECIFICATIONS

A.D.T. _____
 D.M.V. _____
 COMM. # _____
 DESIGN SPEED _____

Page 1

MICHIGAN
DEPARTMENT OF TRANSPORTATION
PLANS OF PROPOSED
MICHIGAN PROJECT MAMR 2058(083)
CONTROL SECTION MUR50051
JOB NUMBER 07875A
M-3 (GRATIOT AVENUE)
MACOMB COUNTY
CLINTON TOWNSHIP

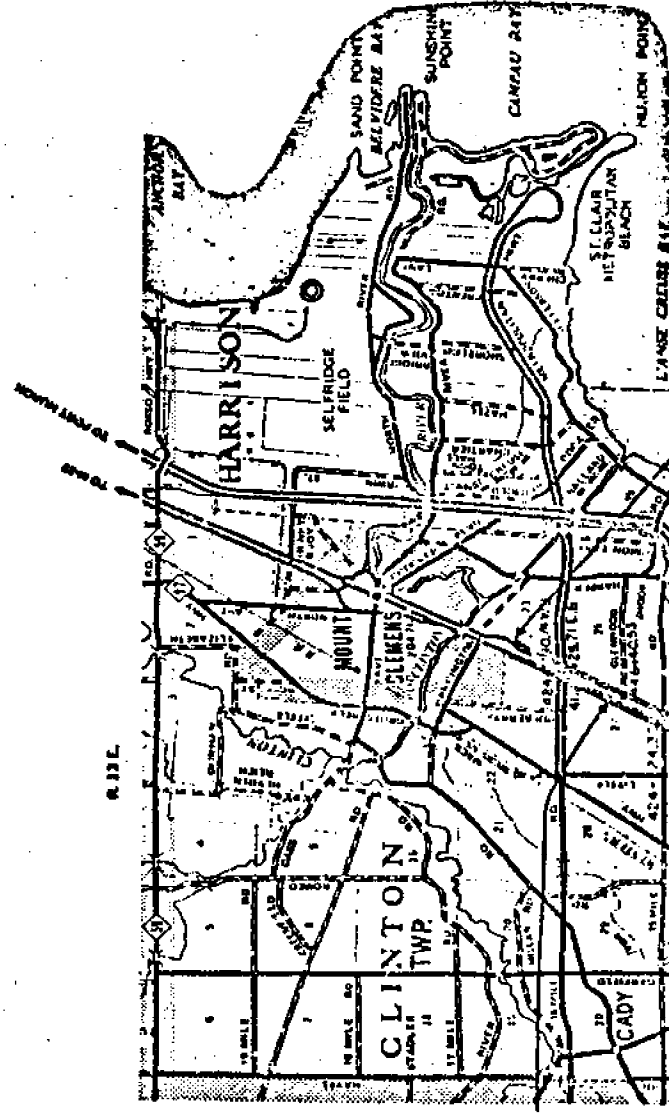

- 1-9
- 1-7
- 1-9A
- 1-70
- 1-70B, 70C
- 1-81, 81A, 82, 82A, 83, 83A, 84, 84A
- 1-94
- 1-100
- 1-112
- 20

G-13
S.W. Cor.
Sec. 34



2704.43'

H-13

S.W. Cor.
Sec. 34



ROAD FILE No. _____

5

I-1

File Point No.	Date Filed	Nov. 12,	19 58
Assessment District No.	Station No.		
Township	Section Corner	NE Cor Sec 3	
Type of Surface	Width		
Description of Monument 1" Pipe			

Monument in Relation to Center Line of Pavement

WITNESSES:

1. N 38* W 46.73 MSHD Tag in 12" Elm
2. N 60* E 97.07 SW Cor Stone Bldg
3. S 30* E 30.87 MSHD Tag in P. P.
- 4.

ROAD FILE No. _____

6

H-1

File Point No.	Date Filed	Nov. 12,	19 58
Assessment District No.	Station No.		
Township	Section Corner	N 1/4 Post Sec 3	
Type of Surface	Width		
Description of Monument 1" Pipe			

Monument in Relation to Center Line of Pavement

WITNESSES:

1. N 1* W 32.68 S/E Cor of West 2X2' Stone Gate Post
2. N 30* E 37.18 S/W Cor of East 2X2' Stone Gate Post
3. S 53* E 45.84 MSHD Tag in 30" Elm
- 4.



Calculation Sheet

Computed by _____ Subject _____ Sheet ___ of ___
Checked by _____ Client _____ Job No. _____ Date _____

ASSESSORS PLAT NO 40 LIS P31

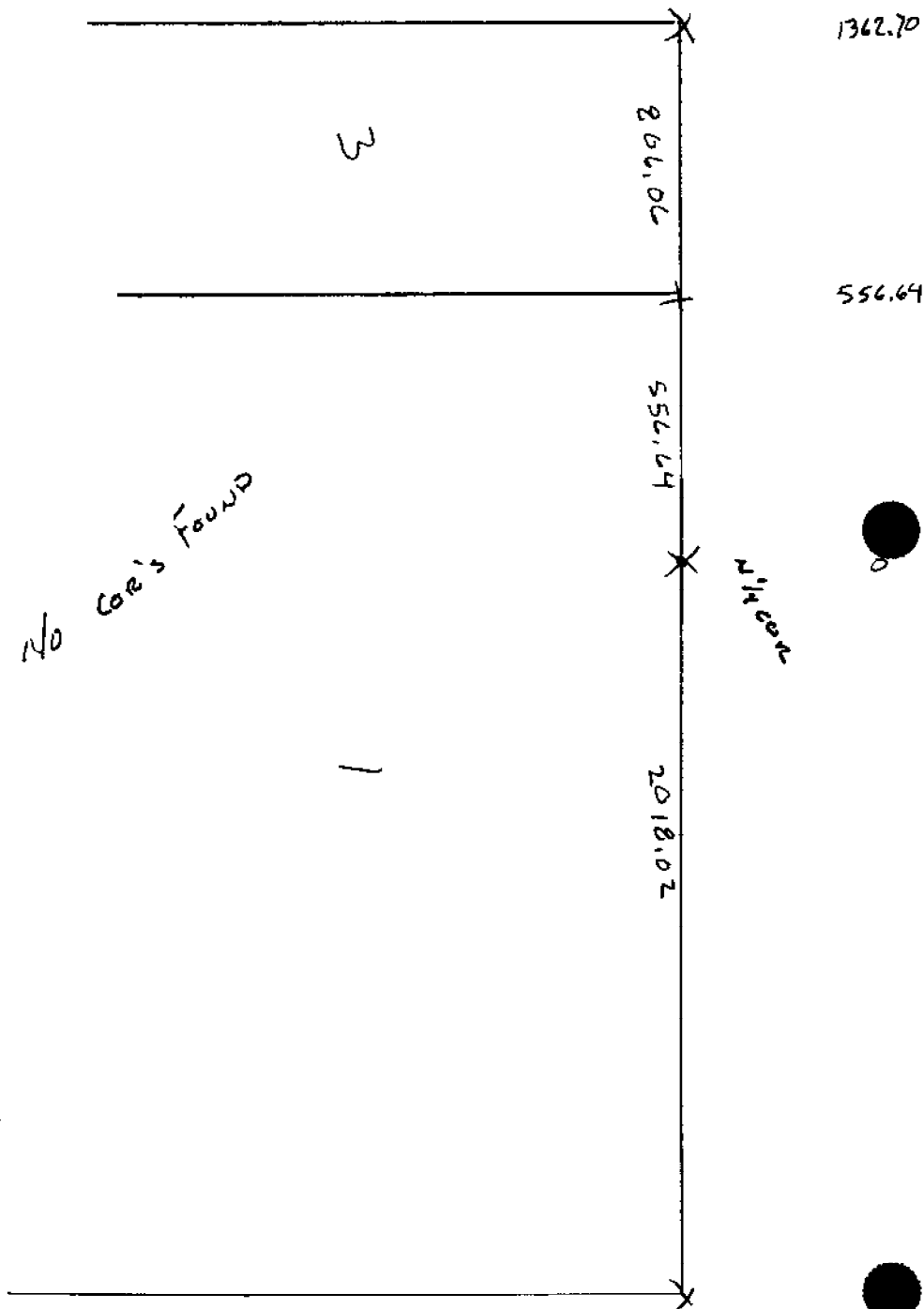

EARTH TECH

A tyco INTERNATIONAL LTD. COMPANY

Calculation Sheet

Computed by _____ Subject _____ Sheet ____ of ____
 Checked by _____ Client _____ Job No. _____ Date _____

2409.29
 2109.29
 2008.68
 1362.70
 1282.38
 1083.32
 983.38
 677.7
 556.64
 340.7
 268.5
 0

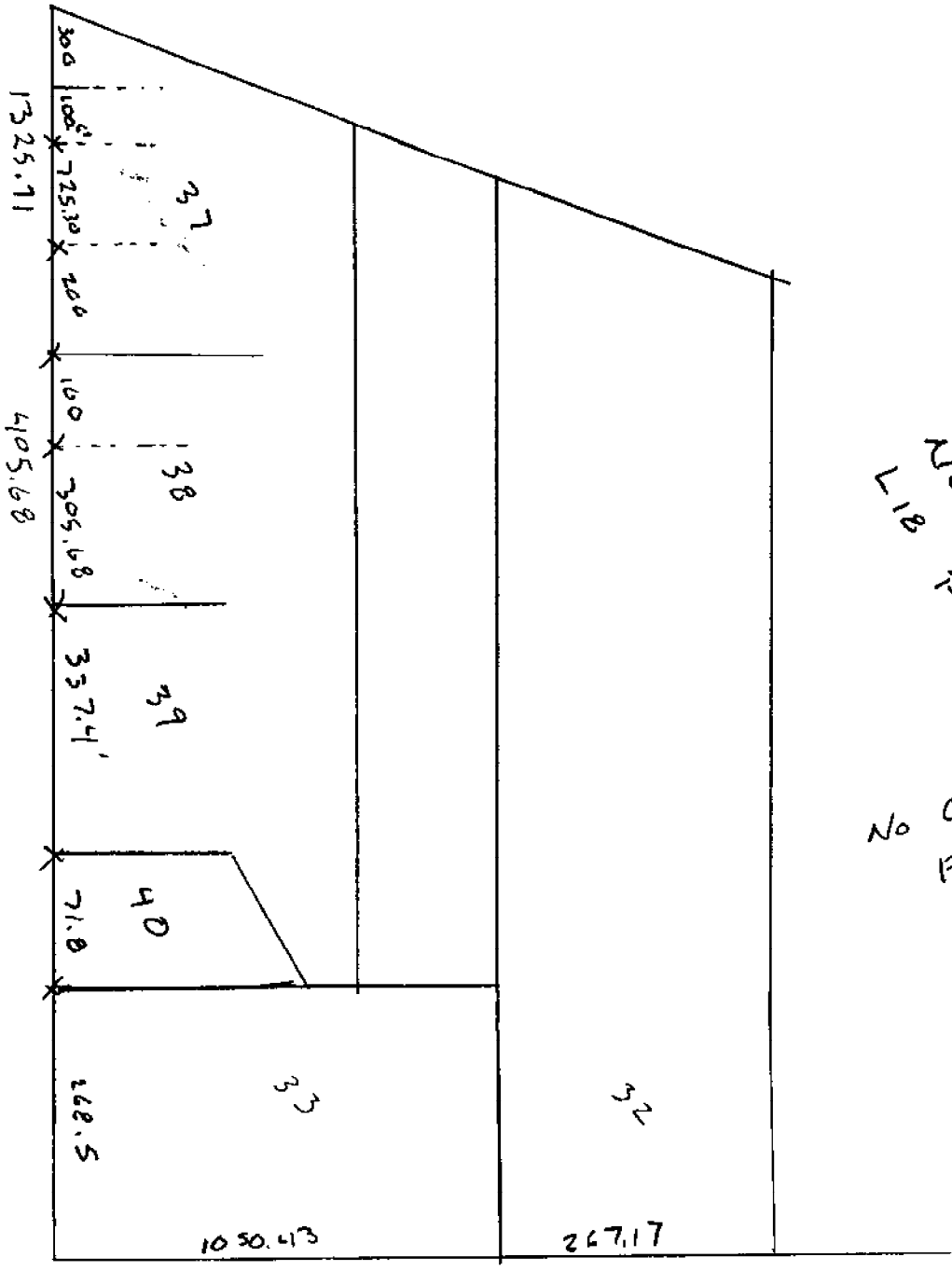

SUPERVISORS
 PLANS
 NO
 P 50
 LIB
 No Cor's Found

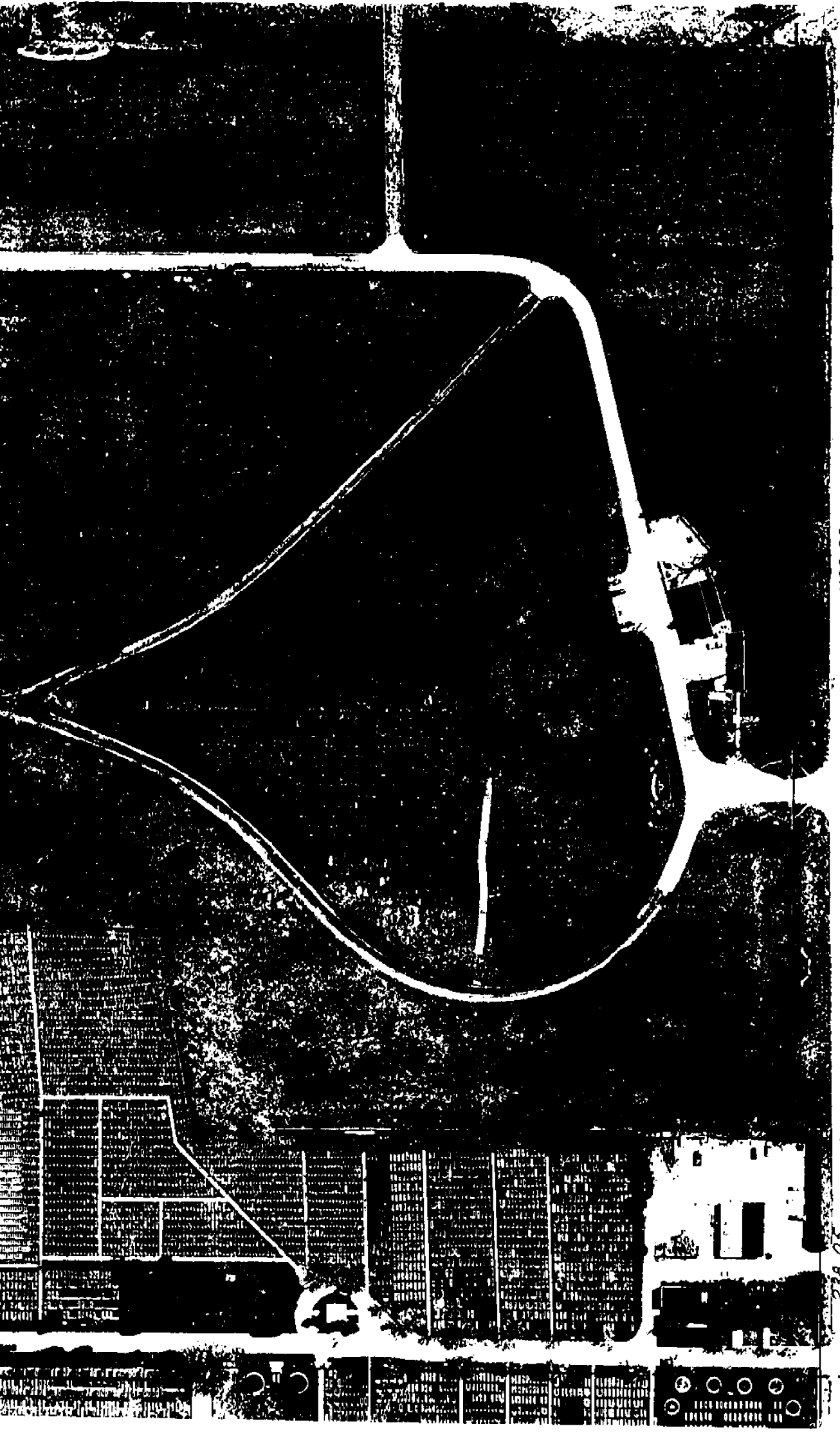

5-85
4-83

S 1/4 POST

238.03 - 14 - 1/4 MILE

1102.83

- RD.

H-13

CLINTON TWP.
W. 1/2 S.E. 1/4 SEC. 34 T. 2N, R. 13E.

COPY

11-34G



H-13

Rev. 3-97

Copyright 1995 MACOMB COUNTY
All Rights Reserved.

SCALE: 1" = 1

11-34

14 MILE 100 505.00

ANTON

3 2 N. RISE

H-1
N. 1/4 POST

11-34F

1/4 MILE

14-3 E

COPYRIGHT 1995 MACOMB COUNTY, MI.
All Rights Reserved.



H-1

COPYRIGHT 1995 MACOMB COUNTY, MI
All Rights Reserved.



Town 2 North Range 13 East

Timber W. Oak Sugar Poplar
Lynx & White Spruce

14.13 Beech 16 in diam
20.00 Run 4 lks course S.E.
40.00 Made 1/2 mile cor on a
Beech 10 in diam

H-1
I-1

8000 Set post for cor of sections 2, 3, 34 & 35
from which a Beech 11 in diam bears N.
53 & 17 lks dist also an Elm 24 in
bears N 57 W 31 lks distant
Land first 1/2 mile good 2nd rate
last half 3rd rate Timber Beech
Sugar W. Oak Poplar B. Oak &
White Spruce &c.

20.15 W. Oak 18 in diam
30.66 Intersect Private Claim No 123
from the set post for cor of
sections 2 & 35 from which a B. Oak
10 in diam bears N 78 W 4 lks dist
also a Lynx 7 in diam bears N 52
& 2 lks dist Land dry good 2nd rate
Timber Beech B. Oak Poplar &c.

Surveyed 1818 by Wm. Prescott D.S.

Surveyed by Wm. Prescott 1818

South
4000 East Boundary
Set 1/4 sec post from which an Elm 12 in
diam bears S 15 W 23 lks also a Lynx 12 in
bears N 7 W 21 lks.

46.50 Burr. Oak 30 in diam
46.95 Intersect P. Claim 19.20 East of cor of 18 & 17
Land level and wet 2nd rate Timber B. Oak
Beech Lynx Sugar &c.

Corner 1 North Range 13 East

South Between Sections 32 + 33
 8.64 W Oak 40 in dia
 40.00 made half mile corner on a
 B. Ash 10 in dia
 114.20 a Beech 16 in dia
 79.93 Int^a Base line 127 East from the
 corner made corner for Sections 32 + 33
 on a B. Ash 18 in dia
 1st half mile level and wet 2^d rate
 Last half mile same
 Timber Beech B. Ash Elm Lym +
 Undergrowth Hornbeam &c.

H-1

South Between Sections 4 + 3
 731.38 a W Oak 20 in dia
 14.28 a Run 4 links corner S. E.
 40.00 Set half mile front from which
 a W Oak 28 in dia bears S 18 E 18 links
 also a W Oak 12 in dia bears N 23 W 20
 links dia
 69.41 a Poplar 30 in dia
 80.00 Made corner for Section 4. 5. 9. 10
 on a Beech 18 in dia
 1st half mile level and dry good
 2nd rate last half mile same
 Timber W Oak Beech Sugar Elm
 Lym + Undergrowth Spice &c

Wet On Randon between S 4 + 9
 40.00 Set temporary half mile front
 80.14 Int^a West boundary at the corner land
 level and run until 2^d rate

Town 1 North Range 13 East

June 12 863 11 6

Do 12 840 0 6

No public lands East of this corner

North Boundary

East

6 58 B. Oak 24 in diam
 19.00 Marsh
 33.30 Left Marsh
 36.00 Marsh
 40.00 Made 1/4 Sec Cor on a willow 8 in diam
 40.50 Left marsh
 43.62 W.O 24 in diam
 80.00 Made cor for sections 5, 6, 31, 32 on
 a Hornbeam 3 in diam
 Land 1st half mile 3rd rate last 1/2 mile
 2nd rate part dry Spruce W.O. Birch
 Elm Alder Willow Hornbeam &c.

East

40.00 Made 1/4 Sec Cor on a Hickory 7 in diam
 46.08 W.O 30 inches diam
 80.00 Made cor for sections 11, 31, 32 + 33
 on a Sycamore - 40 inches diam
 Land level and dry 2nd rate Spruce
 W. Oak Spruce Poplar Beech Sugar &c
 Wild geese Spruce &c.

46.00 Made 1/2 mile cor on an Elm 18 in diam
 49.00 Spruce 14 in diam
 80.00 Set post for sections 3, 4, 33, 34

H-1