

LAND CORNER RECORDATION CERTIFICATE
Filing Requirement of Act 74, Mich. P.A. 1970

For corners in

<u>MACOMB</u> (County)	Located in: <u>CLINTON</u>	Corner Code # <u>G-11</u>
1. Public Land Survey	T <u>2N</u> R <u>13E</u>	<u>G-11</u>
	T ___ R ___	_____
	T ___ R ___	_____
	T ___ R ___	_____
2. Property Controlling in Section	S ___ T ___ R ___	_____
	S ___ T ___ R ___	_____
3. Miscellaneous Property in Sec.	S ___ T ___ R ___	_____
	S ___ T ___ R ___	_____
4. Lot No. _____, Recorded Plat _____		
5. Private Claims _____		

Register of Deeds Stamp & File Number

	A	B	C	D	E	F	G	H	I	J	K	L	M
2	6	6	4	3	2	1							
3													
4	7	8	9	10	11	12							
5													
6	18	17	18	15	14	13							
7													
8	18	20	21	22	23	24							
9													
10	30	29	28	27	26	25							
11													
12	31	32	33	34	35	36							
13													

I, STEVEN E. DUNN, in a field survey on _____, 19 94, do hereby certify that under requirements of P.A. 74, Michigan P.A. of 1970, the corner points mentioned in lines 1 and 2 above were in conformance with regulations and rules therefore as required in the current manual of survey instructions of the United States Department of the Interior, Bureau of Land Management or by a decree of a Court of Law and/or that the corner points mentioned in lines 3, 4 and 5 above were in conformance with the rules of the Michigan Board of Land Surveyors or by a Decree of a Court of Law; established, re-established, monumented, re-monumented, recovered, found as expressed below:

NOTE: Not more than 4 corners, all in the same town and range, may be recorded on this certificate.

A. Description of original monument and accessories and/or subsequent restoration:
GLO POST - NO EVIDENCE OF ORIGINAL CORNER FOUND
GLO ORIGINAL SURVEY PERFORMED BY PRESTON 2-18-1818

<u>L.C.R.C.</u>	<u>NAME AND NUMBER</u>	<u>DESCRIPTION</u>	<u>DATE</u>
L. 2618 P. 56	GEORGE J. AVENDT, JR. #16034	FOUND " + " IN PAVEMENT	SEPTEMBER 10, 1975
<u>CERTIFICATE OF SURVEY</u>			
L. 2808 P. 750	GEORGE J. AVENDT, JR. #16034	MARCH 22, 1977	

ACCEPTED BY THE MACOMB COUNTY SURVEY PEER GROUP AS THE OFFICIAL CORNER UNDER MICHIGAN PUBLIC ACT 345 OF 1990 AT A MEETING HELD ON 12-13-94
William E. Soderberg
 WILLIAM E. SODERBERG, P.S., CHAIRMAN

B. Description of corner evidence found and/or method applied in restoring or reestablishing corner:

G-11 SECTION CORNER

FOUND 1/2" IRON ROD IN MONUMENT BOX IN CONCRETE PAVEMENT
VERIFIED LOCATION BY COMPARING FOUND WITNESSES OF CERTIFICATE OF SURVEY AS LISTED BELOW
DISTANCE FROM F-11 TO G-11 AS SHOWN ON "GRATIOT CITY" SUBDIVISION AS RECORDED IN LIBER 7 OF PLATS ON PAGE 39 (M.C.R.).

FOUND WITNESSES
 L. 2808 P. 750 SW 48.50' SET 2-HEADED NAIL IN CAP IN LIGHT POLE

FIELD MEASUREMENTS AND RECORDED DISTANCES
 G-11 TO F-11 2709.11' (M.) 2706.70' (R.) GRATIOT CITY SUBDIVISION 39.96 (GLO) 2637.36'
 G-11 TO G-13 5388.94' (M.) 40.00 (GLO) 2640.00'



C. Description of monument for corner and accessories established to perpetuate locating the position of the corner:

G-11 T.2N., R.13E. I REPLACED 1/2" IRON ROD WITH 3/4" x 24" IRON ROD WITH 2" DIAMETER ALUMINUM CAP STAMPED "MACOMB COUNTY MONUMENT MI. ACT 345 #28408" IN AN EXISTING MONUMENT BOX.

WITNESSES

- N.26°W. 76.87' SET PK NAIL WITH M.C.R. WITNESS TAG IN SOUTHWEST FACE OF UTILITY POLE
- N.41°E 72.25' SET PK NAIL WITH M.C.R. WITNESS TAG IN NORTHWEST FACE OF UTILITY POLE
- S.43°E. 44.75' SET PK NAIL WITH M.C.R. WITNESS TAG IN NORTHEAST FACE OF UTILITY POLE
- S.75°W. 48.55' FOUND 2-HEADED NAIL AND CAP IN NORTHWEST FACE OF UTILITY POLE
- S.65°E. 65.66' CENTER TOP NUT ON FIRE HYDRANT

THE SELECTED LOCATION IS ACCEPTED BY ME AND IS GENERALLY ACCEPTED BY PROFESSIONAL SURVEYORS AS THE BEST AVAILABLE EVIDENCE OF THE POSITION OF THE ORIGINAL CORNER.

Signed by Steven E. Dunn Date Dec 20, 1994
 Surveyor's Michigan License No. 28408

22-141 50 SHEETS
22-142 100 SHEETS
22-144 200 SHEETS



SEC. 28

15 MILE RD.

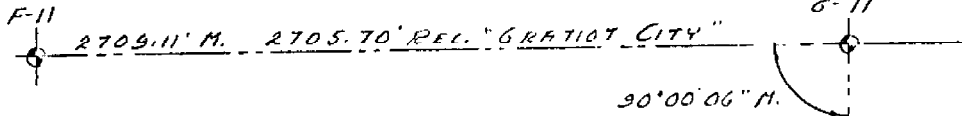

90°00'06" N.

SEC. 33



LITTLE MACK

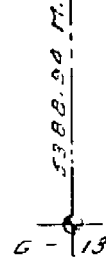

DATE OF PHOTOGRAPHY: MAY 1980

11-33D

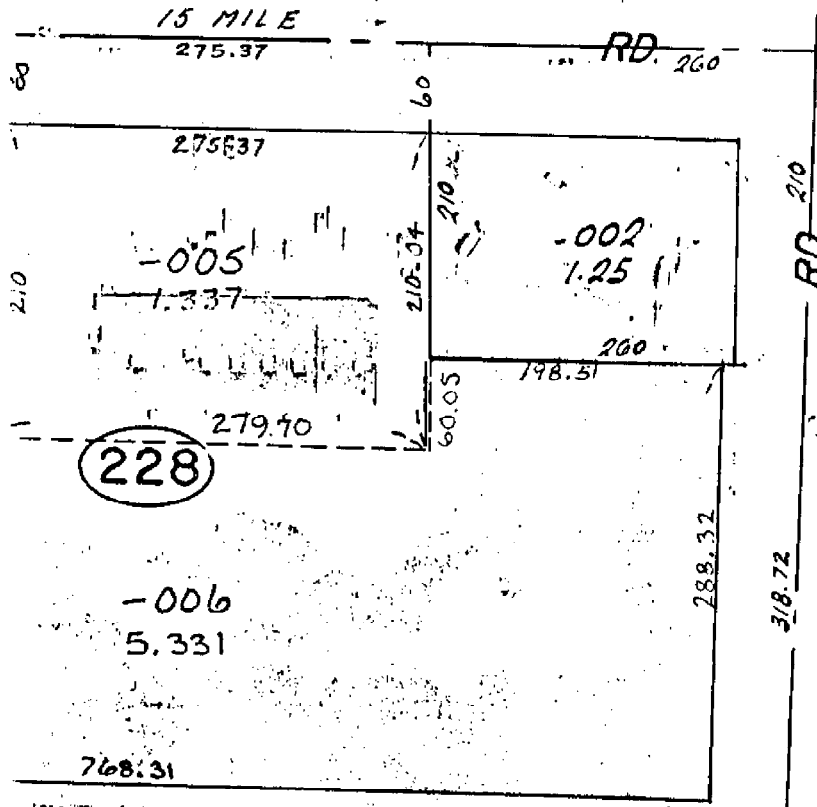

"A"
SNYDER SMALL ESTATES
SUB. (L42-P49)

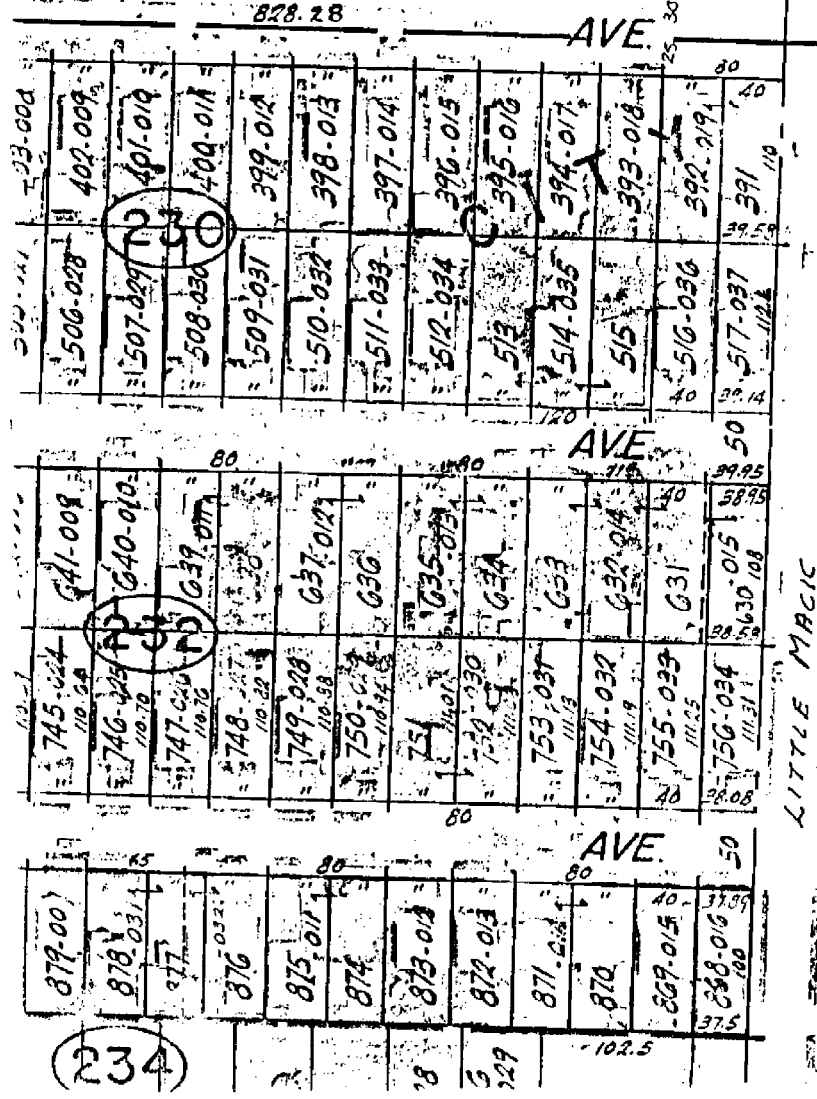

LITTLE MARIC

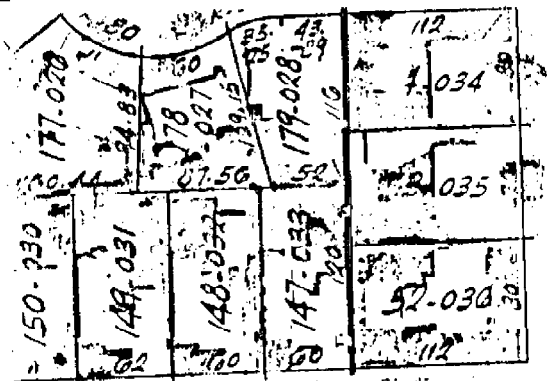

DR. 60

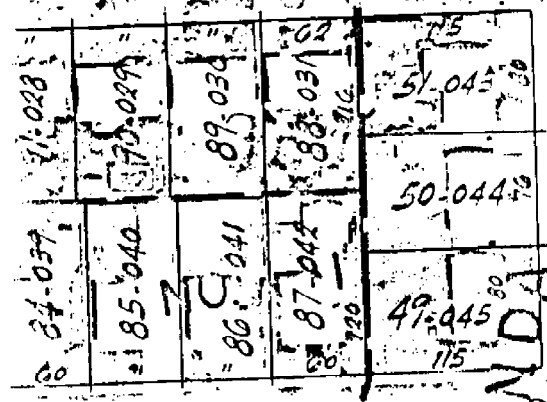

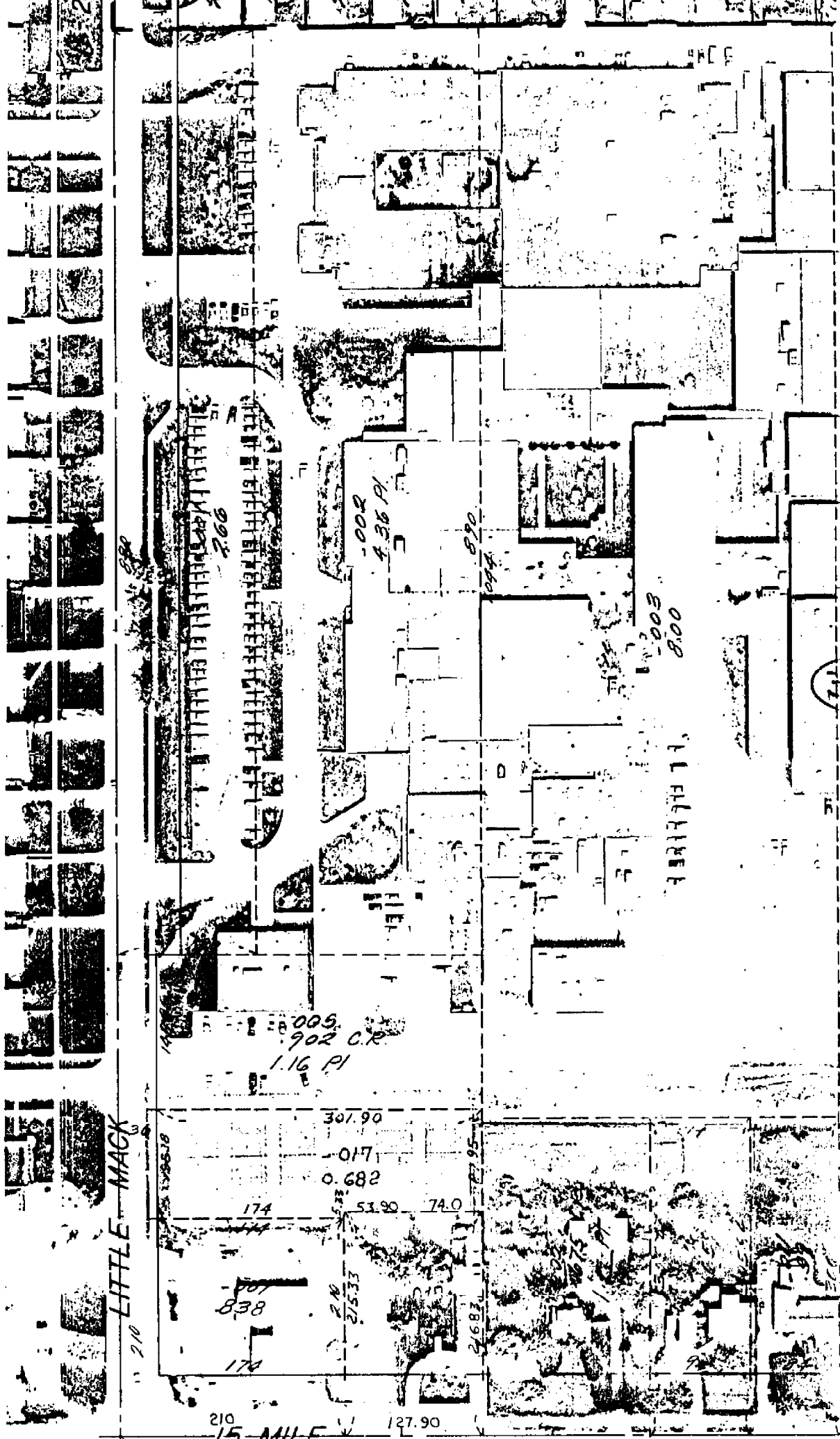

LITTLE MACK

210

210

15 MILE

127.90

005
902 C.R.
1.16 PI

307.90

0.17

0.682

174

53.90

74.0

838

174

EAST

2483

002
4.26 PI

890
144

003
8.00

1.003

142

LAND CORNER RECORDATION CERTIFICATE

FILING REQUIREMENT OF ACT 74, MICH. P.A. 1970

LIBER 2610 PAGE 56

Clinton Township, Macomb County, Michigan

1321316

FOR CORNERS OF--N.E. 1/4 LOCATED IN--Sec. 33

1. PUBLIC LAND SURVEY _____ T. 2 ^{N.}X^{S.} R. 13 ^{U.}X^{W.}

2. PROPERTY CONTROLLING IN SECTION _____ T. _____ ^{N.}S^{S.} R. _____ ^{E.}W^{W.}

3. MISCELLANEOUS PROPERTY IN SECTION _____ T. _____ ^{N.}S^{S.} R. _____ ^{E.}W^{W.}

4. LOT NO. _____ RECORDED PLAT _____

5. PRIVATE CLAIMS _____

CORNER CODE NUMBER
G-11 (N.E. COR.)

RECORDED IN MACOMB COU
RECORDS AT: 2:05P.
SEP 10 1975
Edmond
CLERK-REGISTER OF DEEDS
MACOMB COUNTY, MICHIGAN
REGISTER OF DEEDS STAMP AND
FILING NUMBER

I, George J. Avendt Jr. do hereby certify that under requirements of P.A. 74, Michigan P.A. of 1970, the corner points mentioned in lines 1 and 2 above (identified with circles on index code-diagram-over) were, in a field survey on August 1975, established, re-established, monumented, re-monumented, recovered or restored as expressed below and in conformance with regulations and rules therefore as required in the current manual of survey instructions of the United States Department of the Interior, Bureau of Land Management or by a decree of a court of law. Furthermore, that the corner points mentioned in lines 3, 4 and 5 above were, in a field survey on _____ 19____, found, recovered, restored, established or re-established as expressed below and in conformance with the rules of the Michigan State Board of Registration for Land Surveyors or, by a Decree of a Court of law:

A. Description of original monument and accessories and/or subsequent restoration:

B. Description of corner evidence found and/or method applied in restoring or re-establishing corner:

G-11 Found "x" in pavement

! . Did Not Find x

C. Description of monument for corner and accessories established to perpetuate locating the position of the corner:

G-11 ↖N. 45° W. 45.76 ft.
↘S. 60° W. 57.22 ft.
↙S. 60° E. 56.10 ft.
↙W. 10.00 ft.

S.E. corner of catch basin
P.K. Nail in Detroit Edison Pole
Top nut on fire hydrant LOOKS BENT
Monument Box
1/2" I.R

SIGNED BY George J. Avendt Jr. DATE August 21, 1975

SURVEYOR'S MICHIGAN REGISTRATION NO. 16034

FOR STATE AND UNITED STATES AGENCIES:

SIGNED BY _____ CHIEF OF SURVEY PARTY DATE _____

APPROVED AND SIGNED BY _____ MICHIGAN REGISTERED LAND SURVEYOR DATE _____

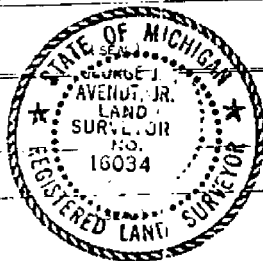

00516

