

**LAND CORNER RECORDATION CERTIFICATE**  
**Filing Requirement of Act 74, Mich. P.A. 1970**

For corners in

<u>Macomb</u> (County)	Located In: <u>Clinton Twp.</u>	Corner Code # <u>G-10</u>
1. Public Land Survey	T <u>2N</u> R <u>13E</u>	<u>G-10</u>
	T _____ R _____	_____
	T _____ R _____	_____
	T _____ R _____	_____
2. Property Controlling in Section	S _____ T _____ R _____	_____
	S _____ T _____ R _____	_____
3. Miscellaneous Property in Sec.	S _____ T _____ R _____	_____
	S _____ T _____ R _____	_____
4. Lot No. _____, Recorded Plat _____		
5. Private Claims _____		

1181  
 LIBER 9275 PAGE 533  
 01/04/2000 09:29:27 A.M.  
 MACOMB COUNTY, MI  
 CARMELLA SABAUGH, REG/DEEDS

Register of Deeds Stamp & File  
 Number

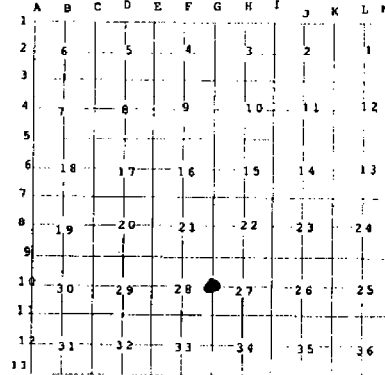

I, Michael S. Hoben, in a field survey on April 16, 1999 do hereby state that under requirements of P.A. 74, Michigan P.A. of 1970, the corner points mentioned in lines 1 and 2 above were in conformance with regulations and rules therefore as required in the current manual of survey instructions of the United States Department of the Interior, Bureau of Land Management or by a decree of a Court of Law and for that the corner points mentioned in lines 3, 4 and 5 above were in conformance with the rules of the Michigan Board of Land Surveyors or by a Decree of a Court of Law; established, re-established, monumented, recovered, found as expressed below:

**NOTE: Not more than 2 corners, all in the same town and range, may be recorded on this certificate.**

**A. Description of original monument and accessories and/or subsequent restoration:**

G-10 1817 GLO Notes	Wampler	NA	Post
1956 "Winshall Villa Subdivision"	L. 37, P. 15	NA	
1958 "Armanda Gardens Subdivision"	L. 41, P. 23	NA	
1958 "Armanda Terrace"	L. 41, P. 25	NA	
1958 "Armanda Gardens Sub. 1"	L. 41, P. 44	NA	
1958 "Armanda Gardens Sub. 2"	L. 47, P. 7	NA	
1962 "Armanda Gardens Sub. 3"	L. 50, P. 30	NA	
1972 Cert. of Survey L.2263, P. 828	Paul J. Monohon	6201	Not Stated
1973 Cert. of Survey L.2428, P. 124	Charles G. Melching	14767	Not Stated
1996 LCRC L. 7105, P. 945	Steven E. Dunn	28408	Found "+ "

**B. Description of corner evidence found and/or method applied in restoring or reestablishing corner:**

G-10 I found a chiseled "+ " 7.4' + west of the centerline of Little Mack RD. (conc.)  
 Distance to G-11 (2708.01'M) (2640' R GLO)

- L.C.R.C. L.7105, P945
- NW 48.86' PK in Power Pole (m.48.90')
- SW 57.84' center of hyd. (m. 57.86')
- SW 21.11' mag nail at b/c and drive apron (m. 21.10')
- NE 29.97' mag nail at seam top curb (m. 30.00')

ACCEPTED BY THE MACOMB COUNTY SURVEY PEER  
 GROUP AS THE OFFICIAL CORNER UNDER MICHIGAN  
 PUBLIC ACT 345 OF 1990 AT A MEETING HELD  
 ON 10/26/99  
  
 WILLIAM E. SODERBERG, P.S., CHAIRMAN

**C. Description of monument for corner and accessories established to perpetuate locating the position of the corner:**

G-10 Replaced found chiseled "+ " 7.40' + west of the centerline of Little Mack Rd, (conc.) replace with a 3/4" x 24" iron rod w/2" dia. aluminum cap stamped "Macomb County Monument MI Act 345 #35994 with a new monument box.

- N 61° E 30.00' Found PK in joint on top of curb E.side Little Mack Rd.
- N 76° E 94.25' N.W. corner of brick house #35944.
- S 67° E 93.50' N.W. corner of brick house #35932.
- S 36° W 21.10' Found PK nail in joint at back of curb and drive.
- S 71° W 57.86' Centerline hyd.
- N 84° W 48.90' Found PK nail w/tag "SWM #30092" in N. side Power Pole.
- N 84° W 48.89' Set mag nail w/Remon. tag in N. side Power Pole.



The selected location is accepted by me and is generally accepted by Professional Surveyors as the best available evidence of the position of the original corner.

Signed by Michael S. Hoben  
 Surveyor's Michigan License No. 35994

Date Dec 27, 1999

**MACOMB COUNTY SECTION CORNER RECOVERY RECORD**

TOWNSHIP NAME CLINTON T 2N R 13E CREW ASL, EL  
 CORNER CODE G-10 CORNER NAME \_\_\_\_\_

DATE 4-16-99

**HISTORY**

*NOTE! SPALDING, DEKER MIGHT BE DOING A REPAVING PROJECT IN THIS AREA!!*

Is Corner Common:  Yes  No

DATE	GLO / LCRC / CERT. SURV. / SUBDIV. INCLUDE LIBER & PAGE	SURVEYOR	SURVEYOR #	MONUMENT TYPE
①	<u>GLO</u>			<u>POST</u>
② 1972	<u>CS L 2263 P 828</u>	<u>PAUL S. MONOHAN</u>	<u>6201</u>	<u>NOT STATED</u>
③ 1973	<u>CS L 2428 P 124</u>	<u>CHARLES G. MELCHING</u>	<u>141767</u>	<u>NOT STATED</u>
⑩ 1996	<u>LCRC L 7105 P 945</u>	<u>STEVEN E. DUNN</u>	<u>28408</u>	<u>FOUND '+'</u>
② 1956	<u>WINDSHALL VILLA SUB 2</u>			
③ 1958	<u>ARMANDA GARDENS SUB</u>			
④ 1958	<u>ARMANDA TERRACE SUB</u>			
⑤ 1958	<u>ARMANDA GARDENS SUB 1</u>			
⑥ 1958	<u>ARMANDA GARDENS SUB 2</u>			
⑦ 1962	<u>ARMANDA GARDENS SUB 3</u>			
	<u>RUNNY BOY SUB L 37 P 13</u>			

Note: Highlight the witnesses found on each of the previous L.C.R.C.'s, Cert. Surveys, etc., recorded for this corner.

Witnesses: [Example: N 63° E 81.05' - P.K. Nail in NW Face 38" Oak] Must indicate whether found or set

Found	Set		ALL RECORD DIST ARE FROM LCRC
<input checked="" type="checkbox"/>	<input type="checkbox"/>	<u>PK IN JOINT ON T/CURB E SIDE LITTLE MACK RD N 61° E 30.00 R=29.97</u>	
<input type="checkbox"/>	<input checked="" type="checkbox"/>	<u>NW COR BRICK HOUSE #35944 N 76° E 74.25</u>	
<input type="checkbox"/>	<input checked="" type="checkbox"/>	<u>NW COR BRICK HOUSE #35932 S 67° E 93.50</u>	
<input checked="" type="checkbox"/>	<input type="checkbox"/>	<u>PK IN JOINT @ BK E DRIVE S 36° W 21.10 R=21.11</u>	
<input checked="" type="checkbox"/>	<input type="checkbox"/>	<u>♀ HYD S 71° W 57.84 R=57.84</u>	
<input checked="" type="checkbox"/>	<input type="checkbox"/>	<u>PK W/TAG "SWM" #30092" N. SIDE P. POLE N 84° W 48.90 R=48.86</u>	
<input type="checkbox"/>	<input checked="" type="checkbox"/>	<u>MAS NAIL W/TAG TAG N SIDE P. POLE N 84° W 48.89</u>	

**Description of Monument Found:**

[Indicate Ties to Corner from Physical Features]

[Example: Fnd. 1/2" rebar in a mon. box 15.2' West of CL of Lake Rd. (bit.) running N-S on line of a fence row running E.]

FOUND CRISTLED "+" 7.40'± WEST OF THE ♀ OF LITTLE MACK RD (CONC.)

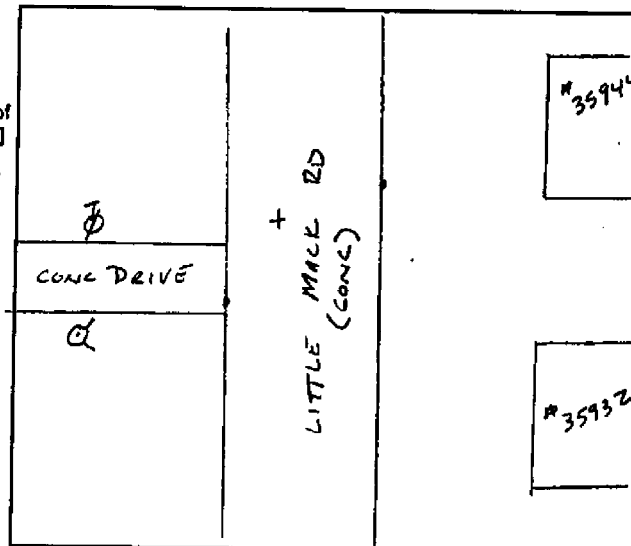

Indicate Witnesses and Access to Site

**Maintenance Required:**

[If yes, indicate exactly what is to be replaced or reset.]

No  
 Yes MON BOX, IRON, E CAP

**PLEASE COMPLETE ALL SECTIONS OF THIS FORM**  
 (Use Second Sheet if Necessary)

**LAND CORNER RECORDATION CERTIFICATE**  
 Filing Requirement of Act 74, Mich. P.A. 1970

For corners in

MACOMB

(County)

Located In:  
CLINTON

Corner Code #

- |                                       |                          |       |
|---------------------------------------|--------------------------|-------|
| 1. Public Land Survey                 | T <u>2N</u> R <u>13E</u> | G-10  |
|                                       | T ___ R ___              | _____ |
|                                       | T ___ R ___              | _____ |
|                                       | T ___ R ___              | _____ |
| 2. Property Controlling in Section    | S ___ T ___ R ___        | _____ |
|                                       | S ___ T ___ R ___        | _____ |
| 3. Miscellaneous Property in Sec.     | S ___ T ___ R ___        | _____ |
|                                       | S ___ T ___ R ___        | _____ |
| 4. Lot No. _____, Recorded Plat _____ |                          |       |
| 5. Private Claims _____               |                          |       |

Register of Deeds Stamp & File Number

	A	B	C	D	E	F	G	H	I	J	K	L	M
2	6	5	4	3	2	1							
3													
4	7	6	5	4	3	2	1						
5													
6	18	17	16	15	14	13							
7													
8	19	20	21	22	23	24							
9													
10	30	29	28	27	26	25							
11													
12	31	32	33	34	35	36							
13													

I, STEVEN E. DUNN, in a field survey on JULY 19, 19 96, do hereby certify that under requirements of P.A. 74, Michigan P.A. of 1970, the corner points mentioned in lines 1 and 2 above were in conformance with regulations and rules therefore as required in the current manual of survey instructions of the United States Department of the Interior, Bureau of Land Management or by a decree of a Court of Law and/or that the corner points mentioned in lines 3, 4 and 5 above were in conformance with the rules of the Michigan Board of Land Surveyors or by a Decree of a Court of Law; established, re-established, monumented, re-monumented, recovered, found as expressed below:

**NOTE: Not more than 2 corners, all in the same town and range, may be recorded on this certificate.**

A. Description of original monument and accessories and/or subsequent restoration:

GLO POST - NO EVIDENCE OF ORIGINAL CORNER FOUND

PLATS:

GROESBECK NUNNELY SUB.	L.23,P.18	SEP. 15, 1945
WINSHALL VILLA SUBDIVISION NO. 2	L.37,P.13-14	AUG. 8, 1956

B. Description of corner evidence found and/or method applied in restoring or reestablishing corner:

G-10 EAST 1/4 CORNER SECTION 28  
 FOUND "+" CUT IN CONCRETE PAVEMENT.

FIELD MEASUREMENTS AND RECORDED DISTANCES

G-10 TO G-9 2698.94'M. 2700.42' REC. (PLATS)  
 G-10 TO NE CORNER WINSHALL VILLA SUB. NO. 2  
 661.74' MEAS. 663.22' REC. (PLAT)

C0382835 LIBER:07105 PAGE:945 03:07P 07/31/1996  
 CARMELLA SABAUGH-MACOMB COUNTY, MI REG/DEEDS

C. Description of monument for corner and accessories established to perpetuate locating the position of the corner:

G-10 T.2N., R.13E.

FOUND "+" CUT IN CONCRETE PAVEMENT.

WITNESSES

N.89°W. 48.86'	FOUND P.K. NAIL & TAG #30092 @ NORTH FACE UTILITY POLE
S.64°W. 57.84'	CTN IIYD.
S.32°W. 21.11'	SET MAG NAIL @ CONCRETE SEAM AT B/C AND DRIVE WAY APRON.
N.57°E. 29.97'	SET MAG NAIL @ CONCRETE SEAM AT TOP OF CURB.
N.90°W. 59.87'	FOUND 1/2" IRON ROD.



Signed by Steven E. Dunn Date July 31, 1996  
 Surveyor's Michigan License No. 28408

G-19

ORIGINAL

**CERTIFICATE OF SURVEY** A204299

CARLIER AVE 60 FT. Wd.  
N. 89° 57' 22" W. 1471.58

South line of Carlier Ave  
FOUND IRON

West line of Little Place  
N. 00° 12' 50" E  
683.02  
N. 89° 45' 54" W.  
60.0

Scale 1" = 100'

GROSSBECK HWY (M-92) 120 FT. Wd.  
S. 31° 31' W. 1440.1  
Easterly line of Grossbeck Hwy  
POINT OF BEG.  
SET IRON

FOUND MON  
N.E. CORNER  
LOT 5

East line of Lot 5 of Supervisor's Plat No. 6 L. 17 P. 3  
N. 00° 03' 20" W. 570.67

**3.039 Ac.**

S. 58° 29' E. 298.79  
SET IRON

Winshall Villa Subdivision No. 2  
L. 37 P. 12-13-14

RECORDED IN MACOMB COUNTY  
RECORDS AT: 3:25 P. M.  
AUG 22 1973

*Edna M. Hall*  
CLERK - REGISTER OF DEEDS  
MACOMB COUNTY, MICHIGAN



**PART OF S.E. 1/4 OF SEC. 28**  
**T. 2N, R. 13E, CLINTON TWP.**  
**MACOMB CO., MICHIGAN**

Note: Bearing Relate to Winshall Villa  
SUBDIVISION No. 2 L. 37 P. 12-13-14

Charles G Melching  
And Associates INC.  
Consulting Land Surveyors  
68364 S. Main St  
Richmond, Michigan 48066  
727-1360

Field Survey Made  
Mar & Apr 73

Job No. 73-031  
4-17-73

Sheet 1 of 2

G-10

CERTIFICATE OF LAND SURVEY

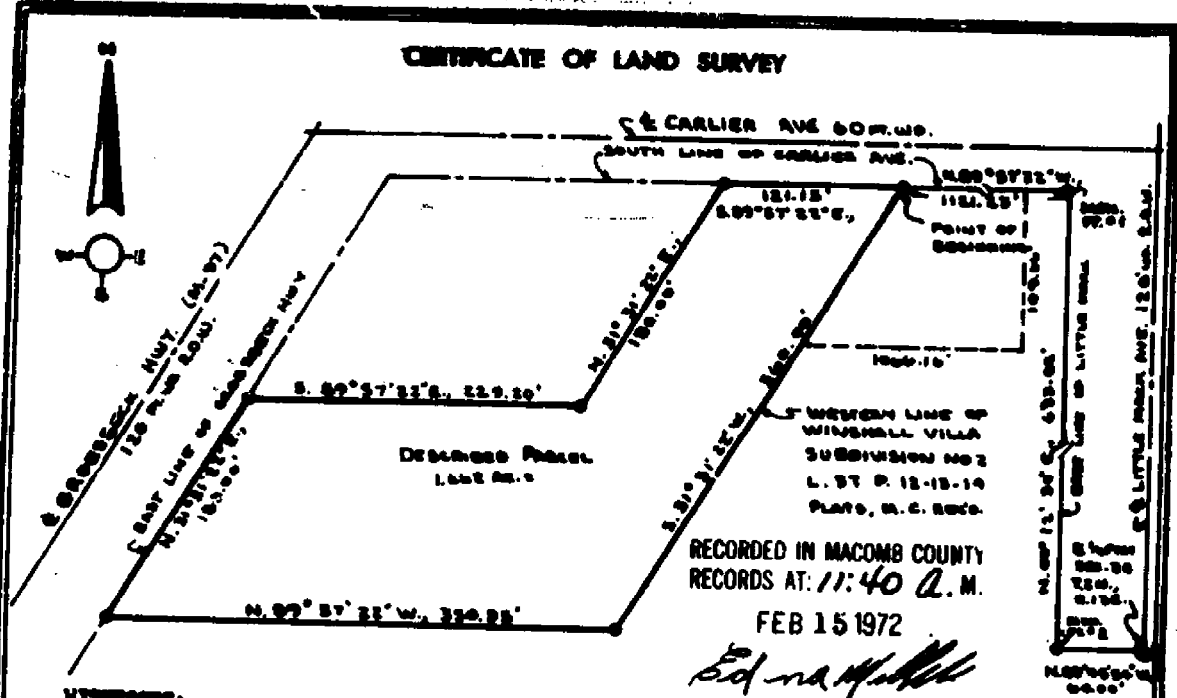

RECORDED IN MACOMB COUNTY  
 RECORDS AT: 11:40 A.M.  
 FEB 15 1972

*Edna M. Hall*  
 CLERK - REGISTER OF DEEDS  
 MACOMB COUNTY, MICHIGAN

WITNESSES:

Monument #1  
 3/4" Pipe in 4" concrete cylinder,  
 Fence post S. 89° W., 38.93' magnetic,  
 P.K. in power pole N. 9° E., 59.75'  
 magnetic, Step sign N. 55° E., 24.00'  
 magnetic.

Monument #2  
 3/4" Pipe in 4" concrete cylinder,  
 S.E. corner house N. 78° W., 87.80'  
 magnetic, P.K. in power pole S. 89° E.,  
 10.82' magnetic, Center bolt in hydrant  
 S. 16° E., 24.20' magnetic.

The ratio of closure is 1 in infinity, which is within the accuracy of survey as required in Art. No. 289 of Public Acts of 1967.

This survey complies with the requirements of Section 3, P.A. 132 of 1970.

PROPERTY DESCRIPTION:

Part of the E. 1/2 of Sec. 28, T. 2 N., R. 13 E., Clinton Twp., Macomb County, Michigan commencing at the E. 1/4 part of Section 28, thence N. 89° 45' 54" W., 60.00 ft. to a monument on the West line of Little Mack Ave., 120 ft. wide, thence N. 00° 12' 30" E., along the East line of Little Mack Ave., 633.02 feet to a monument at the intersection of the East line of Little Mack Ave. and the South line of Carlier Ave., 60 ft. wide, thence N. 89° 57' 22" W., along the South line of Carlier Ave., 1121.23 ft. to the point of beginning, said point being the intersection of the Sixth line of Carlier Ave. and the Westerly line extended of Winshall Villa Subdivision No. 2 as recorded in L. 37, Page 28, 13 & 14 Plats, Macomb County Records; thence S. 31° 31' 22" W., along said subdivision line, 368.00 ft.; thence S. 89° 57' 22" W., 350.35 ft. to a point on the East line of Granbeck Hwy., 120 ft. wide, thence N. 31° 31' 22" E., along said East line 180.00 ft.; thence S. 89° 57' 22" E., 289.80 ft.; thence N. 31° 31' 22" E., 180.00 ft. to a point on the South line of Carlier Ave.; thence S. 89° 57' 22" E., along said South line 121.15 ft. to the point of beginning, said parcel containing 1.662 acres, more or less.

Client I.C.I. Development Corporation  
 Date January 5, 1972  
 Scale 1" = 100' Job No. 1457

We certify that we have examined the property described, and have not made any errors, and that there are no existing liens thereon.



PAUL J. MONOHON ASSOCIATES  
 17108 W. SEVEN MILE RD.  
 DETROIT, MICHIGAN 48238  
 VERMONT 8-8900

CIVIL ENGINEER & SURVEYORS  
*Paul J. Monohon*  
 Registered Land Surveyor - Michigan No. 6201

ONLY AS GOOD AS THE ORIGINAL

Part of E. 1/2 of SE. 1/4 Sec. 28, T. 2 N., R. 13 E.,  
 CLINTON TWP., MACOMB COUNTY, MICHIGAN

NOTE:  
 All dimensions are in feet  
 and decimals thereof.  
 All easements shown on  
 plat are private easements  
 for public utilities and drainage.



LEINER ASSOCIATES, INC.  
 REG. CIVIL ENG. & SURVEYORS  
 MT. CLEMENS, MICHIGAN

5-10  
 E. 1/4 Post  
 Section 28  
 T. 2 N., R. 13 E.

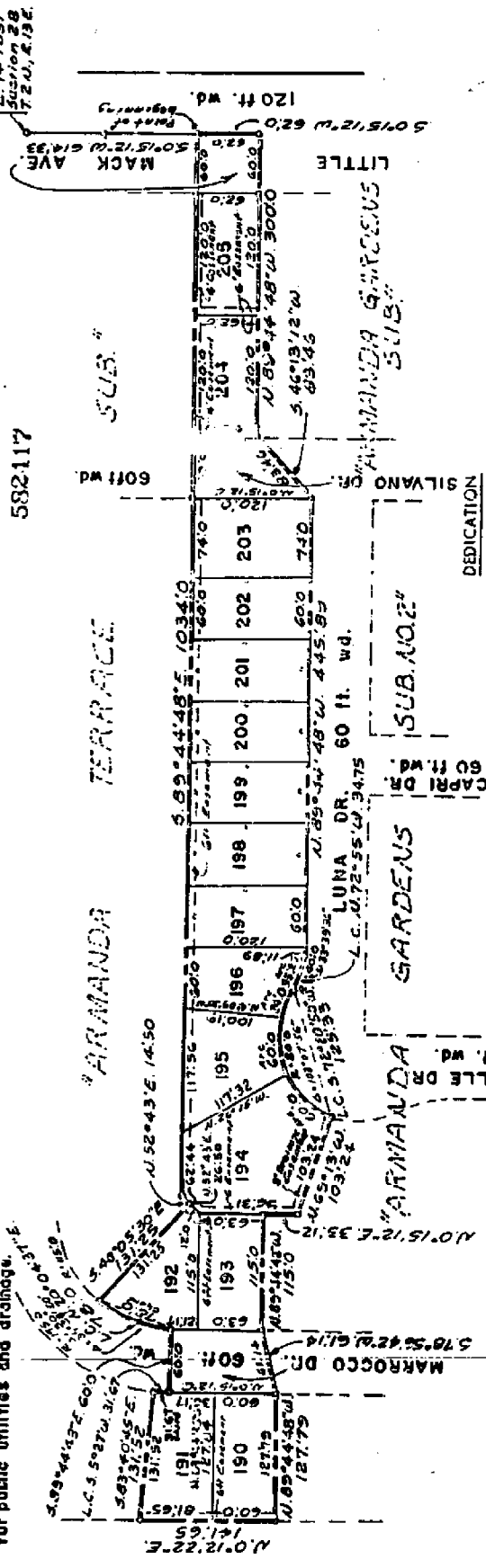

KNOW ALL MEN BY THESE PRESENTS, That we, T. Marocco Construction Co., Inc., President, and Silvano Marocco, Secretary-Treasurer, as proprietors, have surveyed, laid out and platted to be known as "Armando Gardens Sub. 50", part of E. 1/2 of S.E. 1/4 Sec. 28, T. 2 N., R. 13 E., Clinton Twp., Macomb County, Michigan, and that the streets as shown on said plat are hereby reserved for the use of the public, and that the private easements shown on said plat are hereby reserved for the use of the Public Utilities, or for the use of specific utilities as thereon noted, subject to the regulation and control of the local governmental authorities, and that no permanent structures are to be erected within the lines of said easements.

Signed in the Presence of

*[Signatures]*  
 T. Marocco  
 Silvano Marocco

REGISTER'S OFFICE  
 COUNTY OF MACOMB

Received for Record  
 1964  
 12:55 o'clock A. M. and recorded  
 in Vol. 50 of Public Records, on  
 Page 30

STATE OF MICHIGAN  
 COUNTY OF MACOMB

ACKNOWLEDGE

T. MAROCCO CONSTRUCTION CO., INC.

A Michigan Corporation  
 Tullio Marocco President  
 Silvano Marocco Secretary-Treasurer

# "ARMANDA GARDENS SUB. NO. 2"

Part of E. 1/2 of S.E. 1/4 Sec. 28, T. 2 N., R. 1 E.,

CLINTON TWP., MACOMB COUNTY, MICHIGAN

386353

SHEET 1 OF 2

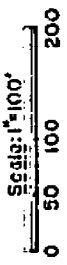

NOTE:  
All dimensions are in feet and decimals thereof.  
All statements shown on plat are private documents for public utility and drainage.

NOTE:  
All curvilinear dimensions are in arc lengths.

LEHNER-BRIDGES, INC.  
REG. CIVIL ENG. & SURVEYORS  
MT. CLEMENS MICHIGAN

2 1/4 PAST SEC. 28  
R. 2 N., R. 1 E.

50' 15.12' W. 434.0  
POINT OF BEGINNING

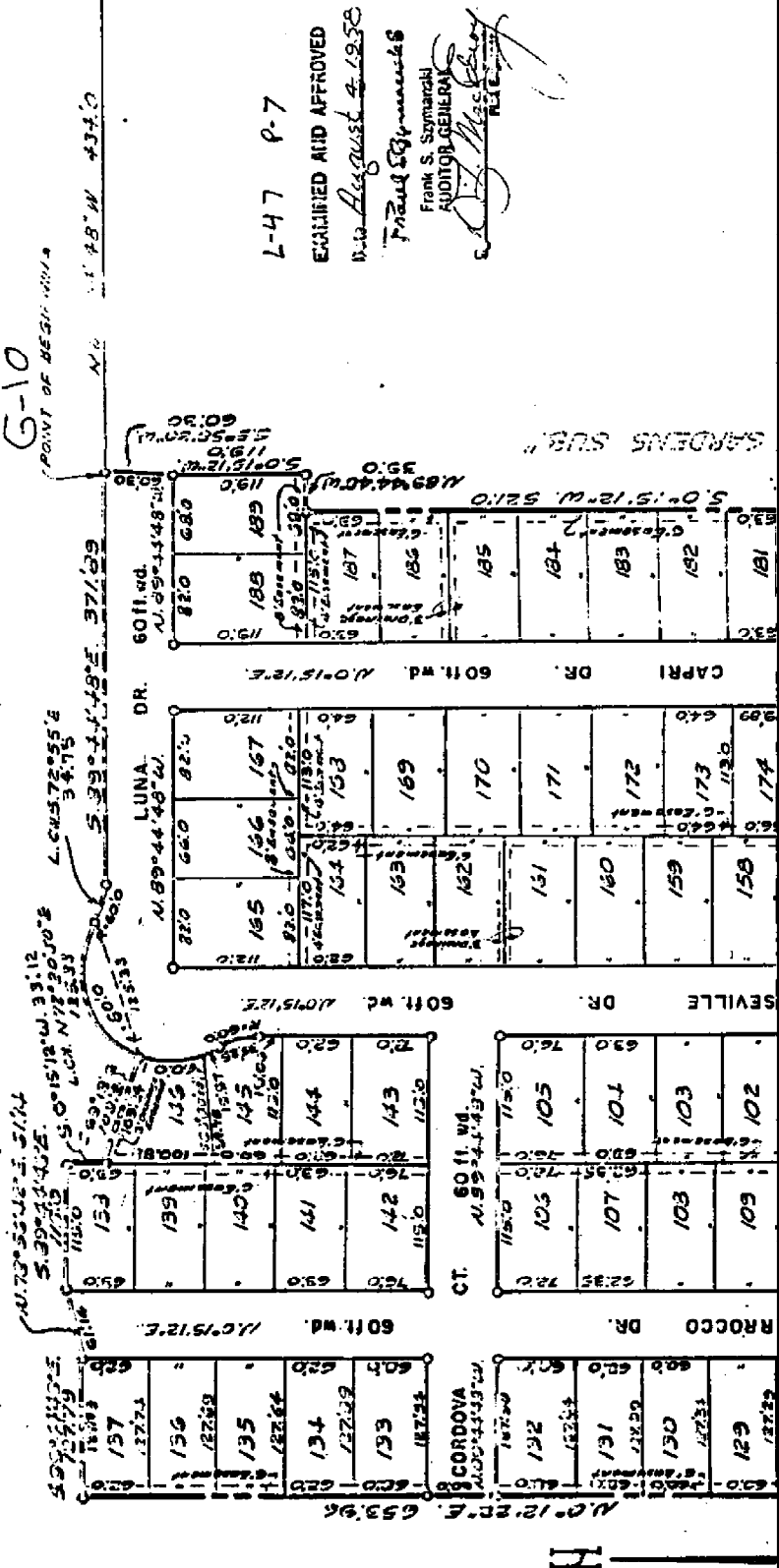

L-47 P-7  
EXAMINED AND APPROVED  
11-10 August 2-1938  
Frank S. Szymanski  
AUDITOR GENERAL

See Affidavits for corrections - sheets 1168 of Daily, page 238

ORIGINAL







# ARMANDA GARDENS SUB

## Part of E1/2 of SE 1/4 Sec. 28, T.2N., R.13E.

### CLINTON TWP. MACOMB COUNTY, MICHIGAN

372168

NOTE: All dimensions are in feet and decimals thereof.



LEHNER-BRIDGES INC.  
Reg. Civil Eng. & Surveyors  
Mt. Clemens, Michigan

L-41 P-23

RECEIVED FOR RECORD  
COUNTY OF MACOMB

Received for Record  
March 14 1968  
at 1:38 o'clock P.M., and recorded  
in Vol. 11 of Book on  
Page 247

James G. DiAlessandro  
Register of Deeds

EXAMINED AND APPROVED  
Date **MAR 14 1968**

Frank S. Schmitt  
AUDITOR GENERAL

STATE OF MICHIGAN ) ss.  
COUNTY OF )  
On this 17 day of FEB, 1968, before me, a Notary Public, in and for said county appeared Joseph J. Koufman and James G. DiAlessandro to me personally known, being each by me duly sworn and being each in behalf of said corporation of the Sunny Acres Land Development Co., a Michigan corporation, and the said instrument was signed in behalf of said corporation by authority of its Board of Directors and the said Joseph J. Koufman and James G. DiAlessandro acknowledged said instrument to be the free act and deed of said corporation.

My Commission expires: 11-21-67

STATE OF MICHIGAN ) ss.  
COUNTY OF )  
On this 17 day of FEB, 1968, before me a Notary Public in and for said county appeared Joseph J. Koufman and James G. DiAlessandro to me personally known, being each by me duly sworn and say that they are the co-partners of the Koufman and Broad Building Company, a Michigan Co-partnership, and that said instrument was signed in behalf of said co-partnership, and the said Donald Kaufman and Eli Broad acknowledged said instrument to be the free act and deed of said co-partnership.

My Commission expires: 11-21-67

Notary Public, \_\_\_\_\_ County, Michigan

Notary Public, \_\_\_\_\_ County, Michigan

STATE OF MICHIGAN ) ss.  
COUNTY OF )  
On this 17 day of FEB, 1968, before me a Notary Public in and for said county appeared Joseph J. Koufman and James G. DiAlessandro to me personally known, being each by me duly sworn and say that they are the co-partners of the Koufman and Broad Building Company, a Michigan Co-partnership, and that said instrument was signed in behalf of said co-partnership, and the said Donald Kaufman and Eli Broad acknowledged said instrument to be the free act and deed of said co-partnership.

My Commission expires: 11-21-67

STATE OF MICHIGAN ) ss.  
COUNTY OF )  
On this 17 day of FEB, 1968, before me a Notary Public in and for said county appeared Joseph J. Koufman and James G. DiAlessandro to me personally known, being each by me duly sworn and say that they are the co-partners of the Koufman and Broad Building Company, a Michigan Co-partnership, and that said instrument was signed in behalf of said co-partnership, and the said Donald Kaufman and Eli Broad acknowledged said instrument to be the free act and deed of said co-partnership.

My Commission expires: 11-21-67

STATE OF MICHIGAN ) ss.  
COUNTY OF )  
On this 17 day of FEB, 1968, before me a Notary Public in and for said county appeared Joseph J. Koufman and James G. DiAlessandro to me personally known, being each by me duly sworn and say that they are the co-partners of the Koufman and Broad Building Company, a Michigan Co-partnership, and that said instrument was signed in behalf of said co-partnership, and the said Donald Kaufman and Eli Broad acknowledged said instrument to be the free act and deed of said co-partnership.

My Commission expires: 11-21-67

STATE OF MICHIGAN ) ss.  
COUNTY OF )  
On this 17 day of FEB, 1968, before me a Notary Public in and for said county appeared Joseph J. Koufman and James G. DiAlessandro to me personally known, being each by me duly sworn and say that they are the co-partners of the Koufman and Broad Building Company, a Michigan Co-partnership, and that said instrument was signed in behalf of said co-partnership, and the said Donald Kaufman and Eli Broad acknowledged said instrument to be the free act and deed of said co-partnership.

My Commission expires: 11-21-67

STATE OF MICHIGAN ) ss.  
COUNTY OF )  
On this 17 day of FEB, 1968, before me a Notary Public in and for said county appeared Joseph J. Koufman and James G. DiAlessandro to me personally known, being each by me duly sworn and say that they are the co-partners of the Koufman and Broad Building Company, a Michigan Co-partnership, and that said instrument was signed in behalf of said co-partnership, and the said Donald Kaufman and Eli Broad acknowledged said instrument to be the free act and deed of said co-partnership.

My Commission expires: 11-21-67

STATE OF MICHIGAN ) ss.  
COUNTY OF )  
On this 17 day of FEB, 1968, before me a Notary Public in and for said county appeared Joseph J. Koufman and James G. DiAlessandro to me personally known, being each by me duly sworn and say that they are the co-partners of the Koufman and Broad Building Company, a Michigan Co-partnership, and that said instrument was signed in behalf of said co-partnership, and the said Donald Kaufman and Eli Broad acknowledged said instrument to be the free act and deed of said co-partnership.

My Commission expires: 11-21-67

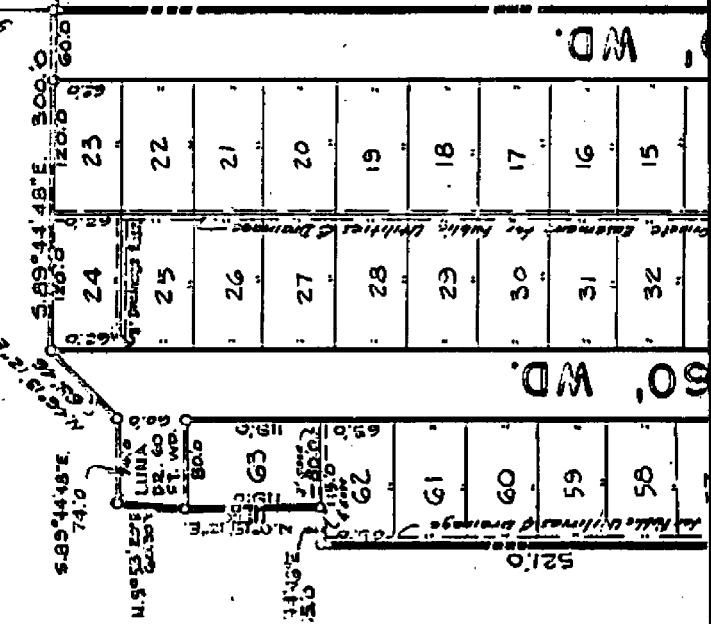

E 1/4 Part  
Sec. 28, T.2N., R.13E.  
6-10

Bound of Surveying  
STATE OF MICHIGAN ) ss.  
COUNTY OF )

STATE OF MICHIGAN ) ss.  
COUNTY OF )

STATE OF MICHIGAN ) ss.  
COUNTY OF )

STATE OF MICHIGAN ) ss.  
COUNTY OF )

STATE OF MICHIGAN ) ss.  
COUNTY OF )

STATE OF MICHIGAN ) ss.  
COUNTY OF )

STATE OF MICHIGAN ) ss.  
COUNTY OF )

STATE OF MICHIGAN ) ss.  
COUNTY OF )

STATE OF MICHIGAN ) ss.  
COUNTY OF )

STATE OF MICHIGAN ) ss.  
COUNTY OF )

STATE OF MICHIGAN ) ss.  
COUNTY OF )

STATE OF MICHIGAN ) ss.  
COUNTY OF )

STATE OF MICHIGAN ) ss.  
COUNTY OF )

# WINSHALL VILLA SUBDIVISION NO. 2

OF PART OF SECTION 28, T2N, R3E, CLINTON TOWNSHIP, MACOMB COUNTY, MICHIGAN

ORIGINAL

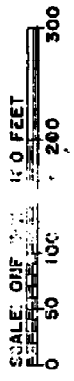

ALL DIMENSIONS ARE SHOWN IN FEET AND DECIMALS THEREOF. ALL CURVILINEAR DIMENSIONS ARE SHOWN ALONG THE ARC.

688130

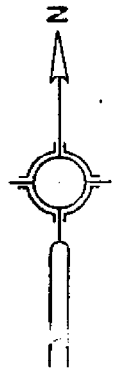

L-37  
P-13

REGISTERED OFFICE  
COUNTY OF MACOMB } ss.

Recorded by the county

August 8, 1956

at 10:25 AM in Volume 37

of Pages 13-14

of the Original Record

Charles B. Bunn

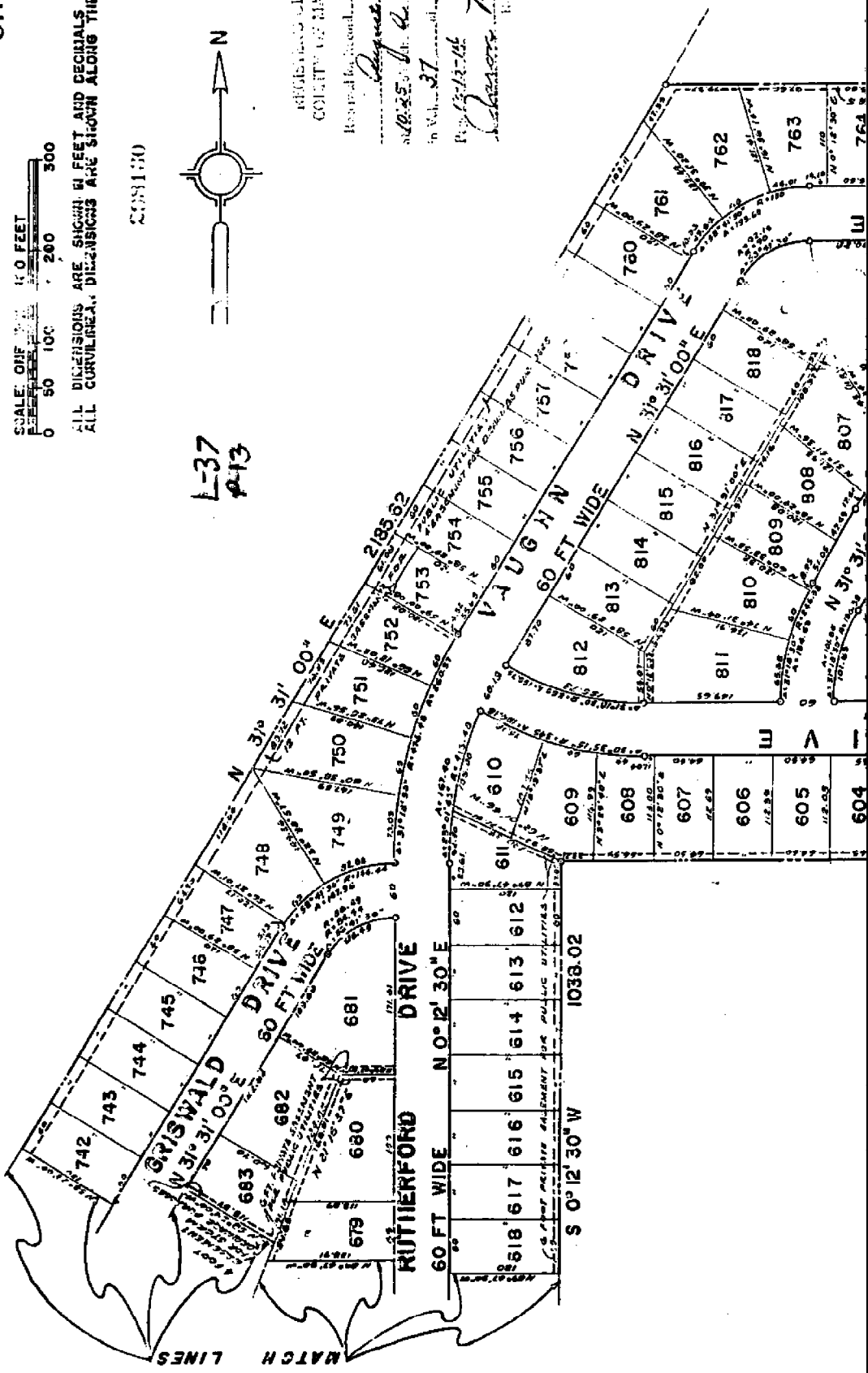

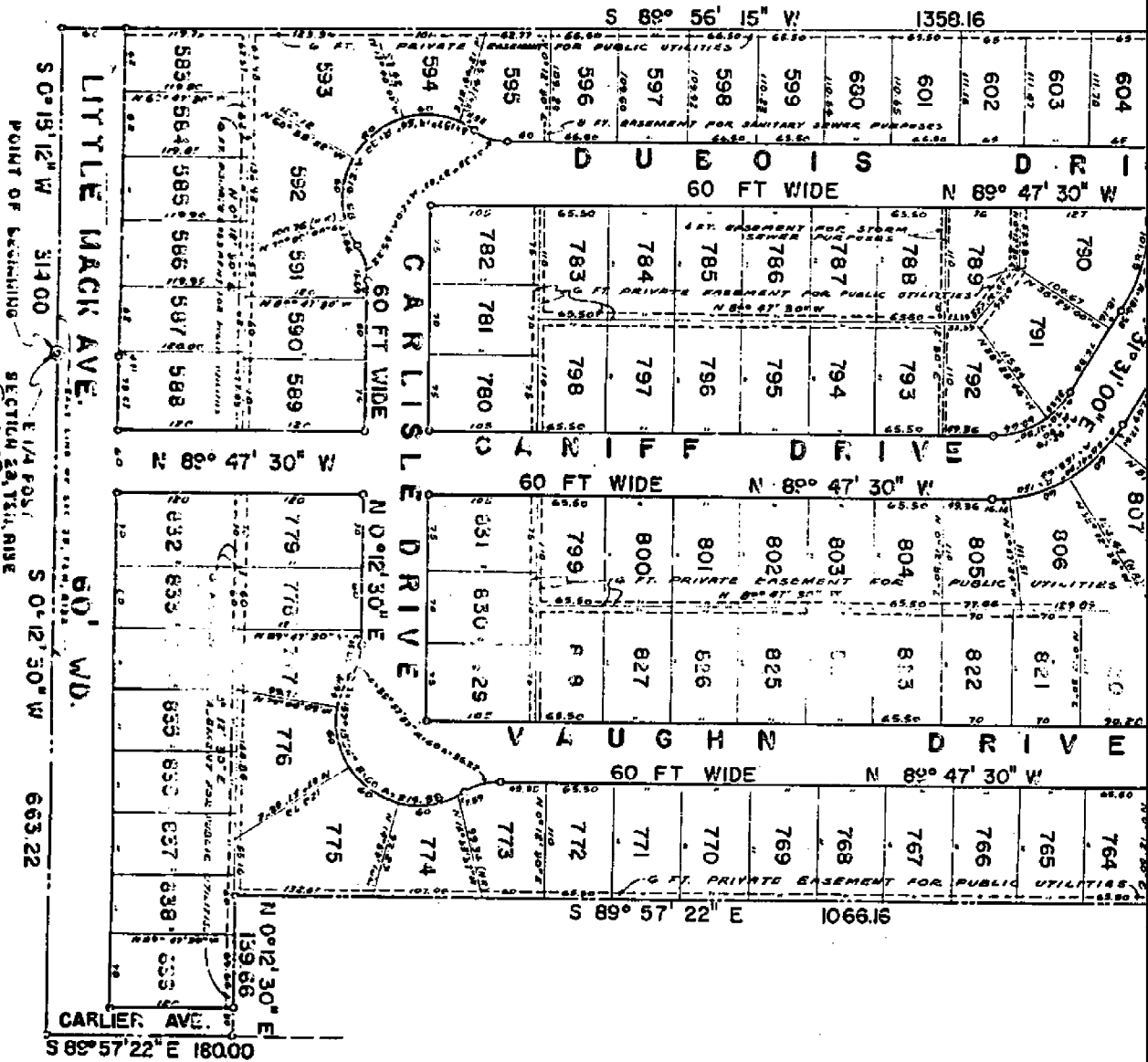

POINT OF BEGINNING SECTION 29, T31N, R18E

E 1/4 POS. S 0° 12' 30" W 663.22

CARRIER AVE. N 0° 12' 30" E 159.86

# EARTH TECH

A tyco INTERNATIONAL LTD. COMPANY

## Calculation Sheet

Computed by AJC, RL Subject PLAT TIES G-10 Sheet 1 of 2  
 Checked by \_\_\_\_\_ Client MCR Job No. \_\_\_\_\_ Date 8-19-99

$\pi @ "+"$  G-10  
 BS PK G-10-1  
 Dist TO BS = 1188.951, 1188.951  
 MAG B2 TO BS = S 5° W

F.S.		XR	ND
	WINSHALL VILLA SUBDIVISION	L33 P9&10	
FD	RB (BENT) S.W. COR Lot 449	187.50.13	539.687
FD	1/2" PIPE SW COR Lot 496	325.40.58	101.328
FD	RB SW COR Lot 483	CAN'T SEE	

	WINSHALL VILLA SUBDIVISION	NO 2	L37P12-14
FD	MON NE COR Lot 839	175.59.00	635.802
FD	1/2" PIPE SE COR Lot 839	175.19.03	566.183
FD	1/2" PIPE SE COR Lot 835	170.51.33	328.496
FD	1/2" PIPE SE COR Lot 834	168.33.03	269.740
FD	1/2" PIPE SE COR Lot 833	164.54.59	211.715
FD	MON SE COR Lot 832	157.05.22	145.967
FD	RB E. LINE Lot 588	91.22.07	59.98
FD	1/2" PIPE SE COR Lot 585	12.53.29	199.435
	NOTE: 1/2" REBAR ON E. SIDE OF PIPE		
FD	RB SE COR Lot 587	14.46.00	259.314

	ARMONDA GARDENS SUB	L41	P 23&24
FD	MON NW COR Lot 23	6.29.06	678.667
FD	RB NE COR Lot 23	6.27.18	678.870
FD	RB NW COR Lot 22	6.02.26	740.779
FD	RB NE COR Lot 21	5.41.04	802.532
FD	RB NE COR Lot 16		
FD	RB NE COR Lot 15		
FD	RB NE COR Lot 14		
FD	RB NE COR Lot 12		
FD	MON SE COR Lot 12		
FD	MON NE COR Lot 11		

CAN'T  
 ↓  
 SEE ↑

EARTH  TECH

A tyco INTERNATIONAL LTD. COMPANY

**Calculation Sheet**

Computed by NAC, RL Subject PLAT TIES G-10 Sheet 2 of 2  
 Checked by \_\_\_\_\_ Client MCR Job No. \_\_\_\_\_ Date 2-19-99

RC G-10-1 DIST TO BS = 1188.951  
 BS G-10

F.S.		*R	HO
WINDHALL VILLA SUBDIVISION	L33	P9:10	
FD RB SW COR LOT 403	5.55.24		387.331

ARMANDA GARDENS SUB	L41	P23, 24	
FD RB NE COR LOT 16	312.42.26		118.694
FD RB NE COR LOT 15	281.49.31		90.551
FD RB NE COR LOT 14	244.22.42		100.108
FD RB NE COR LOT 12	209.07.37		191.630
FD MON SE COR LOT 12	201.21.30		261.226
FD MON NE COR LOT 11	197.39.21		318.208

11-27A

SCALE: 1" = 100'

COPYRIGHT 1995 MACOMB COUNTY  
All Rights Reserved.

C-10

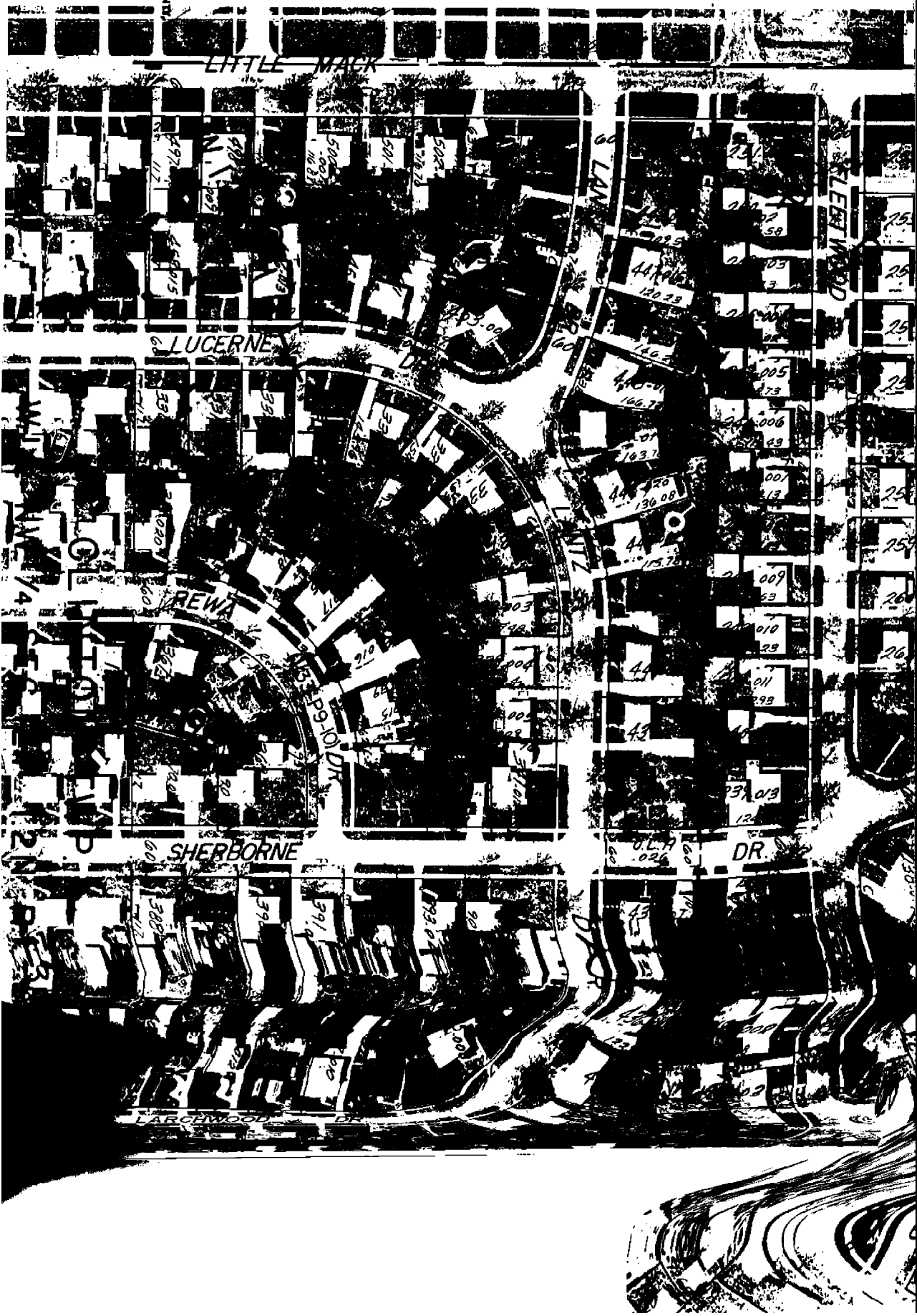

69-10

E

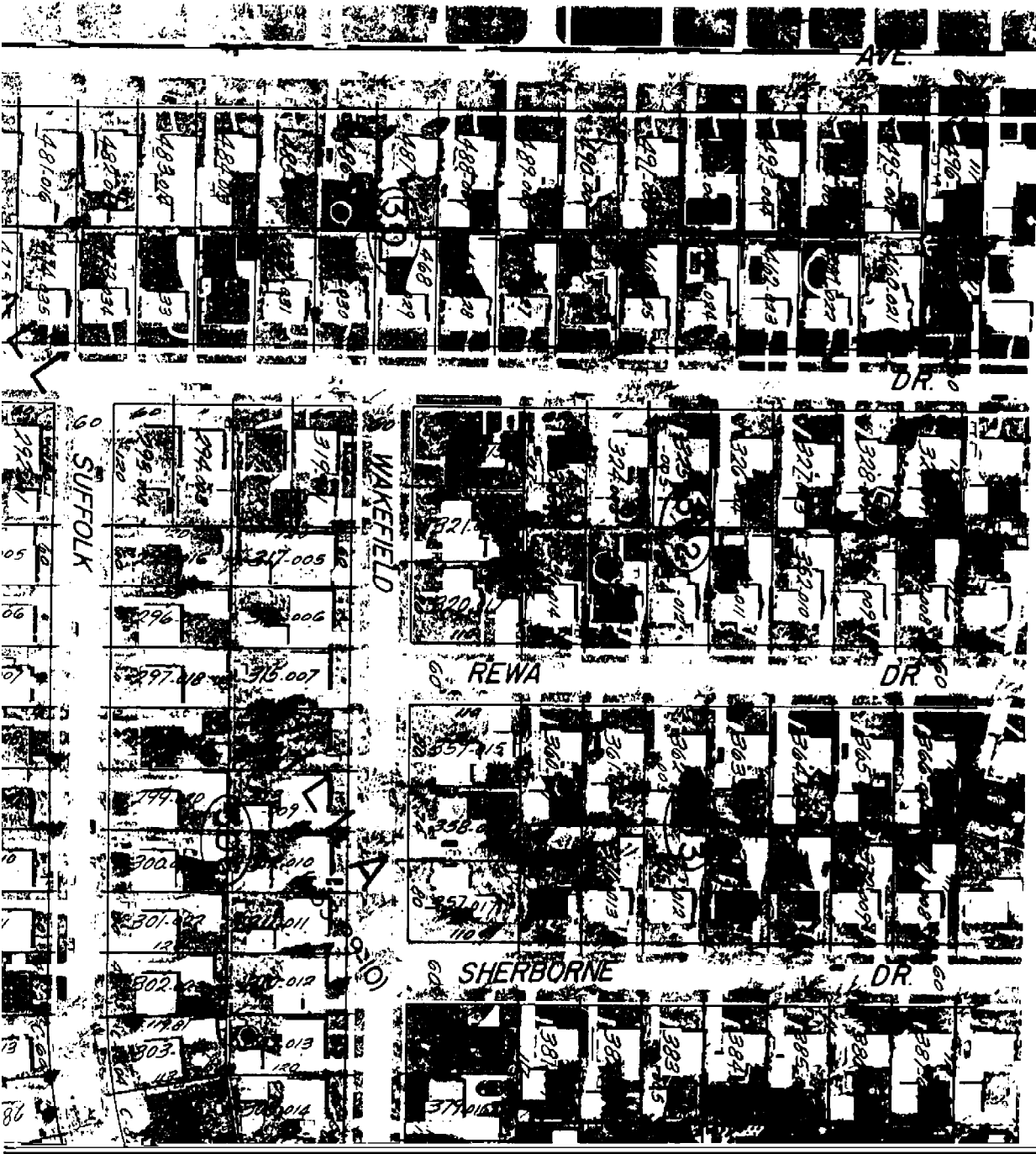





G-10

SCALE 1" = 100'

11-2

RIGHT 1995 MACOMB COU  
All Rights Reserved.



G-10

Town 2 North Range 13 East

ade  
1 on  
7.  
Sum  
t  
in  
mth  
bas  
rate  
Lam  
id  
rate  
diag  
25

Q-11  
113.73 a B. Oak 30 ins di  
80.00 made corner for sections 33, 34, 28, 27  
on a Beech 16 in di  
1<sup>st</sup> half mile part dry 2<sup>nd</sup> rate last  
half mile dry good 2<sup>nd</sup> rate  
Timber W Oak Beech Sugar + Poplar  
Undergrowth Spice +

West  
F-11  
45.00 Between sections 28 + 33  
79.91 Set temporary half mile post  
intersected west boundary at the  
corner Land level and dry  
2<sup>nd</sup> rate Timber W Oak Beech Spruce  
Undergrowth Spice +

East  
F-11  
39.95 Connected Between 28 + 33  
79.91 made 1/4 section corner on axis  
Ironwood 6 in di at average distance  
To section corner

North  
G-10  
3.17 Between sections 28 + 27  
110.00 a B. Oak 18 ins di  
118.88 made half mile corner on a  
B. Oak 6 ins di  
G-9  
80.00 a Beech 8 ins di  
made corner for sections 28, 27, 21, 22  
On a Beech 8 in di  
1<sup>st</sup> half mile dry 2<sup>nd</sup> rate last  
half mile part dry 2<sup>nd</sup> rate  
Timber W. Oak Beech Sugar +  
Undergrowth Hornbeam

West  
F-9  
119.00 Between sections 21 + 28  
made half mile corner on a  
Hornbeam 6 in di