

LAND CORNER RECORDATION CERTIFICATE
Filing Requirement of Act 74, Mich. P.A. 1970

For corners in

Macomb Located In: Clinton Twp. Corner Code #
(County)
1. Public Land Survey T02N R13E G09
2. Property Controlling S T R
in Section S T R
3. Miscellaneous S T R
Property in Sec. S T R
4. Lot. No. \_\_\_\_\_, Recorded Plat \_\_\_\_\_
5. Private Claims \_\_\_\_\_

5153598 PAGE 1 OF 1
LIBER 23786 PAGE 60
12/23/2015 09:27:55 A.M.
MACOMB COUNTY, MI SEAL
CARMELLA SABAUGH, REGISTER OF DEEDS

Register of Deeds Stamp & File Number

Grid table with columns A-M and rows 2-13. Cell (9, G) contains a small circular mark.

I, Robert J. Arnold Jr., in a field survey on November 24, 2015, do hereby certify that under requirements of P.A. 74, Michigan P.A. of 1970, the corner points mentioned in lines 1 and 2 above were in conformance with regulations and rules therefore as required in the current manual of survey instructions of the United States Department of the Interior, Bureau of Land Management or by a decree of a Court of Law and/or that the corner points mentioned in lines 3, 4 and 5 above were in conformance with the rules of the Michigan Board of Land Surveyors or by a Decree of a Court of Law; established, re-established, monumented, re-monumented, recovered, found as expressed below:

NOTE: Not more than 4 CORNERS may be recorded on this certificate.

A. Description of original monument and accessories and/or subsequent restoration:

1) 2001 J. Fenn PS #23505 presented evidence to the Macomb County Remonumentation Peer Review Committee and obtained approval that this position is a faithful representation of the original government corner. At that time he set a 4"x36" Concrete Monument with Aluminum Remonumentation Cap and recorded LCRC L11121 P927.

B. Description of corner evidence found and/or method applied in restoring or reestablishing corner:

Found a 4" by 36" concrete monument in August of 2015. The recovery was completed as part of a Monument Preservation effort for a Macomb County Department of Roads project for the reconstruction of Metropolitan Parkway.

Five of the six accessories reported on the LCRC cited above were recovered, measured, and verified. A State Plane Coordinate on the monument was established which compared favorably with the coordinate reported on the construction plans.

C. Description of monument for corner and accessories established to perpetuate locating the position of the corner:

Upon completion of the project we reset the 4" by 36" monument with a standard aluminum Macomb County remonumentation cap #23505 in the same location and measured the following witnesses:

- 30.5' S to back of curb and gutter
53.06' (R&M) WNW to a found MCTW tag in S face of a utility pole
147.59' (R&M) ENE to a found SWM tag in N face utility pole
162.29' (162.38' R) NE to top nut on hydrant
151.73' NW to a mag and brass tag in W face utility pole

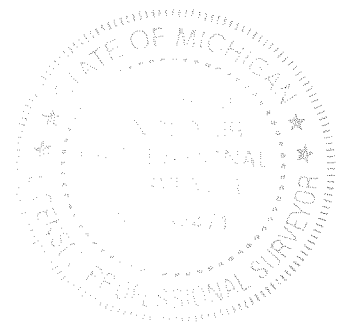

Signed by [Signature]
Surveyor's Michigan License No. 52471

Date 12/14/15

**LAND CORNER RECORDATION CERTIFICATE**  
**Filing Requirement of Act 74, Mich. P.A. 1970**  
 CLINTON TOWNSHIP

1251718

For corners in  
 MACOMB COUNTY

Located in: Corner Code #

**LIBER 11121 PAGE 927**

12/19/2001 12:45:10 P.M.  
 MACOMB COUNTY, MI  
 CARMELLA SABAUGH, REGISTER OF DEEDS

- |                         |   |      |       |      |
|-------------------------|---|------|-------|------|
| 1. Public Land Survey   |   | T 2N | R 13E | G-09 |
|                         |   | T    | R     |      |
|                         |   | T    | R     |      |
|                         |   | T    | R     |      |
| 2. Property Controlling | S | T    | R     |      |
| in Section              | S | T    | R     |      |
| 3. Miscellaneous        | S | T    | R     |      |
| Property in Sec.        | S | T    | R     |      |

Register of Deeds Stamp & File Number

4. Lot No. \_\_\_\_\_, Recorded Plat \_\_\_\_\_
5. Private Claims \_\_\_\_\_
- ACCEPTED BY THE MACOMB COUNTY SURVEY PEER GROUP AS THE OFFICIAL CORNER UNDER MICHIGAN PUBLIC ACT 345 OF 1980 AT A MEETING HELD ON 11/27/01
- William E. Soderberg*  
 WILLIAM E. SODERBERG, P.S., CHAIRMAN

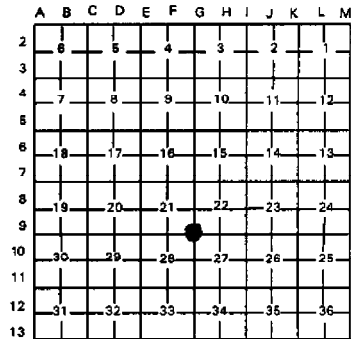

I, JOHN R. FENN, in a field survey on SEPTEMBER 9, 2000 do hereby certify that under requirements of P.A. 74, Michigan P.A. of 1970, the corner points mentioned in lines 1 and 2 above were in conformance with regulations and rules therefore as required in the current manual of survey instructions of the United States Department of the Interior, Bureau of Land Management or by a decree of a Court of Law and/or that the corner points mentioned in lines 3, 4 and 5 above were in conformance with the rules of the Michigan Board of Land Surveyors or by a Decree of a Court of Law; established, re-established, monumented, re-monumented, recovered, found as expressed below:

**NOTE: Not more than 4 corners, all in the same town and range, may be recorded on this certificate.**

A. Description of original monument and accessories and/or subsequent restoration:

- |      |                              |                                      |
|------|------------------------------|--------------------------------------|
| 1817 | GLO WAMPLER                  | NO EVIDENCE OF ORIGINAL CORNER       |
| 1946 | GROESBECK FARMS SUB.         | L.23, P.18                           |
| 1947 | INGLESIDE FARMS SUB. NO.3    | L.24, P.24                           |
| 1951 | INGLESIDE FARMS SUB. NO. 8   | L.26, P.98                           |
| 1957 | RONNY BOY SUBDIVISION        | L.39, P.13                           |
| 1996 | LCRC DUNN #28408             | L.7105, P.946                        |
| 1999 | LCRC UNRECORDED HOBEN #35994 | FOUND 1/2" IRON ROD<br>FOUND 2 IRONS |

B. Description of corner evidence found and/or method applied in restoring or reestablishing corner:

I FOUND TWO IRONS IN THE GRASS MEDIAN OF METROPOLITAN PARKWAY. FOUND IRONS IN INGLESIDE FARMS SUB. NO. 3 TO THE NORTHEAST AND SEVERAL IRONS FOUND IN RONNY BOY SUBDIVISION WOULD INDICATE THAT THE CORNER SHOULD BE LOCATED BETWEEN THE TWO FOUND IRONS. WE DUG A HOLE TWO FEET DEEP AND FOUND NOTHING. THE TWO FOUND IRONS ARE 1.5 FEET APART. I RECOMMEND ESTABLISHING THIS CORNER FROM THE IRONS FOUND IN THE ADJACENT SUBDIVISIONS, WHICH WOULD BE 0.8 FEET NORTH OF THE SOUTH IRON AND 0.7 FEET SOUTH OF THE FOUND NORTH IRON.

- |            |                            |                            |                            |
|------------|----------------------------|----------------------------|----------------------------|
| DISTANCES: | G-9 TO F-9                 | G-9 TO H-9                 | G-9 TO G-10                |
|            | GLO 40 CHAINS OR 2640 FEET | GLO 40 CHAINS OR 2640 FEET | GLO 40 CHAINS OR 2640 FEET |
|            | MEASURE 2714.93'           | MEASURE 2714.93'           | MEASURE 2714.93'           |

C. Description of monument for corner and accessories established to perpetuate locating the position of the corner:

I SET A 4" BY 36" CONCRETE MONUMENT WITH A STANDARD ALUMINUM MACOMB COUNTY REMONUMENTATION CAP AT THE ABOVE RECOMMENDED POSITION.

WITNESSES:

- SOUTH 30.53' EDGE CURB & GUTTER
- NORTH 28.49' EDGE CURB & GUTTER
- N85°W 53.06' FOUND MCWT TAG IN SOUTH FACE UTILITY POLE
- N85°E 147.59' FOUND SWM TAG IN NORTH FACE UTILITY POLE
- N20°E 162.38' TOP NUT HYDRANT
- S15°E 136.01' FOUND 1" PIPE



Signed by *John R. Fenn* Date DECEMBER 18, 2001

Surveyor's Michigan License No. 23505

**G-09**

**CLINTON TOWNSHIP**

**T.2N.,R.13E.**

**SOUTHWEST CORNER SECTION 21**

**SOUTHEAST CORNER SECTION 22**

**NORTHWEST CORNER SECTION 27**

**NORTHEAST CORNER SECTION 28**

G-09 CLINTON TOWNSHIP

RECORDED INFORMATION:

GLO: 1817 Wampler No evidence of original corner

1945 Groesbeck Nunneley Sub L23, P18

1947 Ingleside Farms Sub No. 3 L24, P24

1951 Ingleside Farms Sub No. 8 L26, P8

1957 Ronny Boy Subdivision L39, P13

1996 LCRC S. Dunn 28408 L7105, P946 Found ½" Iron Rod  
North 1.51' Fd ½" Iron Rod with Cap Found  
N78°W 53.25' Fd PK nail & tag #30092 in S. face utility pole  
N88°E 147.59' Fd PK nail & tag #30092 in N face utility pole  
S04°E 15.88' Set Mag nail in concrete joint on top curb Found

UNRECORDED INFORMATION:

19?? Witnesses MCRC Wood Stake 3" down

NW 31.8 DE

SW 37.7 DE Guy

SE 39.7 MB

NE 39.3 MB

1999 LCRC M. Hoben 35994 Fd ½" Iron Rod with Cap (Damaged)  
S05°W 1.48' Found Capped Iron "S. Dunn #28048"

FIELD EVIDENCE:

Found irons are located in the grass median of Metropolitan Parkway in line with the centerline of Little Mack to the south. Found capped Iron "S. Dunn #28048", also found ½" iron with damaged cap 1.51' North. Iron found in "Ingleside Farms Sub No. 3" to the Northeast and several irons in "Ronny Boy Sub" to the Southeast would indicate that the point should be midway between these two irons. We dug a hole 2 foot deep with no indication that there is anything at this location.

RECOMMENDATION:

I recommend establishing the location of this corner from the irons found, which would be 0.80' north of the South found iron and 0.70' South of the North found iron.

DISTANCES:

G-9 TO F-9		G-9 to H-9
GLO 40 chains or 2640 feet		GLO 40 chains or 2640'
Measure 2714.93 feet		Measure 2713.37'
G-9 to G-10	GLO 40 chains or 2640 feet	
Measure 2699.79'		
By Subdivisions (record)	2700.49'	

**G-09 CLINTON TOWNSHIP**

**WITNESSES:**

**LAND CORNER RECORDATION CERTIFICATE**  
**Filing Requirement of Act 74, Mich. P.A. 1970**  
**CLINTON TOWNSHIP**

For corners in

MACOMB  
 (County)

Located In:

Corner Code #

1. Public Land Survey      T 2N R 13E      G-09  
                                   T \_\_\_\_\_ R \_\_\_\_\_  
                                   T \_\_\_\_\_ R \_\_\_\_\_  
                                   T \_\_\_\_\_ R \_\_\_\_\_

2. Property Controlling    S \_\_\_\_\_ T \_\_\_\_\_ R \_\_\_\_\_  
 in Section                   S \_\_\_\_\_ T \_\_\_\_\_ R \_\_\_\_\_  
 3. Miscellaneous           S \_\_\_\_\_ T \_\_\_\_\_ R \_\_\_\_\_  
 Property in Sec.           S \_\_\_\_\_ T \_\_\_\_\_ R \_\_\_\_\_

Register of Deeds Stamp & File Number

4. Lot No. \_\_\_\_\_, Recorded Plat

5. Private Claims

	A	B	C	D	E	F	G	H	I	J	K	L	M
1													
2	6			5		4		3		2		1	
3													
4	7			8		9		10		11		12	
5													
6	18			17		16		15		14		13	
7													
8	19			20		21		22		23		24	
9													
10	30			29		28		27		26		25	
11													
12	31			32		33		34		35		36	

I, JOHN R. FENN, in a field survey on SEPTEMBER 9, 2000 do hereby certify that under requirements of P.A. 74, Michigan P.A. of 1970, the corner points mentioned in lines 1 and 2 above were in conformance with regulations and rules therefore as required in the current manual of survey instructions of the United States Department of the Interior, Bureau of Land Management or by a decree of a Court of Law and/or that the corner points mentioned in lines 3, 4 and 5 above were in conformance with the rules of the Michigan Board of Land Surveyors or by a Decree of a Court of Law; established, re-established, monumented, re-monumented, recovered, found as expressed below:

**NOTE: Not more than 4 corners, all in the same town and range, may be recorded on this certificate.**

A. Description of original monument and accessories and/or subsequent restoration:

1817	GLO	WAMPLER	NO EVIDENCE OF ORIGINAL CORNER
1945	GROESBECK	NUNNELEY SUB.	L23, P18
1947	INGLESIDE FARMS	SUB. NO. 3	L24, P24
1951	INGLESIDE FARMS	SUB. NO. 8	L26, P98
1957	RONNY BOY	SUBDIVISION	L39, P13
1996	LCRC	STEVE DUNN 28408	L7105, P946 FOUND 1/2" IRON ROD
1999	LCRC	UNRECORDED MIKE HOBEN 35994	FOUND TWO IRONS

B. Description of corner evidence found and/or method applied in restoring or reestablishing corner:

FOUND TWO IRONS LOCATED IN THE GRASS MEDIAN OF METROPOLITAN PARKWAY. FOUND IRONS IN INGLESIDE FARMS SUB. NO. 3 TO THE NORTHEAST AND SEVERAL IRON FOUND IN RONNY BOY SUB. TO THE SOUTHEAST WOULD INDICATE THAT THE CORNER SHOULD BE LOCATED BETWEEN THE TWO FOUND IRONS. WE DUG A HOLE TWO FOOT DEEP AND FOUND NOTHING. I RECOMMEND ESTABLISHING THIS CORNER FROM THE IRONS FOUND, WHICH WOULD BE 0.8 NORTH OF THE SOUTH FOUND IRON AND 0.7 SOUTH OF THE NORTH FOUND IRON.

DISTANCES;	G-9 TO F-9	G-9 TO H-9	G-9 TO G-10
	GLO 40 CHAINS OR 2640 FEET	GLO 40 CHAINS OR 2640 FEET	GLO 40 CHAINS OR 2640 FEET
	MEASURE 2714.93 FEET	MEASURE 2713.37 FEET	MEASURE 2699.79
			RECORD 2700.49'

C. Description of monument for corner and accessories established to perpetuate locating the position of the corner:  
 I RECOMMEND SETTING A 4" BY 36" CONCRETE MONUMENT WITH A STANDARD MACOMB COUNTY REMONUMENTATION CAP MARKED ACT 345 23505 AT THE ABOVE RECOMMENDED POSITION

The selected location is accepted by me and is generally accepted by Professional Surveyors as the best location of the original corner.

Signed by \_\_\_\_\_ Date \_\_\_\_\_  
 Surveyor's Michigan License No. 23505

Information was requested from the following firms:

Mr. Dand Bourgeois, P.S. Gifford Associates, Inc. 25200 Telegraph Road Southfield, MI 48065-5025	Mr. John Redash G #els-Webster Engineers, Inc. 28771 Bond Street Rochester Hills, MI 48069	Mr. Glenn Hill, P.S. Glenn J. Hill Surveyor Box 37, 959 Manitowish Lane Lake Orion, MI 48361-0037
Mr. Jeffrey Chandonnet, P.S. Huron Clinton Metro Parks 1300 High Ridge Drive Brighton, MI 48116	Mr. Alex Water, P.S. Hubbel, Roth & Clark, Inc. 555 Hulet Drive Bloomfield Hills, MI 48303	Mr. Joseph Kadelozar, P.S. JCK & Associates, Inc. 45650 Grand River Avenue Novi, MI 48374
Mr. David Andrus, P.S. D. Andrus & Associates, Inc. 445 Tenth Street Toledo, OH 43624	Mr. George Jerome, P.S. George Jerome & Company 28304 Hayes Road Roseville, MI 48068	Mr. Stan Cumberworth, P.S. Johnson & Anderson, Inc. 4478 Dixie Highway Waterford, MI 48328
Mr. Gary Stonerock, P.S. Air-Land Surveys, Inc. 3040 Arkark Drive South Farmington, MI 48337	Mr. Edward Anderson, P.S. Air-Land Surveying Engineering, Inc. 401 S. LeRoy Street Farmington, MI 48331	Ms. Karo Grove, P.S. Air-Land Surveying, Inc. 11554 Highland Road Suite Farmington, MI 48333
Mr. Craig Amey, P.S. Anderson, Bokstein & Westrich 51001 Sandernham Road Shelby, MI 48115	Mr. Paul Schwimmer Air-Land Consultants 2938 Wabasha Court East Troy, MI 48106	Mr. Robert Hornyer, P.S. Howe & Sons, Inc. 6300 26 Mile Road Washington, MI 48394
Mr. John Niedermoser, P.S. BMJ Engineering & Surveyors 519 Huron Avenue Port Huron, MI 48060	Mr. John Barnes 3277 Belmont Road Shelby Township, MI 48118	Mr. Bryan Boss, P.S. Boss Engineering Co., Inc. 3121 E. Grand River Howell, MI 48843
Mr. Dave Meckl D.M. Engineering, Inc. 6590 Sims Suite C Sterling Heights, MI 48131	Mr. Leonard Arnold Cornerstone Surveying 212 Silver Lake Road Farmington, MI 48330	Mr. Arnold Rybak, P.S. Corps of Engineers 6309 W. Jefferson Detroit, MI 48265
Mr. William Couiter, P.S. Couiter & Associates 48191 Bluebird Shelby Township, MI 48117	Mr. Paul Kretson, P.S. David C. Adams & Sons 25517 West Five Mile Road Redford, MI 48239	Mr. Dave Little, P.S. David C. Little Land Surveys P.O. Box 173 Marysville, MI 48047
Ms. Mary Barnwell-Dwyer, P.S. Desine, Inc. 7311 W. Grand River Ave Brighton, MI 48114	Mr. Harry Kemnitz, P.S. Del-Tec Surveying & Engineering 5800 Twelve Mile Road Warren, MI 48092	Mr. George Dely, P.S. 37014 Kelly Road Clinton Township, MI 48038
Mr. Donald DeKeyser, P.S. 6038 Northrup Drive Waterford, MI 48326	Mr. Robert Higgins, P.S. Fazal Khan & Associates, Inc. 42621 Garfield Road Clinton Township, MI 48038	Mr. Joe Bishop 81 Ottawa Drive Pontiac, MI 48341

Mr. Huston Kennedy  
Kennedy Surveying, Inc.  
105 North Washington  
Oxford, MI 48071

Mr. John R. Lansky, P.E.  
Lansky Surveying  
4660 Kerchum Road  
St. Clair, MI 48079

Mr. Jerry Landwehr  
Landwehr & Associates  
3060 Mount Avenue  
Warren, MI 48090

Mr. Arlyn Butterfield, P.E.  
McNamee, Potter & Seely, Inc.  
3131 South State Street  
Ann Arbor, MI 48106-1697

Mr. James Fletcher, P.E.  
Verdecan Survey, Inc.  
1216 East Nine Mile Road  
Farmington Hills, MI 48331

Mr. James VanHaverbeek, P.E.  
North Star Engineering, LLC  
11341 Meadowbrook  
Warren, MI 48090

Mr. Ray Donnelly, P.E.  
R.D. Donnelly & Associates, Inc.  
1853 E. Maple Road  
Troy, MI 48068

Mr. Ray Davis, P.E.  
Rowe, Inc.  
103 North Saginaw  
Lapeer, MI 48446

Mr. Peter Beaver, P.E.  
State of Michigan  
Dept. of Management & Budget  
P.O. Box 30026  
Lansing, MI 48909

Mr. Doug Dail, P.E.  
Wade Trim, Inc.  
25251 Northline Road  
Taylor, MI 48180

Mr. Tim Hart, P.E.  
Kieft Engineering, Inc.  
5352 S. Main Street  
Clarkston, MI 48346

Landtech  
Ann. Sue  
29000 Inkster Road Suite 127  
Southfield, MI 48034

Mr. Roger Stecker  
Lenner & Associates, Inc.  
17021 18 Mile Road  
Clinton Township, MI 48306

Mr. Michael Dwyer, P.E.  
Dwyer & Lynch Associates, Inc.  
37741 Remondoke  
Livonia, MI 48150

Mr. Jerry Beland, P.E.  
Michigan Consolidated Gas  
600 Griswold  
Detroit, MI 48226

Mr. James Fraus, P.E.  
Nolan & Fraus PLLC  
1310 Stephenson Highway  
Royal Oak, MI 48067

Mr. Rajaram Khatri, P.E.  
R.K. Engineering & Survey, Inc.  
48663 Van Dyke  
Utica, MI 48317

Mr. George Platz  
Soadling DeDecker & Assoc.  
906 South Boulevard East  
Rochester Hills, MI 48307

Mr. Tom Condon, P.E.  
Urban Engineering Company  
6743 Allen Road  
Allen Park, MI 48312

Mr. Robert Hart, P.E.  
Warner, Cantrell & Padmos, Inc.  
20790 Orchard Lake Road  
Farmington Hills, MI 48336

Mr. Donald King, P.E.  
King Surveying & Associates, Inc.  
22667 Inwin Road  
Ann Arbor, MI 48106

Mr. Lawrence Calahan, P.E.  
L.F. Calahan Surveying  
21922 Van Born Road  
Dearborn Heights, MI 48226

Mr. William Carlson, P.E.  
MH Consulting Service  
37552 Hills Tech Drive  
Farmington Hills, MI 48346

Mr. Martin Dunn, P.E.  
Merco Services, Inc.  
12504 Stevens Street  
Warren, MI 48090

Mr. James Bale,  
Thomas Surveying Assoc., Inc.  
201 E. Third Street  
May, MI 48449

Mr. David Cole, P.E.  
Professional Engineering Assoc.  
2430 Rochester Court  
Troy, MI 48068-1872

Mr. Paul Brown, P.E.  
Rowe, Inc.  
6011 Taylor Drive  
Farmington Hills, MI 48331

Mr. Bernard Griggs, P.E.  
SSOE Inc.  
1060 Wilshire Drive Suite 201  
Troy, MI 48064

Mr. Jeff Wright  
Urban Land Consultants  
8800 23 Mile Road  
Shelby Township, MI 48316

Mr. Charles Hein, P.E.  
Wilcox Associates  
37500 Enterprise Court  
Farmington Hills, MI 48331



49

Road File No. _____	
File Point No.	Date Filed 19
Assessment District No. <i>Nunalee</i>	Station No.
Township <i>Clinton</i>	Section Corner <i>SE Sec 21</i>
Type of Surface <i>Unimproved</i>	Width
Description of Monument <i>Wood Stake 3" diam</i>	
Monument in Relation to Center Line of Pavement	
WITNESSES:	
1. <i>NW 31.8 DE</i>	
2. <i>SW 37.7 DE Guy</i>	
3. <i>SE 39.7 MB</i>	
4. <i>NE 39.3 MB</i>	

5-11

Road File No. <i>T-15</i> <span style="float: right;"><i>134</i></span>	
File Point No. <i>22</i>	Date Filed <i>Dec. 13</i> 192
Assessment District No. <i>107</i>	Station No. <i>562+36.90</i>
Township <i>Clinton</i>	Section Corner <i>5/4 Post of 26</i>
Type of Surface <i>Concrete</i>	Width <i>20'</i>
Description of Monument <i>placed across from old ties</i>	
Monument in Relation to Center Line of Pavement <i>0.30' North of E</i>	
WITNESSES:	
1. <i>North to spike in 20' Maple</i>	<i>82.30'</i>
2. <i>S 20° W to spike in 20' Apple</i>	<i>76.36'</i>
3. <i>S 55° E to spike in Edison pole</i>	<i>80.32'</i>
4.	

**MACOMB COUNTY SECTION CORNER RECOVERY RECORD**

TOWNSHIP NAME CLINTON T 2N R 13E CREW ASC  
 CORNER CODE G-9 CORNER NAME \_\_\_\_\_

DATE 4-15-99

**HISTORY**

Is Corner Common:  Yes  No

DATE	GLO / LCRC / CERT. SURV. / SUBDIV. INCLUDE LIBER & PAGE	SURVEYOR	SURVEYOR #	MONUMENT TYPE
0	GLO			Set Post
① 1900's	MERC WITNESS			WOOD STAKE 3" DOWN
② 1945	GROESBECK NUNNELEY SUB			Set Post
③ 1951	INGELSIDE FARMS SUB 2			Set Post
④ 1957	RONNY BODY SUB			Set Post
1956	WINSHALL VILLA SUB I			Set Post

**Note:** Highlight the witnesses found on each of the previous L.C.R.C.'s, Cert. Surveys, etc., recorded for this corner.

**Witnesses:** [Example: N 63° E 81.05' - P.K. Nail in NW Face 36" Oak] Must indicate whether found or set!

Found	Set	Description
<input checked="" type="checkbox"/>	<input type="checkbox"/>	PK"/TAG "SWM # 30092" S. FACE P. POLE N 82W 53.08
<input checked="" type="checkbox"/>	<input type="checkbox"/>	Q TOP NUT NYD NO COE LITTLE MACK E.N. NUNNELEY N20E 161.69
<input checked="" type="checkbox"/>	<input type="checkbox"/>	PK"/TAG "SWM # 30092" N. FACE SIGNAL POLE EAST 147.43
<input checked="" type="checkbox"/>	<input type="checkbox"/>	PK"/TAG "WES # 17635" N. FACE P. POLE S23E 158.73
<input checked="" type="checkbox"/>	<input type="checkbox"/>	PK"/TAG "WES # 17635" W. FACE P. POLE S31W 168.56
<input type="checkbox"/>	<input checked="" type="checkbox"/>	MKS NAIL "/MCR TAG S. FACE P. POLE N 82W 53.07
<input checked="" type="checkbox"/>	<input type="checkbox"/>	CAPPED IRON "S. DUNN # 28048" SSW 148'
<input type="checkbox"/>	<input type="checkbox"/>	

**Description of Monument Found:**  
 [Indicate Ties to Corner from Physical Features]  
 [Example: Fnd. 1/2" rebar in a mon. box 15.2' West of CL of Lake Rd. (bit.) running N-S on line of a fence row running E.]  
FOUND CAPPED IRON IN MEDIAN  
# UNREAD ABLE, ALSO FOUND A CAPPED  
IRON # 28048 S. DUNN ABOUT 148' S  
ON Q EXTENDED LITTLE MACK RD

**Maintenance Required:**  
 [If yes, indicate exactly what is to be replaced or reset.]  
 No  
 Yes CONC MON & REMON CAP

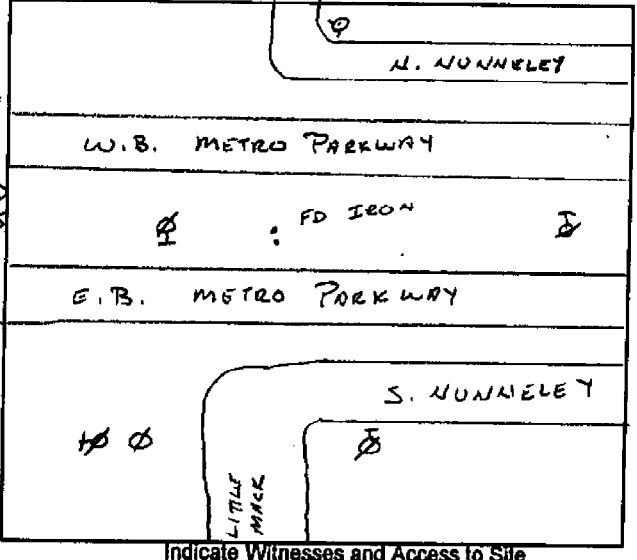

Indicate Witnesses and Access to Site

**PLEASE COMPLETE ALL SECTIONS OF THIS FORM**  
 (Use Second Sheet If Necessary)

## Town 2 North Range 13 East

	66.25	Made Intersected Private Claim 627 from corner of Lot No. 628 confirmed to R. Conner made corner for fractional sections 21+22 on a W. Oak 18 ins dia Land dry 2 <sup>d</sup> Rate Timber W Oak Birch Sugar + Undergrowth Spice &c
	13.88	North Between sections 21+22 Intersected Private Claims 762 East of corner of Lot 628 confirmed to R. Conner Made for fractional sections 21+22 on a Red Oak 36 in dia Land level and dry good 2 <sup>d</sup> Rate Timber W Oak Birch Sugar +
	12.00	North Between sections 34+35 a Hickory 16 ins dia
I-12	44.00	Made half mile corner on an Ironwood 16 ins dia
	42.82	a B. Oak 24 ins dia
I-11	80.00	Made corner for sections 34, 35, 26, 27 on a Lym 18 in dia 1 <sup>st</sup> half mile wet 3 <sup>rd</sup> Rate 2 <sup>nd</sup> half mile part dry 2 <sup>nd</sup> Timber Wash B. ash Birch Elm + Undergrowth Spice & Cornbeam +
	40.00	West On Random Between 327+34 Set temporary half mile pt
H-10	79.85	Intersected West boundary 10 links from (North) of corner Land level and dry good 2 <sup>nd</sup> rate Timber Poplar Birch Sugar W Oak + Undergrowth Spice

Town 2 North Range 13 East

Q-11 113.73 a B. Oak 30 ins di  
 80.00 made corner for sections 33, 34, 28, 27  
 on a Beech 16 in di  
 1<sup>st</sup> half mile part dry 2<sup>nd</sup> rate last  
 half mile dry good 2<sup>nd</sup> rate  
 Timber W Oak Beech Sugar + Poplar  
 Undergrowth Spice +

West Between sections 28 + 33  
 F-11 10.00 Set temporary half mile pt  
 79.91 intersected west boundary at the  
 corner Land level and dry  
 2<sup>nd</sup> rate Timber W Oak Beech Spruce  
 Undergrowth Spice +

East Connect Between 28 + 33  
 F-11 39.95 made 74 section corner on an  
 Ironwood 6 in di at average distance  
 79.91 To section corner

North Between sections 28 + 27  
 3.47 a B. Oak 18 ins di  
 Q-10 10.00 made half mile corner on a  
 B. Oak 6 in di  
 118.88 a Beech 8 ins di  
 Q-9 80.00 made corner for sections 28, 27, 21, 22  
 on a Beech 8 in di  
 1<sup>st</sup> half mile dry 2<sup>nd</sup> rate last  
 half mile part dry 2<sup>nd</sup> rate  
 Timber W. Oak Beech Sugar +  
 Undergrowth Honeysuckle

West Between sections 21 + 28  
 F-9 119.00 made half mile corner on a  
 Honeysuckle 6 in di

ade  
 1 on  
 7.

Sum  
 t  
 n  
 in  
 base  
 rate

Sum  
 di  
 rate  
 dia

ce

# EARTH TECH

A tyco INTERNATIONAL LTD. COMPANY

## Calculation Sheet

Computed by \_\_\_\_\_ Subject \_\_\_\_\_ Sheet \_\_\_\_ of \_\_\_\_  
 Checked by \_\_\_\_\_ Client \_\_\_\_\_ Job No. \_\_\_\_\_ Date \_\_\_\_\_

INGLE SIDE FARMS SUB NO 8  
 L26 P 8

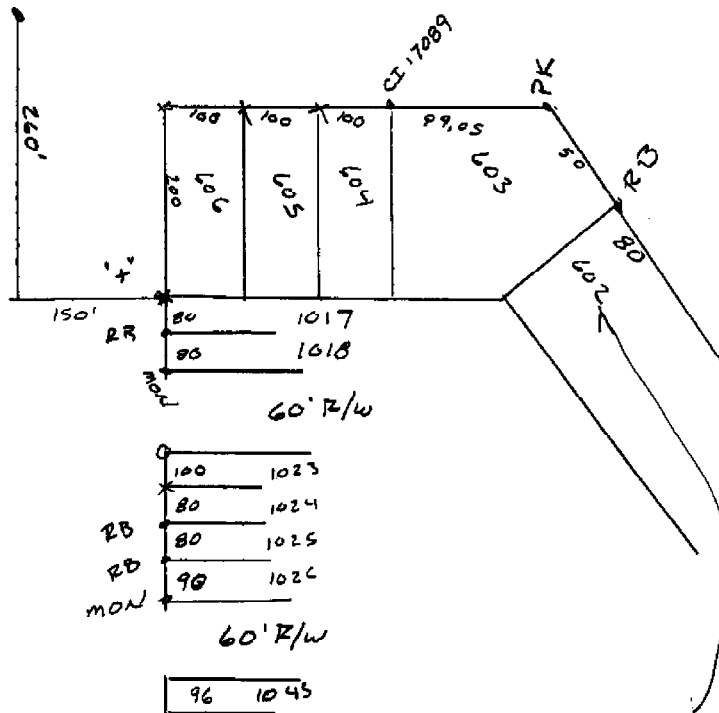

100	1023
80	1024
80	1025
96	1026

60' R/W

96	1045
80	1044
80	1045
96	1046

60' R

80	1077
80	1078
80	1079
96	1080

60' R/W

96	1119
80	1120

LOTS 102 TO 106  
 ARE PART OF  
 INGLE SIDE FARMS SUB  
 NO 3 L23 P24

# EARTH TECH

A tyco INTERNATIONAL LTD. COMPANY

## Calculation Sheet

Computed by \_\_\_\_\_ Subject \_\_\_\_\_ Sheet \_\_\_\_\_ of \_\_\_\_\_  
 Checked by \_\_\_\_\_ Client \_\_\_\_\_ Job No. \_\_\_\_\_ Date \_\_\_\_\_

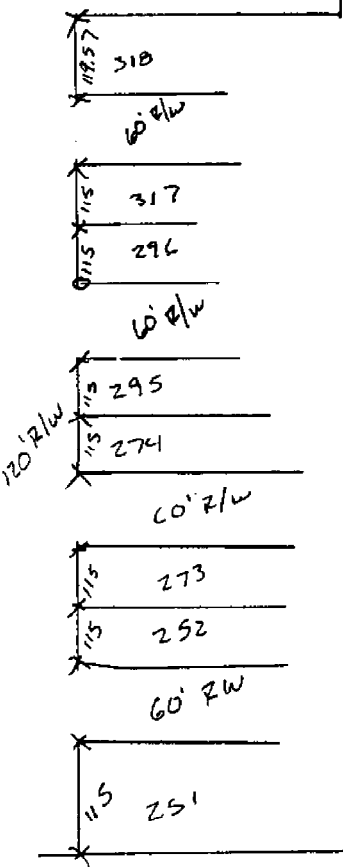
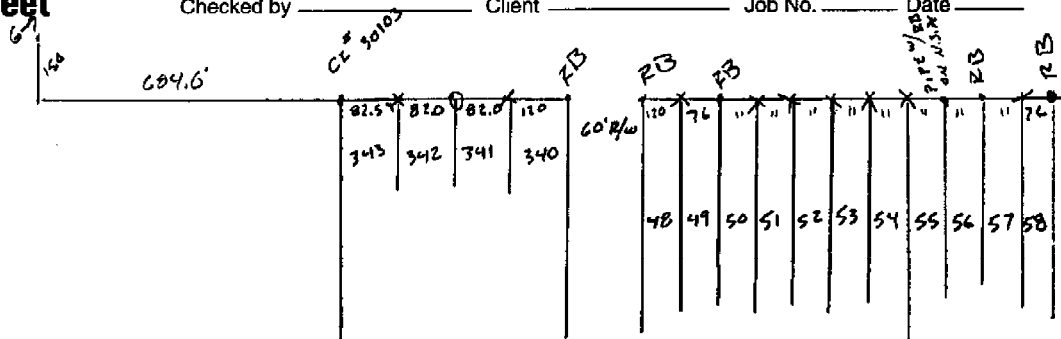

RONNY BOY SUBDIVISION  
 L39 P12 & 13

# EARTH TECH

A tyco INTERNATIONAL LTD. COMPANY

## Calculation Sheet

Computed by \_\_\_\_\_ Subject \_\_\_\_\_ Sheet \_\_\_\_\_ of \_\_\_\_\_

Checked by \_\_\_\_\_ Client \_\_\_\_\_ Job No. \_\_\_\_\_ Date \_\_\_\_\_

GROESBECK MUNNLEY SUB L23 P18

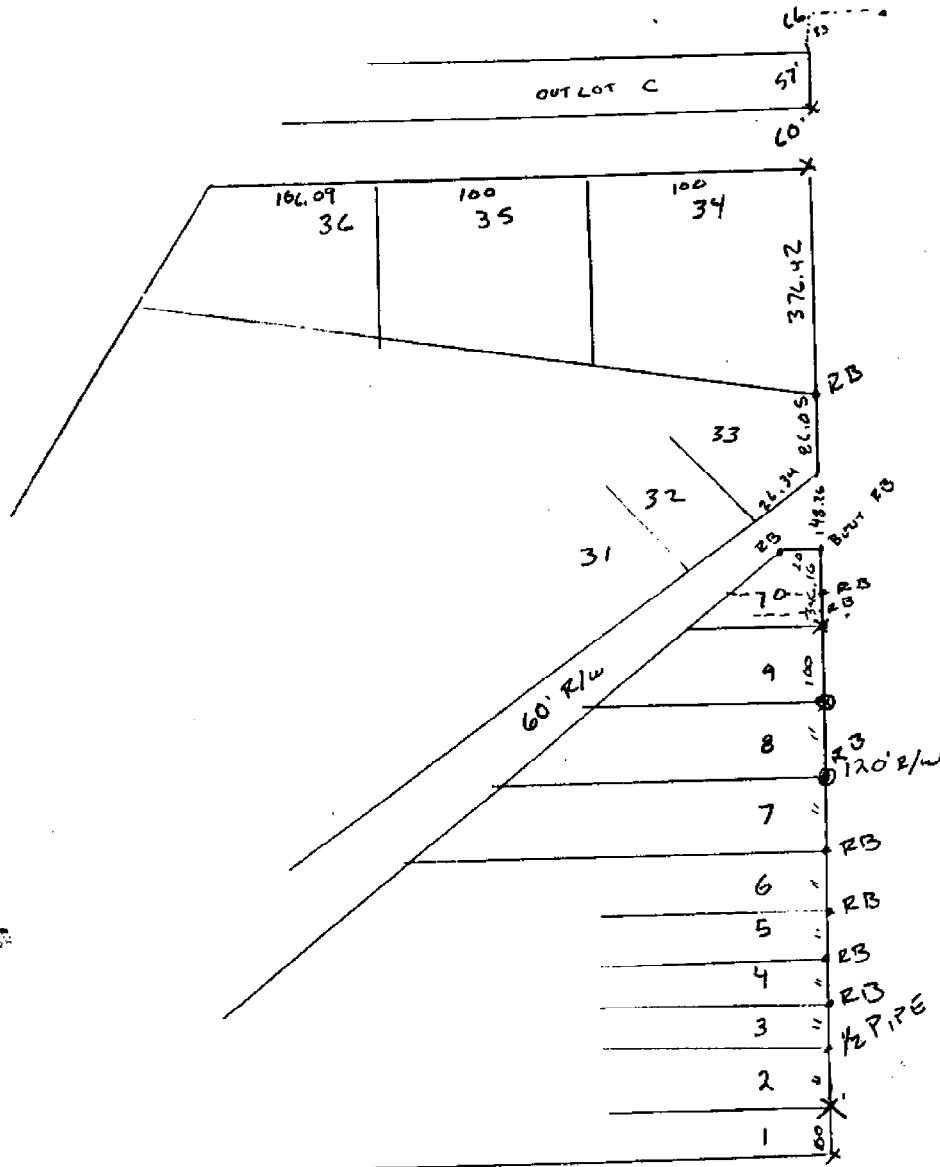

**LAND CORNER RECORDATION CERTIFICATE**  
**Filing Requirement of Act 74, Mich. P.A. 1970**

For corners in

MACOMB

(County)

Located in:  
CLINTON

Corner Code #

- |                                    |                          |            |
|------------------------------------|--------------------------|------------|
| 1. Public Land Survey              | T <u>2N</u> R <u>13E</u> | <u>G-9</u> |
|                                    | T _____ R _____          | _____      |
|                                    | T _____ R _____          | _____      |
|                                    | T _____ R _____          | _____      |
| 2. Property Controlling in Section | S _____ T _____ R _____  | _____      |
|                                    | S _____ T _____ R _____  | _____      |
| 3. Miscellaneous Property in Sec.  | S _____ T _____ R _____  | _____      |
|                                    | S _____ T _____ R _____  | _____      |
4. Lot No. \_\_\_\_\_, Recorded Plat \_\_\_\_\_
5. Private Claims \_\_\_\_\_

Register of Deeds Stamp & File Number

A	B	C	D	E	F	G	H	I	J	K	L	M
2	6	5	4	3	2	1						
3												
4	7	8	9	10	11	12						
5												
6	16	17	18	15	14	13						
7												
8	19	20	21	22	23	24						
9												
10	30	29	28	27	26	25						
11												
12	31	32	33	34	35	36						
13												

I, STEVEN E. DUNN, in a field survey on JULY 19, 19 96, do hereby certify that under requirements of P.A. 74, Michigan P.A. of 1970, the corner points mentioned in lines 1 and 2 above were in conformance with regulations and rules therefore as required in the current manual of survey instructions of the United States Department of the Interior, Bureau of Land Management or by a decree of a Court of Law and/or that the corner points mentioned in lines 3, 4 and 5 above were in conformance with the rules of the Michigan Board of Land Surveyors or by a Decree of a Court of Law; established, re-established, monumented, re-monumented, recovered, found as expressed below:

**NOTE: Not more than 2 corners, all in the same town and range, may be recorded on this certificate.**

A. Description of original monument and accessories and/or subsequent restoration:

**GLO POST - NO EVIDENCE OF ORIGINAL CORNER FOUND**

**PLATS:**  
 GROESBECK NUNNELY SUB. L.23, P. 18 SEP. 15, 1945  
 WINSHALL VILLA SUBDIVISION NO. 2 L.37, P. 12-14 AUG. 8, 1956

B. Description of corner evidence found and/or method applied in restoring or reestablishing corner:

**G-9 NE CORNER SECTION 28**

FOUND 1/2" IRON ROD W/CAP (NUMBER UNREADABLE) IN MEDIAN OF 16 MILE RD. THRU FIELD OBSERVATIONS MADE FROM POINTS FOUND IN ABOVE LISTED PLATS, I DETERMINED FOUND IRON WAS 1.51' NORTH OF TRUE CORNER LOCATION.

**FIELD MEASUREMENTS AND RECORDED DISTANCES**

G-9 TO G-10 2698.94' M. 2700.42' REC. (PLATS)  
 G-9 TO SE CORNER GROESBECK NUNNELY SUB. 2037.20' REC. & MEAS.  
 SW CORNER GROESBECK NUNNELY SUB. TO NW CORNER LOT 73 GROESBECK NUNNELY SUB.  
 2204.28'M. 2204.12' REC.  
 G-9 TO F-9 2714.93'M

*C0302836 LIBER:07105 PAGE:946 03:07P 07/31/1996  
 CARMELLA SABAUGH-MACOMB COUNTY, MI REG/DEEDS*

C. Description of monument for corner and accessories established to perpetuate locating the position of the corner:

**G-9 T.2N.,R.13E.**

**1 SET 1/2" IRON ROD W/CAP #28408 IN MEDIAN OF 16 MILE ROAD.**

**WITNESSES:**

NORTH	1.51'	FOUND 1/2" IRON ROD W/CAP.
N.78°W.	53.25'	FOUND P.K. NAIL & TAG #30092 @ SOUTH FACE UTILITY POLE
N.88°E.	147.59'	FOUND P.K. NAIL & TAG #30092 @ NORTH FACE UTILITY POLE
S.04°E.	15.88'	SET MAG NAIL @ CONCRETE JOINT ON TOP OF CONCRETE CURB.



Signed by Steven E. Dunn Date July 31, 1996

Surveyor's Michigan License No. 28408