

LAND CORNER RECORDATION CERTIFICATE
 Filing Requirement of Act 74, Mich. P.A. 1970

For corners in

MACOMB <small>(County)</small>	Located In: CLINTON	Corner Code #
1. Public Land Survey	T <u>2N</u> R <u>13E</u>	<u>E-11</u>
	T <u> </u> R <u> </u>	<u> </u>
	T <u> </u> R <u> </u>	<u> </u>
	T <u> </u> R <u> </u>	<u> </u>
2. Property Controlling in Section	S <u> </u> T <u> </u> R <u> </u>	<u> </u>
	S <u> </u> T <u> </u> R <u> </u>	<u> </u>
3. Miscellaneous Property in Sec.	S <u> </u> T <u> </u> R <u> </u>	<u> </u>
	S <u> </u> T <u> </u> R <u> </u>	<u> </u>
4. Lot No. _____, Recorded Plat _____		
5. Private Claims _____		

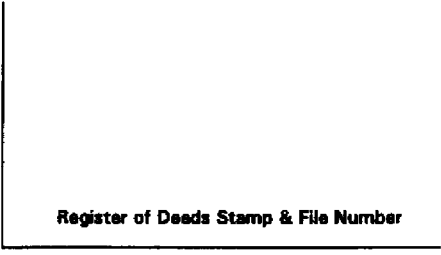

I, STEVEN E. DUNN, in a field survey on APRIL 15, 19 94, do hereby certify that under requirements of P.A. 74, Michigan P.A. of 1970, the corner points mentioned in lines 1 and 2 above were in conformance with regulations and rules therefore as required in the current manual of survey instructions of the United States Department of the Interior, Bureau of Land Management or by a decree of a Court of Law and/or that the corner points mentioned in lines 3, 4 and 5 above were in conformance with the rules of the Michigan Board of Land Surveyors or by a Decree of a Court of Law; established, re-established, monumented, re-monumented, recovered, found as expressed below:

NOTE: Not more than 4 corners, all in the same town and range, may be recorded on this certificate.

A	B	C	D	E	F	G	H	I	J	K	L	M
2	8	5	4	3	2	1						
3												
4	7	6	5	4	3	2	1					
5												
6	18	17	16	15	14	13						
7												
8	19	20	21	22	23	24						
9												
10	30	29	28	27	26	25						
11												
12	31	32	33	34	35	36						
13												

ACCEPTED BY THE MACOMB COUNTY SURVEY PEER GROUP AS THE OFFICIAL CORNER UNDER MICHIGAN PUBLIC ACT 345 OF 1990 AT A MEETING HELD ON 12-13-94
William E. Soderberg
 WILLIAM E. SODERBERG, P.S., CHAIRMAN

A. Description of original monument and accessories and/or subsequent restoration:
 GLO POST - NO EVIDENCE OF ORIGINAL CORNER FOUND
 GLO ORIGINAL SURVEY PERFORMED BY PRESTON 2-18-1818

CERTIFICATE OF SURVEY

L. 2285 P. 439 WILLIAM E. SODERBERG, #17835 MAY 9, 1972

L.C.R.C.

L.C.R.C.	NAME AND NUMBER	DESCRIPTION	DATE
L. 2285 P. 475	WILLIAM E. SODERBERG, #17835	FOUND IRON IN MONUMENT BOX	MAY 9, 1972
L. 3020 P. 437-438	TREVOR N. PARISH, #24809	FOUND MONUMENT BOX	OCTOBER 23, 1978
L. 5483 P. 426	ROGER J. STECKER, #30103	FOUND 5/8" SOLID IRON IN MONUMENT BOX	JUNE 22, 1992

PLATS

L. 96 P. 32-35 LITTLE ACRES SUBDIVISION AUGUST 4, 1992

B. Description of corner evidence found and/or method applied in restoring or reestablishing corner:

F-11 1/4 CORNER

FOUND 5/8" IRON ROD IN MONUMENT BOX IN CONCRETE PAVEMENT
 VERIFIED LOCATION BY COMPARING FOUND WITNESSES OF L.C.R.C. AS LISTED BELOW AND DISTANCE FROM F-11 TO F-13 AS SHOWN ON "LITTLE ACRES SUBDIVISION" AS RECORDED IN LIBER 96 OF PLATS ON PAGES 32-35 (M.C.R.)

FOUND WITNESSES

L. 5483 P. 426	NE 39.81'	FACE OF TRAFFIC LIGHT SUPPORT POLE
	NW 57.04'	FACE OF 4" STEEL WALK SIGNAL POST
	SE 61.47'	PK NAIL IN DETROIT EDISON POLE

FIELD MEASUREMENTS AND RECORDED DISTANCES

F-11 TO E-11	2876.90' (M.)	2677.48' (L.C.R.C. L. 3020 P. 437-438)	39.96 (GLO) 2636.70'
F-11 TO G-11	2709.11' (M.)	39.96 (GLO) 2637.36'	
F-11 TO F-13	5383.34' (M.)	5385.29' (LITTLE ACRES SUBDIVISION)	

C. Description of monument for corner and accessories established to perpetuate locating the position of the corner:

F-11 T.2N., R.13E. I REPLACED 5/8" IRON ROD WITH 3/4" x 24" IRON ROD WITH 2" DIAMETER ALUMINUM CAP STAMPED "MACOMB COUNTY MONUMENT MI. ACT 345 #28408" IN AN EXISTING MONUMENT BOX.

WITNESSES

N.46°W.	57.04'	FACE OF 4" STEEL WALK SIGNAL POST
N.39°E.	39.68'	FACE OF TRAFFIC LIGHT SUPPORT POLE
N.40°E.	57.24'	CENTER TOP NUT OF FIRE HYDRANT
S.29°E.	61.39'	FOUND PK NAIL IN DETROIT EDISON POLE

THE SELECTED LOCATION IS ACCEPTED BY ME AND IS GENERALLY ACCEPTED BY PROFESSIONAL SURVEYORS AS THE BEST AVAILABLE EVIDENCE OF THE POSITION OF THE ORIGINAL CORNER.

Signed by Steven E. Dunn Date Dec. 20, 1994
 Surveyor's Michigan License No. 28408



22-141 50 SHEETS
22-142 100 SHEETS
22-144 200 SHEETS

SEC. 2E

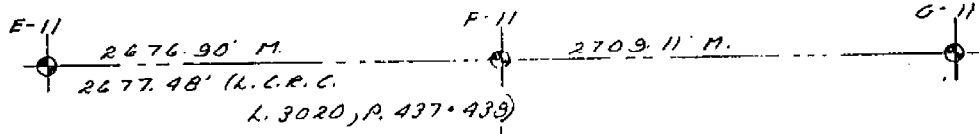

SEC. 33

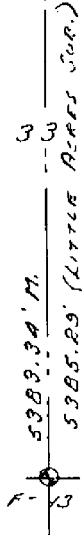

LE ACRES SUBDIVISION

OF THE S.E. 1/4 OF SECTION 33, T.2N., R.13E.,
N TOWNSHIP, MACOMB COUNTY, MICHIGAN

ALL DIMENSIONS ARE SHOWN IN FEET.
ALL CURVILINEAR DIMENSIONS ARE SHOWN
ALONG THE CHORD.
THE SYMBOL "O" INDICATES A 4" DIAMETER
36" LONG 3/16" STEEL ROD CENTER
CONCRETE MONUMENT.
ALL LOT MARKERS ARE 1/2" STEEL RODS AND
ARE 18" LONG, NO. 10, CAPS.
BEARINGS BASED ON THE SOUTH LINE OF
"SUPERVISOR'S PLAT OF GRATIOT LITTLE
FARMS" AS RECORDED IN LIBER 20 PAGE 16
MACOMB COUNTY RECORDS.
THERE SHALL BE NO DIRECT VEHICULAR
ACCESS TO WURFEL AVE. FROM LOTS
18 26 AND TO LITTLE MACK AVE. FROM
LOTS 13 B 14.

"SUPERVISOR'S PLAT OF GRATIOT LITTLE FARMS"
LIBER 20, PAGE 16
M.C.R.

NORTH 1/4 CORNER
SECTION 33,
T.2N., R.13E.,
RECORDED
LIBER 03483,
PAGE 426
MAC. CO. RECORDS

ONE SOUTH 32002

ONE NORTH 2153 2D
WORTH E SOUTH 1/4 LINE OF SECTION 33

SOUTH 1/4 CORNER
SECTION 33,
T.2N., R.13E.,
RECORDED
LIBER 03483,

ONE NORTH 2153 2D

ONE SOUTH 32002

ONE NORTH 2153 2D

ONE SOUTH 32002

ONE NORTH 2153 2D

ONE SOUTH 32002

ONE NORTH 2153 2D

ONE SOUTH 32002

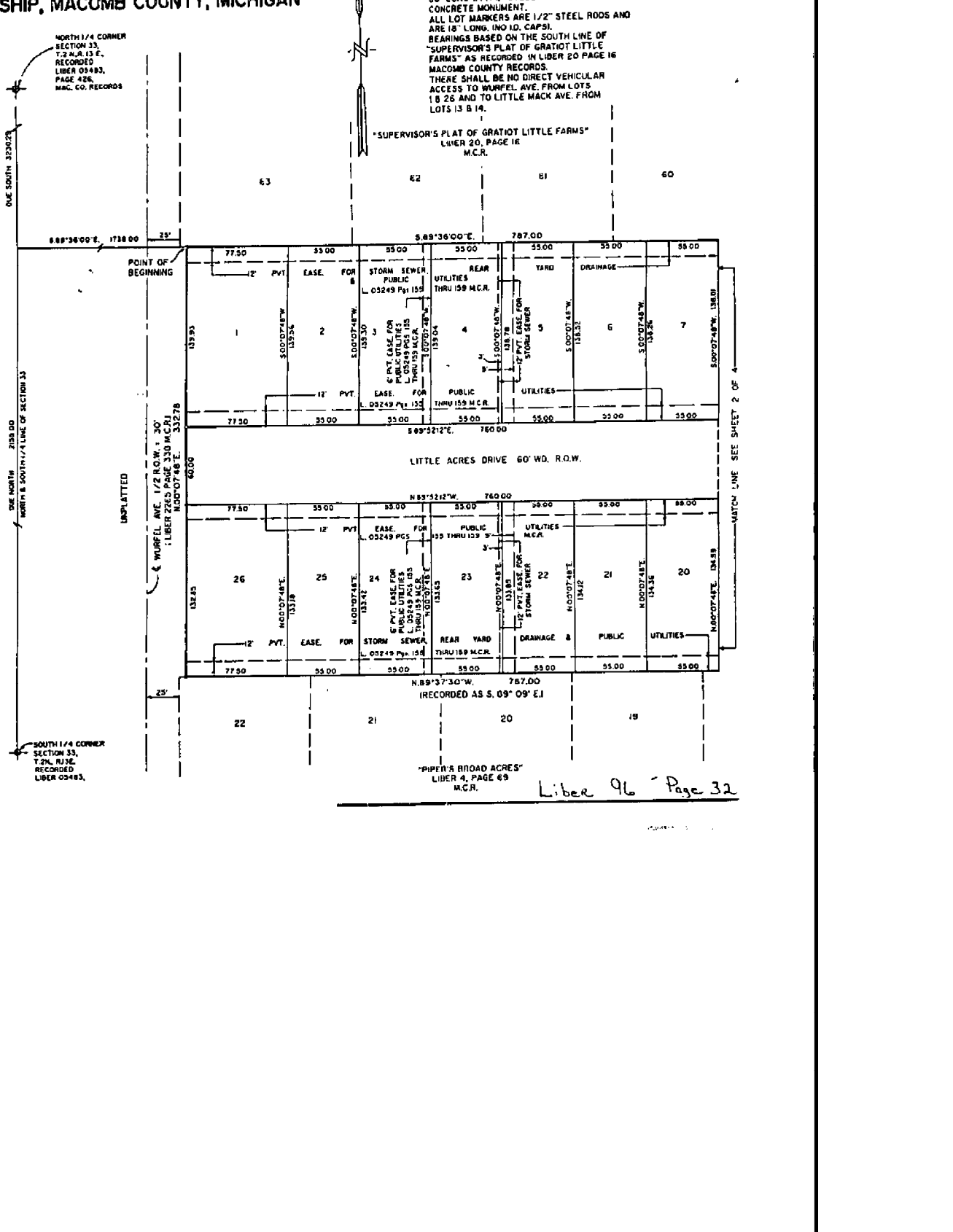

"PIPER'S BROAD ACRES"
LIBER 4, PAGE 69
M.C.R.

Lib. 96 Page 32

LIBER 054830-126

11731053

LAND CORNER RECORDATION CERTIFICATE
Filing Requirement of Act 74, Mich. P.A. 1970

RECORDED IN MACOMB COUNTY
RECORDS AT: 10:42A
JUN 22 1992

For corners in

MACOMB (County)	Located In:	Corner Code -//
1. Public Land Survey	T 2N. R 13E	F-11
	T _____ R _____	F-13
CLINTON TWP	T _____ R _____	
	T _____ R _____	
2. Property Controlling	S _____ T _____ R _____	
in Section 33	S _____ T _____ R _____	
3. Miscellaneous	S _____ T _____ R _____	
Property in Sec.	S _____ T _____ R _____	

Edna Hill
CLERK - REGISTER OF DEEDS
MACOMB COUNTY, MICHIGAN

Register of Deeds Stamp & File Number

- 4. Lot No. _____, Recorded Plat _____
- 5. Private Claims _____

A	B	C	D	E	F	G	H	I	J	K
2	5	5	4	3	2					
3										
4		8	9	10	11					
5										
6	13	17	16	15	14					
7										
8	19	20	21	22	23					
9										
10	30	29	28	27	26					
11										
12	31	32	33	34	35					
13										

I, ROGER J. STECKER, in a field survey on JUNE 19, 1992, do hereby certify that under requirements of P.A. 74, Michigan P.A. of 1970, the corner points mentioned in lines 1 and 2 above were in conformance with regulations and rules therefore as required in the current manual of survey instructions of the United States Department of the Interior, Bureau of Land Management or by a decree of a Court of Law and/or that the corner points mentioned in lines 3, 4 and 5 above were in conformance with the rules of the Michigan Board of Land Surveyors or by a Decree of a Court of Law, established, re-established, monumented, re-monumented, recovered, found as expressed below:

NOTE: Not more than 4 corners, all in the same town and range, may be recorded on this certificate.

A. Description of original monument and accessories and/or subsequent restoration:

B. Description of corner evidence found and/or method applied in restoring or reestablishing corner:

- F-11 FOUND 5/8" SOLID ROD IN MONUMENT BOX
- F-13 FOUND 1/2" IRON IN MONUMENT BOX

C. Description of monument for corner and accessories established to perpetuate locating the position of the corner:

- F-11 ✓ N.E. 39.81 FT. FACE OF TRAFFIC LIGHT SUPPORT POLE *
- ✓ N.W. 57.04 FT. FACE OF 4" STEEL WALK SIGNAL POST *
- ✓ S.W. 57.06 FT. P.K. NAIL IN D.E. POLE E. FACE
- ✓ S.E. 61.47 FT. P.K. NAIL IN D.E. POLE *
- F-13 N.E. 51.91 FT. SQUARE HEADED NAIL IN D.E. POLE
- N.W. 51.30 FT. P.K. NAIL AND M.C.R.C. CAP IN D.E. POLE
- S.W. 53.71 P.K. NAIL AND M.C.R.C. CAP IN D.E. POLE
- S.E. 54.17 FACE OF 4" STEEL WALK SIGNAL POST

Signed by *Roger J. Stecker* Date 6/22/92
ROGER J. STECKER, LLS
Surveyor's Michigan License No. 30103

15 MILE

599.01

"A"
ON COURTS SUB.

301.79
AVE

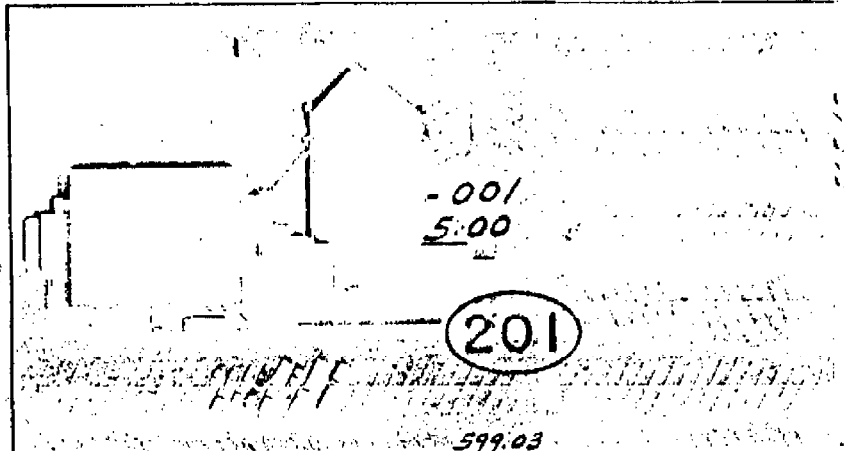

128	129	130	131	132	133	134	135	136	137	138	139	140
101	102	103	104	105	106	107	108	109	110	111	112	113
CLINTON												
43-84	44-84	45-84	46-84	47-84	48-84	49-84	50-84	51-84	52-84	53-84	54-84	55-84
ABRAHAM												

101	102	103	104	105	106	107	108	109	110	111	112	113
129.4	128.9	128.4	127.9	127.4	126.9	126.4	125.9	125.4	124.9	124.4	123.9	123.4
452-002	453-003	454-004	455-005	456-006	457-007	458-008	459-009	460-010	461-011	462-012	463-013	464-014
44-42	45-42	46-42	47-42	48-42	49-42	50-42	51-42	52-42	53-42	54-42	55-42	56-42
VERMANER												

101	102	103	104	105	106	107	108	109	110	111	112	113
126.38	125.90	125.42	124.95	124.47	123.99	123.51	123.03	122.55	122.07	121.59	121.11	120.63
691-039	692-040	693-041	694-042	695-043	696-044	697-045	698-046	699-047	700-048	701-049	702-050	703-051
45-08	46-08	47-08	48-08	49-08	50-08	51-08	52-08	53-08	54-08	55-08	56-08	57-08
WOODWARD												

101	102	103	104	105	106	107	108	109	110	111	112	113
123.44	122.88	122.33	121.77	121.22	120.66	120.11	119.55	119.00	118.44	117.88	117.33	116.77
927-001	928-002	929-003	930-004	931-005	932-006	933-007	934-008	935-009	936-010	937-011	938-012	939-013
43	44	45	46	47	48	49	50	51	52	53	54	55
WOODWARD												

201

202

203

204

BERCONS FIELD

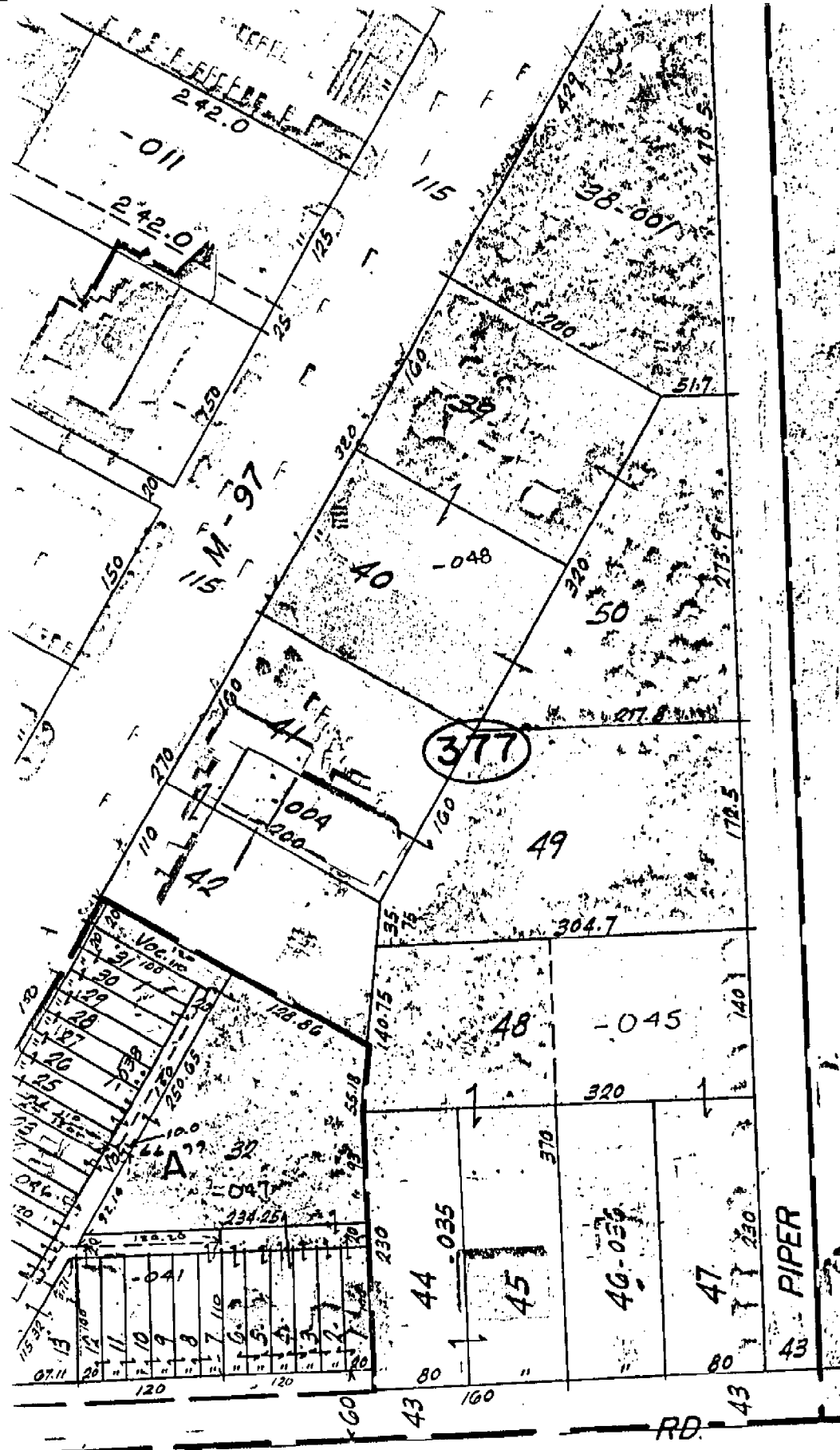

Copyright 19
MACOMB CO

3B

15 MILE

SCA

N TWP.
28 T.2N. R.13E.

11-28

PIPER

SUPERVISOR'S

157.01

1-005

83.28

83.27

83.28

27.8

83.26

120.40

0.256

60

163

60

708

623

65.27

710

711

712

713

714

715

716

717

718

719

720

721

722

723

724

725

726

727

728

729

730

2

3

7

8

-017

-018

-010
9.204

PL

17-P3

(451)

(452)

(452)

009

109.00

738.71

294.90

016

195

250

250

250

82.67

82.67

82.67

82.67

169

240

210.00

553

102.60

96.34

60

0.256

101.12

273.69

569.90

273.69

872.64

106.50

5

50

59.73

653

LAND CORNER RECORDATION CERTIFICATE

FILING REQUIREMENT OF ACT 74, MICH. P.A. 1970

FOR CORNERS OF--	LOCATED IN--	CORNER CODE NUMBER
1. PUBLIC LAND SURVEY _____	T. <u>2</u> S. R. <u>13</u> W. [Ⓢ]	<u>E 11, F 11</u>
2. PROPERTY CONTROLLING IN SECTION _____	T. _____ S. R. _____ E. W. _____	_____
3. MISCELLANEOUS PROPERTY IN SECTION _____	T. _____ S. R. _____ E. W. _____	_____
4. LOT NO. _____, RECORDED PLAT _____		
5. PRIVATE CLAIMS _____		

A537167

RECORDED IN MACOMB COUNTY RECORDS AT: 1:01 P. M.

OCT 23 1978

Edna M. Hill
 CLERK - REGISTER OF DEEDS
 MACOMB COUNTY, MICHIGAN
 REGISTER OF DEEDS STAMP AND FILING NUMBER

I, Trevor N. Parish, do hereby certify that under requirements of P.A. 74, Michigan P.A. of 1970, the corner points mentioned in lines 1 and 2 above were, in a field survey on October 26, 1977, established, re-established, monumented, re-monumented, recovered or restored as expressed below and in conformance with regulations and rules therefore as required in the current manual of survey instructions of the United States Department of the Interior, Bureau of Land Management or by a decree of a court of law. Furthermore, that the corner points mentioned in lines 3, 4 and 5 above were, in a field survey on October 26, 1977, found, recovered, restored, established or re-established as expressed below and in conformance with the rules of the Michigan State Board of Registration for Land Surveyors or, by a Decree of a Court of law:

A. Description of original monument and accessories and/or subsequent restoration:

B. Description of corner evidence found and/or method applied in restoring or re-establishing corner:

- F 11 Found monument box
- E 11 Poor evidence of sec. corner found. Re-established through the intersection of street R.O.W. lines. (Set P.K. nail)

C. Description of monument for corner and accessories established to perpetuate locating the position of the corner:

- E 11 Set P.K. nail
 - N. 45* W. 67.05' Set survey cap in wood pole
 - With.- N. 45* E. 41.45' Set survey cap in wood pole
 - S. 45* W. 51.54' Set survey cap in wood pole
- F 11 Found monument box
 - With.- (1) N. 01* W. 48.10' Set P.K. nail in 40" oak tree
 - (2) N. 15* E. 36.60' Set P.K. nail in wood pole
 - (3) S. 45* E. 45.00' Set survey cap in wood pole

*15" APPLE
 40" N.W.
 FOUND "X" TOP C.N. HYD*

SIGNED BY _____ DATE June 19, 1978

SURVEYOR'S MICHIGAN REGISTRATION NO. 24609 (SEAL)

FOR STATE AND UNITED STATES AGENCIES:

SIGNED BY _____ CHIEF OF SURVEY PARTY DATE _____

APPROVED AND SIGNED BY _____ MICHIGAN REGISTERED LAND SURVEYOR DATE _____ (SEAL)

SURVEYOR'S MICHIGAN REGISTRATION NO. _____

00782

Clinton Twp.
Macomb Co.
63209-7710

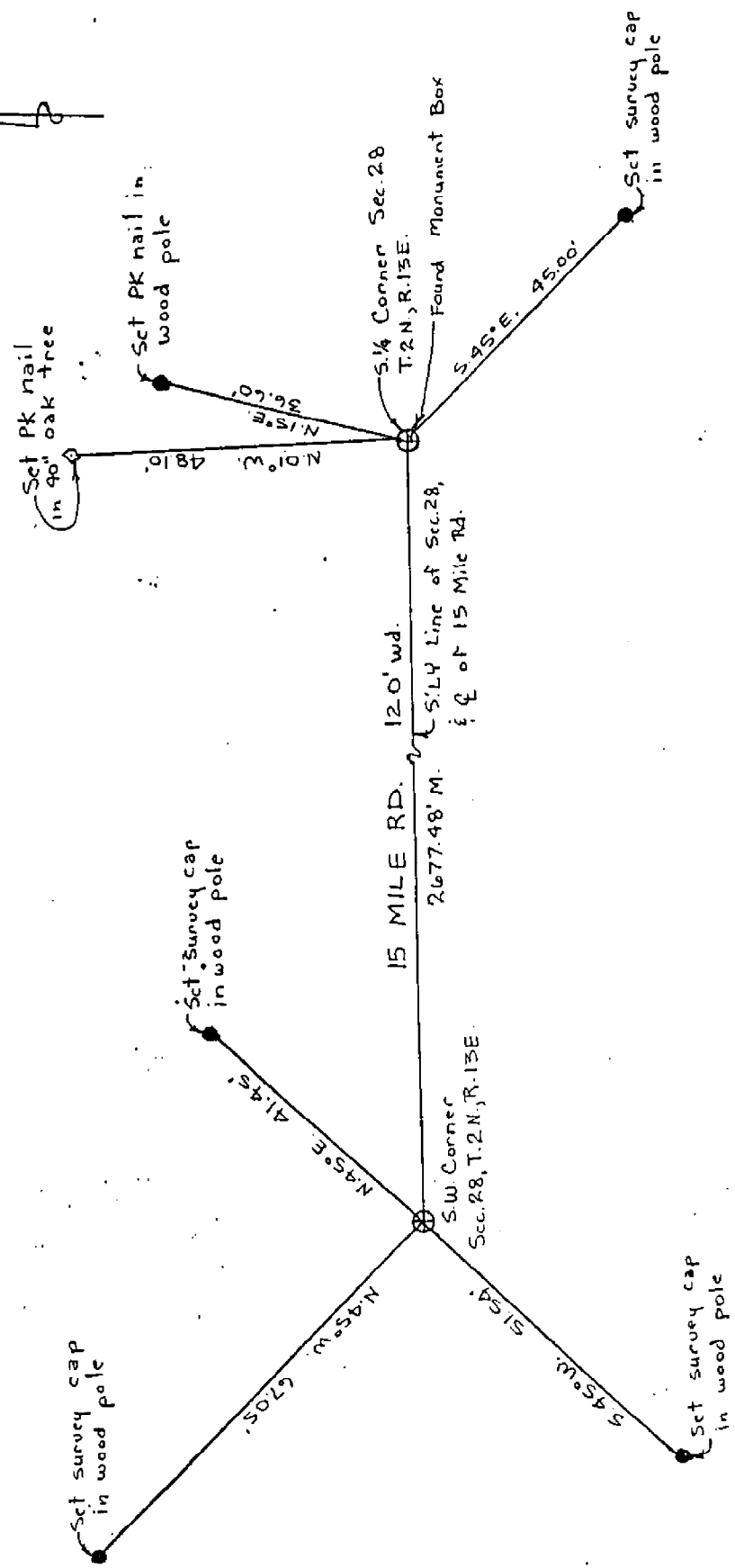
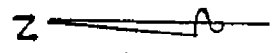

LAND CORNER RECORDATION CERTIFICATE

FILING REQUIREMENT OF ACT 74, MICH. P.A. 1970

LIBER **2285** PAGE **475**

FOR CORNERS OF—	LOCATED IN—	CORNER CODE NUMBER	
1. PUBLIC LAND SURVEY	T. <u>2</u> N. X. R. <u>13</u> E. W.	<u>E-11</u>	A120104 RECORDED IN MACOMB COUNTY RECORDS AT: <u>9:05 A.M.</u> MAY - 9 1972 <i>Edna Hill</i> CLERK REGISTER OF DEEDS MACOMB COUNTY, MICHIGAN REGISTER OF DEEDS STAMP AND FILING NUMBER
2. PROPERTY CONTROL- LING IN SECTION	T. _____ N. S. R. _____ E. W.	_____	
3. MISCELLANEOUS PROPERTY IN SECTION	T. _____ N. S. R. _____ E. W.	_____	
4. LOT NO. _____, RECORDED PLAT _____	_____	_____	
5. PRIVATE CLAIMS _____	_____	_____	

I, William E. Soderberg do hereby certify that under requirements of P.A. 74, Michigan P.A. of 1970 the corner points mentioned in lines 1 and 2 above (identified with circles on index code diagram—over) were, in field survey on 21 March 1972, established, re-established, monumented, re-monumented, recovered, restored as expressed below and in conformance with regulations and rules therefore as required in the current manual of survey instructions of the United States Department of the Interior, Bureau of Land Management or by a decree of court of law. Furthermore, that the corner points mentioned in lines 3, 4 and 5 above were, in a field survey of _____ 19____, found, recovered, restored, established or re-established as expressed below and in conformance with the rules, of the Michigan State Board of Registration for Land Surveyors or, by a Decree of a Court law:

A. Description of original monument and accessories and/or subsequent restoration:

B. Description of corner evidence found and/or method applied in restoring or re-establishing corner:

Found Iron in Mon Box. Checks out as being the corner used in this Area for Surveys.

C. Description of monument for corner and accessories established to perpetuate locating the position of the corner:

- Iron in Mon Box
- P.K. Nail in 30" Oak North 47.82 ft.
- P.K. Nail in D.E. Pole N.E. 36.73 ft.
- P.K. Nail in D.E. Pole S.E. 44.85 ft.

SIGNED BY William E. Soderberg DATE 3 April 1972

SURVEYOR'S MICHIGAN REGISTRATION NO. 17635

FOR STATE AND UNITED STATES AGENCIES:

SIGNED BY _____ DATE _____
CHIEF OF SURVEY PARTY

APPROVED AND SIGNED BY _____ DATE _____
MICHIGAN REGISTERED LAND SURVEYOR

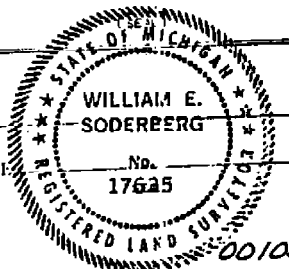

SURVEYOR'S MICHIGAN REGISTRATION NO. _____

ORIGINAL

Certificate of Survey

N. 89° 40' 40" W.
660.70

North line of Section 33

N.W. Corner
Section 33
T. 2 N., R. 13 E.

RECORDED IN MACOMB COUNTY
RECORDS AT: 9:05 A.M.
MAY - 9 1972

Edna Hill
CLERK - REGISTER OF DEEDS
MACOMB COUNTY, MICHIGAN

GROESBECK HWY
(120 ft. W.I.)
N. 31° 20' 22" E. 500.0 R.I.M.
500.0 R.I.M.

Found Iron

CLINTON PLAZA AVE.
S. 58° 39' 38" E. 250.0

5.00° 39' W. 1576.92

West line of CLINTON MEADOWS

Sub No 1
L. 50 P. 58, 39

North 1/4 Part
Sec. 33
T. 2 N., R. 13 E.

N. 65° 21' W.
540.90

S. 31° 20' 22" W.
645.59

N. 58° 39' 38" W.
1162.11

1.062 Acres

Scale 1" = 60'

Plot of Survey

Part of N.W. 1/4 of Sec 33, T. 2 N., R. 13 E.
Clinton Twp., Macomb Co., Michigan

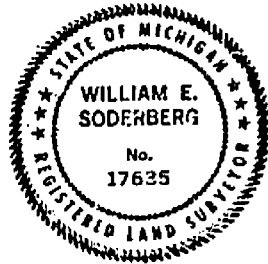

Anderson, Eckstein
And Associates Inc
Charles G. Melching
And Associates Inc.
Consulting Land Surveyors
6836 S. Main St.
Richmond, Michigan 48062
727-1360

Drawings Relate to: Survey by
Mavis, Koopman & Landwehr Inc
May 20, 1970

Sheet No 1 of 2

Job No 196 72-038
3-27-72

3. Field Survey Made
3-21-72

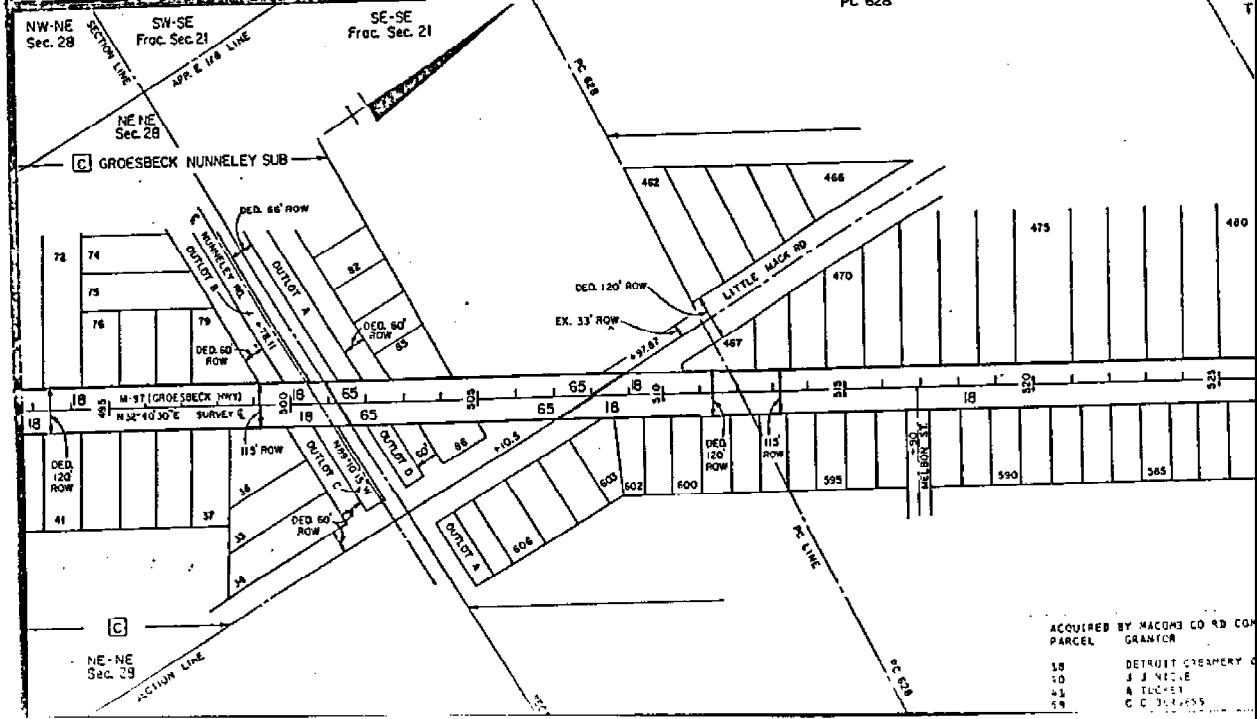
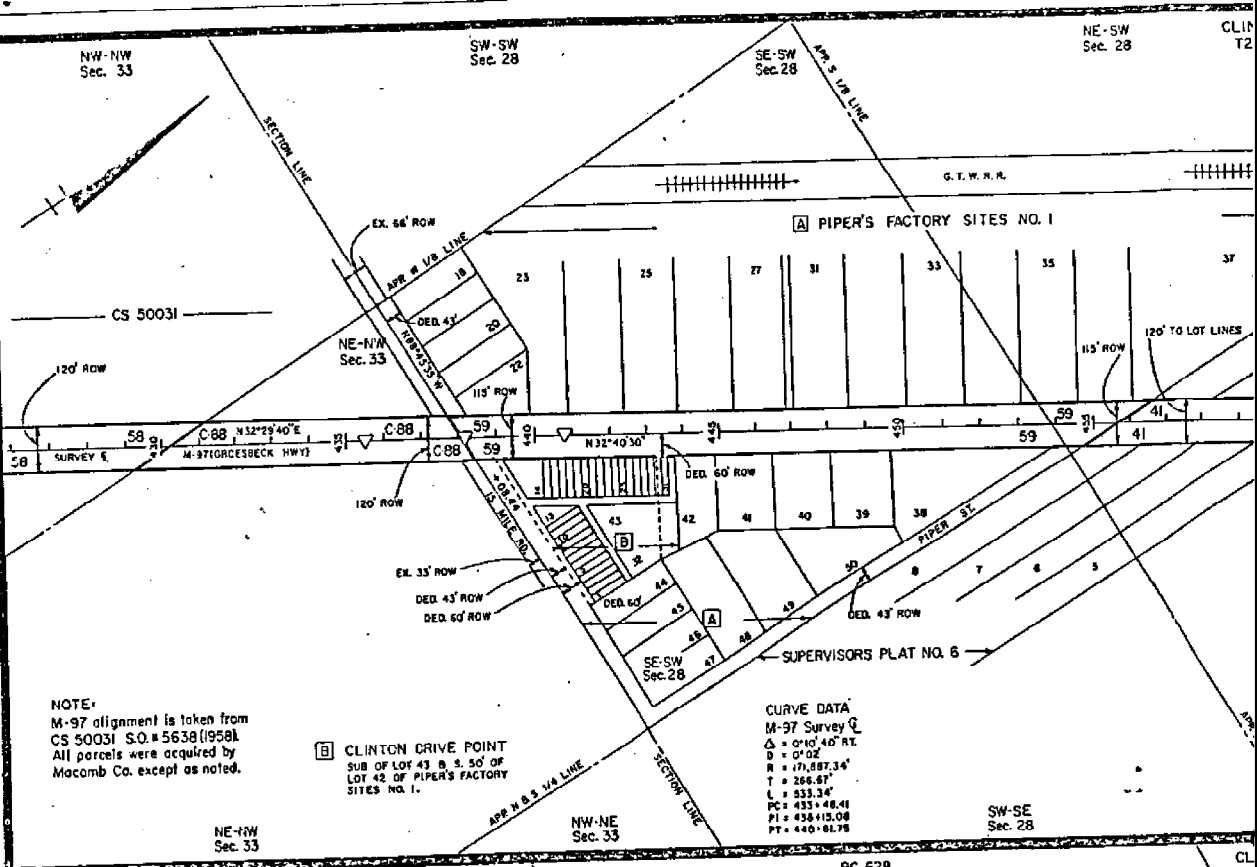

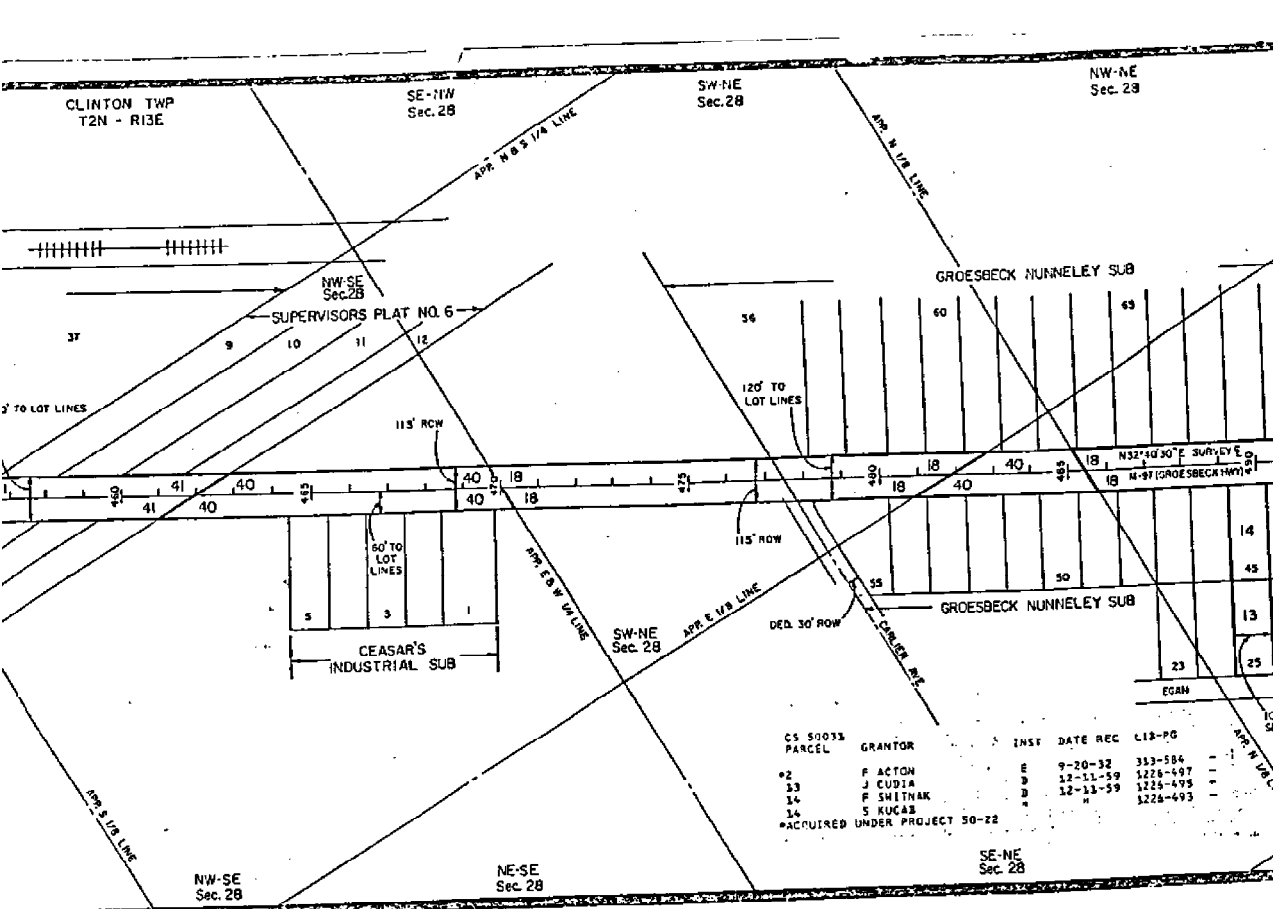

CS 50033 PARCEL	GRANTOR	INST	DATE REC	L13-PG
02	F. ACTON	E	9-20-32	333-584
23	J. CUBIA	D	12-11-59	1228-497
34	F. SHITNAK	D	12-13-59	1228-495
34	S. KUČAB	H		1228-493
ACQUIRED UNDER PROJECT 50-22				

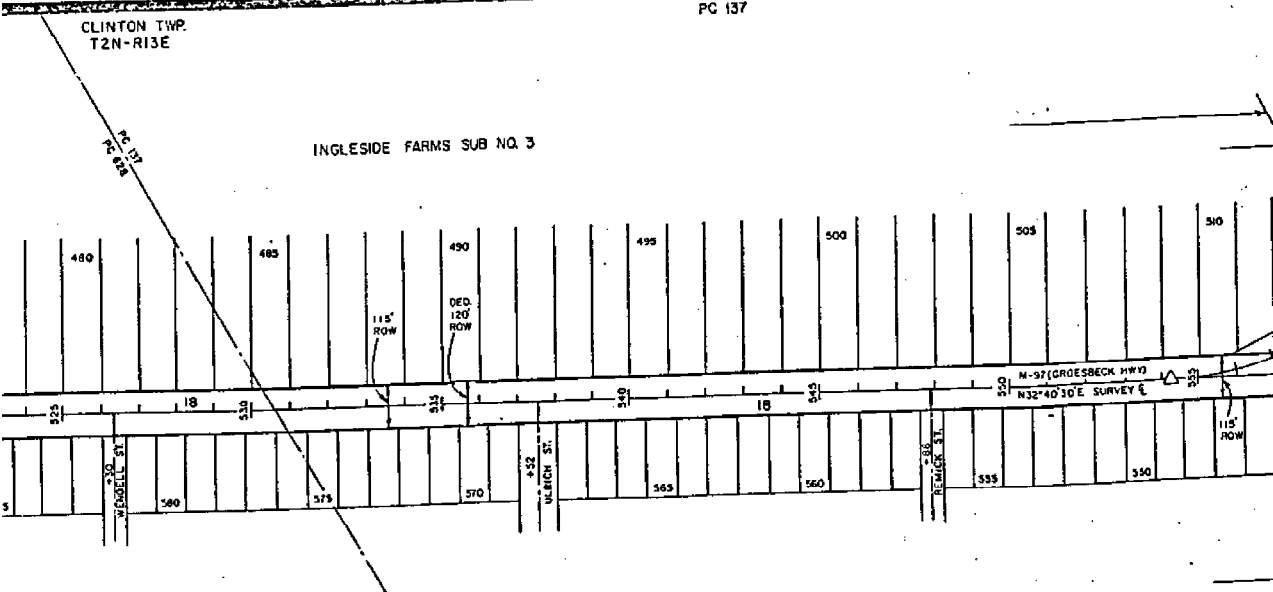

INGLESIDE FARMS SUB NO. 3

CHG CD RD COMM	INST	DATE REC	L13-PG
111 CREAMERY CD	E	4-29-23	226-487
112 E	H	5-8-25	226-529
113 E	H	5-8-25	234-510
114 E	H	9-23-26	243-125
115 E	H	7-27-24	274-428

CURVE DATA
 M-97 SURVEY E
 $\Delta = 44^{\circ} 59' 00''$
 $D = 7^{\circ} 30'$
 $R = 763.24'$
 $T = 316.31'$
 $L = 599.70'$

CS 50031

PC 137

RIGHT-OF-WAY M

DRAWN: JEFF RUEST 7-50 REV