

Land Corner Recordation Certificate
Authority: MICH. 1970 PA 74, MCL 54.205

Surveyor's Name: Robert J. Arnold
For Corner(s) in: Macomb County

Field Survey Date: December 5, 2018
Municipality: Clinton Township

Corner Type: Section Private Claim
Clinton Township
Corner Code: D-1
Original Public Land Survey Corner
Sec. 5 T 2 N R 13 E

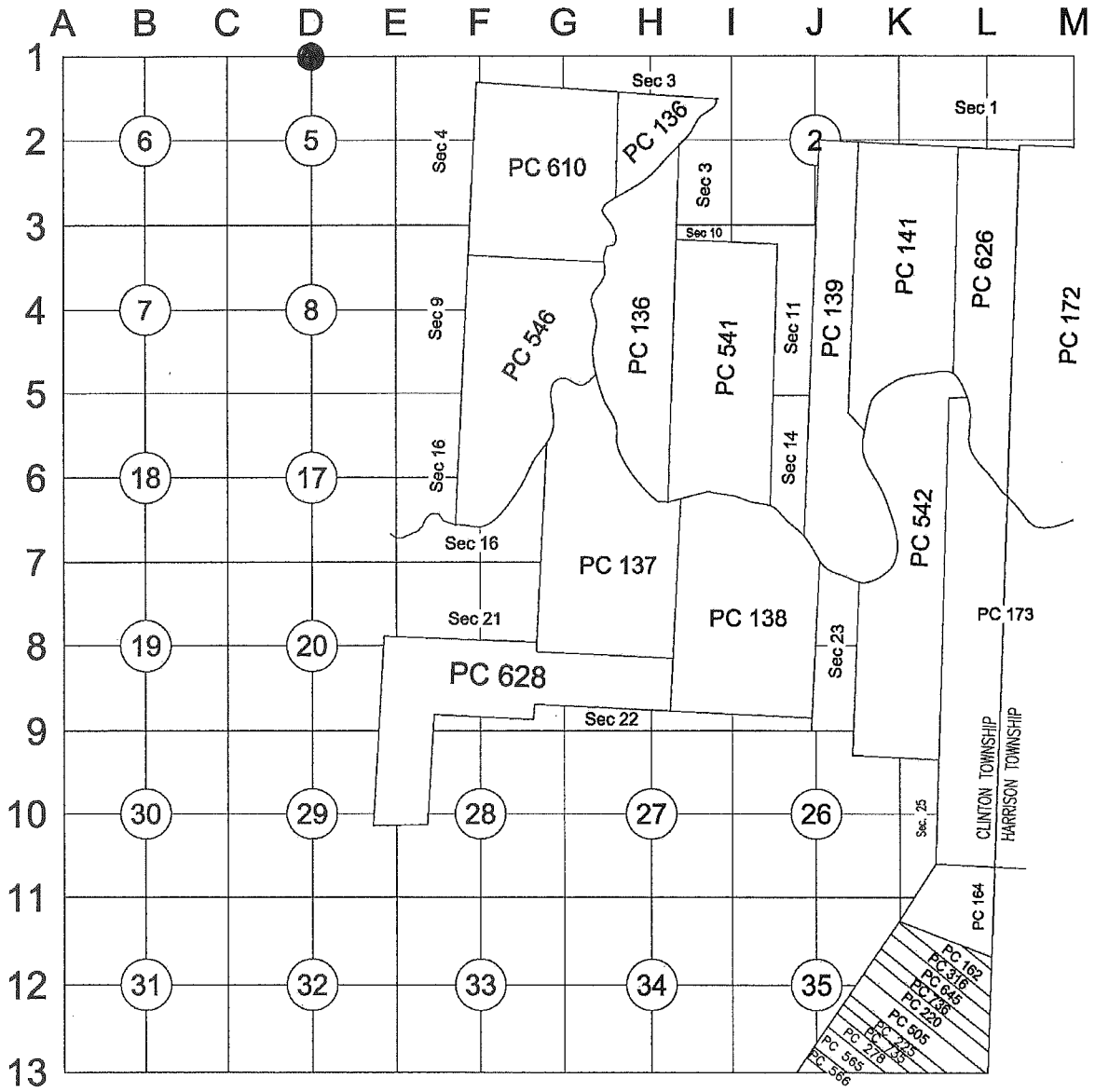

2

C



CARMELLA SABAUGH

Macomb County Clerk/Register of Deeds

10 North Main Street, 2nd Floor • Mount Clemens, MI 48043

Office Phone: (810) 469-7916 • Cellular Phone: (810) 530-3399 • Fax: (810) 469-5130

*Macomb County Remonumentation Program
William E. Soderberg, Surveyor Representative*

August 1, 2000

Arbor Land Consultants, Inc.
2936 Madrono
Ann Arbor, Michigan 48103

Attn: Paul Schwimmer, P.S.

Re: North Quarter corner Section 5, D-01
T.2N.,R13E., Clinton Township

Dear Paul:

Thank you for the information on the above reference corner. When you first raised the question as to the position of this corner, we proceeded to investigate this position. There is a tree row to the north of the center post (occupied position) that verifies the position of the corner as presently monumented.

I will add your information to the corner file.

Thank you again for the information.

Sincerely:

William E. Soderberg P.S.
Macomb County Surveyor/Representative

11/23/93

T 2 N, R 13 E D-1

T BS 0-00-00 MAG. NORTH

	HORIZ. \angle	H.D	CALC. BEARING	CALL. DIST.
FND. P.K.	08° 50' 35"	22.96'		
FND SWM TAG/PK IN E.FACE P.POLE, SOUTH	166° 46' 43"	38.15'	S 05 E	60.05
FND SWM TAG/PK IN NW.FACE P.POLE, S 55° W	257° 09' 34"	137.15'	S 69 W	147.19
FND MDOT TAG/PK ON TOP OF WOOD POST (GARDEPAIL) N 60° W	296° 45' 37"	119.95'	N 74 W	114.99
FND SWM TAG/PK IN NE.FACE P.POLE, S 50° E	104° 40' 13"	176.26'	S 68 E	180.05

LIBER 06166P0015

11999623

LAND CORNER RECORDATION CERTIFICATE

Filing Requirement of Act 74, Mich. P.A. 1970

For corners in

MACOMB

(County)

Located In: CLINTON TWP.

Corner Code #

- 1. Public Land Survey T 2N R 13E D-1
2. Property Controlling in Section S T R
3. Miscellaneous Property in Sec. S T R

RECORDED AT: 8:30 A.M.

DEC 28 1993

CLINTON COUNTY, MICHIGAN

Register of Deeds Stamp & File Number

- 4. Lot No. , Recorded Plat
5. Private Claims

BRUCE ANTCLIFF

NOVEMBER 23

93

I, BRUCE ANTCLIFF, in a field survey on NOVEMBER 23, 1993 do hereby certify that under requirements of P.A. 74, Michigan P.A. of 1970, the corner points mentioned in lines 1 and 2 above were in conformance with regulations and rules therefore as required in the current manual of survey instructions of the United States Department of the Interior, Bureau of Land Management or by a decree of a Court of Law and/or that the corner points mentioned in lines 3, 4 and 5 above were in conformance with the rules of the Michigan Board of Land Surveyors or by a Decree of a Court of Law; established, re-established, monumented, re-monumented, recovered, found as expressed below:

NOTE: Not more than 4 corners, all in the same town and range, may be recorded on this certificate.

A. Description of original monument and accessories and/or subsequent restoration:

GLO-Post, NO WITS. REMAIN

ANDERSON, ECKSTEIN, WESTRICK SURVEY NOTES
PK&T #30092 W. FACE UTIL POLE, NNE, 59.78
PK&T #30092 E. FACE UTIL POLE, SSE, 60.05
PK&T #30092 NW FACE UTIL POLE, WSW, 147.14
PK&T #30092 NE FACE UTIL POLE, ESE, 180.06

B. Description of corner evidence found and/or method applied in restoring or reestablishing corner:

FOUND PK NAIL

THERE IS NO OCCUPATION TO HELP VERIFY THIS POINT. THE POINT IS, HOWEVER, WITHIN 0.4' OF BEING ON A SPLIT OF THE DISTANCE BETWEEN C-1 AND E-1, BOTH OF WHICH ARE MONUMENTED, RECORDED CORNERS. IT IS ALSO ON LINE BETWEEN D-13 AND E-13, BOTH OF WHICH ARE ALSO PREVIOUSLY RECORDED.

C. Description of monument for corner and accessories established to perpetuate locating the position of the corner:

SET 5/8" REBAR AND CAP #25826; I GUARANTEE TO SET MONUMENTATION CAP AND MON. BOX WHEN THE NEW PAVEMENT IS INSTALLED NEXT YEAR.

WITNESSES

- FND SWM TAG/PK IN E FACE P POLE, S05E, 60.05'
FND SWM TAG/PK IN NW FACE P POLE, S69W, 147.19'
FND MDOT TAG/PK ON TOP OF WOOD POST (GUARDRAIL), N74W, 114.99'
FND SWM TAG/PK IN NE FACE P POLE, S68E, 180.05'

The selected location is accepted by me and is generally accepted by Professional Surveyors as the best available evidence of the position of the original corner.

Signed by Bruce Antcliff

Date 12-13-93

Surveyor's Michigan License No. 25826

Grid table with columns A-M and rows 1-13. A dot is marked at the intersection of column D and row 2.

ACCEPTED BY THE MACOMB COUNTY SURVEY PEER GROUP AS THE OFFICIAL CORNER UNDER MICHIGAN PUBLIC ACT 345 OF 1990 AT A MEETING HELD ON 12-1-93
FRANK J. DeDECKER, FS, PE, CHAIRMAN

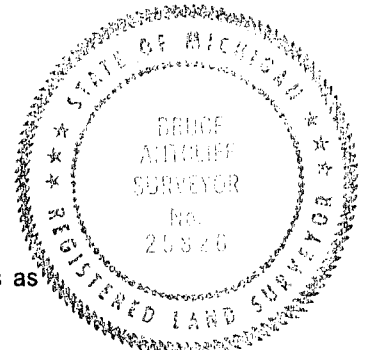

LAND CORNER RECORDATION CERTIFICATE
Filing Requirement of Act 74, Mich. P.A. 1970

For corners in

<u>MACOMB</u> (County)	Located in: Clinton Township	Corner Code #
1. Public Land Survey	T <u>2N</u> R <u>13E</u>	<u>D-1</u>
	T _____ R _____	_____
	T _____ R _____	_____
	T _____ R _____	_____
2. Property Controlling in Section	S _____ T _____ R _____	_____
	S _____ T _____ R _____	_____
3. Miscellaneous Property in Sec.	S _____ T _____ R _____	_____
	S _____ T _____ R _____	_____
4. Lot No. _____, Recorded Plat _____		
5. Private Claims _____		

Register of Deeds Stamp & File Number

I, Randy Kolehouse, in a field survey on November 20 19 94, do hereby certify that under requirements of P.A. 74 Michigan P.A. of 1970, the corner points mentioned in lines 1 and 2 above were in conformance with regulations and rules therefore as required in the current manual of survey instructions of the United States Department of the Interior, Bureau of Land Management or by a decree of a Court of Law and/or that the corner points mentioned in lines 3, 4 and 5 above were in conformance with the rules of the Michigan Board of Land Surveyors or by a Decree of a Court of Law; established, re-established, monumented, re-monumented, recovered, found as expressed below:

NOTE: Not more than 4 corners, all in the same town and range, may be recorded on this certificate.

A. Description of original monument and accessories and/or subsequent restoration:

D-1	1817	G.L.O. Notes	Preston	N/A	Post
		AEW Field Notes	N/A	N/A	N/A
	1994	L.C.R.C. L. 6166 P. 015	Antcliff	#25826	5/8" Rebar w/Remon. Cap

B. Description of corner evidence found and/or method applied in restoring or reestablishing corner:

D-1 Point was destroyed during M-59 reconstruction. The point was reset on line between D-13 and E-13 of T3N R13E Macomb Township at recorded distance East of D-13 which agrees with the following witnesses.

LCRC L. 6166 P. 015

SWM Tag/P.K. E Face P. Pole S 05° E 60.05'
 SWM Tag/P.K. NW Face P. Pole S 69° W 147.19'
 SWM Tag/P.K. NE Face P. Pole S 68° E 180.05'

Measures East to E-1 = 2677.49' (WWES 1994 = 2677.62')
 Measures East to E-13 T3N R13E = 2073.69' (WWES 1994 = 2073.63')
 Measures West to D-13 T3N R13E = 597.17' (WWES 1994 = 597.13)
 Measures West to C-1 = 2677.30' (WWES 1994 = 2677.30' (WWES 1994 = 2677.30'))

ACCEPTED BY THE MACOMB COUNTY SURVEY PEER GROUP AS THE OFFICIAL CORNER UNDER MICHIGAN PUBLIC ACT 345 OF 1990 AT A MEETING HELD ON 12-13-94

William E. Soderberg
 WILLIAM E. SODERBERG, P.S., CHAIRMAN

C. Description of monument for corner and accessories established to perpetuate locating the position of the corner:

D-1 I set a 3/4" x 24" iron rod w/2" diameter aluminum cap stamped "Macomb County Monument MI Act 345 #25854" in a new monument box.

SWM is RLS #30092
 PK & Macomb Co. Remon. Tag Top Curb N Side Eastbound M-59 N 50° E 16.08'
 PK w/SWM Tag NE Face P. Pole S 66° E 179.99'
 PK w/SWM Tag E Face P. Pole S 04° E 60.02'
 PK w/SWM Tag NW Face P. Pole S 72° W 147.14'

The selected location is accepted by me and is generally accepted by professional surveyors as the best available evidence of the position of the original corner.

Signed by Randy J. Kolehouse Date 12/16/94
 Surveyor's Michigan License No. 25854

	A	B	C	D	E	F	G	H	I	J	K	L	M
2	6			5		4		3		2			
3													
4	7			8		9		10		11		12	
5													
6	16			17		18		15		14		13	
7													
8	19			20		21		22		23		24	
9													
10	30			29		28		27		26		25	
11													
12	31			32		33		34		35		36	
13													

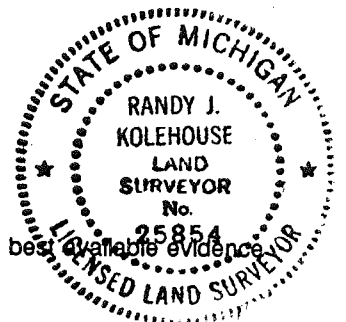



CARMELLA SABAUGH

Macomb County Clerk/Register of Deeds

10 North Main Street, 2nd Floor • Mount Clemens, MI 48043

Office Phone: (810) 469-7916 • Cellular Phone: (810) 530-3399 • Fax: (810) 469-5130

*Macomb County Remonumentation Program
William E. Soderberg, Surveyor Representative*

August 1, 2000

Arbor Land Consultants, Inc.
2936 Madrono
Ann Arbor, Michigan 48103

Attn: Paul Schwimmer, P.S.

Re: North Quarter corner Section 5, D-01
T.2N.,R13E., Clinton Township

Dear Paul:

Thank you for the information on the above reference corner. When you first raised the question as to the position of this corner, we proceeded to investigate this position. There is a tree row to the north of the center post (occupied position) that verifies the position of the corner as presently monumented.

I will add your information to the corner file.

Thank you again for the information.

Sincerely:

William E. Soderberg P.S.
Macomb County Surveyor/Representative

*No it doesn't
Bill. The fence line
indicates that the corner
as monumented should be
moved 80± wly. This would
then also match the
Ely 1/8th line, as previously
monumented & occupied
PAUL*



July 29, 2000

Mr. Bill Soderberg
Soderberg Consulting
39502 Waldorf Drive
Clinton Township, Mi 48038

Re: North 1/4 Corner, Section 5, Clinton Township

Dear Bill:

Would you please include the attached information into the Remon field file for this corner.

Thanks,

Paul V. Schwimmer

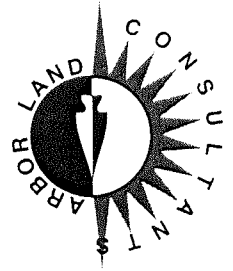

March 23, 2000

Mr. Bill Soderberg
Soderberg Consulting
39502 Waldorf Drive
Clinton Township, MI 48038

Re: North 1/4 Corner Section 5, Clinton Township

Dear Bill:

I am not comfortable with the position of the North 1/4 Corner of Section 5 of Clinton Township. The Remon Act 74 says that a P.K. nail was found and that no occupation was available to add strength to its position. I am interested in knowing if any old County Surveyor notes exist that would show the establishment of the North-South 1/4 line fenceline. I have contacted MDOT for information that they may have on M-59.

I have found strong evidence of the occupational North and South 1/4 line, being south of the existing drain. Projecting this occupation line north to its intersection with the township line places it 80 feet westerly of the Remon corner. This westerly position will match the fenceline at the west line of the East 1/2 of the N.E. 1/4 Quarter.

I have also found a 1989 survey, prepared by Roger Stecker, that uses the 1/8 th line for a survey that puts the Lamar billboard on the its correct parcel.

I would like to get my research done prior to going back out to the field. Any help would be appreciated.

Thank you,

Arbor Land Consultants, Inc.

A handwritten signature in cursive script, reading "Paul V. Schwimmer".

Paul V. Schwimmer, R.L.S.
President

280 (5/79) GOV'T. MONUMENT WITNESSES RECORD

CO. MACOMB TWP. CLINTON **RECORDED**
T. 2N R. 13E SEC. NO. 5

RECORDED: _____ (Date) _____ (Libre) _____ (Page)

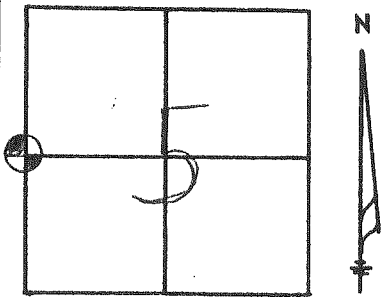

WITNESSES

- N20W -92.06' - PK NAIL & M.C.R.C. CAP IN P.P.
- S45W -71.22' - PK NAIL & M.C.R.C. CAP IN P.P.
- S80E -72.97' - M.D.O.T. NAIL AND CAP IN SOUTH FACE 22" OAK
- N75E -60.33' - CHIS "X" IN NORTH RIM OF SAN. MH.



KEITH H. SCHULTZ 31610 08-15-88

SURVEY CHIEF *Keith H. Schultz* REG. NO. DATE *C-2*

DESCRIPTION
FOUND 5/8" IRON ROD IN MON. BOX
AS RECORDED IN M.C.R.D. L.3003,P.830

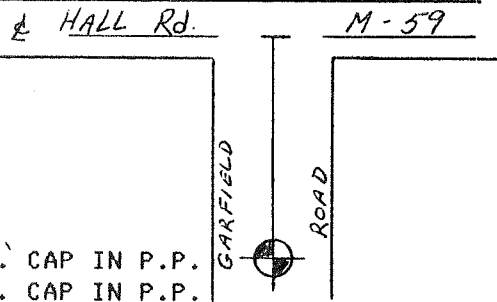

280 (5/79) GOV'T. MONUMENT WITNESSES RECORD

CO. MACOMB TWP. CLINTON **RECORDED**
T. 2N R. 13E SEC. NO. 5

RECORDED: _____ (Date) _____ (Libre) _____ (Page)

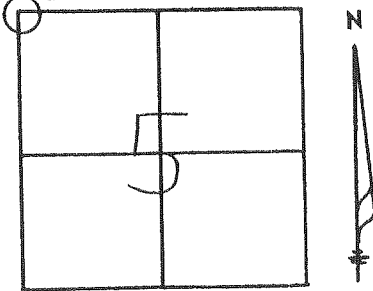

WITNESSES

- S45W -71.95' - M.D.O.T. NAIL & CAP IN P.P.
- N55W -63.28' - M.D.O.T. NAIL & CAP IN T.P.
- N55E -40.81' - M.D.O.T. NAIL & CAP IN GUY & LIGHT POLE
- S50E -122.21' - M.D.O.T. NAIL & CAP IN P.P.



KEITH H. SCHULTZ 31610 08-15-88

SURVEY CHIEF *Keith H. Schultz* REG. NO. DATE *C-1*

DESCRIPTION
FOUND 1/2 IN. ROD IN MON. BOX
AS RECORDED IN M.C.R.D.
SECTION COR. IS 0.14' S. OF SUR &

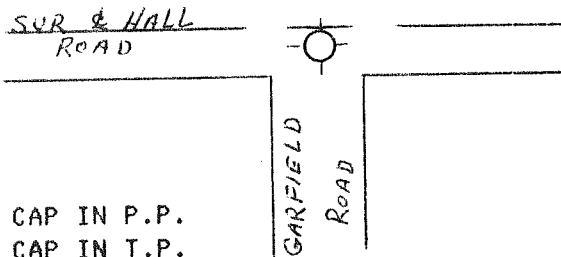

280 (5/79) GOV'T. MONUMENT WITNESSES RECORD

CO. MACOMB TWP. MACOMB **RECORDED** ✓

T. 3N R. 13E SEC. NO. 32

RECORDED: _____
(Date) (Libre) (Page)

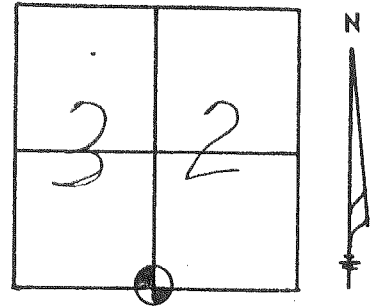

DESCRIPTION
FOUND PK NAIL IN M59
AS RECORDED IN THE M.C.R.D. L.2336,P.414

1/4 COR. 15 1.76' S. OF SUR. &

& HALL Rd.

WITNESSES

- N15W -51.28' - TOP CENTER OF FIRE HYD.
- S12W -58.28' - M.D.O.T. NAIL & CAP IN P.P.
- S50W -89.52' - M.D.O.T. NAIL & CAP IN 4" ELM
- N44W -90.36' - M.D.O.T. NAIL & CAP IN SW. COR. WOOD FENCE



KEITH H. SCHULTZ 31610 08-15-88

SURVEY CHIEF REG. NO. DATE
Keith H. Schultz D-13

280 (5/79) GOV'T. MONUMENT WITNESSES RECORD

CO. MACOMB TWP. MACOMB **RECORDED** ✓

T. 3N R. 13E SEC. NO. 32

RECORDED: 9-22-88 4507 853
(Date) (Libre) (Page)

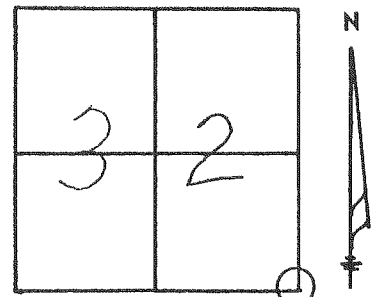

DESCRIPTION
SET 1/2" COPPER CLAD ROD W/CAP
MDOT. LLS#31610 IN MON. BOX NEAR S. EDGE

Sec. Cor. 15 PI
HALL Rd.

& HALL Rd.

WITNESSES

- N38E -72.44' - M.D.O.T. NAIL & CAP IN P.P.
- N27W -66.38' - M.D.O.T. NAIL & CAP IN P.P.
- S36W -70.50' - M.D.O.T. NAIL & CAP IN P.P.
- S11E-113.17' - M.D.O.T. NAIL & CAP IN T.P.

ROBED
PLANK
RD.



KEITH H. SCHULTZ 31610 08-15-88

SURVEY CHIEF REG. NO. DATE
Keith H. Schultz E-13

SE COR SEC 31
T3N, R13E

NW COR SEC 5
T2N, R13E

SW COR SEC 31
T3N, R13E

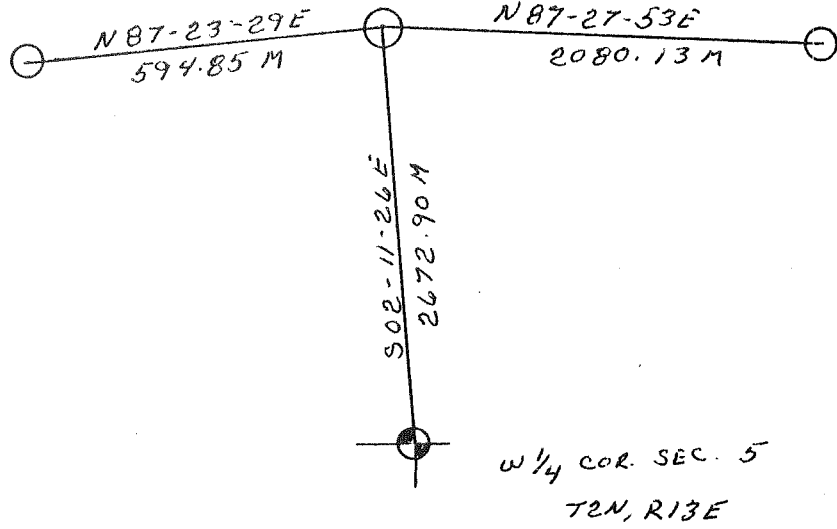

SE COR. SEC. 31

NW COR. SEC 5

SW COR. SEC. 32

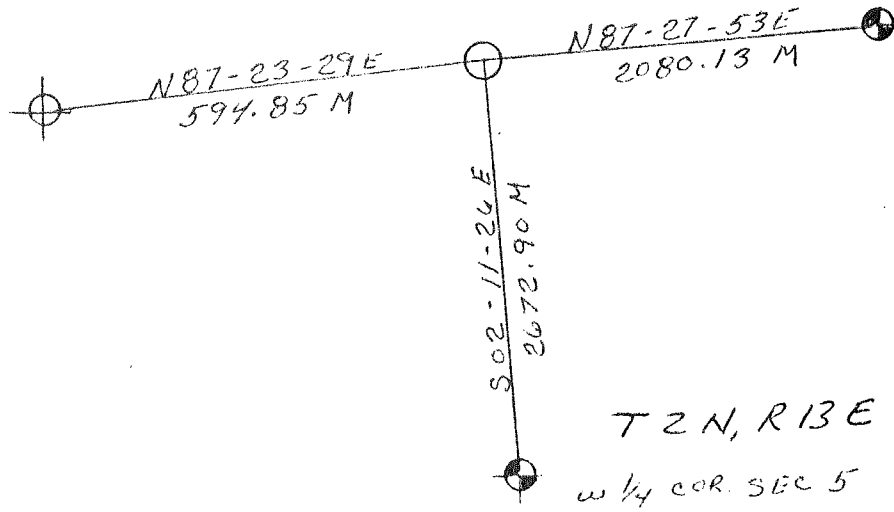

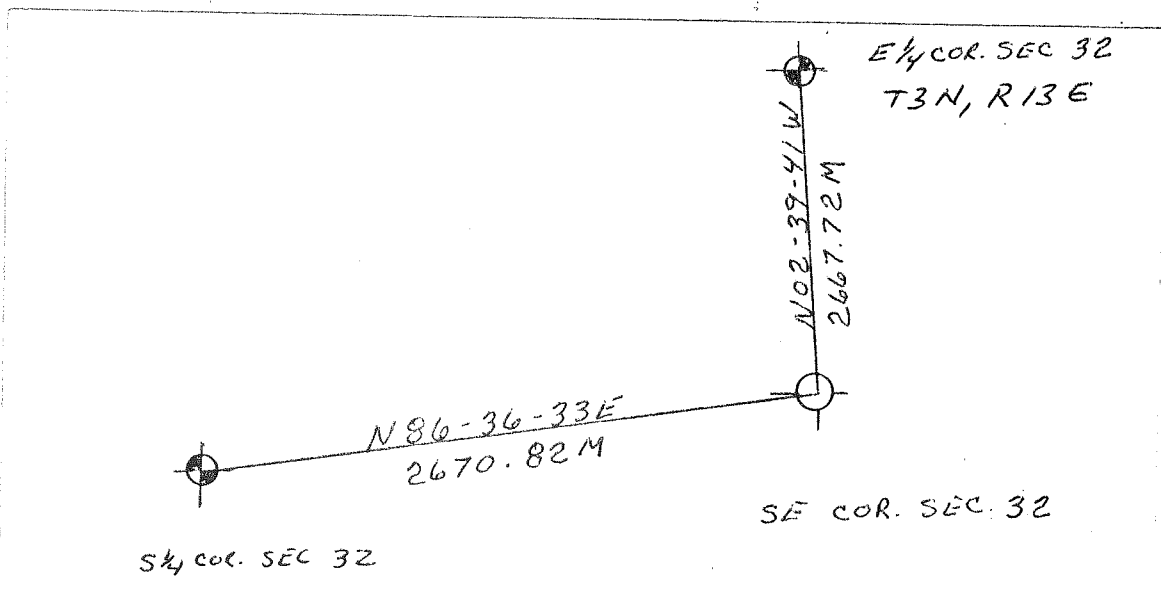
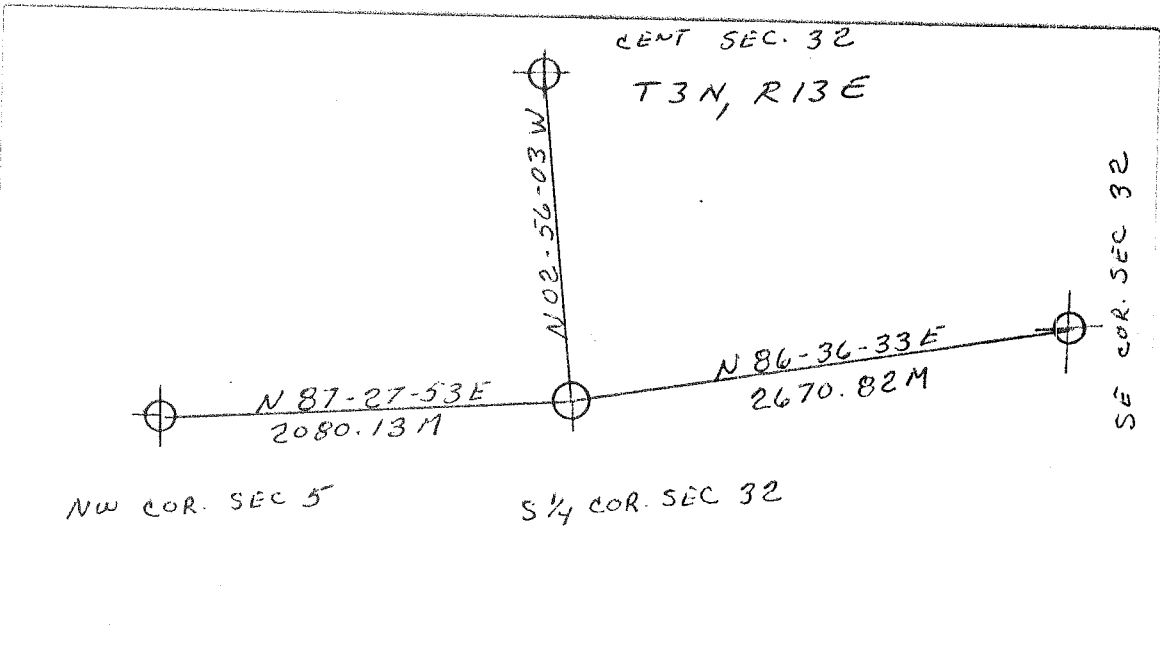

Earth Borrow	393+53-439+66.6	5562 Cyds.
Subbase	33+00-439+66.6	19961 Cyds.
Topsoil Replacement	Entire Project	14,593 Cyds.
Sand Gravel Backfill	Entire Project	1032 Cyds.
Frost Heave Repl.	Entire Project	3968 Cyds.
Sand Gravel Backfill (Est. C.J. Sewer)	Entire Project	529 Cyds.
TOTAL	45,745	30,000

The east 40 acres of the S.W. 1/4 of Section 26, T.3 N., R. 12 E., Shelby Twp., Macomb County

MICHIGAN
STATE HIGHWAY DEPARTMENT
 CHARLES M. ZIEGLER
 STATE HIGHWAY COMMISSIONER

THE IMPROVEMENTS COVERED BY THIS PLAN SHALL BE CONSTRUCTED IN ACCORDANCE WITH THE MICHIGAN STATE HIGHWAY DEPARTMENT'S CURRENT SPECIFICATIONS AND SUPPLEMENTAL SPECIFICATIONS.

F 216 (9)
 M-50-28 Macomb County

50022

PLAN AND PROFILE OF PROPOSED
MICHIGAN PROJECT F 216-(9)
STATE TRUNK LINE PROJECT M 50-28
 MT. CLEMENS-PONTIAC ROAD
 MACOMB COUNTY
 MACOMB, SHELBY, STERLING, AND CLINTON TOWNSHIPS

INDEX SHEET

1	Title
2	Typical Cross Sections
3	Notes & Summary
4-13	Plan & Profile
14	Mass Diagram
15-21	Special Details
22-26	Quantities

STANDARD PLANS

E-4-A-9C	E-4-A-76 A
E-4-A-10 B	E-4-A-77 D
E-4-A-21 F	E-4-A-110 B
E-4-A-26 G	E-4-A-127 A
E-4-A-27 R-3	E-4-A-130
E-4-A-27 A-3	E-4-A-131
E-4-A-27 E-3	E-4-A-135 A
E-4-A-27 F-3	E-6-A-55 D
E-4-A-27 G-3	E-13-A-1 D
E-4-A-33 D	E-13-A-42-48 A
E-4-A-36 C	
E-4-A-49 B-7	
E-4-A-75 C-2	
E-4-A-29 D	

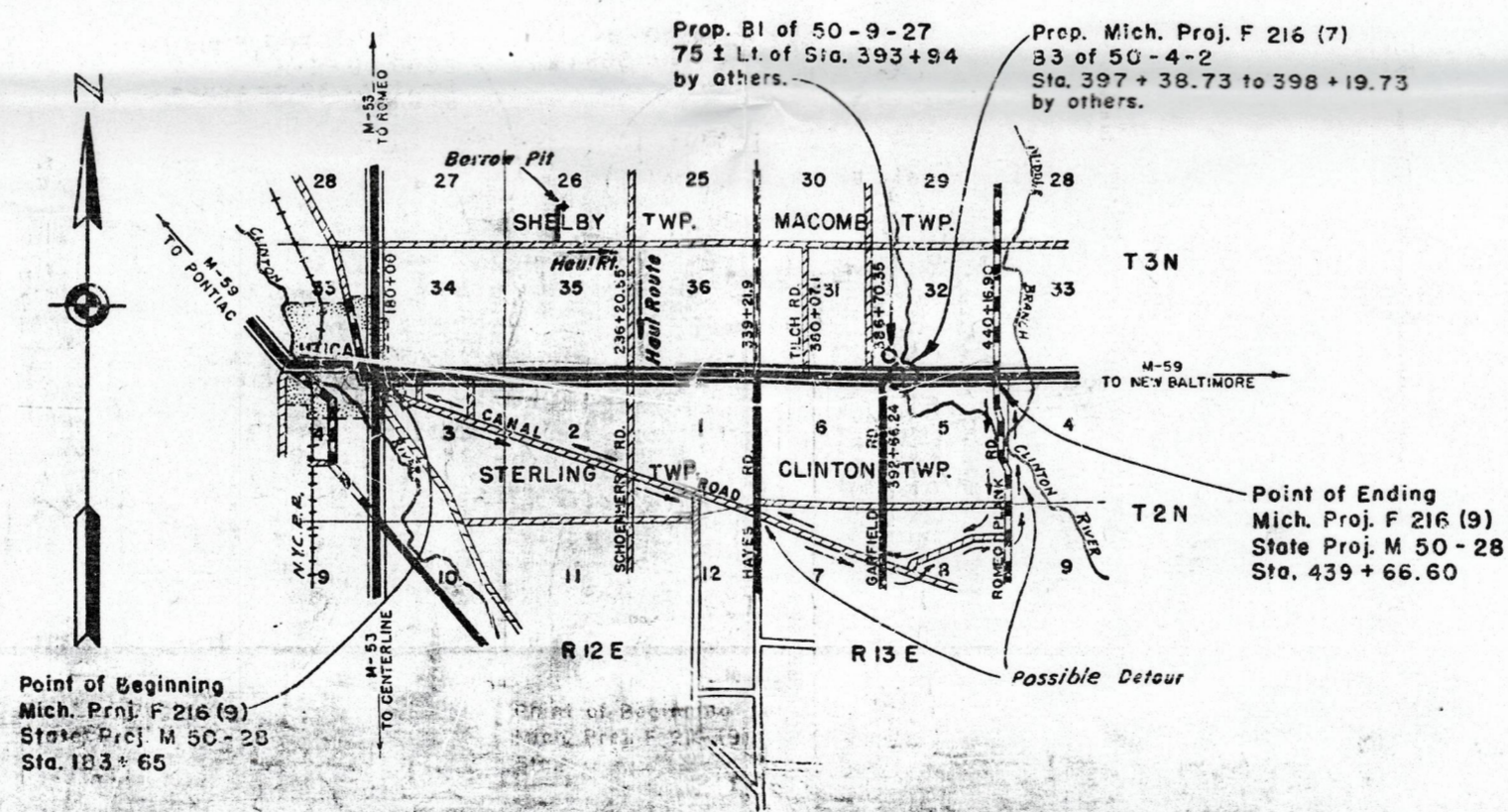

TITLE SHEET LEGEND

EXISTING	CONDITION
PAVED	PAVED
GRAVEL	GRAVEL
UNIMPROVED	UNIMPROVED
RELOCATION	RELOCATION
PAVED	PAVED
GRAVEL	GRAVEL
UNIMPROVED	UNIMPROVED
RELOCATION	RELOCATION
PAVED	PAVED
GRAVEL	GRAVEL
UNIMPROVED	UNIMPROVED
RELOCATION	RELOCATION
PAVED	PAVED
GRAVEL	GRAVEL
UNIMPROVED	UNIMPROVED
RELOCATION	RELOCATION

SCALE: 1" = 1 MI.

CONTRACT FOR *G.E.D.S. & 22' Concrete Pavement*

DIVISION APPROVAL

CHECKED *[Signature]* DIVISION ENGINEER

CHECKED *[Signature]* ASST. ENGINEER OF ROAD DESIGN

RECOMMENDED FOR APPROVAL *[Signature]* ENGINEER OF ROAD DESIGN

RECOMMENDED FOR APPROVAL *[Signature]* ENGINEER OF ROAD CONSTRUCTION

APPROVED *[Signature]* DIVISION ENGINEER

BRIDGE DIVISION APPROVAL

RECOMMENDED FOR APPROVAL *[Signature]* ENGINEER OF BRIDGE DESIGN

APPROVED *[Signature]* BRIDGE ENGINEER

STATE HIGHWAY DEPARTMENT APPROVAL

APPROVED CHARLES M. ZIEGLER, STATE HIGHWAY COMMISSIONER

BY *[Signature]* DISTRICT ENGINEER

DEPARTMENT OF COMMERCE
 BUREAU OF PUBLIC ROADS

RECOMMENDED FOR APPROVAL *[Signature]*

DISTRICT ENGINEER DATE

APPROVED

DIVISION ENGINEER DATE



L-62-A-1

50-28

B.M. No. 21 - Elev. 601.25
 E.M. tag in N.E. root of 13' B. Alder - 37' Rt. of Sta. 376+89

Wit to P.I. Sta 378+88.27
 X in lead plug - Defl. 0°08' Lt.
 6" Elm - N 22° E - 54.03'
 12" Apple - S 7° E - 48.65'
 22" Box Elder - S 53° W - 64.23'

Curve Data
 $\Delta = 0^{\circ}08' Lt.$
 $D = 0^{\circ}01'$
 $R = 343774.68'$
 $T = 400.00'$
 $L = 200.00'$
 $E = 23'$
 P.C. = Sta 374+88.28
 P.I. = Sta 378+88.27
 P.T. = Sta 382+88.21

B.M. No. 22 - Elev. 602.01
 B.M. tag in N root of 18' Box Elder
 28' Rt. of Sta. 385+36

Wit to Sec. Corner common to Secs. 31 & 32, T.3N. R.13E
 Corner being a K in conc. pav't
 0.90' Rt. of Sta. 386+70.35
 Power Pole - S 30° E - 32.90'
 14" Apple - Due S - 36.43'
 Tel Pole - N 30° W - 31.81'

Wit to Sec. Corner common to Secs. 5 & 6, T.2N. R.13E
 Corner being a 1" Iron pin
 0.15' Rt. of Sta. 392+66.24
 Power Pole - S 46° W - 44.40'
 Power Pole - S 55° E - 75.75'
 Guy Pole - N 60° W - 51.71'

B.M. No. 23 - Elev. 599.22
 B.M. tag in N.E. root of 30' Maple
 52' Rt. of Sta. 394+22

B.M. No. 24 - Elev. 599.43
 B.M. tag in N.E. root of 24' Maple
 25' Rt. of Sta. 402+49

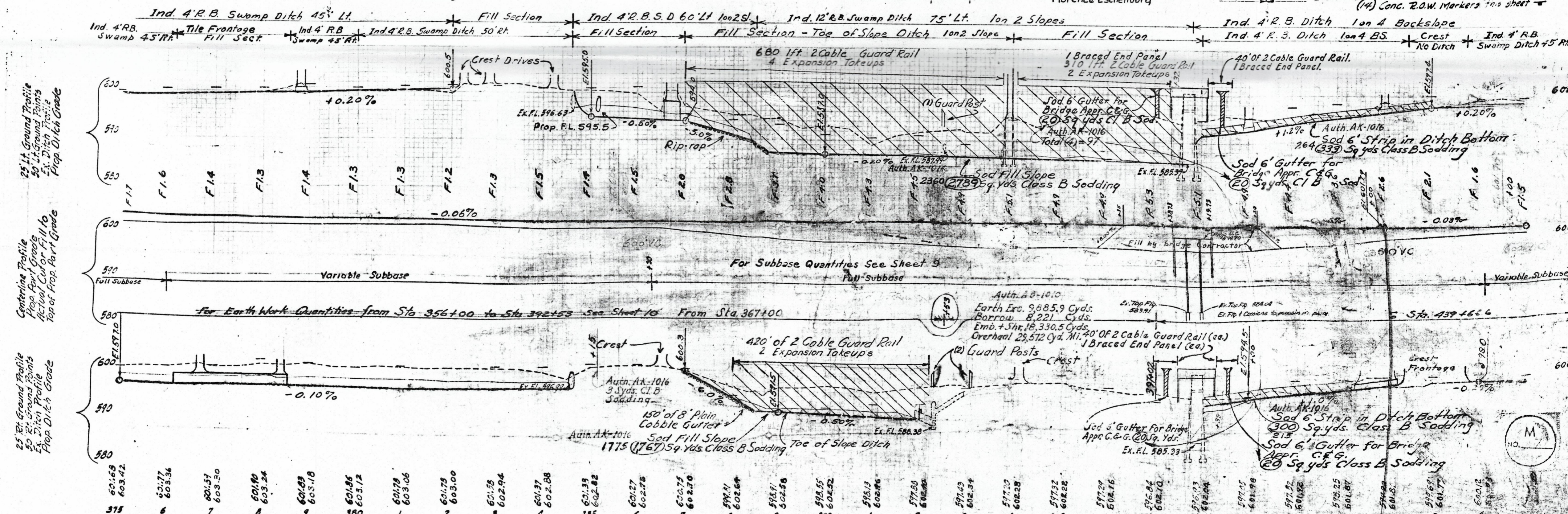
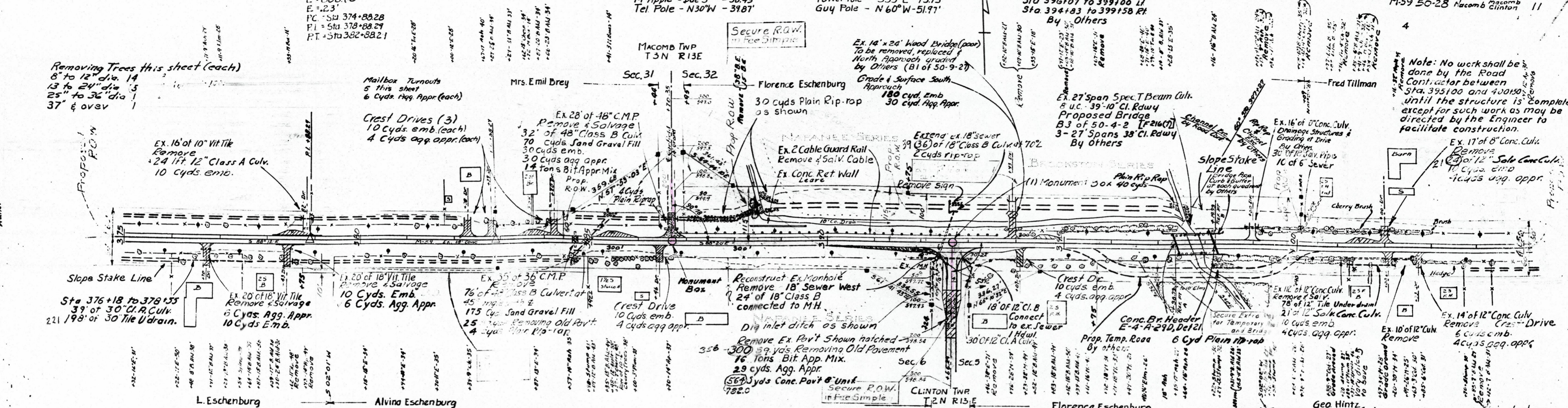

L-62-A-1 50-28

B.M. No 25 - Elev. 599.86
B.M. tag in SE root of 10' Elm
30' rt. of Sta. 408+61

B.M. No 26 - Elev. 594.24
B.M. tag in NE root of 38' Elm
38' left of Sta. 416+26

Wit to P.I. Sta. 413+99.50
X in lead plug - Defl. 0' 20" 30" Lt.
5" Tw Elm - N 50° W - 49.50'
12" Elm - N 55° E - 65.60'
Power Pole - S 55° E - 49.88'

Curve Data
Δ = 0° 50' 30" Lt.
D = 0° 06'
R = 57295.79'
T = 420.85'
L = 841.67'
E = 1.54'
P.C. = Sta 409+78.65
P.I. = Sta 413+99.50
P.T. = Sta 418+20.32

B.M. No 27 - Elev. 599.46
B.M. tag in S root of 12' Elm
28' rt. of Sta. 422+07

B.M. No 28 - Elev. 598.55
B.M. tag in N. root of 28' Oak
90' rt. of Sta. 434+04

F216 (9)
M-59 50-28 Macomb
Clinton 12

MACOMB TWP
Sec. 32 T 3N, R13E.

CLINTON TWP
Sec. 5, T2N, R13E.

U.S. 22
C.M.W.
Crested
Walters

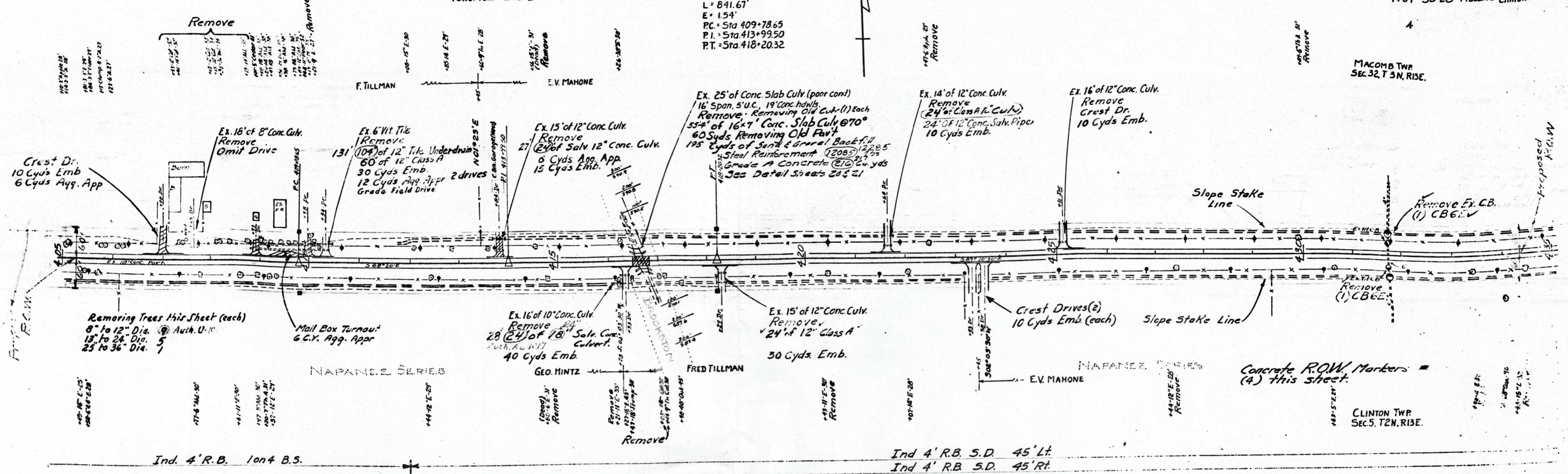

Pickup Survey 5-50
1941
2-27
7-41
8-25-57
11-81
Blum Twp. 1-66
D.P.
Selling RR
G.H.

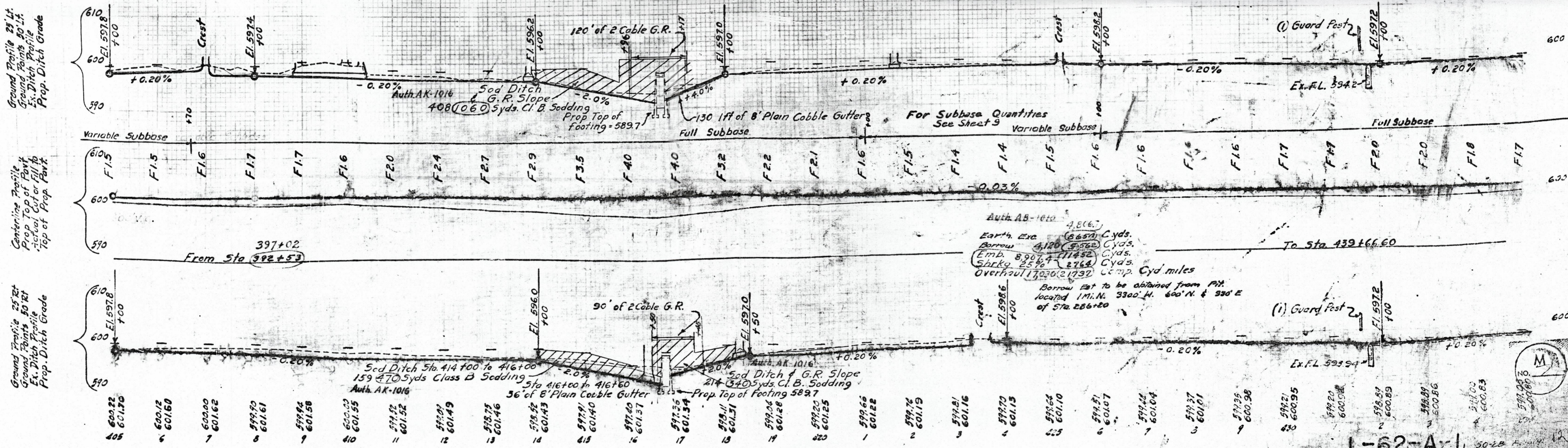

Ground Profile 25' Lt.
Ground Points 80' Lt.
Ex. Ditch Profile
Prop. Ditch Grade

Centerline Profile
Prop. Top of Pavt
Actual Cut or Fill to
Top of Prop. Pavt

Auth. AB-1610 4.806
Earth Exc. 6657 Cys.
Borrow 6180 (5562) Cys.
Emb. 8907 (71432) Cys.
Shkg. 25% (2762) Cys.
Overhaul 17236 (1732) Comp. Cys. miles

Borrow Est. to be obtained from P.M.
located 1 1/2 mi. N. 3300' H. 600' N. & 330' E
of Sta. 286+80

L-62-A-1 50-28

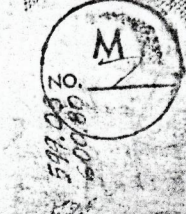

9 - 26 - 40

XS-IA-144



NATIONAL AERIAL RESOURCES
Rensselaer Technology Park
385 Jordan Road
Troy, NY 12180 1-800-827-2994

STATE: MI
COUNTY: MACOMB
CITY OF: CLINTON
USGS QUADRANGLE:
SCALE: 1"=1677'
DATE: 9/26/1940
SN#: 228F Tracking #: 00-0594A

10-26-55

XS -2P -29



NATIONAL AERIAL RESOURCES
Rensselaer Technology Park
385 Jordan Road
Troy, NY 12180 1-800-827-2994

STATE: MI
COUNTY: MACOMB
CITY OF: CLINTON
USGS QUADRANGLE:
SCALE: 1"=1667'
DATE: 10-26-55
SN#: 313F Tracking #: 00-0594A