

**LAND CORNER RECORDATION CERTIFICATE**  
**Filing Requirement of Act 74, Mich. P.A. 1970**

For corners in

|                                       |   |                              |
|---------------------------------------|---|------------------------------|
| <u>MACOMB</u><br>(County)             | Located In:<br><u>CLINTON</u>             | Corner Code #<br><u>C-12</u> |
| 1. Public Land Survey                 | <u>T 2N R 13E</u>                         | <u>C-12</u>                  |
|                                       | T <u>    </u> R <u>    </u>               | <u>    </u>                  |
|                                       | T <u>    </u> R <u>    </u>               | <u>    </u>                  |
|                                       | T <u>    </u> R <u>    </u>               | <u>    </u>                  |
| 2. Property Controlling<br>in Section | S <u>    </u> T <u>    </u> R <u>    </u> | <u>    </u>                  |
|                                       | S <u>    </u> T <u>    </u> R <u>    </u> | <u>    </u>                  |
| 3. Miscellaneous<br>Property in Sec.  | S <u>    </u> T <u>    </u> R <u>    </u> | <u>    </u>                  |
|                                       | S <u>    </u> T <u>    </u> R <u>    </u> | <u>    </u>                  |
| 4. Lot No. _____, Recorded Plat _____ |   |                              |
| 5. Private Claims _____               |   |                              |

Register of Deeds Stamp & File Number

|    |    |    |    |    |    |    |   |   |   |   |   |   |   |
|----|----|----|----|----|----|----|---|---|---|---|---|---|---|
|    | A  | B  | C  | D  | E  | F  | G | H | I | J | K | L | M |
| 2  | 8  | 6  | 4  | 3  | 2  | 1  |   |   |   |   |   |   |   |
| 3  |    |    |    |    |    |    |   |   |   |   |   |   |   |
| 4  | 7  | 8  | 9  | 10 | 11 | 12 |   |   |   |   |   |   |   |
| 5  |    |    |    |    |    |    |   |   |   |   |   |   |   |
| 6  | 18 | 17 | 16 | 15 | 14 | 13 |   |   |   |   |   |   |   |
| 7  |    |    |    |    |    |    |   |   |   |   |   |   |   |
| 8  | 18 | 20 | 21 | 22 | 23 | 24 |   |   |   |   |   |   |   |
| 9  |    |    |    |    |    |    |   |   |   |   |   |   |   |
| 10 | 30 | 28 | 28 | 27 | 26 | 25 |   |   |   |   |   |   |   |
| 11 |    |    |    |    |    |    |   |   |   |   |   |   |   |
| 12 | 31 | 32 | 33 | 34 | 35 | 36 |   |   |   |   |   |   |   |
| 13 |    |    |    |    |    |    |   |   |   |   |   |   |   |

I, STEVEN E. DUNN, in a field survey on MARCH 20, 1994, do hereby certify that under requirements of P.A. 74, Michigan P.A. of 1970, the corner points mentioned in lines 1 and 2 above were in conformance with regulations and rules therefore as required in the current manual of survey instructions of the United States Department of the Interior, Bureau of Land Management or by a decree of a Court of Law and for that the corner points mentioned in lines 3, 4 and 5 above were in conformance with the rules of the Michigan Board of Land Surveyors or by a Decree of a Court of Law; established, re-established, monumented, re-monumented, recovered, found as expressed below:

NOTE: Not more than 4 corners, all in the same town and range, may be recorded on this certificate.

A. Description of original monument and accessories and/or subsequent restoration:  
 GLO POST - NO EVIDENCE OF ORIGINAL CORNER FOUND  
 GLO ORIGINAL SURVEY PERFORMED BY PRESTON 2-18-1818

ACCEPTED BY THE MACOMB COUNTY SURVEY PEER GROUP AS THE OFFICIAL CORNER UNDER MICHIGAN PUBLIC ACT 345 OF 1990 AT A MEETING HELD ON 12-13-94

William E. Soderberg  
 WILLIAM E. SODERBERG, P.S., CHAIRMAN  
 NOVEMBER 15, 1977  
 OCTOBER 23, 1978  
 MARCH 26, 1979

| L.C.R.C.       | NAME AND NUMBER          | DESCRIPTION                         | DATE              |
|----------------|--------------------------|-------------------------------------|-------------------|
| L. 2879 P. 823 | JOHN J. MCMAHON, #4018   | FOUND MONUMENT BOX                  | NOVEMBER 15, 1977 |
| L. 3020 P. 436 | TREVOR N. PARISH, #24809 | FOUND MONUMENT BOX                  | OCTOBER 23, 1978  |
| L. 3081 P. 922 | JOHN J. MCMAHON, #4018   | FOUND 3/4" IRON BAR IN MONUMENT BOX | MARCH 26, 1979    |

B. Description of corner evidence found and/or method applied in restoring or reestablishing corner:

C-12 1/4 CORNER

FOUND 3/4" IRON ROD IN MONUMENT BOX IN ASPHALT PAVEMENT.  
 VERIFIED LOCATION BY COMPARING FOUND WITNESSES OF L.C.R.C.'S AS LISTED BELOW

FOUND WITNESSES

|                |                |  |
|----------------|----------------|--|
| L. 2879 P. 823 | N.45°W. 88.30' | NORTHEAST CORNER OF 1-STORY CONC. BLOCK HOUSE #34007 |
|                | S.45°W. 88.00' | NORTHEAST CORNER OF 1-STORY CONC. BLOCK HOUSE #33885 |
| L. 3020 P. 436 | N.45°W. 88.30' | NORTHEAST CORNER OF 1-STORY CONC. BLOCK HOUSE #34007 |
|                | S.45°W. 88.00' | NORTHEAST CORNER 1-STORY CONC. BLOCK HOUSE #33885    |

FIELD MEASUREMENTS AND RECORDED DISTANCES

|              |               |             |          |
|--------------|---------------|-------------|----------|
| C-12 TO C-11 | 2647.73' (M.) | 40.00 (GLO) | 2640.00' |
| C-12 TO C-13 | 2697.82' (M.) | 40.00 (GLO) | 2640.00' |

C. Description of monument for corner and accessories established to perpetuate locating the position of the corner:

C-12 T.2N., R.13E. I REPLACED 3/4" IRON ROD WITH 3/4" x 24" IRON ROD WITH 2" DIAMETER ALUMINUM CAP  
 STAMPED "MACOMB COUNTY MONUMENT MI. ACT 345 #28408" IN AN EXISTING MONUMENT BOX.

WITNESSES

|         |         |  |
|---------|---------|--|
| N.45°W. | 88.25'  | FOUND NORTHEAST CORNER OF 1-STORY CONC. BLOCK HOUSE #34007 |
| S.45°W. | 88.00'  | FOUND NORTHEAST CORNER OF 1-STORY CONC. BLOCK HOUSE #33885 |
| S.28°W. | 107.81' | CENTER TOP NUT ON FIRE HYDRANT                             |
| S.85°E. | 153.01' | CENTERLINE OF FLAGPOLE                                     |

THE SELECTED LOCATION IS ACCEPTED BY ME AND IS GENERALLY ACCEPTED BY PROFESSIONAL SURVEYORS AS THE BEST AVAILABLE EVIDENCE OF THE POSITION OF THE ORIGINAL CORNER.

Signed by Steven E. Dunn Date Dec 20, 1994  
 Surveyor's Michigan License No. 28408





22-141 50 SHEETS  
22-142 100 SHEETS  
22-144 200 SHEETS



SEC. 31

SEC. 32



15 HILL RD.

C-11

GARFIELD ROAD  
179° 55' 48" M.  
2687.72 M.

C-12

2697.02 M.

C-13

14 HILL RD.

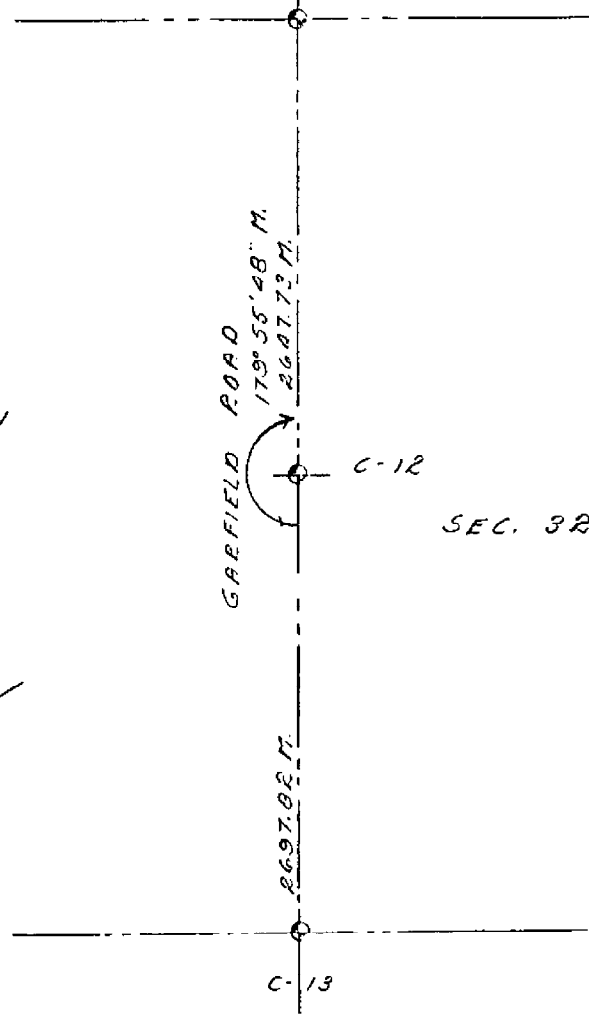

1990

373 88

312 3

413

GARFIELD

W. 1/4 POST

Copyright 1972  
MACOMB COUNTY, MICHIGAN

SCALE: 1" = 100'

11-32A

W. 1/2 N1

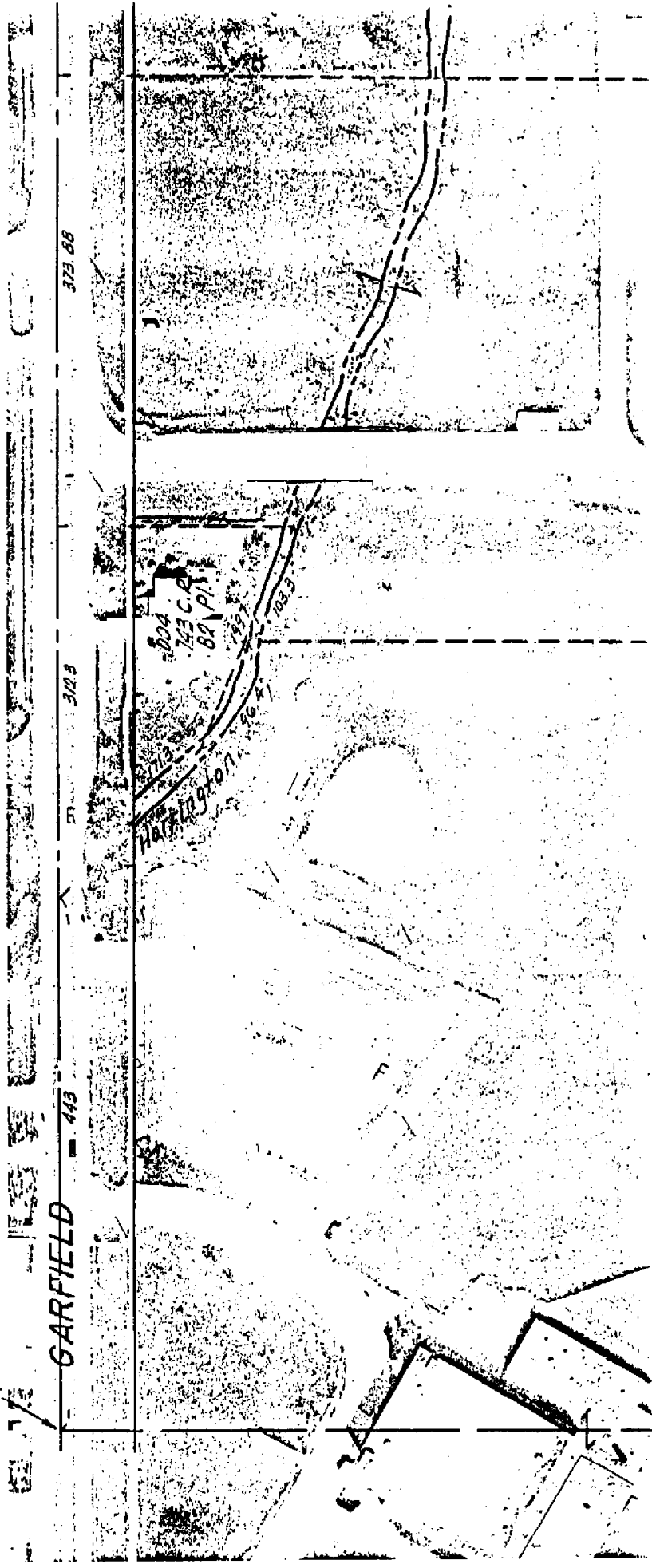

ASSESSOR

RD

GARFIELD

Pl. 11-32-151-04  
Pl. 32-117 C.R.  
Pl. 30-58 Pl.

T. KLEIN

24829  
-055  
0569  
25311

260.05

-053

1121

22245

93

160

150

949

955

928

22245

22245

22245

22245

22245

22245

22245

22245

22245

22245

22245

22245

22245

22245

22245

22245

22245

22245

22245

22245

22245

22245

22245

22245

22245

22245

22245

22245

22245

22245

22245

22245

22245

22245

22245

22245

22245

22245

22245

22245

22245

22245

22245

22245

22245

22245

22245

22245

22245

22245

22245

22245

22245

22245

22245

22245

22245

22245

22245

22245

22245

22245

22245

22245

22245

22245

22245

22245

22245

22245

22245

22245

22245

22245

22245

22245

22245

22245

22245

22245

22245

22245

22245

22245

22245

22245

22245

22245

22245

22245

22245

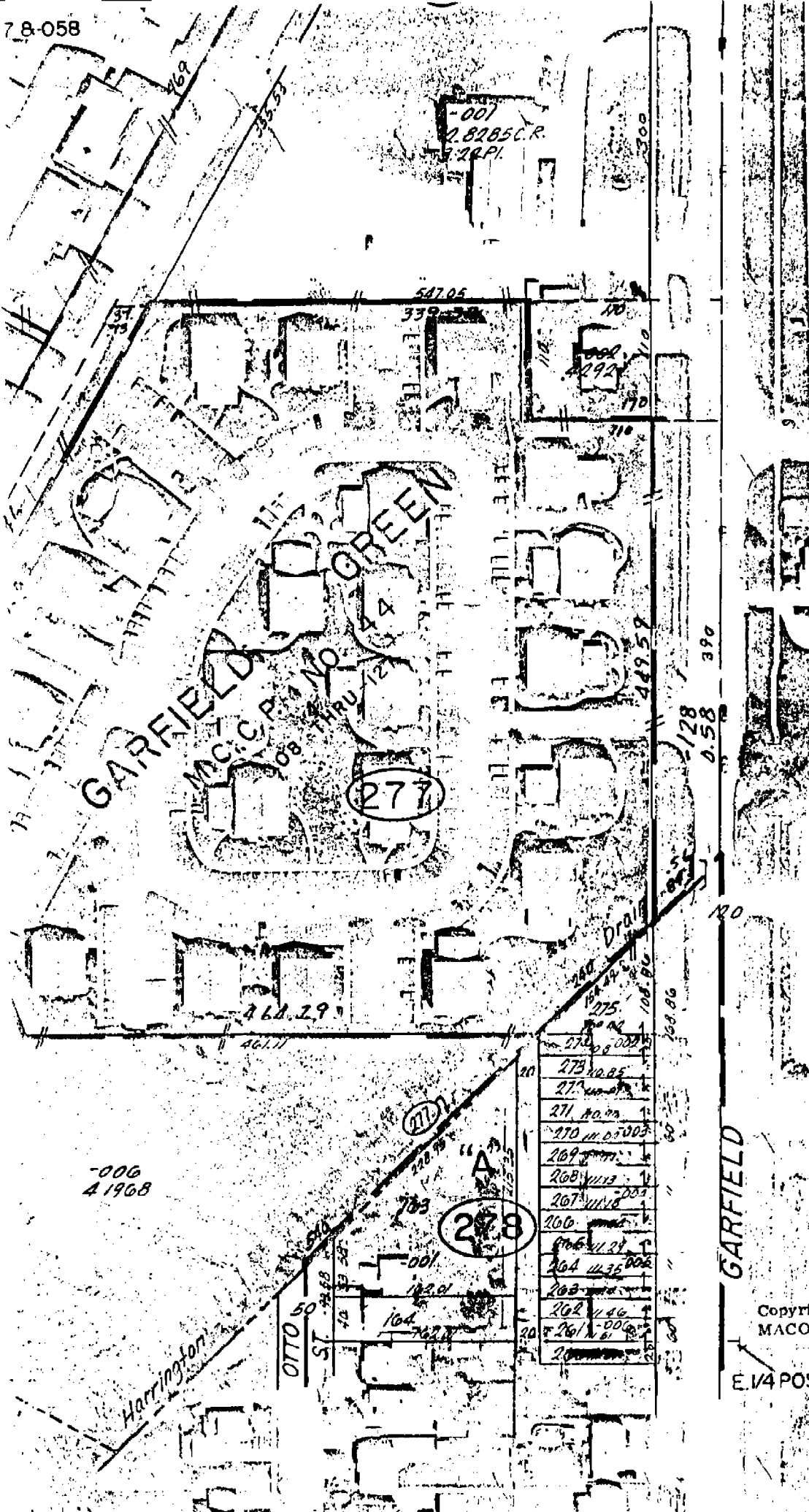

-001  
 2.8785 C.R.  
 3.22 Pl.

(277)

(278)

|     |     |
|-----|-----|
| 270 | 000 |
| 273 | 005 |
| 271 | 000 |
| 271 | 000 |
| 270 | 000 |
| 269 | 000 |
| 268 | 000 |
| 267 | 000 |
| 266 | 000 |
| 264 | 000 |
| 263 | 000 |
| 262 | 000 |
| 261 | 000 |
| 260 | 000 |

-006  
 4 1968

GARFIELD

Copyright 1972  
 MACOMB COUNTY

E 1/4 POST SCAL

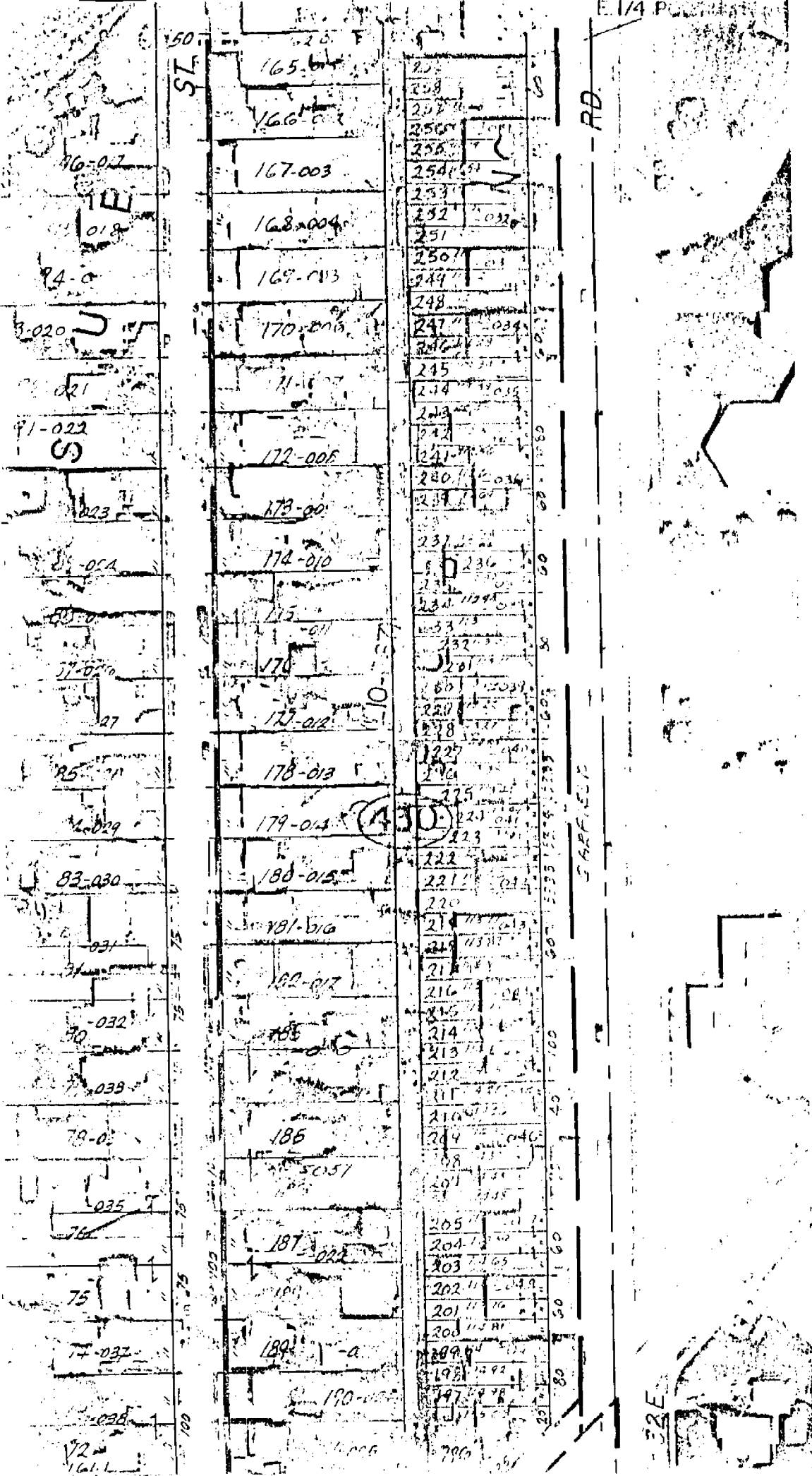

DATE OF PHOTOGRAPHY: MAY 1980

RD.

SARACEN

32E

# LAND CORNER RECORDATION CERTIFICATE

FILING REQUIREMENT OF ACT 74, MICH. P.A. 1970

A570613

| FOR CORNERS OF--                           | LOCATED IN--                   | CORNER CODE NUMBER |
|--|--------------------------------|--------------------|
| 1. PUBLIC LAND SURVEY _____                | T. 2 S., R. 13 W.              | C-11, C-12         |
| 2. PROPERTY CONTROLLING IN SECTION _____   | T. _____ N. S., R. _____ E. W. | _____              |
| 3. MISCELLANEOUS PROPERTY IN SECTION _____ | T. _____ N. S., R. _____ E. W. | _____              |
| 4. LOT NO. _____, RECORDED PLAT _____      |                                |                    |
| 5. PRIVATE CLAIMS _____                    |                                |                    |

RECORDED IN MACOMB COUNTY RECORDS AT: 2:30 P M

MAR 26 1979

*Edna M. Miller*  
CLERK - REGISTER OF DEEDS  
MACOMB COUNTY, MICHIGAN

REGISTER OF DEEDS STAMP AND FILING NUMBER

I, John J. McMahon, do hereby certify that under requirements of P.A. 74, Michigan P.A. of 1970, the corner points mentioned in lines 1 and 2 above were, in a field survey on March 14, 1979, established, re-established, monumented, re-monumented, recovered or restored as expressed below and in conformance with regulations and rules therefore as required in the current manual of survey instructions of the United States Department of the Interior, Bureau of Land Management or by a decree of a court of law. Furthermore, that the corner points mentioned in lines 3, 4 and 5 above were, in a field survey on March 14, 1979, found, recovered, restored, established or re-established as expressed below and in conformance with the rules of the Michigan State Board of Registration for Land Surveyors or, by a Decree of a Court of law:

A. Description of original monument and accessories and/or subsequent restoration:

B. Description of corner evidence found and/or method applied in restoring or re-establishing corner:

C. Description of monument for corner and accessories established to perpetuate locating the position of the corner:

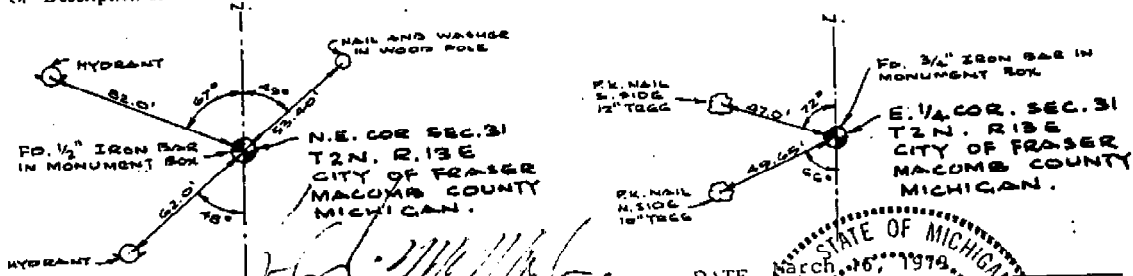

DO NOT CHECK THE TREE WITNESSES

SIGNED BY \_\_\_\_\_

DATE March 16, 1979

SURVEYOR'S MICHIGAN REGISTRATION NO. # 4018

FOR STATE AND UNITED STATES AGENCIES:

SIGNED BY \_\_\_\_\_

DATE \_\_\_\_\_

APPROVED AND SIGNED BY *John J. McMahon*  
CHIEF OF SURVEY PARTY,  
MICHIGAN REGISTERED LAND SURVEYOR

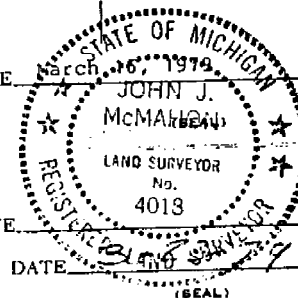

SURVEYOR'S MICHIGAN REGISTRATION NO. 4018

00876



LAND CORNER RECORDATION CERTIFICATE  
 FILING REQUIREMENT OF ACT 74, MICH. P.A. 1970

| FOR CORNERS OF--                      | LOCATED IN--                    | CORNER CODE NUMBER |
|---------------------------------------|---------------------------------|--------------------|
| 1. PUBLIC LAND SURVEY                 | T. <u>2</u> S., R. <u>13</u> W. | <u>C11, C12</u>    |
| 2. PROPERTY CONTROLLING IN SECTION    | T. _____ N. S., R. _____ E. W.  | _____              |
| 3. MISCELLANEOUS PROPERTY IN SECTION  | T. _____ N. S., R. _____ E. W.  | _____              |
| 4. LOT NO. _____, RECORDED PLAT _____ |                                 |                    |
| 5. PRIVATE CLAIMS _____               |                                 |                    |

**A537166**  
 RECORDED IN MACOMB COUNTY RECORDS AT: 1:00 P.M.  
 OCT 23 1978  
*E. J. ...*  
 CLERK - REGISTER OF DEEDS  
 MACOMB COUNTY, MICHIGAN  
 REGISTER OF DEEDS STAMP AND FILING NUMBER

I, TREVOR N. PARISH, do hereby certify that under requirements of P.A. 74, Michigan P.A. of 1970, the corner points mentioned in lines 1 and 2 above were, in a field survey on DEC. 14, 1977, established, re-established, monumented, re-monumented, recovered or restored as expressed below and in conformance with regulations and rules therefore as required in the current manual of survey instructions of the United States Department of the Interior, Bureau of Land Management or by a decree of a court of law. Furthermore, that the corner points mentioned in lines 3, 4 and 5 above were, in a field survey on DEC. 14, 1977, found, recovered, restored, established or re-established as expressed below and in conformance with the rules of the Michigan State Board of Registration for Land Surveyors or, by a Decree of a Court of law:

A. Description of original monument and accessories and/or subsequent restoration:

B. Description of corner evidence found and/or method applied in restoring or re-establishing corner:

C11 FOUND MONUMENT BOX  
 C12 FOUND MONUMENT BOX

C. Description of monument for corner and accessories established to perpetuate locating the position of the corner:

C11 WITHN. FOUND MON. BOX  
 N. 45° W. 82.2' TOP BOLT <sup>ON</sup> FIRE HYDRANT  
 S. 45° W. 62.8' TOP BOLT <sup>ON</sup> FIRE HYDRANT  
 S. 60° E. 84.7' D.W.S. & MANHOLE

C12 WITHN. FOUND MON. BOX  
 N. 45° W. <sup>00.20</sup> 88.3' N.E. CORNER OF HOUSE # 34007  
 S. 40° W. 88.0' N.E. CORNER OF HOUSE # 33885  
 EAST 63.9' ~~WEST~~ WEST EDGE 6' CONCL. WALK

SIGNED BY [Signature] DATE 6/19/78  
 SURVEYOR'S MICHIGAN REGISTRATION NO. 24609 (SEAL)

FOR STATE AND UNITED STATES AGENCIES:  
 SIGNED BY \_\_\_\_\_ DATE \_\_\_\_\_  
 APPROVED AND SIGNED BY \_\_\_\_\_ DATE \_\_\_\_\_  
CHIEF OF SURVEY PARTY  
MICHIGAN REGISTERED LAND SURVEYOR (SEAL)

# LAND CORNER RECORDATION CERTIFICATE

FILING REQUIREMENT OF ACT 74, MICH. P.A. 1970

A462951

| FOR CORNERS OF -:                          | LOCATED IN -:                   | CORNER CODE NUMBER |  |
|--|---------------------------------|--------------------|--|
| 1. PUBLIC LAND SURVEY _____                | T. <u>2</u> S., R. <u>13</u> W. | <u>C 11, C 12</u>  | RECORDED IN MACOMB COUNTY RECORDS ON <u>11:30 A.M.</u>                     |
| 2. PROPERTY CONTROLLING IN SECTION _____   | T. _____ S., R. _____ W.        | _____              | NOV 15 1977  |
| 3. MISCELLANEOUS PROPERTY IN SECTION _____ | T. _____ S., R. _____ W.        | _____              | <i>[Signature]</i><br>CLERK - REGISTER OF DEEDS<br>MACOMB COUNTY, MICHIGAN |
| 4. LOT NO. _____, RECORDED PLAT _____      |                                 |                    |  |
| 5. PRIVATE CLAIMS _____                    |                                 |                    | REGISTER OF DEEDS STAMP AND FILING NUMBER                                  |

I, JOHN McMAHON, do hereby certify that under requirements of P.A. 74, Michigan P.A. of 1970, the corner points mentioned in lines 1 and 2 above were, in a field survey on OCTOBER 12, 1977, established, re-established, monumented, re-monumented, recovered or restored as expressed below and in conformance with regulations and rules therefore as required in the current manual of survey instructions of the United States Department of the Interior, Bureau of Land Management or by a decree of a court of law. Furthermore, that the corner points mentioned in lines 3, 4 and 5 above were, in a field survey on OCTOBER 12, 1977, found, recovered, restored, established or re-established as expressed below and in conformance with the rules of the Michigan State Board of Registration for Land Surveyors or, by a Decree of a Court of law:

A. Description of original monument and accessories and/or subsequent restoration:

B. Description of corner evidence found and/or method applied in restoring or re-establishing corner:

C 11 FOUND MONUMENT BOX.  
C 12 FOUND MONUMENT BOX.  
!!

C. Description of monument for corner and accessories established to perpetuate locating the position of the corner:

C 11 -  $\frac{1}{2}$  GARFIELD ROAD & 15 MILE ROAD.  
N 45° W 82.2' TOP BOLT ON FIRE HYDRANT.  
S 45° W 62.8' TOP BOLT ON FIRE HYDRANT.  
S 60° E 84.7'  $\frac{1}{2}$  DWS MANHOLE.

C 12 -  $\frac{1}{2}$  GARFIELD ROAD  
N 45° W 88.3' N.E. CORNER OF 1-STORY CONC. BLOCK HSE (# 34007)  
S 40° W 88.0' N.E. CORNER OF 1 STORY CONC BLOCK HSE (# 33885)  
E 83.9' WEST EDGE OF S' CONC. WALK.

SIGNED BY John McMahon DATE OCT '24 '77

SURVEYOR'S MICHIGAN REGISTRATION NO. 4018 (SEAL)

FOR STATE AND UNITED STATES AGENCIES:

SIGNED BY \_\_\_\_\_ DATE \_\_\_\_\_

APPROVED AND SIGNED BY \_\_\_\_\_ MICHIGAN REGISTERED LAND SURVEYOR (SEAL) DATE \_\_\_\_\_

*filed*  
SURVEYOR'S MICHIGAN REGISTRATION NO. \_\_\_\_\_

00662

FRASER,  
MACOMB CO.