

LAND CORNER RECORDATION CERTIFICATE
Filing Requirement of Act 74, Mich. P.A. 1970

C152216

For corners in
MACOMB
 (County)

Located In: **Clinton Township** Corner Code **#4**

LIBER **6527** PAGE **793**
 94 DEC 14 AM 10:51
 CLARENCE REGISTERED DEEDS
 MADE BY LAUGH
 COUNTY, MT

- | | | |
|------------------------------------|--------------------------|------------|
| 1. Public Land Survey | T <u>2N</u> R <u>13E</u> | <u>C-4</u> |
| | T _____ R _____ | _____ |
| | T _____ R _____ | _____ |
| | T _____ R _____ | _____ |
| 2. Property Controlling in Section | S _____ T _____ R _____ | _____ |
| | S _____ T _____ R _____ | _____ |
| 3. Miscellaneous Property in Sec. | S _____ T _____ R _____ | _____ |

Register of Deeds Stamp & File Number

4. Lot No. _____, Recorded Plat _____
 5. Private Claims _____

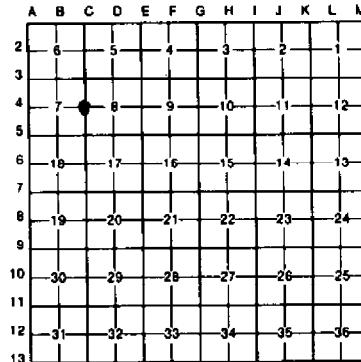

I, Randy Kolehouse, in a field survey on August 2, 1994, do hereby certify that under requirements of P.A. 74, Michigan P.A. of 1970, the corner points mentioned in lines 1 and 2 above were in conformance with regulations and rules therefore as required in the current manual of survey instructions of the United States Department of the Interior, Bureau of Land Management or by a decree of a Court of Law and/or that the corner points mentioned in lines 3, 4 and 5 above were in conformance with the rules of the Michigan Board of Land Surveyors or by a Decree of a Court of Law, established, re-established, monumented, re-monumented, recovered, found as expressed below:

NOTE: Not more than 4 corners, all in the same town and range, may be recorded on this certificate.

A. Description of original monument and accessories and/or subsequent restoration:

C-4	1817	G.L.O.	Notes	Preston	NA	Post
	1972	Survey	L. 2336 P. 432	Soderberg	#17635	NA
	1973	L.C.R.C.	L. 2464 P. 474	South	#20623	#4 Rebar
	1979	Survey	L. 3106 P. 715	Soderberg	#17635	Iron
	1990	L.C.R.C.	L. 05011 P. 426	Patterson	#17631	PK
	1992	L.C.R.C.	L. 05524 P. 827	Money	#30092	Chiseled "+"

B. Description of corner evidence found and/or method applied in restoring or reestablishing corner:

C-4 Found and accepted chiseled "+" in concrete roadway (Garfield Road) 144.0 North of Monument Box at center line of Canal Street. This point checks ± 0.25 the measurements shown to C-3 and C-5 in L.C.R.C. L. 2464 P. 474 (which was re-established using tiles from Lehner Assoc. in 1973). The PK shown in L. 05011 P. 426 is 1.48' South.

L.C.R.C. 5524 P. 827
 "+" on N Edge M.H. Rim SE 89.67'
 PK in SE Face Util. Pole SW 74.65'
 Back Curb W 29.08'
 PK in NE Face Util. Pole NW 56.38'

Measure N 2653.07 to C-3 (L.C.R.C. 2464 P. 474 - 2652.69) (G.L.O. 2640)
 Measure S 2667.95 to C-5 (L.C.R.C. 2664 P. 474 - 2668.11) (G.L.O. 2640)

ACCEPTED BY THE MACOMB COUNTY SURVEY PEER GROUP AS THE OFFICIAL CORNER UNDER MICHIGAN PUBLIC ACT 345 OF 1990 AT A MEETING HELD ON 9-20-94
William E. Soderberg
 WILLIAM E. SODERBERG, P.S., CHAIRMAN

C. Description of monument for corner and accessories established to perpetuate locating the position of the corner:

C-4 I placed a 3/4" x 24" Iron Rod w/2" diameter aluminum cap stamped "Macomb County Monument MI Act 345 #25854," also set Monument Box.

Center Line Nut on Hyd. N 31° E 102.53'
 "+" N Rim M.H. S 28° E 89.62'
 PK SE Face Util. Pole S 38° W 74.65'
 PK NE Face Util. Pole N 39° W 56.38'
 5/8" Rebar in Mon. Box at Center Line Canal S 143.96'
 PK S 1.48'

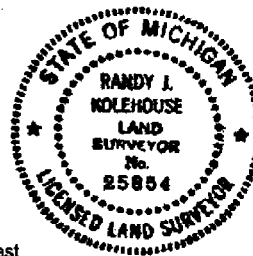

The selected location is accepted by me and is generally accepted by professional surveyors as the best available evidence of the position of the original corner.

Signed by Randy J. Kolehouse Date 10/14/94
 Surveyor's Michigan License No. 25854

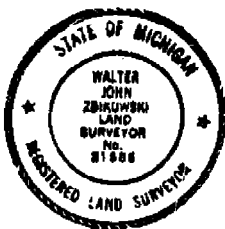
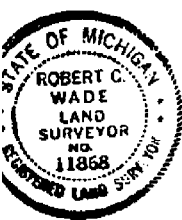

JUSTIN ESTATES

PART OF THE S. 1/2 OF SEC. 8, T. 2 N., R. 13 E.

CLINTON TWP., MACOMB CO., MICHIGAN

SCALE: ONE INCH = 60 FEET

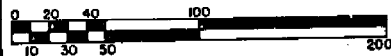

L. 74 P. 15

C-5

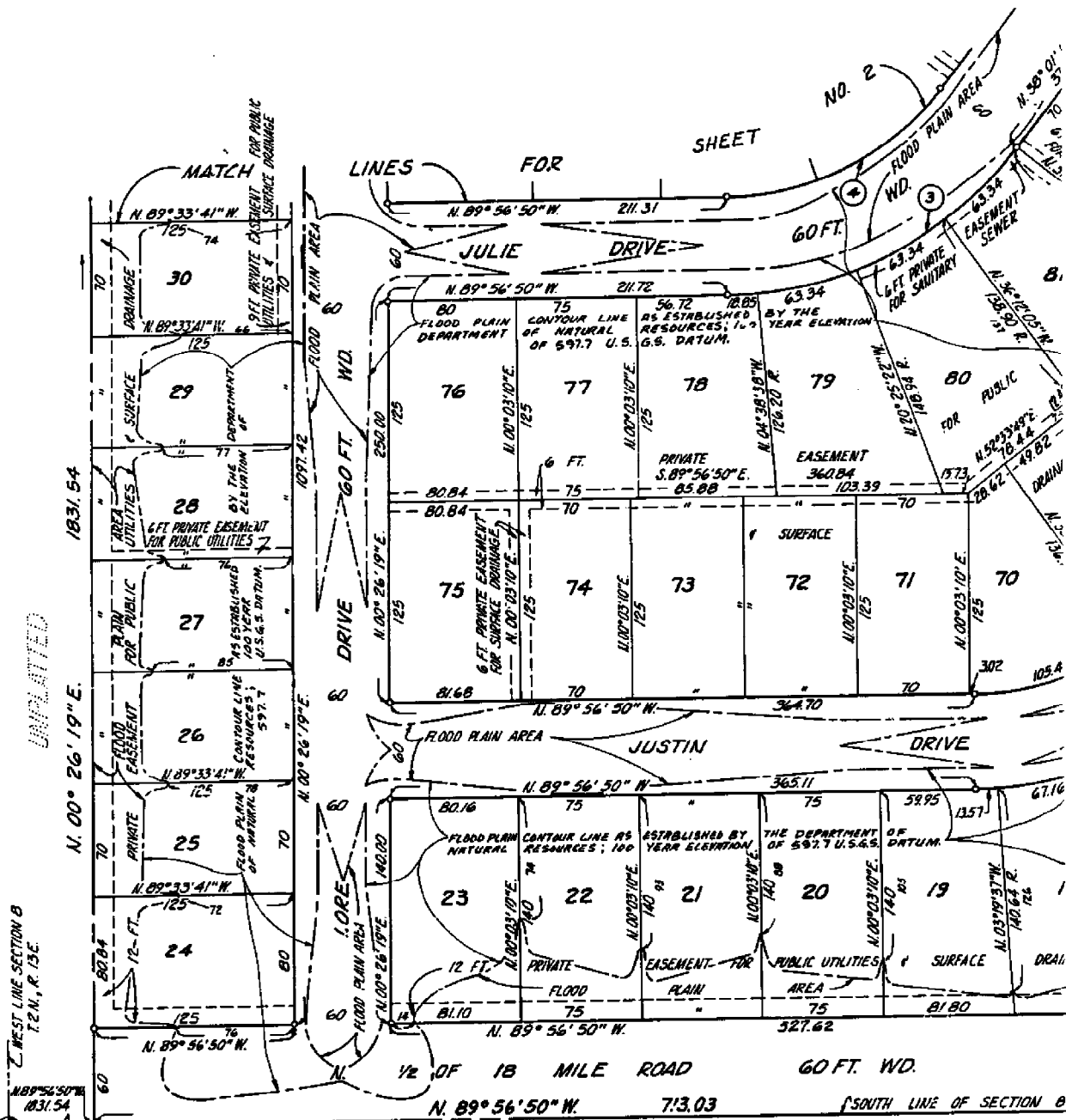

UNPLATTED

UNPLATTED

SOUTHWEST CORNER OF SECTION 8, T. 2 N., R. 13 E., CLINTON TWP., MACOMB CO., MICH.

LAND CORNER RECORDATION CERTIFICATE

Filing Requirement of Act 74, Mich. P.A. 1970

For corners in MACOMB (County) Located In Clinton Township Corner Code 11

1. Public Land Survey T 2N R 13E C-4
 T R
 I R
 T R

2. Property Controlling S T R
 in Section S T R

3. Miscellaneous S T R
 Property in Sec S T R

Register of Deeds Stamp & File Number

4. Lot No. Recorded Plat
 5. Private Claims

	A	B	C	D	E	F	G	H	I	J	K	L	M
2	6	5	4	3	2								
3													
4	7	8	9	10	11	12							
5													
6	18	17	16	15	14	13							
7													
8	19	20	21	22	23	24							
9													
10	30	29	28	27	26	25							
11													
12	31	32	33	34	35	36							
13													

I, Randy Kolchoux in a field survey on Aug 2 1994
 do hereby certify that under requirements of P.A. 74, Michigan P.A. of 1970, the corner points mentioned in lines 1 and 2 above were in conformance with regulations and rules therefore as required in the current manual of survey instructions of the United States Department of the Interior, Bureau of Land Management or by a decree of a Court of Law and/or that the corner points mentioned in lines 3, 4 and 5 above were in conformance with the rules of the Michigan Board of Land Surveyors or by a Decree of a Court of Law, established, re-established, monumented, re-monumented, recovered, found as expressed below:

NOTE: Not more than 4 corners, all in the same town and range, may be recorded on this certificate.

A. Description of original monument and accessories and/or subsequent restoration:

~~C-4~~

1817	GLO	Notes	Preston	NA	POST
1972	Survey	L 2336 P 432	Soderberg	17635	NA
1973	LCRC	L 2464 P 474	South	20623	#4 rebar
1979	Survey	L 3106 P 715	Soderberg	17635	iron
1990	LCRC	L 05011 P 426	Patterson	17631	PK
1992	LCRC	L 05524 P 827	Money	30092	chisled + "

B. Description of corner evidence found and/or method applied in restoring or reestablishing corner:

C-4 Found and accepted chisled + in conc roadway (Garfield Rd) 144.0 N. of Monument Box @ E Canal St. this point checks ±0.25 the measurements show to C-3 & C-5 in L.C.R.C L 2464 P 474 (which was re-establish using ties from Lehner Assoc in 1973)

LCRC 5524 P 827 Meas N 2653.07 to C-3
 + on N. edge MHRim SE 89.67 (LCRC 2464 P 474 - 2653.07)
 PK in SE face utl. Pole SW 74.65 GLO 2464 2652.69
 Back curb West 29.08 Meas S. 2667.95 to C-5
 PK in NE Face utl Pole NW 56.38 (LCRC 2464 P 474 - 2668.11)

C. Description of monument for corner and accessories established to perpetuate localizing the position of the corner.

C-4 STANDARD STATEMENT

E TOP NAT on hqd N31°E 102.53
 + N. Rim MH S28°E 89.62
 PK SE face utl Pole S38°W 74.65
 PK NE face utl Pole N39°W 56.38
 5/8" rebar in Mon Box @ E Canal South 13.96
 PK South 1.48 #

Signed by Standard Statement Date
 Surveyor's Michigan License No. 25854

LIBER 05011PG426

B531325

LAND CORNER RECORDATION CERTIFICATE
Filing Requirement of Act 74, Mich. P.A. 1970

For corners in

Macomb
(County)

Located in: Clinton Township
Corner Code: #

RECORDED IN MACOMB COUNTY
RECORDS AT: 10:20A.M.
DEC 14 1990

Edna Hill
CLERK - REGISTER OF DEEDS
MACOMB COUNTY, MICHIGAN
Register of Deeds Stamp & File Number

- 1. Public Land Survey T 2N R 13E C-4
- T R
- T R
- T R
- 2. Property Controlling S T R
- in Section S T R
- 3. Miscellaneous S T R
- Property in Sec. S T R
- 4. Lot No. Recorded Plat
- 5. Private Claims

	A	B	C	D	E	F	G	H	I	J	K	L	M
2	6	5	4	3	2	1							
3													
4	7	8	9	10	11	12							
5													
6	18	17	16	15	14	13							
7													
8	19	20	21	22	23	24							
9													
10	30	29	28	27	26	25							
11													
12	31	32	33	34	35	36							
13													

I, Robert J. Patterson in a field survey on September 27, 1990, do hereby certify that under requirements of P.A. 74, Michigan P.A. of 1970, the corner points mentioned in lines 1 and 2 above were in conformance with regulations and rules therefore as required in the current manual of survey instructions of the United States Department of the Interior, Bureau of Land Management or by a decree of a Court of Law and/or that the corner points mentioned in lines 3, 4 and 5 above were in conformance with the rules of the Michigan Board of Land Surveyors or by a Decree of a Court of Law; established, re-established, monumented, re-monumented, recovered, found as expressed below:

NOTE: Not more than 4 corners, all in the same town and range, may be recorded on this certificate.

A. Description of original monument and accessories and/or subsequent restoration:

B. Description of corner evidence found and/or method applied in restoring or reestablishing corner:

Found cross in concrete (1.50 ft. off). Re-set P.K. Nail in turn lane of Garfield Road. P.K. was set from existing subdivisions and matched "Greenfield Villa Subdivision" (L.89. P5. 50-52 M.C.R.)

C. Description of monument for corner and accessories established to perpetuate locating the position of the corner:

C-4 Witness Corners - P.K. Nail in U.P. N.40 W., 57.27.Ft.; Top of hydrant N.35 E., 104.00 Ft.; Due South to Mon. Box, Center of Canal Road and Garfield Road. 142.45 Ft.; P.K. Nail in U.P. S.30 W. 73.44 Ft.

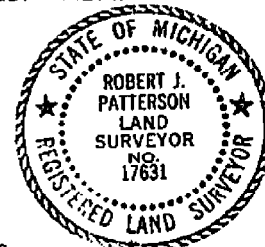

Signed by *Robert J. Patterson*

Date October 3, 1990

Surveyor's Michigan License No. 17631

01607

LIBER 05524PG827

LAND CORNER RECORDATION CERTIFICATE
Filing Requirement of Act 74, Mich. P.A. 1970

13749386

For corners in

MACOMB COUNTY
(County)

Located in: Clinton Township
Corner Code #:

- 1. Public Land Survey T 2N R 13E C-4
- T _____ R _____
- T _____ R _____
- T _____ R _____
- T _____ R _____
- 2. Property Controlling S _____ R _____
- in Section S _____ T _____ R _____
- 3. Miscellaneous S _____ T _____ R _____
- Property in Sec. S _____ T _____ R _____
- 4. Lot No. _____, Recorded Plat _____
- 5. Private Claims _____

RECORDED IN MACOMB COUNTY
RECORDS AT:

10:03A

AUG - 5 1992

[Handwritten Signature]

CLERK - REGISTER OF DEEDS
MACOMB COUNTY
Register of Deeds Stamp & File Number

I, Shelby W. Money, in a field survey on March 9, 1987, do hereby certify that under requirements of P.A. 74, Michigan P.A. of 1970, the corner points mentioned in lines 1 and 2 above were in conformance with regulations and rules therefore as required in the current manual of survey instructions of the United States Department of the Interior, Bureau of Land Management or by a decree of a Court of Law and/or that the corner points mentioned in lines 3, 4 and 5 above were in conformance with the rules of the Michigan Board of Land Surveyors or by a Decree of a Court of Law; established, re-established, monumented, re-monumented, recovered, found as expressed below:

NOTE: Not more than 4 corners, all in the same town and range, may be recorded on this certificate.

	A	B	C	D	E	F	G	H	I	J	K	L	M
2	6		5		4		3		2		1		
3													
4	7		8		9		10		11		12		
5													
6	18		17		16		15		14		13		
7													
8	19		20		21		22		23		24		
9													
10	30		29		28		27		26		25		
11													
12	31		32		33		34		35		36		
13													

A. Description of original monument and accessories and/or subsequent restoration:

B. Description of corner evidence found and/or method applied in restoring or reestablishing corner:

C-4 FOUND: Chiseled "X" in the concrete pavement of the left turn lane of Garfield Road.



C. Description of monument for corner and accessories established to perpetuate localing the position of the corner:

C-4 FOUND CHISELED "X"
Southeast 89.63' to a chiseled "X" on the North rim of a sanitary manhole.
Southwest 74.66' to a pk nail SET in the southeast face of utility pole.
West 29.15' to the back of curb.
Northwest 56.17' to a pk nail SET in the Northeast face of utility pole.
South 2668.11' to the Southwest quarter corner of Section 8.

Signed by Shelby W. Money Date August 3, 1992
Surveyor's Michigan License No. 30092

01716

Certificate of Survey

T2N, R13E
C-3
C-4

N.W. Cor. Center of Getwell N.W. 52.07
Section 8 P.K. Nail D.E. P. 18 N.E. 41.35
T.2N., R.13E. P.K. Nail P.E. P. 16 S.W. 49.20
(Found 1" Solid Rod in Man. Box)

Scale
1"=100'

S. 00° 05' 45" W.
322.08 Ac. 1/4 set

Due East 676.22

Set Iron

S.I.

West line of Section 8
N. 00° 05' 45" W. 322.08

GARFIELD ROAD
(120 ft. wd.)
60 ft. ROW line

60 ft. ROW line

5.00 Acres

S. 00° 05' 45" W. 322.08

Due West 676.22

S.I.

West of Post
Section 8
T.2N., R.13.E

Description

A parcel of land in and being a part of the N.W. 1/4 of Section 8, T.2N., R.13E., Clinton Township, Macomb County, Michigan and being more particularly described as follows:

Beginning at a point on the West line of Section 8, 322.08 ft. S. 00° 05' 45" W. from the N.W. Corner of Section 8, thence Due East 676.22 ft., thence S. 00° 05' 45" W. 322.08 ft., thence Due West 676.22 ft. to the West line of Section 8, thence N. 00° 05' 45" E. 322.08 ft. along the West line of Section 8, to the point of beginning and containing 5.00 Acres of land. Subject to easements of record.

SURVEYOR'S CERTIFICATE: I hereby certify that I have surveyed and mapped the land above platted and/or described on 4-11-72, and that the ratio of closure on the unadjusted field observations of such survey was 1:5000, and that all of the requirements of P.A. 132 1970 have been complied with.

Charles G. Melching
and Associates Inc.

RECORDED IN MACOMB COUNTY
RECORDS AT: 9:00Q M.

OCT 20 1972

Ed. M. Miller

CLERK - REGISTER OF DEEDS
MACOMB COUNTY, MICHIGAN

by *William E. Soderberg*
William E. Soderberg
Registered Land Surveyor
No. 17635
68364 South Main
Richmond, Michigan

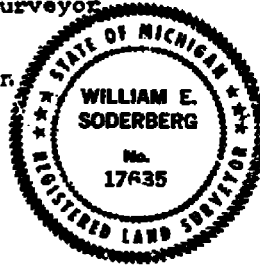

Field Survey Made
4-11-72

Job No. AE-72-053
6-12-72



COR T 2 N, R 13 E, C-4

FOUND _____

Date: _____

Client: MACOMB Co.

Project No.: 92862 92892

	WITNESS	REC.	MEA.
	CERT. SURV. L. 2336 P. 432	10-20-72	
	LCRC L. 2464 P. 474 #382	11-29-73	1/2" IRON
gone	SW COR. STORE	E 69.85'	
gone	NW COR. STORE	NE 78.28'	
	IRON IN MON BOX @ INT. OF CANAL & GARFIELD STS.	S 145.00'	142.50
	CERT. SURV. L. 3106 P. 715	5-25-79	IRON
	LCRC L5524 P. 827 #1716	3-9-87	CHISELED "X"
	CHISELED 'X' ON N. RIM OF SAN MH	SE 89.63'	89.63
	PK IN SE FACE OF U.P.	SW 74.66'	74.66
	BACK OF CURB	W 29.15'	
	PK IN NE FACE OF U.P.	NW 56.17'	56.17
	STU 1/2 COR SEC		
	LCRC L. 5011 P. 426 #1607	9-27-90	SET PK CROSS IN CONC.
	PK IN U.P.	N-40°-W 57.27'	57.27
	TOP OF HYDRANT	N-35°-E 104.00'	103.96
	MON BOX @ CANAL & GARFIELD		
		DUE SOUTH 142.45'	142.50
	PK IN U.P.	S-30°-W 73.44'	72.43

LAND CORNER RECORDATION CERTIFICATE

FILING REQUIREMENT OF ACT 74, MICH. P.A. 1970 A225274

UBCR 2464 PAGE 474

FOR CORNERS OF--	LOCATED IN--	CORNER CODE NUMBER
1. PUBLIC LAND SURVEY _____	T. <u>2</u> N. <u>X</u> R. <u>13</u> E. <u>X</u>	C-4
2. PROPERTY CONTROLLING IN SECTION _____	T. _____ N. _____ R. _____ E. _____	_____
3. MISCELLANEOUS PROPERTY IN SECTION _____	T. _____ N. _____ R. _____ E. _____	_____
4. LOT NO. _____, RECORDED PLAT _____		
5. PRIVATE CLAIMS _____		

RECORDED IN MACOMB COUNTY
RECORDS AT: 12:15 P.M.
DEC 3 1973
Edna M. ...
CLERK - REGISTER OF DEEDS
MACOMB COUNTY, MICHIGAN
REGISTER OF DEEDS STAMP AND
FILING NUMBER

I, David L. South do hereby certify that under requirements of P.A. 74, Michigan P.A. of 1970, the corner points mentioned in lines 1 and 2 above (identified with circles on index code diagram - over) were, in a field survey on November 29 1973, established, re-established, monumented, re-monumented, recovered or restored as expressed below and in conformance with regulations and rules therefore as required in the current manual of survey instructions of the United States Department of the Interior, Bureau of Land Management or by a decree of a court of law. Furthermore, that the corner points mentioned in lines 3, 4 and 5 above were, in a field survey on _____ 19____, found, recovered, restored, established or re-established as expressed below and in conformance with the rules of the Michigan State Board of Registration for Land Surveyors or, by a Decree of a Court of law:

A. Description of original monument and accessories and/or subsequent restoration:

$\frac{1}{2}$ " iron
SW corner store E69.85'
NW corner store NE 78.28'
P.K. nail in P.P. NW 42.63'
(from records of Lehner Assoc.)

B. Description of corner evidence found and/or method applied in restoring or re-establishing corner:

Found P.K. nail in conc. pav't from store refs.
Set 3' #4 bar flush with top of new road surface using old references.

C. Description of monument for corner and accessories established to perpetuate locating the position of the corner:

#4 rebar
SW cor. store E69.85'
NW cor. store NE 78.28'
Iron in mon. box @ intersection of Canal and Garfield Sts. S145.00'
C-3 N0°06'03"W 2652.69'
C-5 S0°21'38"W 2668.11'

SIGNED BY David L. South DATE 12/28/73
SURVEYOR'S MICHIGAN REGISTRATION NO. 20623

FOR STATE AND UNITED STATES AGENCIES:
SIGNED BY _____ DATE _____
CHIEF OF SURVEY PARTY

APPROVED AND SIGNED BY _____ DATE _____
MICHIGAN REGISTERED LAND SURVEYOR

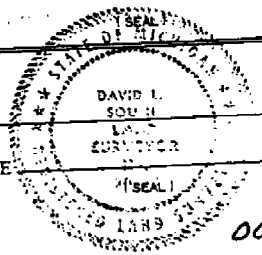

00382

SURVEYOR'S MICHIGAN REGISTRATION NO. _____

MC 9592

7-27-94

TRC EISE C-4

FD PK IN E CONC RD GARFIELD RD JUST N. OF CANAL FD
ALSO FD "4" IN CONC

XC FD PK
BS 0100.00 (MAG LENGTH)

PK N/E FACE UTIL POLE	322.19.37	57.24
B/C W. SIDE GARFIELD	275.53.00	28.78
PK SE FACE UTIL POLE 2' OFF GROUND	218.33.52	73.43
NAIL E FACE UTIL POLE	218.40.16	72.89
NRIL W. WALKER N/E FACE UTIL POLE	218.55.02	72.58
PK SE FACE UTIL POLE 0.5' OFF GROUND	218.33.56	73.28
FD "4" N/E RIM CONC M/H	150.50.52	83.57
5/8" REBAR IN BOX E GARFIELD CANAL	186.38.37	142.50
FD "4" IN E RD	16.05.17	148'
E TOP ULT HYD	30.35.29	103.96

} SAME POLE

WW ENGINEERING & SCIENCE SECTION CORNER RECOVERY RECORD

CLIENT MACOMB CO
 PROJ. # 92092
 DATE 02 AUG 94

CREW CHIEF AJC
 RODMAN MPM
 RODMAN _____

TOWN 2 N RANGE 13 E
 CORNER C-4

RECORD MONUMENTATION: SEE ATTACHED

RECORD LCRC? _____ LIBER _____ PAGE _____ RC# _____
 LIBER _____ PAGE _____ RC# _____

RECORD SURVEY? _____ LIBER _____ PAGE _____
 LIBER _____ PAGE _____

OTHER RECORD? _____

MONUMENTATION/EVIDENCE FOUND: _____

	A	B	C	D	E	F	G	H	I	J	K	L	M
2	6	5	4	3	2	1							
3													
4	7	8	9	10	11	12							
5													
6	18	17	16	15	14	13							
7													
8	19	20	21	22	23	24							
9													
10	30	29	28	27	26	25							
11													
12	31	32	33	34	35	36							
13													

SKETCH & WITNESSES

WITNESSES TO "+" IN CONC.

- N 31° E 102.53' 2 TOP NUT HYD
- S 28° E 89.62' FD "+" N'LY Rim SAN M/H
- S 7° W 143.96' 5/8" RB IN BOX RE GARFIELD & CANAL
- S 38° W 74.65' FD PK SE FACE UTIL POLE (2' OFF GROUND)
- N 38-39° W 56.38' FD PK NE FACE UTIL POLE
- S 16° W 1.48' FD PK IN ROAD

