

LAND CORNER RECORDATION CERTIFICATE
Filing Requirement of Act 74, Mich. P.A. 1970

B957891

For corners in

MACOMB

(County)

Located In:

CLINTON TWP.

Corner Code -#

C-3

1. Public Land Survey T 2N R 13E
T _____ R _____
T _____ R _____
T _____ R _____
2. Property Controlling S _____ T _____ R _____
in Section S _____ T _____ R _____
3. Miscellaneous S _____ T _____ R _____
Property in Sec. S _____ T _____ R _____

LIBER 061610241

Register of Deeds Stamp & File Number

4. Lot No. _____, Recorded Plat _____
5. Private Claims _____

A	B	C	D	E	F	G	H	I	J	K	L	M
2	6	5	4	3	2	1						
3												
4	7	8	9	10	11	12						
5												
6	18	17	16	15	14	13						
7												
8	19	20	21	22	23	24						
9												
10	30	29	28	27	26	25						
11												
12	31	32	33	34	35	36						
13												

I, BRUCE ANTCLIFF, in a field survey on NOVEMBER 22, 19 93
do hereby certify that under requirements of P.A. 74, Michigan P.A. of 1970, the corner points mentioned in lines 1 and 2 above were in conformance with regulations and rules therefore as required in the current manual of survey instructions of the United States Department of the Interior, Bureau of Land Management or by a decree of a Court of Law and/or that the corner points mentioned in lines 3, 4 and 5 above were in conformance with the rules of the Michigan Board of Land Surveyors or by a Decree of a Court of Law; established, re-established, monumented, re-monumented, recovered, found as expressed below:

NOTE: Not more than 4 corners, all in the same town and range, may be recorded on this certificate.

A. Description of original monument and accessories and/or subsequent restoration:

GLO-Post, NO WITS. REMAIN

MCRC (1974)-1" IRON/MON
PK IN DE POLE, NW, 116.03'
PK IN DE POLE, SW, 66.16'
PK IN MBT POLE, SE, 80.38'
PK IN FENCE POST, NE, 74.38'

LCRC (1976)L2784,P84-1" BARMON BOX
PK SW SIDE DE POLE, N27W, 81.04'
N&SHINER (DAVERMAN),N43-30E, 68.80'
MCRC N&T NE SIDE MBT POLE, S20E, 115.58'

LCRC (1978) L3003,P830-1/2" IRON/MON BOX
MCRC N&T DE POLE, SW, 66.08'
PK NW FACE DE POLE, NE, 65.54'
N&T NE FACE DE POLE, SE, 81.05'
PK IN NE FACE DE POLE, NW, 116.75'

LCRC (1979) L3197,P101-1" BARMON BOX
CENTER OF GATEWELL, NE, 53.35'
CENTER OF GATEWELL, NW, 52.10'
N&T #20623 SE SIDE POLE, SW, 66.82'
PK&T E SIDE POLE, SE, 81.10'

LCRC (1987) L4113,P178-IRON/MON BOX
CENTER OF GATEWELL, NE, 53.35'
CENTER OF GATEWELL, NW, 52.10'
N&T #20623 SE FACE PP, SW, 66.82'
CENTER OF STORM MH, SE, 53.75'

LCRC (1989) L4723,P809-3/4" ROD/MON BOX
MCRC TAG E FACE SIGNAL POLE, N47E, 67.32'
RJD TAG NE FACE MBT POLE, S31E, 86.82'
N&T #20623 E FACE DE POLE, S45W, 66.82'
MCRC TAG W FACE DE POLE, N17W, 116.27'

B. Description of corner evidence found and/or method applied in restoring or reestablishing corner:
FOUND 1/2" REBAR/MON. BOX

FOUND AND VERIFIED FOUR OF THE ABOVE WITNESSES.

93 DEC 22 AM 9: 05

CARMELLA SABAUGH
REGISTER OF DEEDS
MACOMB COUNTY, MI

ACCEPTED BY THE MACOMB COUNTY
SURVEY PEER GROUP AS THE OFFICIAL
CORNER UNDER MICHIGAN PUBLIC ACT 345
OF 1990 AT A MEETING HELD ON
12-1-93
Frank J. DeDecker
FRANK J. Dedecker, PS, PE, CHAIRMAN

C. Description of monument for corner and accessories established to perpetuate locating the position of the corner:

SET MACOMB COUNTY REMONUMENTATION MARKER AND CAP #25826 IN EXIST. MON. BOX.
WITNESSES

FND MCRC N&T E FACE SIG. POLE, N52E, 67.29'
FND DAVERMAN TAG IN PP, S50W, 66.76'
FND MCRC N&T W FACE PP, N12W, 116.29'
FND N&T (RJD) NE FACE MBT POLE, S26E, 86.79'

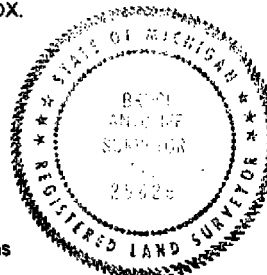

The selected location is accepted by me and is generally accepted by Professional Surveyors as the best available evidence of the position of the original corner.

Signed by Bruce Antcliff Date 12-2-93

Surveyor's Michigan License No. 25826



Calculation Sheet

Computed by BA/LP Subject WITS Sheet of
Checked by Job No. 92528
Client Date 11-22-93

T2N, R13E
C-3

7 BS 0-00 MAG. NORTH

FND 1/2" REBAR/MON. BOX	49-12-33	60.44'		
FND MCRC N+T E. FACE SIG. POLE-NE-	50-26-10	127.70	N52E	67.29
FND ^{DAVERMAN} PK MCRC TAG IN PP - SW ^{SW} -	231-02-20	6.32	S50W	66.76
FND MCRC N+T W. FACE PP - NNW-	7-47-11	154.52	N12W	116.29
FND N+T (RID) NE FACE MBT POLE -SE-	114-39-15	92.27	S26E	86.79

LIBER 04723 PG 603

B291292

LAND CORNER RECORDATION CERTIFICATE
Filing Requirement of Act 74, Mich. P.A. 1970

For corners in

Table with columns: Macomb County, Located in, Corner Code. Rows include Public Land Survey, Property Controlling in Section, Miscellaneous Property in Sec., Lot No., and Private Claims.

RECORDED IN MACOMB COUNTY
RECORDS AT: 9:50A M

SEP 15 1989

Edna Hill

CLERK-REGISTER OF DEEDS
MACOMB COUNTY, MICHIGAN

Register of Deeds Stamp & File Number

I, Raymond J. Donnelly, in a field survey on Aug. 28, 1989

do hereby certify that under requirements of P.A. 74, Michigan P.A. of 1970, the corner points mentioned in lines 1 and 2 above were in conformance with regulations and rules therefore as required in the current manual of survey instructions of the United States Department of the Interior, Bureau of Land Management or by a decree of a Court of Law and/or that the corner points mentioned in lines 3, 4 and 5 above were in conformance with the rules of the Michigan Board of Land Surveyors or by a Decree of a Court of Law, established, re-established, monumented, re-monumented, recovered, found as expressed below

NOTE: Not more than 4 corners, all in the same town and range, may be recorded on this certificate.

A. Description of original monument and accessories and/or subsequent restoration:

- C-2 Found 1" iron rod in monument box
P.K. nail and M.C.R.C. washer in Detroit Edison Pole. South-West, 71.23'
P.K. nail and M.C.R.C. washer in Detroit Edison Pole. North-West, 92.15'
Southeastern Mich. Gas sign, West 33.85'
Southeastern Mich. Gas sign, East 61.50'

Recorded corner certificate Liber 3003, Page 830 Macomb County Records

- C-3 Found 1" solid bar in monument box
Center of gateway, Northeast 53.35'
Center of gateway, Northwest 52.10'
Nail and tag, R.L.S. #20623, in S.E. side of pole Southwest 66.82'
P.K. and shiner in E. side of pole Southwest 81.10'

Recorded corner certificate Liber 3197, Page 101 Macomb County Records

B. Description of corner evidence found and/or method applied in restoring or reestablishing corner:

- C-2 Found 3/4" iron rod in monument box
C-3 Found 3/4" iron rod in monument box

C. Description of monument for corner and accessories established to perpetuate locating the position of the corner:

- C-2 East 1/2 corner of Section 6, found 3/4" iron rod in monument box
Az 62 deg. - 117.79' centerline top bolt of hydrant
Az 103 deg. - 72.97' M.D.O.T. tag in South face 18" Oak tree
Az 220 deg. - 71.23' M.C.R.C. tag in Southeast face of utility pole (D.E. pole)
Az 338 deg. - 92.08' M.C.R.C. tag in Northeast face of utility pole (D.E. pole)
C-3 SE corner of Section 6, found 3/4" iron rod in monument box
Az 47 deg. - 67.32' M.C.R.C. tag in East face of signal pole
Az 149 deg. - 86.82' R.J.D. tag in Northeast face of utility pole -M.B.T.
Az 225 deg. - 66.82' nail with cap #20623 in East face of utility pole (D.E. pole)
Az 343 deg. - 116.27' M.C.R.C. tag in West face of utility pole (D.E. pole)

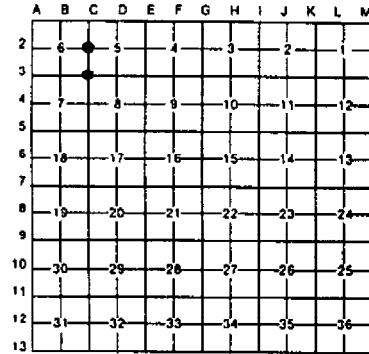

Clinton Township

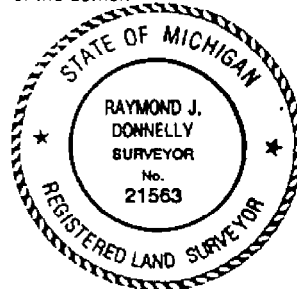

Signed by Raymond J. Donnelly Date Sept. 7, 1989
Surveyor's Michigan License No. 21563

LIBER 4113 PAGE 178

B106418

LAND CORNER RECORDATION CERTIFICATE
Filing Requirement of Act 74, Mich. P.A. 1970

for corners in

Macomb County	Located In:	Corner Code: 44
Public Land Survey	T 2N R 13E	C-1- C-2
	T R	C-3
	T R	
	T R	
2. Property Controlling in Section 5	S T R	
	S T R	
3. Miscellaneous Property in Sec.	S T R	
	S T R	

Register of Deeds Stamp & File Number

- 1. Lot No. _____ Recorded Plat _____
- 5. Private Claims _____

A	B	C	D	E	F	G	H	I	J	K	L	M
2	6	5	4	3	2	1						
3												
4	7	8	9	10	11	12						
5												
6	15	17	16	15	14	13						
7												
8	19	20	21	22	23	24						
9												
10	30	29	28	27	26	25						
11												
12	31	32	33	34	35	36						
13												

John R. Fenn in a field survey on January 8, 1987, to hereby certify that under requirements of P.A. 74, Michigan P.A. of 1970, the corner points mentioned in lines 1 and 2 above were in conformance with regulations and rules therefore as required in the current manual of survey instructions of the United States Department of the Interior, Bureau of Land Management or by a decree of a Court of Law and/or that the corner points mentioned in lines 3, 4 and 5 above were in conformance with the rules of the Michigan Board of Land Surveyors or by a Decree of a Court of Law, established, re-established, monumented, re-monumented, recovered, found as expressed below.

NOTE: Not more than 4 corners, all in the same town and range, may be recorded on this certificate.

4. Description of original monument and accessories and/or subsequent restoration:

RECORDED IN MACOMB COUNTY
RECORDS AT: 9:37A
JAN 20 1987
Edna Hill
CLERK - REGISTER OF DEEDS
MACOMB COUNTY, MICHIGAN

3. Description of corner evidence found and/or method applied in restoring or reestablishing corner:

- C-1 Iron in Monument Box
- C-2 Iron in Monument Box
- C-3 Iron in Monument Box

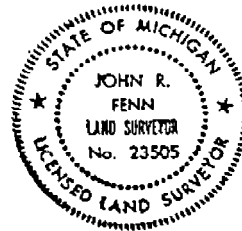

C Description of monument for corner and accessories established to perpetuate locating the position of the corner:

- 1 Iron in Monument Box
 - N.E. 40.45 P.K. Nail in West Face Power Pole
 - N.W. 63.50 P.K. Nail in S.W. Face Power Pole
 - N. 26.60 P.K. Nail in East Face Guard Post
 - S.W. 72.00 Nail & Washer in S.E. Face Power Pole
- C-3 Iron in Monument Box
 - N.E. 53.35 Center of Gate Well
 - N.W. 52.10 Center of Gate Well
 - S.W. 66.82 Nail & Tag #20623 in S.E. Face Power Pole
 - S.E. 53.75 Center of Storm Man Hole
- 2 Iron in Monument Box
 - S.W. 71.23 P.K. Nail & M.C.R.C.Tag in Power Pole
 - S.E. 38.15 Center of Storm Man Hole
 - E. 73.30 Center S.E. Michigan Gas Sign
 - N.W. 91.40 P.K. Nail in R.L.S. Tag in S.E. Face Power Pole

Signed by *John R. Fenn* Date January 12, 1987
Surveyor's Michigan License No. #23505

LAND CORNER RECORDATION CERTIFICATE

FILING REQUIREMENT OF ACT 74, MICH. P.A. 1970

CLINTON TOWNSHIP

LIBER **3197** PAGE **101**

FOR CORNERS OF--	LOCATED IN--	CORNER CODE NUMBER
1. PUBLIC LAND SURVEY _____	T. <u>2</u> N. XX R. <u>13</u> E. XX	C-3
2. PROPERTY CONTROLLING IN SECTION <u>7</u>	T. <u>2</u> N. XX R. <u>13</u> E. XX	
3. MISCELLANEOUS PROPERTY IN SECTION _____	T. _____ N. _____ S. _____ R. _____ E. _____ W. _____	
4. LOT NO. <u>2&N 1/2 of 3</u> RECORDED PLAT <u>of Supervisor's Plat of Canal Garfield Subdivision</u>		
5. PRIVATE CLAIMS _____		

A630599

RECORDED IN MACOMB COUNTY
RECORDS AT: 8:30A. M.
JAN - 3 1980

Edna M. Hill
CLERK - REGISTER OF DEEDS
MACOMB COUNTY, MICHIGAN

REGISTER OF DEEDS STAMP AND FILING NUMBER

I, William E. Soderberg, do hereby certify that under requirements of P.A. 74, Michigan P.A. of 1970, the corner points mentioned in lines 1 and 2 above were, in a field survey on August 16, 1979, established, re-established, monumented, re-monumented, recovered or restored as expressed below and in conformance with regulations and rules therefore as required in the current manual of survey instructions of the United States Department of the Interior, Bureau of Land Management or by a decree of a court of law. Furthermore, that the corner points mentioned in lines 3, 4 and 5 above were, in a field survey on _____, 19____, found, recovered, restored, established or re-established as expressed below and in conformance with the rules of the Michigan State Board of Registration for Land Surveyors or, by a Decree of a Court of law:

A. Description of original monument and accessories and/or subsequent restoration:

B. Description of corner evidence found and/or method applied in restoring or re-establishing corner:

C-3 Northeast corner - Found 1" Solid Bar in Monument Box

C. Description of monument for corner and accessories established to perpetuate locating the position of the corner:

C-3 Found 1" Solid Bar in Monument Box
Center of Gatewell, Northeast 53.35'
Center of Gatewell, Northwest 52.10'
Nail and Tag, R.L.S. #20623, in S.E. side of Pole Southwest 66.82'
PK and Shiner in E. side of pole Southeast 81.10'

SIGNED BY William E. Soderberg DATE August 27, 1979

SURVEYOR'S MICHIGAN REGISTRATION NO. 17635

FOR STATE AND UNITED STATES AGENCIES:

SIGNED BY _____ DATE _____

APPROVED AND SIGNED BY _____ DATE _____

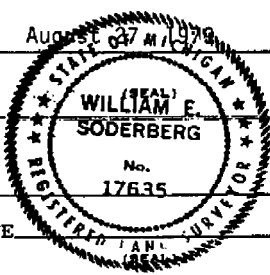

SURVEYOR'S MICHIGAN REGISTRATION NO. _____ 00960

2.

LAND CORNER RECORDATION CERTIFICATE
 FILING REQUIREMENT OF ACT 74, MICH. P.A. 1970

FOR CORNERS OF—	LOCATED IN—	CORNER CODE NUMBER
1. PUBLIC LAND SURVEY _____	T. _____ N. _____ S. _____ R. _____ E. _____ W. _____	C-2, C-3
2. PROPERTY CONTROLLING IN SECTION _____	5, T. _____ 2 N. _____ R. _____ 13 E. _____ W. _____	
3. MISCELLANEOUS PROPERTY IN SECTION _____	_____, T. _____ N. _____ S. _____ R. _____ E. _____ W. _____	
4. LOT NO. _____, RECORDED PLAT _____		
5. PRIVATE CLAIMS _____		

A528410
 RECORDED IN MACOMB COUNTY
 RECORDS AT: 10:18 A.M.
 SEP 19 1978
Edna M. Hill
 CLERK - REGISTER OF DEEDS
 MACOMB COUNTY, MICHIGAN
 REGISTER OF DEEDS STAMP AND
 FILING NUMBER

I, _____ do hereby certify that under requirements of P.A. 74, Michigan P.A. of 1970, the corner points mentioned in lines 1 and 2 above (identified with circles on index code diagram - over) were, in a field survey on _____ 19____, established, re-established, monumented, re-monumented, recovered or restored as expressed below and in conformance with regulations and rules therefore as required in the current manual of survey instructions of the United States Department of the Interior, Bureau of Land Management or by a decree of a court of law. Furthermore, that the corner points mentioned in lines 3, 4 and 5 above were, in a field survey on _____ 19____, found, recovered, restored, established or re-established as expressed below and in conformance with the rules of the Michigan State Board of Registration for Land Surveyors or, by a Decree of a Court of law:

A. Description of original monument and accessories and/or subsequent restoration:

B. Description of corner evidence found and/or method applied in restoring or re-establishing corner:

- C-2, West Quarter Corner Section 5 Found 1" Iron in Monument Box
- C-3, Southwest Corner Section 5 Found 1/2" Iron Rerod in Monument Box

C. Description of monument for corner and accessories established to perpetuate locating the position of the corner:

- | | |
|--|---|
| <p>C-2</p> <ol style="list-style-type: none"> 1. P.K. Nail and M.C.R.C. Washer in Detroit Edison Pole, South-West, 71.23' 2. P.K. Nail and M.C.R.C. Washer in Detroit Edison Pole, North-West 92.15' 3. Southeastern Mich. Gas Sign, West 33.85' 4. Southeastern Mich. Gas Sign, East 61.50' | <p>C-3</p> <ol style="list-style-type: none"> 1. P.K. Nail and M.C.R.C. Washer in Det. Edison Pole, Southwest 66.08' 2. Set P.K. Nail in Det. Edison Pole, Northwest Face, Northeast 65.54' 3. P.K. Nail and Washer in Det. Edison Pole, Northeast Face, Southeast 81.05' 4. Set P.K. Nail in Det. Edison Pole, Northeast Face, Northwest 116.75' |
|--|---|

SIGNED BY William E. Soderberg DATE September 8, 1978

SURVEYOR'S MICHIGAN REGISTRATION NO. 17635

FOR STATE AND UNITED STATES AGENCIES:

SIGNED BY _____ DATE _____
CHIEF OF SURVEY PARTY

APPROVED AND SIGNED BY _____ DATE _____
MICHIGAN REGISTERED LAND SURVEYOR

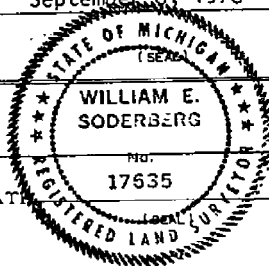

3-FILE

SURVEYOR'S MICHIGAN REGISTRATION NO. _____

00775

LAND CORNER RECORDATION CERTIFICATE

FILING REQUIREMENT OF ACT 74, MICH. P.A. 1970

LIBER **2784** PAGE **84**

A412901

FOR CORNERS OF -:	LOCATED IN -:	CORNER CODE NUMBER
1. PUBLIC LAND SURVEY _____	T. <u>2</u> N. R. <u>13</u> E.	<u>C-2 C-3</u>
2. PROPERTY CONTROLLING IN SECTION _____	T. _____ N. S. R. _____ E. W.	_____
3. MISCELLANEOUS PROPERTY IN SECTION _____	T. _____ N. S. R. _____ E. W.	_____
4. LOT NO. _____, RECORDED PLAT _____		
5. PRIVATE CLAIMS _____		

RECORDED IN MACOMB COUNTY
RECORDS AT: 12:00 P.M.
MAR 30 1977
Edna H. Hill
CLERK - REGISTER OF DEEDS
MACOMB COUNTY, MICHIGAN
REGISTER OF DEEDS STAMP AND
FILING NUMBER

I, JAMES H. BUCKERFIELD do hereby certify that under requirements of P.A. 74, Michigan P.A. of 1970, the corner points mentioned in lines 1 and 2 above (identified with circles on index code diagram - over) were, in a field survey on OCT. 14 1976, established, re-established, monumented, re-monumented, recovered or restored as expressed below and in conformance with regulations and rules therefore as required in the current manual of survey instructions of the United States Department of the Interior, Bureau of Land Management or by a decree of a court of law. Furthermore, that the corner points mentioned in lines 3, 4 and 5 above were, in a field survey on _____ 19____, found, recovered, restored, established or re-established as expressed below and in conformance with the rules of the Michigan State Board of Registration for Land Surveyors or, by a Decree of a Court of law:

A. Description of original monument and accessories and/or subsequent restoration:

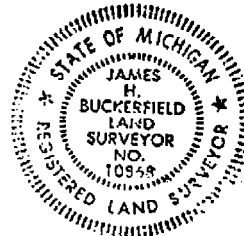

B. Description of corner evidence found and/or method applied in restoring or re-establishing corner:

C-2 - EAST 1/4 CORNER OF SEC. 6, - 1/2" BAR IN MON. BOX IN 1/2 OF PAVED ROAD (GARFIELD) CLINTON TOWNSHIP

C-3 SOUTH-EAST CORNER OF SEC. 6 - 0.09" BAR IN MON. BOX IN 1/2 OF PAVED ROAD (GARFIELD)

C. Description of monument for corner and accessories established to perpetuate locating the position of the corner:

C-2 - WITNESSES - S 81° E, 63.33' TO P.K. NAIL & FLASHER, 4" OAK N 26° W, 92.11' " M.C.R.C." " - N.E. SIDE D.E. POLE S 34° 30' W, 71.21' " M.C.R.C." " " S.E. SIDE D.E. POLE

C-3 WITNESSES - N 27° W, 81.04' TO P.K. IN S.W. SIDE OF D.E. POLE N 43° 30' E, NAIL & FLASHER (DAVERMAN) 66.82, - S 20° E, 115.59' TO P.K. & M.C.R.C. FLASHER IN N.E. SIDE OF M.B.T. CO. POLE

SIGNED BY James H. Buckerfield DATE NOV. 14, 1976
SURVEYOR'S MICHIGAN REGISTRATION NO. 10,868 (SEAL)

FOR STATE AND UNITED STATES AGENCIES:

SIGNED BY _____ DATE _____
CHIEF OF SURVEY PARTY

APPROVED AND SIGNED BY _____ DATE _____
MICHIGAN REGISTERED LAND SURVEYOR (SEAL)

SURVEYOR'S MICHIGAN REGISTRATION NO. _____ 00623

500

LAND CORNER RECORDATION CERTIFICATE

LIBER **2464** PAGE **466** FILING REQUIREMENT OF ACT 74, MICH. P.A. 1970 **A225270**

FOR CORNERS OF--	LOCATED IN--	CORNER CODE NUMBER
1. PUBLIC LAND SURVEY _____	T. <u>2</u> N. X. R. <u>13</u> E. W.	C-3
2. PROPERTY CONTROLLING IN SECTION _____	T. _____ N. S. R. _____ E. W.	_____
3. MISCELLANEOUS PROPERTY IN SECTION _____	T. _____ N. S. R. _____ E. W.	_____
4. LOT NO. _____, RECORDED PLAT _____		
5. PRIVATE CLAIMS _____		

RECORDED IN MACOMB COUNTY
RECORDS AT: 12:55 P.M.
DEC 3 1973

Edna H. Hill

CLERK - REGISTER OF DEEDS
MACOMB COUNTY, MICHIGAN

REGISTER OF DEEDS STAMP AND
FILING NUMBER

I, David L. South do hereby certify that under requirements of P.A. 74, Michigan P.A. of 1970, the corner points mentioned in lines 1 and 2 above (identified with circles on index code diagram - over) were, in a field survey on November 29 1973 established, re-established, monumented, re-monumented, recovered or restored as expressed below and in conformance with regulations and rules therefore as required in the current manual of survey instructions of the United States Department of the Interior, Bureau of Land Management or by a decree of a court of law. Furthermore, that the corner points mentioned in lines 3, 4 and 5 above were, in a field survey on _____ 19____, found, recovered, restored, established or re-established as expressed below and in conformance with the rules of the Michigan State Board of Registration for Land Surveyors or, by a Decree of a Court of law:

A. Description of original monument and accessories and/or subsequent restoration:

1" solid rod in mon. box
P.K. nail in D.E. pole NE 41.35'
P.K. nail in D.E. pole SW 49.28'
center gatewell NW 52.07'

(recorded: 6/72)

B. Description of corner evidence found and/or method applied in restoring or re-establishing corner:

Found 1" solid rod in mon. box

C. Description of monument for corner and accessories established to perpetuate locating the position of the corner:

1" solid rod in mon. box.
SW cor., top step, "Chip. Valley Church of God" NW 126.14'
Cap in SE side of P.P. SW 66.85', up 2'
Cap in NE side of P.P. ESE 174.43', up 2'
*Cap. - metal cap with reg. no. and "Survey Point" engraved

SIGNED BY David L. South DATE 12/28/73

SURVEYOR'S MICHIGAN REGISTRATION NO. 20623

FOR STATE AND UNITED STATES AGENCIES:

SIGNED BY _____ DATE _____
CHIEF OF SURVEY PARTY

APPROVED AND SIGNED BY _____ DATE _____
MICHIGAN REGISTERED LAND SURVEYOR

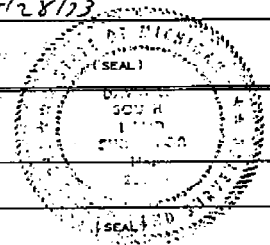

0037B

LAND CORNER RECORDATION CERTIFICATE

FILING REQUIREMENT OF ACT 74, MICH. P.A. 1970 **A150284**

LIBER **2336** PAGE **406**

FOR CORNERS OF -:	LOCATED IN -:	CORNER CODE NUMBER
1. PUBLIC LAND SURVEY _____	T. <u>2</u> N. <u>36</u> R. <u>13</u> E. <u>9C</u>	<u>C-3</u>
2. PROPERTY CONTROLLING IN SECTION _____	T. _____ N. _____ S. _____ R. _____ E. _____ W. _____	_____
3. MISCELLANEOUS PROPERTY IN SECTION _____	T. _____ N. _____ S. _____ R. _____ E. _____ W. _____	_____
4. LOT NO. _____	RECORDED PLAT _____	_____
5. PRIVATE CLAIMS _____	_____	_____

RECORDED IN MACOMB COUNTY
RECORDS AT: 9:00a M.
OCT 20 1972
Ed. M. [Signature]
CLERK - REGISTER OF DEEDS
MACOMB COUNTY, MICHIGAN

REGISTER OF DEEDS STAMP AND
FILING NUMBER

I, William E. Soderberg do hereby certify that under requirements of P.A. 74, Michigan P.A. of 1970, the corner points mentioned lines 1 and 2 above (identified with circles on index code diagram - over) were, in a field survey on 11 April 1972, established, re-established, monumented, re-monumented, recovered or restored as expressed below and in conformance with regulations and rules therefore as required in the current manual of survey instructions of the United States Department of the Interior, Bureau of Land Management or by a decree of a court of law. Furthermore, that the corner points mentioned in lines 3, 4 and 5 above were, in a field survey on _____ 19____ found, recovered, restored, established or re-established as expressed below and in conformance with the rules of the Michigan State Board of Registration for Land Surveyors or, by a Decree of a Court of law:

A. Description of original monument and accessories and/or subsequent restoration:

B. Description of corner evidence found and/or method applied in restoring or re-establishing corner:

Found 1" Dia Solid Rod in Mon Box

C. Description of monument for corner and accessories established to perpetuate locating the position of the corner:

1" Dia Solid Rod in Mon Box
P.K. Nail in D.E. Pole N.E. 41.35 ft.
P.K. Nail in D.E. Pole S.W. 49.28 ft.
Center Gatewell N.W. 52.07 ft.

SIGNED BY William E. Soderberg DATE 23 June 1972

SURVEYOR'S MICHIGAN REGISTRATION NO. 17635

FOR STATE AND UNITED STATES AGENCIES:

SIGNED BY _____ CHIEF OF SURVEY PARTY

DATE _____

APPROVED AND SIGNED BY _____ MICHIGAN REGISTERED LAND SURVEYOR

DATE _____

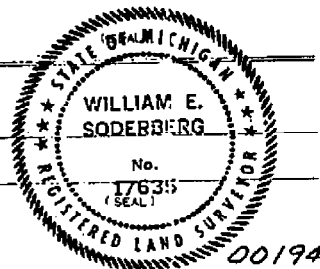

SURVEYOR'S MICHIGAN REGISTRATION NO. _____

LAND CORNER RECORDATION CERTIFICATE

FILING REQUIREMENT OF ACT 74, MICH. P.A. 1970

BOOK **2279** PAGE **375**

A116566

FOR CORNERS OF -:	LOCATED IN -:	CORNER CODE NUMBER
1. PUBLIC LAND SURVEY _____	T. <u>2</u> N. _____ R. <u>13</u> E. _____	C-3
2. PROPERTY CONTROLLING IN SECTION _____	T. _____ N. _____ S. _____ R. _____ W. _____	
3. MISCELLANEOUS PROPERTY IN SECTION _____	T. _____ N. _____ S. _____ R. _____ W. _____	
4. LOT NO. _____, RECORDED PLAT _____		
5. PRIVATE CLAIMS _____		

RECORDED IN MACOMB COUNTY
RECORDS AT: 10:15 A. M.
APR 19 1972

Edna Miller
CLERK - REGISTER OF DEEDS
MACOMB COUNTY, MICHIGAN

REGISTER OF DEEDS STAMP AND
FILING NUMBER

I, Herbert J. Kobs do hereby certify that under requirements of P.A. 74, Michigan P.A. of 1970, the corner points mentioned in lines 1 and 2 above (identified with circles on index code diagram - over) were, in a field survey on January 18, 1972, established, re-established, monumented, re-monumented, recovered or restored as expressed below and in conformance with regulations and rules therefore as required in the current manual of survey instructions of the United States Department of the Interior, Bureau of Land Management or by a decree of a court of law. Furthermore, that the corner points mentioned in lines 3, 4 and 5 above were, in a field survey on _____ 19____, found, recovered, restored, established or re-established as expressed below and in conformance with the rules of the Michigan State Board of Registration for Land Surveyors or, by a Decree of a Court of law:

A. Description of original monument and accessories and/or subsequent restoration:

B. Description of corner evidence found and/or method applied in restoring or re-establishing corner:

Found 1" iron bar in monument box.

C. Description of monument for corner and accessories established to perpetuate locating the position of the corner:

1" iron bar in monument box
P.K. nail in D.E. pole - N.E. - 41.35 feet.
P.K. nail in D.E. pole - S.W. - 49.30 feet.
P.K. Nail in wood post - S.E. - 34.67 feet.

SIGNED BY *Herbert J. Kobs* DATE April 17, 1972
SURVEYOR'S MICHIGAN REGISTRATION NO. 14097

FOR STATE AND UNITED STATES AGENCIES:
SIGNED BY _____ DATE _____
APPROVED AND SIGNED BY _____ DATE _____
CHIEF OF SURVEY PARTY
MICHIGAN REGISTERED LAND SURVEYOR



SURVEYOR'S MICHIGAN REGISTRATION NO. _____ 00083

2 -

CERTIFICATE OF SURVEY

A130109

116577

19 1/2" IRON BAR 66' W.D.

100' 1/2" E. 432.05' P.M.

Part of the North 1/2 of Sec. 7, Town 2 North, Range 13 East, Clinton Township, Macomb County, Michigan.



North 1/4 Cor. Sec. 7, T.2 N., R.13 E. (1/2" iron nail & washer in D.E. pole - N.W. - 69.95' Nail & washer in Bell Tel. pole - S.E. - 63.25' P.K. Nail in 2 1/2" hickory - S.E. - 27.01'

N.E. Cor. Sec. 7, T.2 N., R.13 E. (1" iron bar in mon. box) P.K. nail in D.E. pole - N.E. - 41.56' P.K. nail in D.E. pole - S.W. - 49.50' P.K. nail in wood post - S.E. - 54.87'

I hereby certify that I have surveyed the parcel(s) of land described and delineated hereon; that said Survey was performed with an error of closure no greater than 1 in 5000'; and that I have fully complied with the requirements of Section 3, Act 132, P.A. 1970.

Herbert J. Kobs Registered Land Surveyor No. 14097

Note: Set 1/2" iron bars 18" long and capped with plastic caps stamped (R.L.S. 14097) at points marked thus: o

RECORDED IN MACOMB COUNTY RECORDS AT: 9:40 A.M. JUL 5 1972

CLERK - REGISTER OF DEEDS MACOMB COUNTY, MICHIGAN Note: This Survey to be re-recorded due to change in northerly line of Parcel III, thereby changing descriptions and acreage of Parcels I and III.

RECORDED IN MACOMB COUNTY RECORDS AT: 10:15 A.M.

APR 19 1972

CLERK - REGISTER OF DEEDS MACOMB COUNTY, MICHIGAN

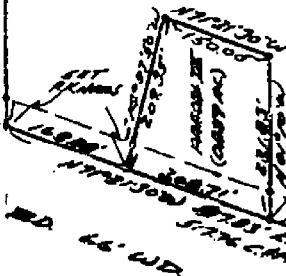

WE HEREBY CERTIFY THAT WE HAVE SURVEYED THE PROPERTY HEREIN DESCRIBED AND THAT WE HAVE PLACED MARKER IRONS AT THE CORNERS OF THE PARCEL OR AS INDICATED IN THE ABOVE SKETCH.

Returned to: H.J. KOB'S - LAND SURVEYING 52408 FAYETTE ROCHESTER, MICH.

FOR: DR. STONE (KALTE PEGS)

731-8216

DATE: 1-18-72 DRAWN: H.J.K. CND: S.C. FIELD NOTES SCALE: 1" = 200' JOB NO. 100-72

CERTIFICATE OF SURVEY

19 1/4 COR. 66' W.D.

507.15' N
100' W E 432.03' R.R.
200.73'

Part of the North 1/2 of Sec. 7, Town 2 North, Range 13 East, Clinton Township, Macomb County, Michigan.



North 1/4 Cor. Sec. 7, T.2 N., R.13 E. (1/2" iron)
Nail & washer in D.E. pole - N.W. - 49.95'
Nail & washer in Bell Tel. pole - S.E. - 53.26'
P.K. Nail in 24" history - S.E. - 27.01'

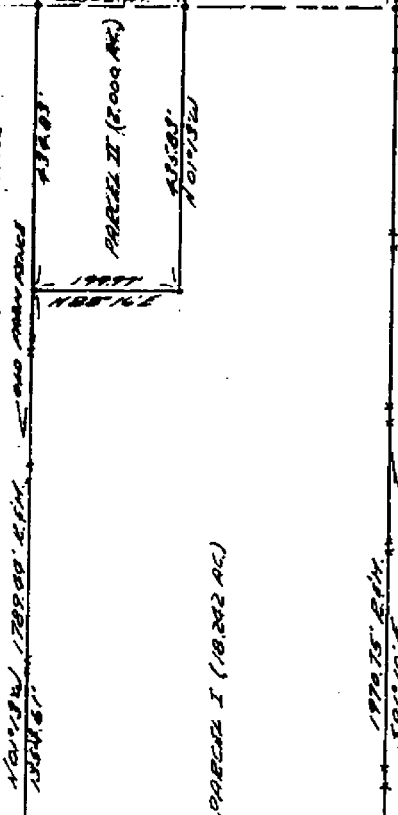

N.E. Cor. Sec. 7, T.2 N., R.13 E. (1" iron bar in mon. box)
P.K. nail in D.E. pole - N.E. - 41.55'
P.K. nail in D.E. pole - S.W. - 49.80'
P.K. nail in wood post - S.E. - 54.67'

TZN, R13E
C-3
B-3

I hereby certify that I have surveyed the parcel(s) of land described and delineated herein; that said Survey was performed with an error of closure no greater than 1 in 5000'; and that I have fully complied with the requirements of Section 3, Act 132, P.A. 1970.

Herbert J. Kobs
Registered Land Surveyor No. 14097

RECORDED IN MACOMB COUNTY RECORDS AT 10:15 A.M.

APR 19 1972

S. J. ...

CLERK - REGISTER OF DEEDS
MACOMB COUNTY MICHIGAN

Note: Set 1/2" iron bars 18" long and capped with plastic caps stamped (R.L.S. 14097) at points marked thus: o

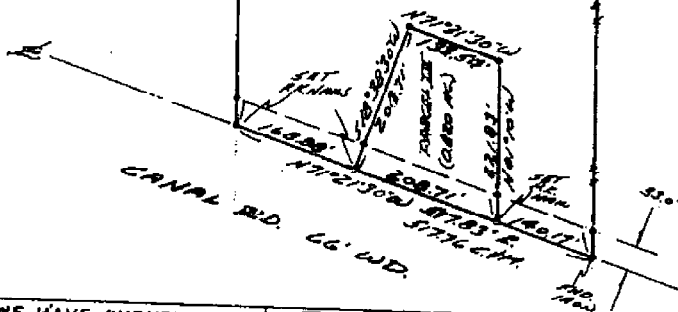

WE HEREBY CERTIFY THAT WE HAVE SURVEYED THE PROPERTY HEREIN DESCRIBED AND THAT WE HAVE PLACED MARKER IRONS AT THE CORNERS OF THE PARCEL OR AS INDICATED IN THE ABOVE SKETCH.

RETURN TO:
H.J. KOB'S - LAND SURVEYING

52498 FAYETTE ROCHESTER, MICH.

731-9216

FOR: DR. STONE (KALTZ PAGA)

DATE: 4-18-72 DRAWN: HJK CKD: SK

FIELD: HJK SCALE: 1" = 200' JOB NO: 108-72

24425 CURIE AVE.
 WARREN, MICHIGAN 48091

A124962

Parcel of Land being part of S.W. $\frac{1}{4}$ of Section 5, T.2.N. & R.13.E., Clinton Township, Macomb County, Michigan as recorded in Macomb County Records.

DESCRIPTION: Beginning at a point being North - 1203.78 Ft. from S.W. corner of Section 5, T.2.N. & R.13.E., Clinton Township, thence due North 120.25 Ft., thence N 09° 14' E - 678.11 Ft., thence due South 123.25 Ft. thence N 09° 14' W - 678.19 Ft. to P.O.B., embracing - 2 Acres.

T2N, R13E
 C-2
 C-3

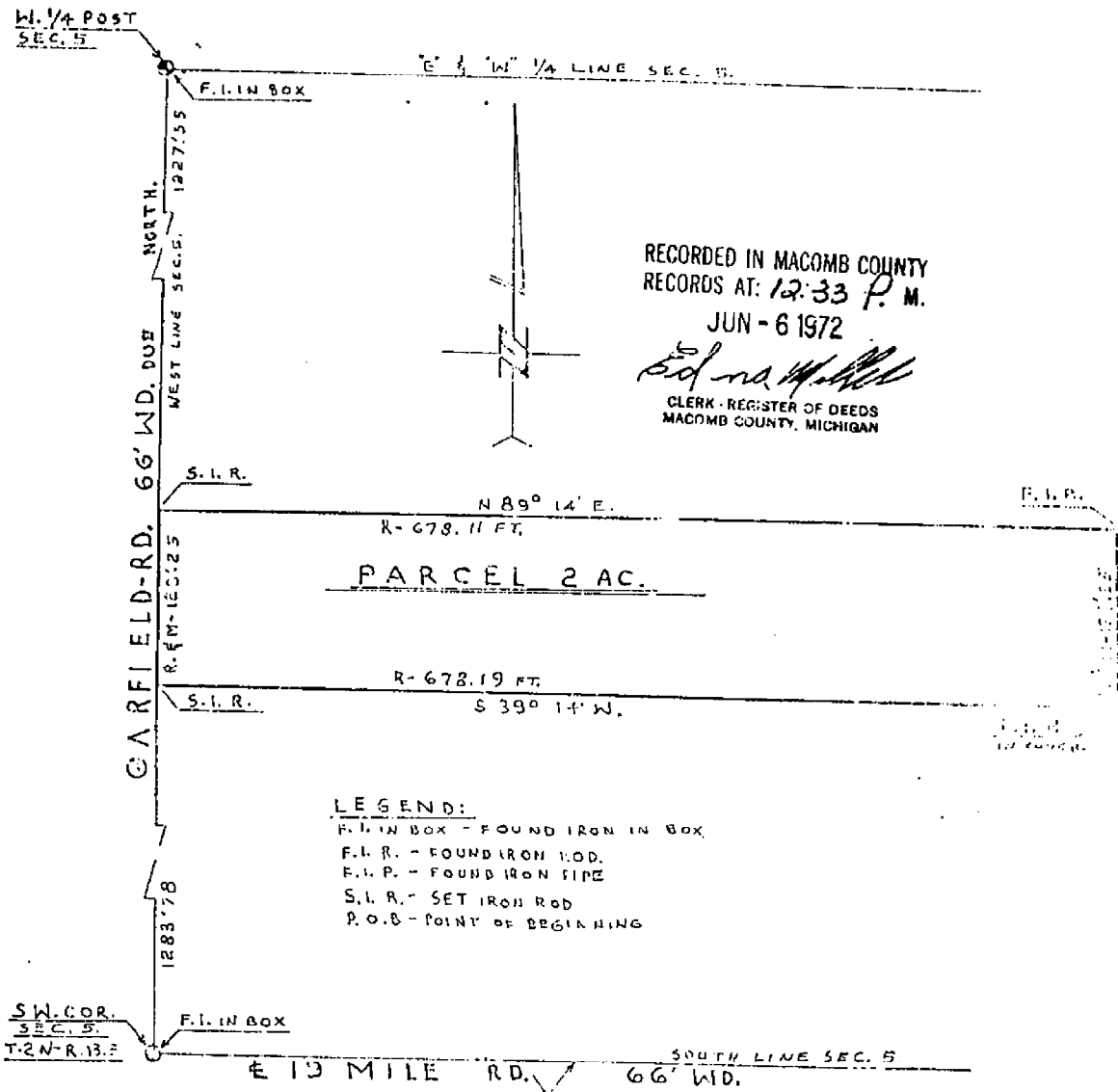

RECORDED IN MACOMB COUNTY
 RECORDS AT: 12:33 P. M.
 JUN - 6 1972
Edna H. Hill
 CLERK - REGISTER OF DEEDS
 MACOMB COUNTY, MICHIGAN

LEGEND:
 F.I. IN BOX - FOUND IRON IN BOX
 F.I. R. - FOUND IRON ROD.
 F.I. P. - FOUND IRON PIPE
 S.I. R. - SET IRON ROD
 P.O.B. - POINT OF BEGINNING

I hereby certify that I have surveyed and mapped the land above platted and/or described on 6-3-1972 and that the ratio of closure on the unadjusted field observations of such survey was 1/100 and that all the requirements of P.A. 132-1970 have been complied with.

Scale: 1" = 100 Ft.

For: Leo FILTHAUT

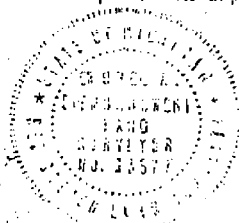

Ref. No. P-988-72
George A. Ciemochowski
 GEORGE A. CIEMOCHOWSKI
 REGISTERED LAND SURVEYOR
 No. 22577

ONLY AS GOOD AS THE ORIGINAL

CERTIFICATE OF SURVEY

A parcel of land located in and being a part of the S.W. 1/4 Section 5, T. 2 N., R. 13 E., Clinton Township, Macomb County, Michigan, and being more particularly described as follows: Commencing at the South quarter post of Section 5, thence S. 89°-29' W. 1330.79 feet along the Southerly line of said Section 5, thence N. 00°-12'-30" W. 1332.01 feet; thence N. 89°-29' E. 1328.27 feet; thence S. 00°-19' E. 1332.00 feet to the point of beginning and containing 40.655 acres of land.

A199572

Reserving easements of record.

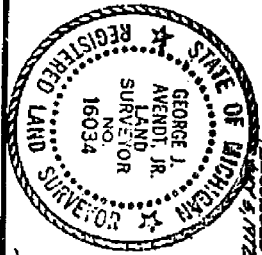

T2N, R13E
C-3
D-3

RECORDED IN MACOMB COUNTY RECORDS AT: 10:45 A.M.

JUL 31 1973

Edna ...
CLERK - REGISTER OF DEEDS
MACOMB COUNTY, MICHIGAN

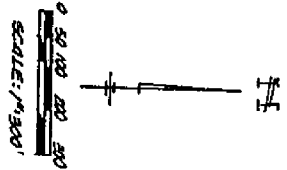

WITNESSES:
R.F. NAIL IN OR POLE N.E. COR. SEC. 5
(1/4 SECTION N. 1/4 SECTION 5)
WOOD POST S.W. COR. SEC. 5
(1/4 SECTION N. 1/4 SECTION 5)

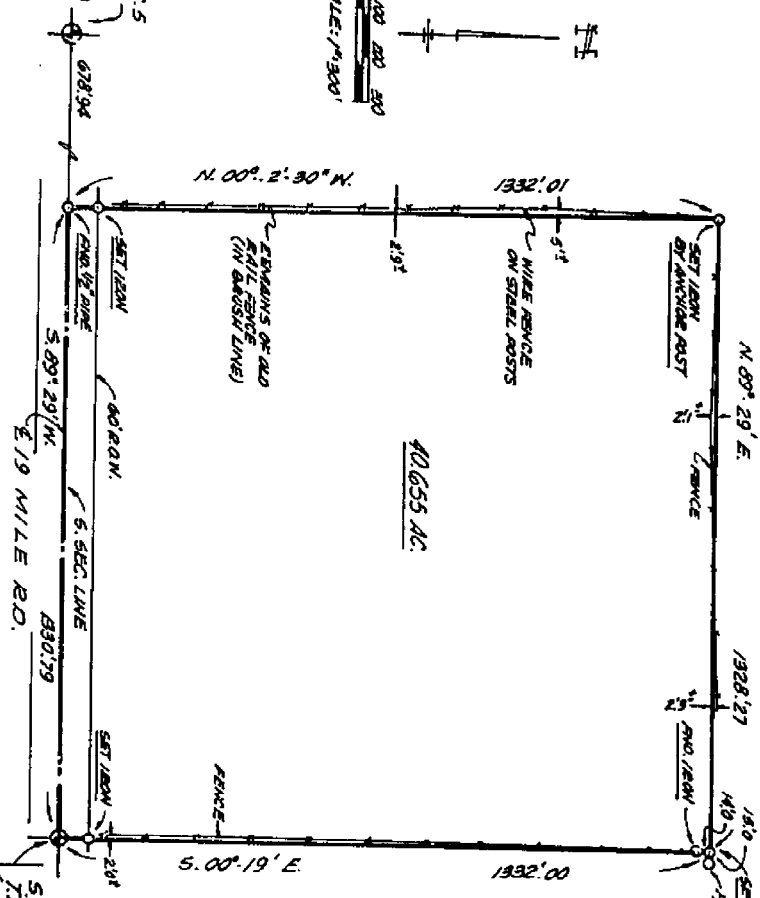

WITNESSES
SOUTH - SET NAIL & CAP E. SIDE NEW P. POLE - 50.17
SOUTH - RND. 1/2 ROW. IRON - 52.95
NORTH - SET NAIL & CAP N. SIDE NEW P. POLE - 49.39
(10' W. FROM R.O.M.)
E.S.E. - SET NAIL & CAP IN NEW P. POLE - 168.55
E.S.E. - RND. SMALL R.K. NAIL IN 24" OAK - 62.67

I, GEORGE J. AVENOT JR., a Registered Surveyor in the State of Michigan, hereby certify that I have surveyed the parcel (s) of land described and delineated hereon; that said plot is a true representation of the survey as performed by me, and that there are no encroachments other than as shown hereon; that said survey was performed with an error of closure no greater than 1 in 24,000; and that I have fully complied with the requirements of Section 43, Act 1132, P. A. 1970.

George J. Avenot, Jr.

LEHNER ASSOCIATES, INC.
Registered Land Surveyors
2300 WILMINGTON CONCOURSE
Mount Clemens, Michigan
Curtis T. Leber

105 AND 75-403
DATE 6-18-73
RUE 105 NICHOLETTI, ATTY.

Return to:

ANDERSON, ECKSTEIN & WESTRICK, INC.
42800 GARFIELD ROAD
MT. CLEMENS, MICH. 48044

Certificate of Survey

T2N, R13E
C-2
C-3
A528409

PHONE NUMBER
(313) 286-1234

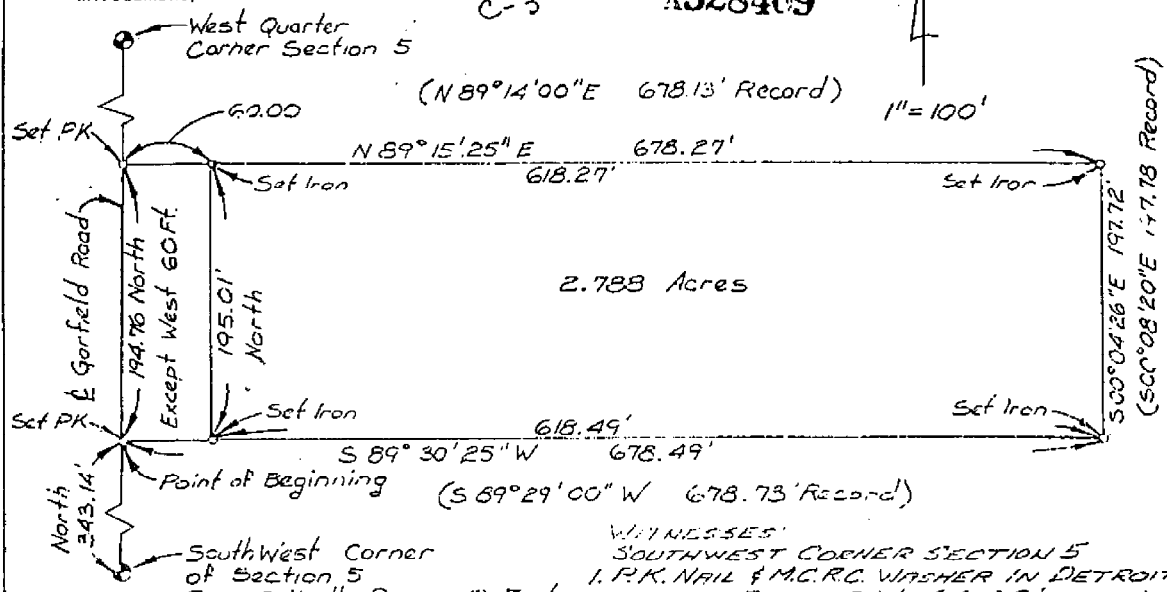

Southwest Corner of Section 5
Town 2 North, Range 13 East
Clinton Township, Macomb County, Michigan

- WITNESSES:
SOUTHWEST CORNER SECTION 5
1. P.K. NAIL & M.C.R.C. WASHER IN DETROIT EDISON POLE, S.W. 66.08'
 2. SET P.K. NAIL IN DETROIT EDISON POLE, N.W. FACE, N.E. 65.54'
 3. P.K. NAIL & WASHER IN DETROIT EDISON POLE, N.E. FACE, S.E. 51.05'
 4. SET P.K. NAIL IN DETROIT EDISON POLE N.E. FACE, N.W. 116.75'

- WITNESSES: WEST QUARTER CORNER of Section 5
1. P.K. NAIL & M.C.R.C. WASHER IN DETROIT EDISON POLE, S.W. 71.23'
 2. P.K. NAIL & M.C.R.C. WASHER IN DETROIT EDISON POLE, N.W. 92.15'
 3. SOUTHERSTERN GAS SIGN, WEST 33.65'
 4. SOUTHERSTERN GAS SIGN, EAST 61.50'

DESCRIPTION

PART OF THE SOUTHWEST QUARTER OF SECTION 5, TOWN 2 NORTH, RANGE 13 EAST, CLINTON TOWNSHIP, MACOMB COUNTY, MICHIGAN AND BEING MORE PARTICULARLY DESCRIBED AS:

BEGINNING AT A POINT ON THE WEST LINE OF SECTION 5, NORTH 343.14 FEET FROM THE SOUTHWEST CORNER OF SECTION 5; THENCE CONTINUING ALONG THE WEST LINE OF SECTION 5 NORTH 194.76 FEET; THENCE N. 89° 15' 25" E. 678.27 FEET (N. 89° 14' 00" E. 678.13 FEET RECORD); THENCE S. 00° 04' 26" E. 197.72 FEET (S. 00° 08' 20" E. 197.78 FEET RECORD); THENCE S. 89° 30' 25" W. 678.49 FEET (S. 89° 29' 00" W. 678.73 FEET RECORD) TO THE POINT OF BEGINNING EXCEPT THE WESTERLY 60 FEET THEREOF AND CONTAINING 2.788 ACRES.

SUBJECT TO ANY AND ALL EASEMENTS AND RIGHTS-OF-WAY OF RECORD OR OTHERWISE.

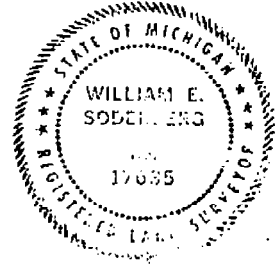

RECORDED IN MACOMB COUNTY RECORDS AT: 10:17 A.M.

SEP 19 1978

William E. Soderberg
CLERK - REGISTER OF DEEDS
MACOMB COUNTY, MICHIGAN

CERTIFIED TO Ms. Carol Tardic & Ms. Elaine Conley

ADDRESS

CITY & STATE

DATE SURVEYED

SCALE: 1" EQUALS 100'

I hereby certify that I have surveyed and mapped the land above and/or described on August 31 19 78 and that the ratio of closure on the unadjusted field observations of such survey was 1/ 5000 and that all of the requirements of Public Act 132, of 1970 have been complied with.

Bearings shown on this survey were determined as follows:
Previous Description of A-c-e-l

William E. Soderberg
WILLIAM E. SODERBERG #17635 REGISTERED LAND SURVEYOR

DRAWN BY: A.S.B.

DATE: Sept 5, 1978

A.E.W. NO: 18091

CERTIFICATE OF SURVEY

UBER 3120 PAGE 542

A590313

T2N, R13E
C-3

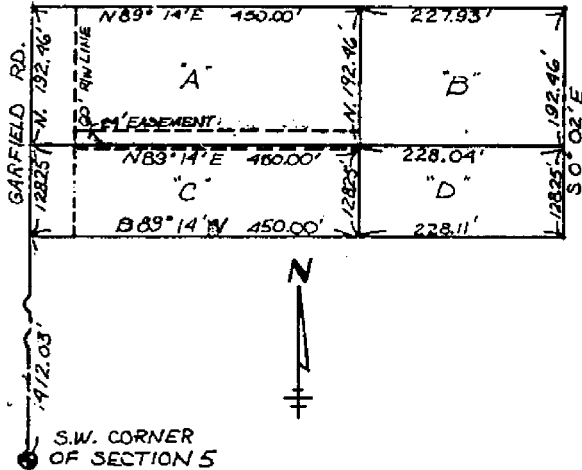

DESCRIPTIONS

PARCEL "A"

A parcel of land in and being a part of the S.W. 1/4 of Section 5, T.2N., R.13E., Clinton Township, Macomb County, Michigan being described as follows: Commencing at the S.W. corner of Section 5; thence due North 1540.28 ft. to the point of beginning; thence extending due North 192.46 ft.; thence N. 89°14'00" E. 450.00 ft.; thence due South 192.46 ft.; thence S. 89°14'00" W. 450.00 ft. to the point of beginning also reserving a 20 ft. easement North of the South line for ingress and egress.

PARCEL "B"

A parcel of land in and being a part of the S.W. 1/4 of Section 5, T.2N., R.13E., Clinton Township, Macomb County, Michigan being described as follows: Commencing at the S.W. corner of Section 5; thence due North 1540.28 ft.; thence N. 89°14'00" E. 450.00 ft. to the point of beginning; thence due North 192.46 ft.; thence N. 89°14'00" E. 227.93 ft.; thence S. 0°02' E. 192.46 ft.; thence S. 89°14'00" W. 228.04 ft. to the point of beginning. Together with a 24 ft. easement for ingress and egress described as: Commencing at the S.W. corner of Section 5; thence due North 1536.28 ft. to the point of beginning; thence extending due North 24.00 ft.; thence N. 89°14'00" E. 450.00 ft.; thence due South 24.00 ft.; thence S. 89°14'00" W. 450.00 ft. to the point of beginning.

PARCEL "C"

A parcel of land in and being a part of the S.W. 1/4 of Section 5, T.2N., R.13E., Clinton Township, Macomb County, Michigan being described as follows: Commencing at the S.W. corner of Section 5; thence due North 1412.03 ft. along the West line of Section 5 to the point of beginning; thence extending due North 128.25 ft.; thence N. 89°14'00" E. 450.00 ft.; thence due South 128.25 ft.; thence S. 89°14'00" W. 450.00 ft. to the point of beginning, reserving 4.00 ft. easement South of the North line for ingress and egress.

RECORDED IN MACOMB COUNTY
RECORDS AT: 2:30 P.M.
JUN 27 1979

Edna M. Hill
CLERK - REGISTER OF DEEDS
MACOMB COUNTY, MICHIGAN

SHEET 1 of 2

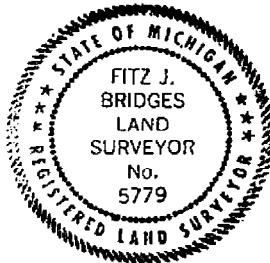

I, Fitz J. Bridges, a Registered Surveyor in the State of Michigan, HEREBY CERTIFY that the parcel of land described and delineated hereon has been surveyed under my supervision, that said plot is a true representation of the survey as performed, that said survey was performed with an error of closure no greater than 1 in 5,000; and that I have fully complied with requirements of Section No. 2, Act No. 132, P.A. 1076.

- R. Recorded
- M. Measured
- F.M. Field Measurement
- F.I. Found Iron
- S.I. Set Iron

Fitz J. Bridges
Fitz J. Bridges, P.E.
Registered Land Surveyor No. 5779

FITZ J. BRIDGES, 273 SOUTH GRATIOT AVENUE, MOUNT CLEMENS, MICHIGAN 48043

DATE OF SURVEY	DATE OF DRAWING 18 JUNE 1979	SCALE 1" = 100'	DRAWN D.L.S.	CHECKED F.J.B.	JOB NUMBER 78007
----------------	---------------------------------	-----------------	-----------------	-------------------	---------------------

A parcel of land located in and being a part of the S.W. 1/4 Section 5, T. 2 N., R. 13 E., Clinton Township, Macomb County, Michigan, and being more particularly described as follows: Commencing at the South quarter post of Section 5, thence S. 89°-29' W. 1330.79 feet along the Southerly line of said Section 5, thence N. 00°-12'-30" W. 1332.01 feet; thence N. 89°-29' E. 1328.27 feet; thence S. 00°-19' E. 1332.00 feet to the point of beginning and containing 40.655 acres of land.

Reserving easements of record.

(A199572)

RECORDED IN MACOMB COUNTY RECORDS AT: 3:40 P.M. DEC - 1 1980

T2N, R13E C-3 D-3

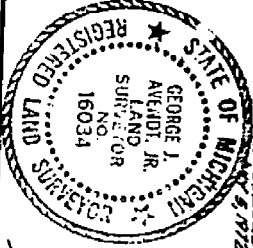

Edna H. Hill
CLERK - REGISTER OF DEEDS
MACOMB COUNTY, MICHIGAN

RECORDED IN MACOMB COUNTY RECORDS AT: 10:45 A.M. JUL 3 1 1973

Edna H. Hill
CLERK - REGISTER OF DEEDS
MACOMB COUNTY, MICHIGAN

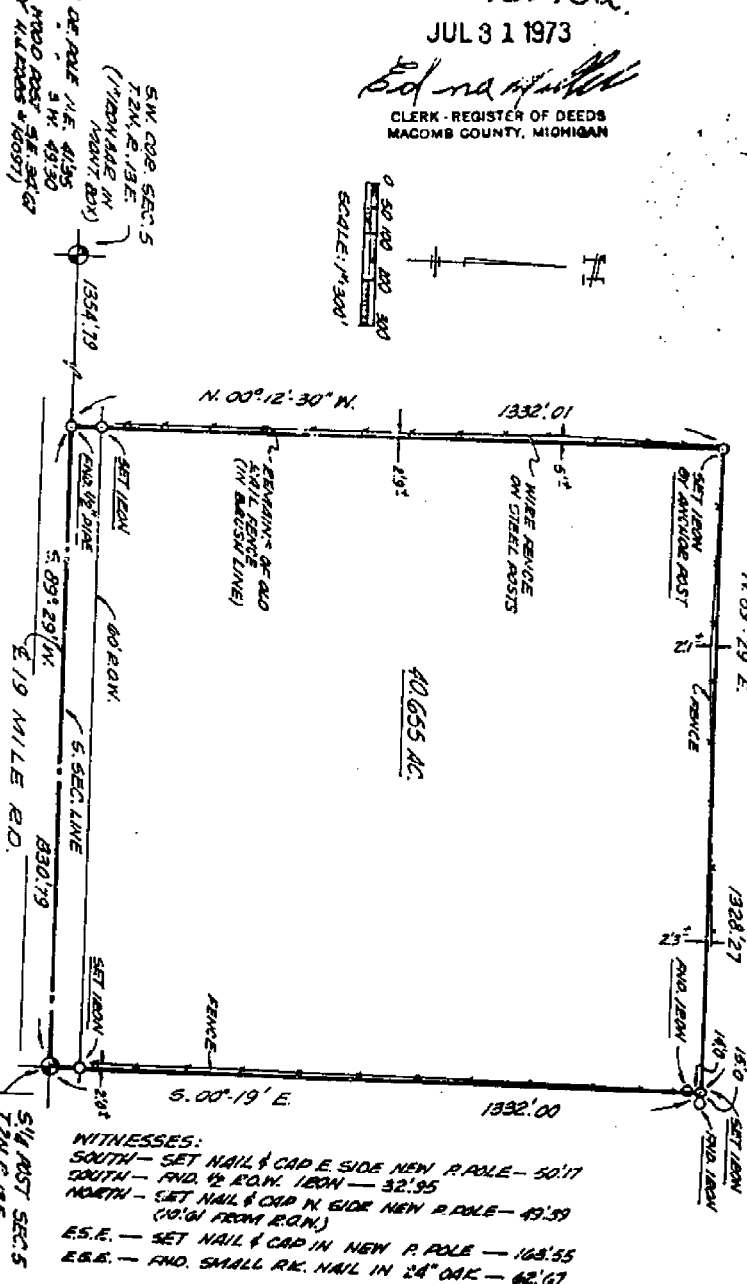
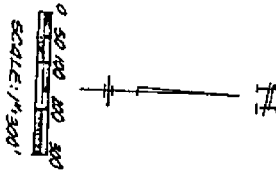

I, GEORGE J. AVEDT JR., a Registered Surveyor in the State of Michigan, hereby certify that I have surveyed the parcel(s) of land described and delineated hereon; that said plat is a true representation of the survey as performed by me, and that there are no encroachments other than as shown hereon; that said survey was performed with an error of closure no greater than 1 in 24,000; and that I have fully complied with the requirements of Section 43, Act #132, P. A. 1970.

George J. Avedt, Jr.

LENNER ASSOCIATES, INC.
Registered Land Surveyors
22220 WASHINGTON CROSSROAD
Mount Clemens, Michigan
48040-75-019
MAY 16 1973
ROSE DEB. WADSWORTH, ATT'Y.

WITNESSES:
SOUTH - SET NAIL & CAP E. SIDE NEW P. POLE - 50'17
SOUTH - FND. 1/2 R.Q.M. 1/2 ON - 32'95
NORTH - SET NAIL & CAP N. SIDE NEW P. POLE - 43'59
(10'61 FROM R.Q.M.)
E.S.E. - SET NAIL & CAP IN NEW P. POLE - 168'35
E.B.E. - FND. SMALL R.K. NAIL IN 24" OAK - 62'67

BE NEGOTIATED TO REVISE THE MAP.

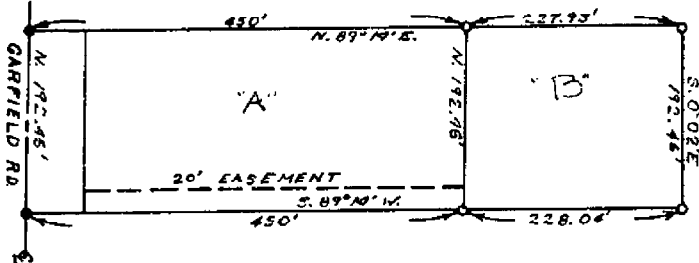

T2N, R13E
C-3

DESCRIPTIONS

PARCEL "A"

A parcel of land in and being a part of the S.W. 1/4 of Section 5, T.2N., R.13E., Clinton Township, Macomb County, Michigan and being more particularly described as follows:

Commencing at the S.W. corner of Section 5; thence due North along the West line of Section 5, 1540.28 ft. to the point of beginning; thence due North 192.46ft. thence N. 89°14' E. 450.0 ft.; thence S. 192.46 ft.; thence S. 89°14' W. 450 ft. reserving a 20 ft. easement for ingress and egress along the South 450 ft. to the point of beginning and containing 1.99 Acres.

PARCEL "B"

A parcel of land in and being a part of the S.W. 1/4 of Section 5, T.2N., R.13E., Clinton Township, Macomb County, Michigan and being more particularly described as follows:

Commencing at the S.W. corner of Section 5, thence due North along the West line of Section 5, 1540.28 ft.; thence N. 89°14' E. 450 ft. to the point of beginning; thence due North 192.46 ft.; thence N. 89°14' E. 227.93 ft.; thence S. 0°02" E. 192.46 ft.; thence S. 89°14' W. 228.04 ft. to the point of beginning. Together with a 20 ft. easement described as follows: Commencing at the S.W. corner of Section 5 thence due North along the West line of Section 5, 1540.28 ft. to the point of beginning; thence due North 20 ft.; thence N. 89°14' E. 450 ft.; thence S. 20 ft.; thence S. 89°14' W. 450 ft. to the point of beginning and containing 1.01 Acres.

NOTE: The above descriptions are subject to the rights of the public and any governmental agency in any part thereof taken, used or deeded for street, road or highway purposes and subject to any easment of record.

RECORDED IN MACOMB COUNTY
RECORDS AT: 4:10 P. M.

AUG - 9 1978

FOR: Frank B. and Evelyn M. Doemer
43600 Garfield Road
Mount Clemens, Michigan, 48044

Edna Miller
CLERK - REGISTER OF DEEDS
MACOMB COUNTY, MICHIGAN

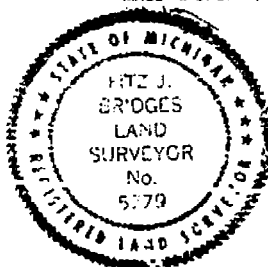

After Recording

F. J. Bridges
273 S Gratiot Ave.
Mt Clemens, Michigan, 48043

I, Fitz J. Bridges, a Registered Surveyor in the State of Michigan, HEREBY CERTIFY that the parcel of land described and delineated hereon; has been surveyed under my supervision, that said plat is a true representation of the survey performed and that there are no encroachments other than as shown hereon; that said survey was performed with an error of closure no greater than 1 in 5,000; and that I have fully complied with requirements of Section No. 3, Act No. 132, P.A. 1970.

- R. Recorded
- M. Measured
- F. M. Found Monument
- F. I. Found Iron
- S. I. Set Iron

Fitz J. Bridges
Fitz J. Bridges, P.E.
Registered Land Surveyor No. 5779

FITZ J. BRIDGES, 273 SOUTH GRATIOT AVE., MOUNT CLEMENS, MICHIGAN 48043

DATE OF SURVEY	DATE OF DRAWING MAY 19, 1978	SCALE 1" = 150'	DRAWN M. L. R.	CHECKED	JOB NUMBER 78087
----------------	---------------------------------	--------------------	-------------------	---------	---------------------

A150300

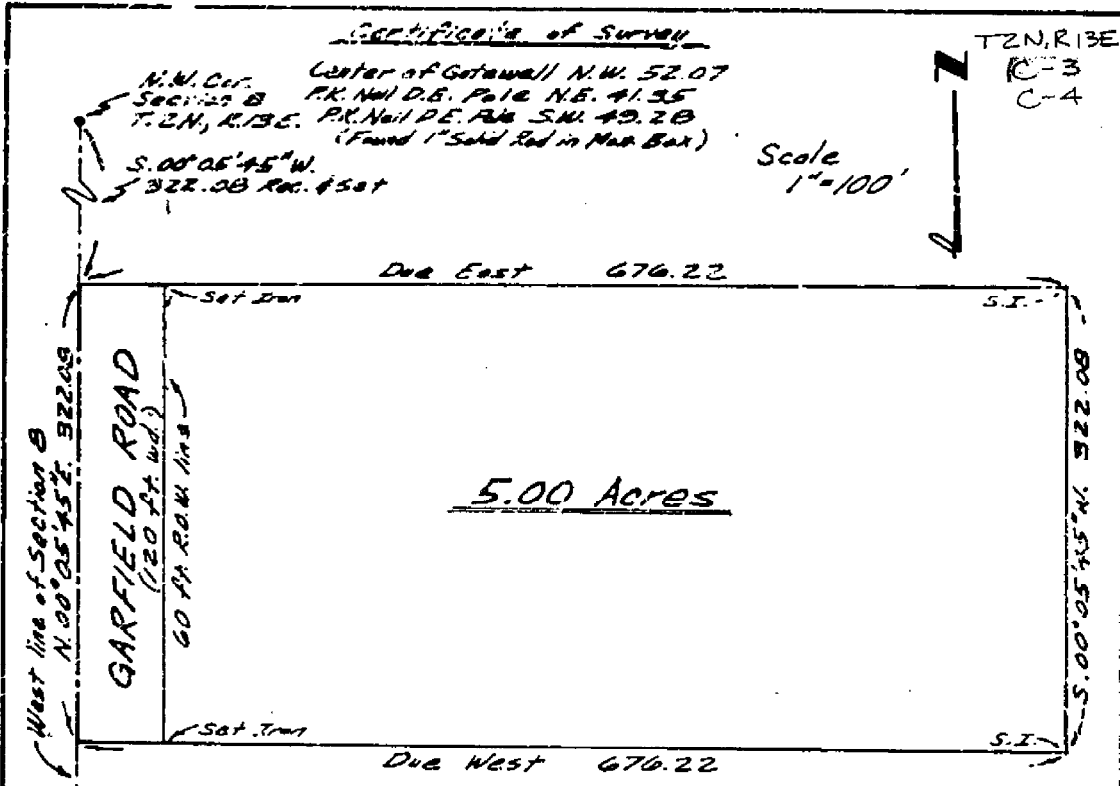

5.00 Acres

Description

A parcel of land in and being a part of the N.W. 1/4 of Section 8, T.2N., R.13E., Clinton Township, Macomb County, Michigan and being more particularly described as follows:

Beginning at a point on the West line of Section 8, 322.08 ft. S.00°05'45"W. from the N.W. Corner of Section 8, thence Due East 676.22 ft., thence S.00°05'45"W. 322.08 ft., thence Due West 676.22 ft. to the West line of Section 8, thence N.00°05'45"E. 322.08 ft. along the West line of Section 8, to the point of beginning and containing 5.00 Acres of land. Subject to easements of record.

SURVEYOR'S CERTIFICATE: I hereby certify that I have surveyed and mapped the land above platted and/or described on 4-11-72, and that the ratio of closure on the unadjusted field observations of such survey was 1:5000, and that all of the requirements of P.A. 132 1970 have been complied with.

Charles G. Melching
and Associates Inc.

by William E. Soderberg
William E. Soderberg,
Registered Land Surveyor,
No. 17635
68364 South Main
Richmond, Michigan

RECORDED IN MACOMB COUNTY
RECORDS AT: 9:00Q M.
OCT 20 1972

Edna Miller
CLERK - REGISTER OF DEEDS
MACOMB COUNTY, MICHIGAN

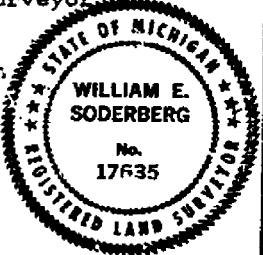

2! Field Survey Made
4-11-72

Job No. AE-72-059
6-12-72

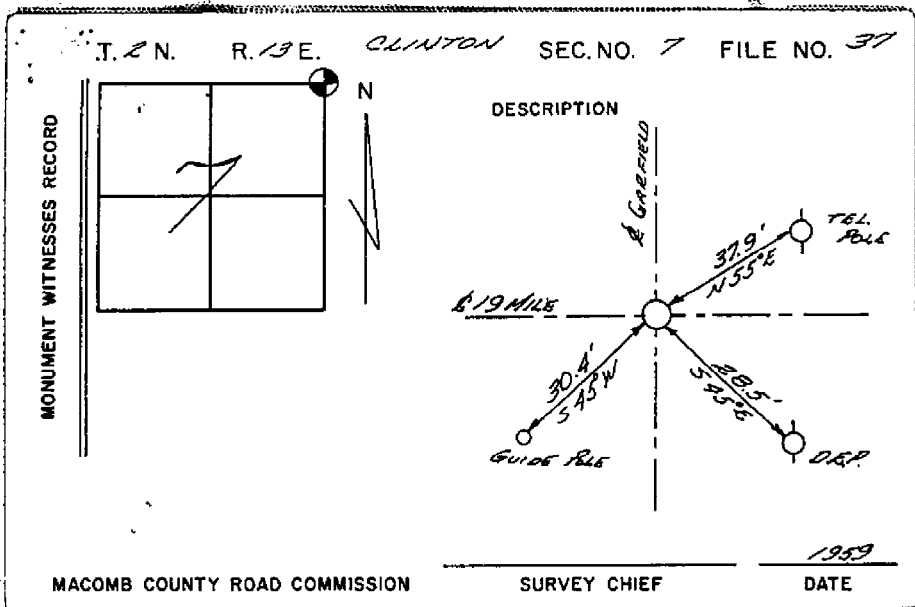

T2N, R13E
C-3

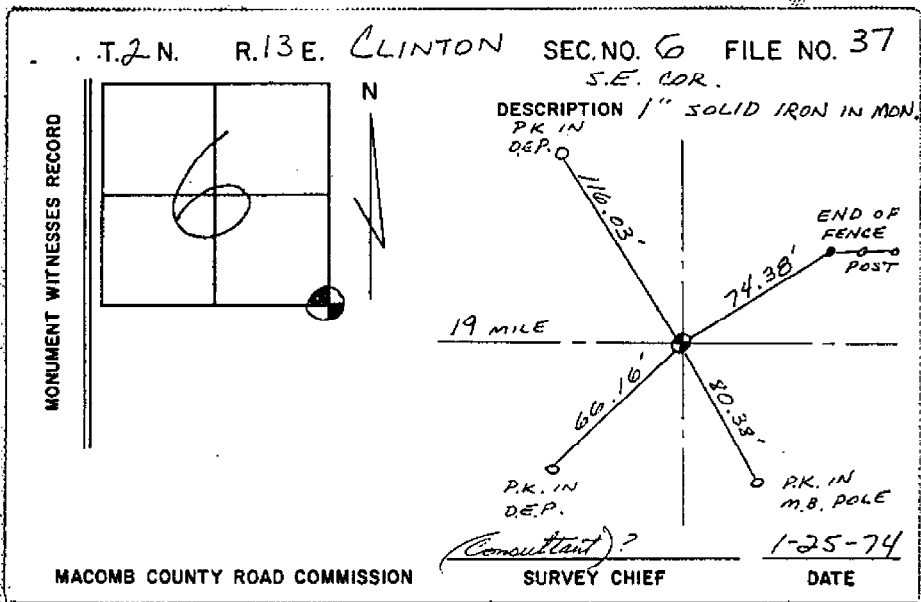

T2N, R13E
C-3

Road File No. R-8

File Point No.	Date Filed	July -10 1974
Assessment District No. <u>1089</u>	Station No.	
Township <u>Clinton</u>	Section Corner	N-W of cor. # 8
Type of Surface <u>concrete</u>	Width	20'
Description of Monument	<u>1" Solid Iron.</u>	
Monument in Relation to Center Line of Pavement	<u>on R</u>	
WITNESSES:		
1. Spike in 20" Elm	N-45°E.	36.0
2. " " 10" poplar	N-25-W.	99.35
3. 8" Maple	N-40°-W	60.45
4. 4" Box Elder	N-60°-W	92.1

T2N, R13E
C-3