

LAND CORNER RECORDATION CERTIFICATE
Filing Requirement of Act 74, Mich. P.A. 1970

B997890

93 DEC 22 AM 9:05

For corners in

MACOMB

(County)

Located in:

CLINTON TWP.

Corner Code #:

C-2

- | | | |
|---------------------------------------|--------------------------|-------|
| 1. Public Land Survey | T <u>2N</u> R <u>13E</u> | _____ |
| | T _____ R _____ | _____ |
| | T _____ R _____ | _____ |
| | T _____ R _____ | _____ |
| 2. Property Controlling in Section | S _____ T _____ R _____ | _____ |
| | S _____ T _____ R _____ | _____ |
| 3. Miscellaneous Property in Sec. | S _____ T _____ R _____ | _____ |
| | S _____ T _____ R _____ | _____ |
| 4. Lot No. _____, Recorded Plat _____ | | |
| 5. Private Claims _____ | | |

CARNELLA SABAUGH
 REGISTER OF DEEDS
 MACOMB COUNTY, MI

LIBER **06161 PG 240**

Register of Deeds Stamp & File Number

BRUCE ANTCLIFF in a field survey on **NOVEMBER 22**, 19 **93**

do hereby certify that under requirements of P.A. 74, Michigan P.A. of 1970, the corner points mentioned in lines 1 and 2 above were in conformance with regulations and rules therefore as required in the current manual of survey instructions of the United States Department of the Interior, Bureau of Land Management or by a decree of a Court of Law and/or that the corner points mentioned in lines 3, 4 and 5 above were in conformance with the rules of the Michigan Board of Land Surveyors or by a Decree of a Court of Law; established, re-established, monumented, re-monumented, recovered, found as expressed below:

NOTE: Not more than 4 corners, all in the same town and range, may be recorded on this certificate.

	A	B	C	D	E	F	G	H	I	J	K	L	M
2	6	5	4	3	2	1							
3													
4	7	8	9	10	11	12							
5													
6	16	17	16	15	14	13							
7													
8	19	20	21	22	23	24							
9													
10	30	29	28	27	26	25							
11													
12	31	32	33	34	35	36							
13													

A. Description of original monument and accessories and/or subsequent restoration:

GLO-Post, NO WITS, REMAIN

MDOT (1971)-14" ROD/MON BOX
 PP, S35W, 71.24'
 PP, N25W, 92.04'
 13" OAK, N32E, 72.03'
 15" OAK, S55E, 54.96'

LCRC (1987) L4113, P178-IRON/MON BOX
 MCRC N&T IN PP, SW, 71.23'
 CENTER OF STORM MH, SE, 38.15'
 CENTER SE MICH GAS SIGN, EAST, 73.30'
 N&T SE FACE PP, NW, 81.40'

MCRC (1974)
 PK IN DE POLE, NW, 91.30'
 PK IN 15" TREE, NE, 71.56'
 PK IN DE POLE, SW, 70.49'
 PK IN 15" TREE, SE, 54.50'

LCRC (1978) L3003/P830-1" IRON/MON BOX
 MCRC N&T DE POLE, SW, 71.23'
 MCRC N&T DE POLE, NW, 92.15'
 SE MICH GAS SIGN, WEST, 33.85'
 SE MICH GAS SIGN, EAST, 61.50'

LCRC (1989) L4723, P603-3/4" IRON/MON BOX
 TOP CENTER HYDRANT, N62E, 117.79'
 MDOT N&T S FACE 18" OAK, S77E, 72.97'
 MCRC N&T SE FACE DE POLE, S40W, 71.23'
 MCRC N&T NE FACE DE POLE, N22W, 92.08'

B. Description of corner evidence found and/or method applied in restoring or reestablishing corner:

FOUND 3/4" REBAR/MON. BOX

FOUND AND VERIFIED THREE OF THE ABOVE WITNESSES

**ACCEPTED BY THE MACOMB COUNTY
 SURVEY PEER GROUP AS THE OFFICIAL
 CORNER UNDER MICHIGAN PUBLIC ACT 345
 OF 1990 AT A MEETING HELD ON
 12-1-93**

Frank J. DeDecker
FRANK J. DeDECKER, PS, PE, CHAIRMAN

C. Description of monument for corner and accessories established to perpetuate locating the position of the corner:

SET MACOMB COUNTY REMONUMENTATION MARKER AND CAP #25826 IN EXIST. MON. BOX.
 WITNESSES

- FND MDOT N&T S FACE 18" OAK, S73E, 72.92'
- FND MCRC N&T SE FACE UTIL. POLE, S42W, 71.21'
- FND MCRC N&T NE FACE UTIL. POLE, N19W, 92.01'
- TOP CENTER FIRE HYDRANT, N17E, 193.00'

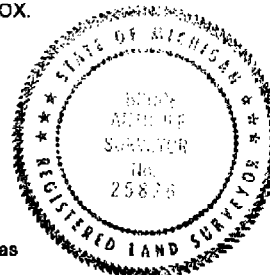

The selected location is accepted by me and is generally accepted by Professional Surveyors as the best available evidence of the position of the original corner.

Signed by Bruce Antcliff Date 12-9-93

Surveyor's Michigan License No. 25826



Calculation Sheet

Computed by BA/LP Subject WITS Sheet of
Checked by Job No. 92528
Client Date 11-22-93

TZN, R13E
C-2

X BS 0-00 MAG. NORTH

40r.4 H.D.

FND 3/4" REBAR/MON BOX

293-13-47 39.33

FND MDOT NET S. FACE 18" DIA. - SE -

99-06-39 34.14 573E 72.92

FND MRC NET SE FACE UTIL. POLE - SW -

245-41-50 91.59 542W 71.21

FND MRC NET NE FACE UTIL. POLE - NW -

326-53-00 122.13 N19W 92.01

TOP CEN. FH - NE -

6-15-35 200.78' N17E 193.00

200 (5/79) GOVT. MONUMENT WITNESSES RECORD

CO. MACOMB TWP. CLINTON RECORDED
T. 2N R. 13E SEC. NO. 5 RECORDED: _____ (Date) (Libre) (Page)

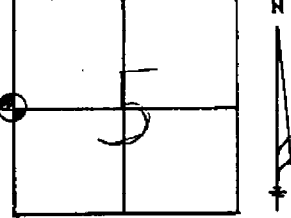

WITNESSES

N20W -92.06' - PK NAIL & M.C.R.C. CAP IN P.P.
S45W -71.22' - PK NAIL & M.C.R.C. CAP IN P.P.
S80E -72.97' - M.D.O.T. NAIL AND CAP IN SOUTH FACE 22" OAK
N75E -60.33' - CHIS "X" IN NORTH RIM OF SAN. MH.

DESCRIPTION
FOUND 5/8" IRON ROD IN MON. BOX
AS RECORDED IN M.C.R.D. L.3003,P.830

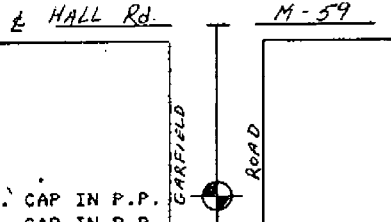

KEITH H. SCHULTZ 31610 08-15-88
SURVEY CHIEF REG. NO. DATE
Keith H. Schult

SE COR. SEC. 31

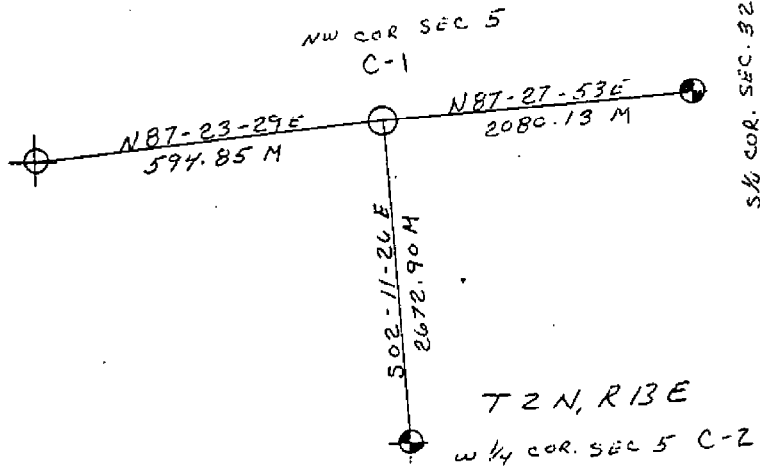

Form 200 (Rev. 11/67) GOVT. MONUMENT WITNESSES RECORD

CO. MACOMB TWP. CLINTON
T. 2N R. 13E SEC. NO. 6 DESCRIPTION

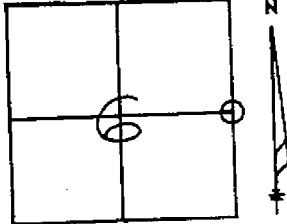

WITNESSES

S35°W - P.P. 71.24
N25°W - P.P. 92.04
N32°E - 13" OAK - 72.03
S55°E - 15" OAK - 54.98

FOUND 1/2" ROD IN MON BOX IN E GARFIELD RD.

Clifford C. Lindgren 14098 1-13-71
SURVEY CHIEF REG. NO. DATE
Clifford C. Lindgren

LAND CORNER RECORDATION CERTIFICATE
Filing Requirement of Act 74, Mich. P.A. 1970

For corners in

Table with columns: Macomb County, Located In, Corner Code. Rows include Public Land Survey, Property Controlling in Section, Miscellaneous Property in Sec., Lot No., and Private Claims.

RECORDED IN MACOMB COUNTY
RECORDS AT: 9:50A M
SEP 15 1989

Edna Hill

CLERK - REGISTER OF DEEDS
MACOMB COUNTY, MICHIGAN
Register of Deeds Stamp & File Number

I, Raymond J. Donnelly, in a field survey on Aug. 28, 1989, do hereby certify that under requirements of P.A. 74, Michigan P.A. of 1970, the corner points mentioned in lines 1 and 2 above were in conformance with regulations and rules therefore as required in the current manual of survey instructions of the United States Department of the Interior, Bureau of Land Management or by a decree of a Court of Law and/or that the corner points mentioned in lines 3, 4 and 5 above were in conformance with the rules of the Michigan Board of Land Surveyors or by a Decree of a Court of Law; established, re-established, monumented, re-monumented, recovered, found as expressed below:

NOTE: Not more than 4 corners, all in the same town and range, may be recorded on this certificate.

A. Description of original monument and accessories and/or subsequent restoration:

C-2 Found 1" iron rod in monument box
P.K. nail and M.C.R.C. washer in Detroit Edison Pole, South-West, 71.23'
P.K. nail and M.C.R.C. washer in Detroit Edison Pole, North-West, 92.15'
Southeastern Mich. Gas sign, West 33.85'
Southeastern Mich. Gas sign, East 61.50'

Recorded corner certificate Liber 3003, Page 830 Macomb County Records

C-3 Found 1" solid bar in monument box
Center of gateway, Northeast 53.35'
Center of gateway, Northwest 52.10'
Nail and tag, R.L.S. #20623, in S.E. side of pole Southwest 66.82'
P.K. and shiner in E. side of pole Southwest 81.10'

Recorded corner certificate Liber 3197, Page 101 Macomb County Records

B. Description of corner evidence found and/or method applied in restoring or reestablishing corner:

C-2 Found 3/4" iron rod in monument box
C-3 Found 3/4" iron rod in monument box

C. Description of monument for corner and accessories established to perpetuate locating the position of the corner:

C-2 East 1/2 corner of Section 6, found 3/4" iron rod in monument box
Az 62 deg. - 117.79' centerline top bolt of hydrant
Az 103 deg. - 72.97' M.D.O.T. tag in South face 18" Oak tree
Az 220 deg. - 71.23' M.C.R.C. tag in Southeast face of utility pole (D.E. pole)
Az 338 deg. - 92.08' M.C.R.C. tag in Northeast face of utility pole (D.E. pole)
C-3 SE corner of Section 6, found 3/4" iron rod in monument box
Az 47 deg. - 67.32' M.C.R.C. tag in East face of signal pole
Az 149 deg. - 86.82' R.J.D. tag in Northeast face of utility pole -M.D.T.
Az 225 deg. - 66.82' nail with cap #20623 in East face of utility pole (D.E. pole)
Az 343 deg. - 116.27' M.C.R.C. tag in West face of utility pole (D.E. pole)

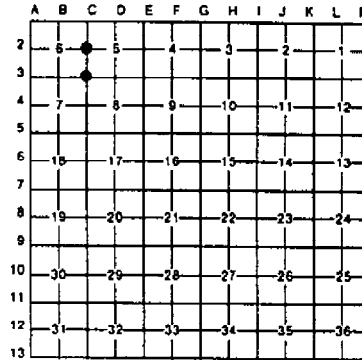

Clinton Township

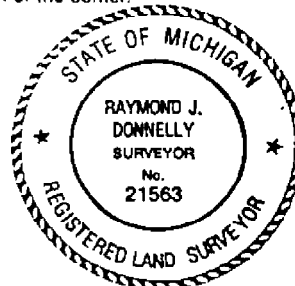

Signed by Raymond J. Donnelly

Date Sept. 7, 1989

Surveyor's Michigan License No. 21563

LAND CORNER RECORDATION CERTIFICATE
Filing Requirement of Act 74, Mich. P.A. 1970

For corners in

Macomb County	Located In:	Corner Code #/
Public Land Survey	T 2N R 13E	C-1-C-2
	T R	C-3
	T R	
	T R	
Property Controlling	S T R	
in Section 5	S T R	
Miscellaneous	S T R	
Property in Sec.	S T R	

Register of Deeds Stamp & File Number

1. Lot No. _____ Recorded Plat _____
5. Private Claims _____

John R. Fenn in a field survey on January 8, 1987, to hereby certify that under requirements of P.A. 74, Michigan P.A. of 1970, the corner points mentioned in lines 1 and 2 above were in conformance with regulations and rules therofore as required in the current manual of survey instructions of the United States Department of the Interior, Bureau of Land Management or by a decree of a Court of Law and/or that the corner points mentioned in lines 3, 4 and 5 above were in conformance with the rules of the Michigan Board of Land Surveyors or by a Decree of a Court of Law, established, re-established, monumented, re-monumented, recovered, found as expressed below:

	A	B	C	D	E	F	G	H	I	J	K	L	M
2													
3													
4													
5													
6													
7													
8													
9													
10													
11													
12													
13													

NOTE: Not more than 4 corners, all in the same town and range, may be recorded on this certificate.

A. Description of original monument and accessories and/or subsequent restoration:

RECORDED IN MACOMB COUNTY
RECORDS AT: 9:37A
JAN 20 1987
Edna M. Hill
CLERK - REGISTER OF DEEDS
MACOMB COUNTY, MICHIGAN

B. Description of corner evidence found and/or method applied in restoring or reestablishing corner:

- C-1 Iron in Monument Box
- C-2 Iron in Monument Box
- C-3 Iron in Monument Box

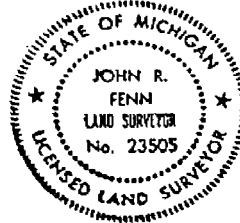

C. Description of monument for corner and accessories established to perpetuate locating the position of the corner:

- | | |
|--|--|
| -1 Iron in Monument Box | C-3 Iron in Monument Box |
| N.E. 40.45 P.K. Nail in West Face Power Pole | N.E. 53.35 Center of Gate Well |
| N.W. 63.50 P.K. Nail in S.W. Face Power Pole | N.W. 52.10 Center of Gate Well |
| N. 26.60 P.K. Nail in East Face Guard Post | S.W. 66.82 Nail & Tag #20623 in S.E. Face Power Pole |
| S.W. 72.00 Nail & Washer in S.E. Face Power Pole | S.E. 53.75 Center of Storm Man Hole |
| -2 Iron in Monument Box | |
| S.W. 71.23 P.K. Nail & K.C.R.C.Tag in Power Pole | |
| S.E. 38.15 Center of Storm Man Hole | |
| E. 73.30 Center S.E. Michigan Gas Sign | |
| N.W. 91.40 P.K. Nail in R.L.S. Tag in S.E. Face Power Pole | |

Signed by *John R. Fenn* Date January 12, 1987
Surveyor's Michigan License No. #23505

LAND CORNER RECORDATION CERTIFICATE
 FILING REQUIREMENT OF ACT 74, MICH. P.A. 1970

FOR CORNERS OF--	LOCATED IN--	CORNER CODE NUMBER
1. PUBLIC LAND SURVEY	T. _____ N. _____ E. _____ S. _____ R. _____ W. _____	C-2, C-3
2. PROPERTY CONTROLLING IN SECTION	5, T. _____ 2 N. _____ 13 E. _____ T. _____ R. _____ W. _____	
3. MISCELLANEOUS PROPERTY IN SECTION	_____, T. _____ N. _____ E. _____ _____, S. _____ R. _____ W. _____	
4. LOT NO. _____, RECORDED PLAT _____		
5. PRIVATE CLAIMS _____		

A528410
 RECORDED IN MACOMB COUNTY
 RECORDS AT: 10:18 A.M.
 SEP 19 1978
Edna Miller
 CLERK - REGISTER OF DEEDS
 MACOMB COUNTY, MICHIGAN
 REGISTER OF DEEDS STAMP AND
 FILING NUMBER

I, _____ do hereby certify that under requirements of P.A. 74, Michigan P.A. of 1970, the corner points mentioned in lines 1 and 2 above (identified with circles on index code diagram - over) were, in a field survey on _____ 19____, established, re-established, monumented, re-monumented, recovered or restored as expressed below and in conformance with regulations and rules therefore as required in the current manual of survey instructions of the United States Department of the Interior, Bureau of Land Management or by a decree of a court of law. Furthermore, that the corner points mentioned in lines 3, 4 and 5 above were, in a field survey on _____ 19____, found, recovered, restored, established or re-established as expressed below and in conformance with the rules of the Michigan State Board of Registration for Land Surveyors or, by a Decree of a Court of law:

A. Description of original monument and accessories and/or subsequent restoration:

B. Description of corner evidence found and/or method applied in restoring or re-establishing corner:

- C-2, West Quarter Corner Section 5 Found 1" Iron in Monument Box
- C-3, Southwest Corner Section 5 Found 1/2" Iron Rerod in Monument Box

C. Description of monument for corner and accessories established to perpetuate locating the position of the corner:

- | | |
|--|---|
| <p>C-2</p> <ol style="list-style-type: none"> 1. P.K. Nail and M.C.R.C. Washer in Detroit Edison Pole, South-West, 71.23' 2. P.K. Nail and M.C.R.C. Washer in Detroit Edison Pole, North-West 92.15' 3. Southeastern Mich. Gas Sign, West 33.85' 4. Southeastern Mich. Gas Sign, East 61.50' | <p>C-3</p> <ol style="list-style-type: none"> 1. P.K. Nail and M.C.R.C. Washer in Det. Edison Pole, Southwest 66.08' 2. Set P.K. Nail in Det. Edison Pole, Northwest Face, Northeast 65.54' 3. P.K. Nail and Washer in Det. Edison Pole, Northeast Face, Southeast 81.05' 4. Set P.K. Nail in Det. Edison Pole, Northeast Face, Northwest 116.75' |
|--|---|

SIGNED BY William E. Soderserg DATE September 8, 1978

SURVEYOR'S MICHIGAN REGISTRATION NO. 17635

FOR STATE AND UNITED STATES AGENCIES:

SIGNED BY _____ DATE _____
CHIEF OF SURVEY PARTY

APPROVED AND SIGNED BY _____ DATE _____
MICHIGAN REGISTERED LAND SURVEYOR

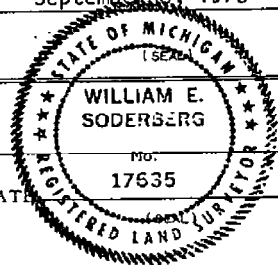

SURVEYOR'S MICHIGAN REGISTRATION NO. _____

00775

3-FILE

LAND CORNER RECORDATION CERTIFICATE

FILING REQUIREMENT OF ACT 74, MICH. P.A. 1970

LIBER **2784** PAGE **84**

A412901

FOR CORNERS OF -:	LOCATED IN -:	CORNER CODE NUMBER
1. PUBLIC LAND SURVEY _____	T. <u>2</u> N. R. <u>13</u> E.	<u>C-2 C-3</u>
2. PROPERTY CONTROLLING IN SECTION _____	T. _____ N. S. R. _____ E. W.	_____
3. MISCELLANEOUS PROPERTY IN SECTION _____	T. _____ N. S. R. _____ E. W.	_____
4. LOT NO. _____	RECORDED PLAT _____	_____
5. PRIVATE CLAIMS _____	_____	_____

RECORDED IN MACOMB COUNTY RECORDS AT: 12:00 P.M.

MAR 30 1977

Edna Hill
CLERK - REGISTER OF DEEDS
MACOMB COUNTY, MICHIGAN

REGISTER OF DEEDS STAMP AND FILING NUMBER

I, JAMES H. BUCKERFIELD do hereby certify that under requirements of P.A. 74, Michigan P.A. of 1970, the corner points mentioned in lines 1 and 2 above (identified with circles on index code diagram - over) were, in a field survey on OCT. 14 1976, established, re-established, monumented, re-monumented, recovered or restored as expressed below and in conformance with regulations and rules therefore as required in the current manual of survey instructions of the United States Department of the Interior, Bureau of Land Management or by a decree of a court of law. Furthermore, that the corner points mentioned in lines 3, 4 and 5 above were, in a field survey on _____ 19____, found, recovered, restored, established or re-established as expressed below and in conformance with the rules of the Michigan State Board of Registration for Land Surveyors or, by a Decree of a Court of law:

A. Description of original monument and accessories and/or subsequent restoration:

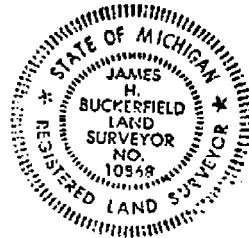

B. Description of corner evidence found and/or method applied in restoring or re-establishing corner:

C-2- EAST 1/4 CORNER OF SEC. 6, - 1/2" BAR IN MON. BOX IN E OF PAVED ROAD (GARFIELD) CLINTON TOWNSHIP

C-3 SOUTH-EAST CORNER OF SEC. 6 - 0.09" BAR IN MON. BOX IN E OF PAVED ROAD (GARFIELD)

C. Description of monument for corner and accessories established to perpetuate locating the position of the corner:

C-2- WITNESSES- S 81° E, 63.33' TO P.K. NAIL & FLASHER, 4" OAK
N 26° W, 92.11' " M.C.R.C." " " N.E. SIDE D.E. POLE
S 34° 30' W, 71.21' " M.C.R.C." " " S.E. SIDE D.E. POLE

C-3 WITNESSES- N 27° W, 81.04' TO P.K. IN. S.W. SIDE OF D.E. POLE
N 43° 30' E, NAIL & FLASHER (DAVERMAN) 66.80, -
S 20° E, 115.59' TO P.K. & M.C.R.C. FLASHER IN
N.E. SIDE OF M.B.T. CO. POLE

SIGNED BY James H. Buckerfield DATE NOV. 14, 1976

SURVEYOR'S MICHIGAN REGISTRATION NO. 10,868 (SEAL)

FOR STATE AND UNITED STATES AGENCIES:

SIGNED BY _____ DATE _____
CHIEF OF SURVEY PARTY

APPROVED AND SIGNED BY _____ DATE _____
MICHIGAN REGISTERED LAND SURVEYOR

SURVEYOR'S MICHIGAN REGISTRATION NO. _____ 00623

500

CERTIFICATE of SURVEY

2-13
A-3
B-3

N 1/4 COR. SEC. 7
T 2 N., R. 13 E.
FOUND 1" PIPE IN CONC. PAVEMENT
(SECTION CORNER PREVIOUSLY
RECORDED)

N 1/4 POST SEC. 7
T 2 N., R. 13 E.
FOUND 1/2" IRON
(SECTION CORNER
PREVIOUSLY RECORDED)

E 19 MILE RD.

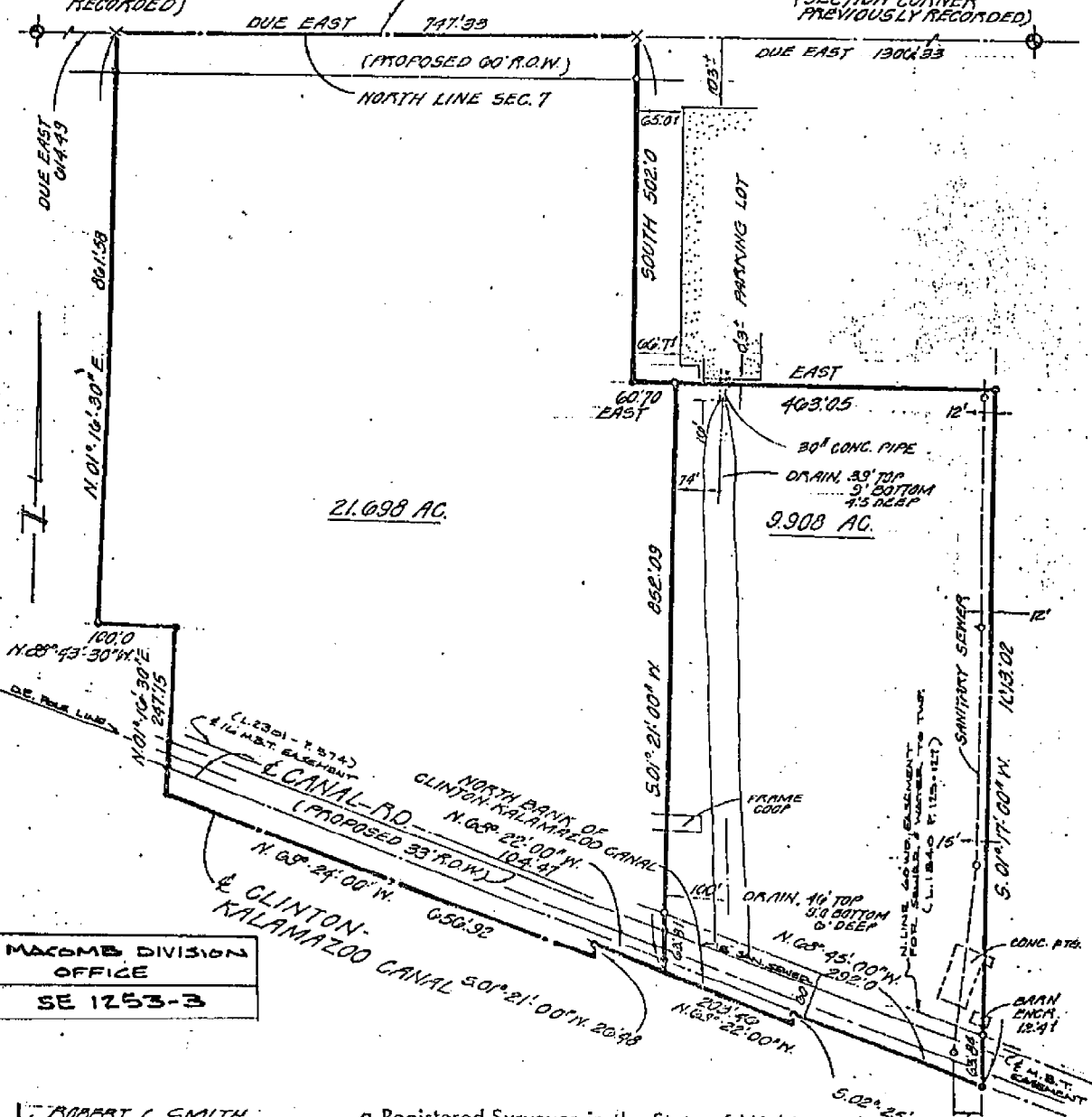

MAXWELL DIVISION
OFFICE
SE 1253-3

I, **ROBERT C. SMITH**, a Registered Surveyor in the State of Michigan, hereby certify that I have surveyed the parcel (s) of land described and delineated hereon; that said plat is a true representation of the survey as performed by me, and that there are no encroachments other than as shown hereon; that said survey was performed with an error of closure no greater than 1 in 5000; and that I have fully complied with the requirements of Section #3, Act #132, P.A., 1970.

SCALE: 1"=200'
DATE: 6-14-73
LEGEND: SET IRON — ○
FOUND IRON — ●
SHEET NO. 1 OF 2

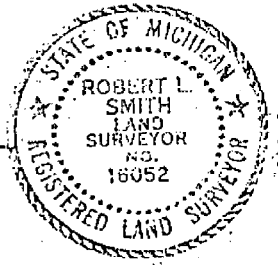

Robert C. Smith
LEHNER ASSOCIATES, INCORPORATED
ENGINEERS & SURVEYORS
22900 WELLINGTON CRESENT
MT. CLEMENS MICHIGAN
(313) 463-4594

P.R.P.
79-553 DETROIT EDISON CO.

2-13
A-3
B-3

N.W. - FND. NAIL & CAP IN POWER POLE — 39' 29"
N.E. - FND. NAIL & CAP IN POWER POLE — 39' 33"
N.E. - S.E. COR. CONC. BLOCK HOUSE # 43030 - 143' 27"
S.E. - N.E. COR. CONC. BLOCK HOUSE # 42900 - 250' 34"

S.S.E. - FND. P.K. NAIL IN 24" HICKORY — 27' 02"
E.N.E. - FND. P.K. NAIL IN 28" ASH — 104' 60"
N. - FND. P.K. NAIL IN THIN 10" ASH — 26' 39"
S.W. - N.E. COR. CONC. BLOCK FTG. # 15930 - 114' 31"
N.W. - FND. NAIL & CAP IN POWER POLE — 69' 95"
N 1/4 POST SEC. 7
T2N., R. 13 E.
CLINTON TWP
FND. 1/2" IRON

N.W. COR. SEC. 7
T2N., R. 13 E.
CLINTON TWP
FND. 1" PIPE IN CONC. DIRT (ASPH. CAP)

NORTH LINE SEC. 7

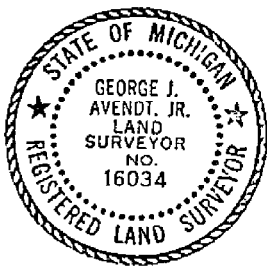
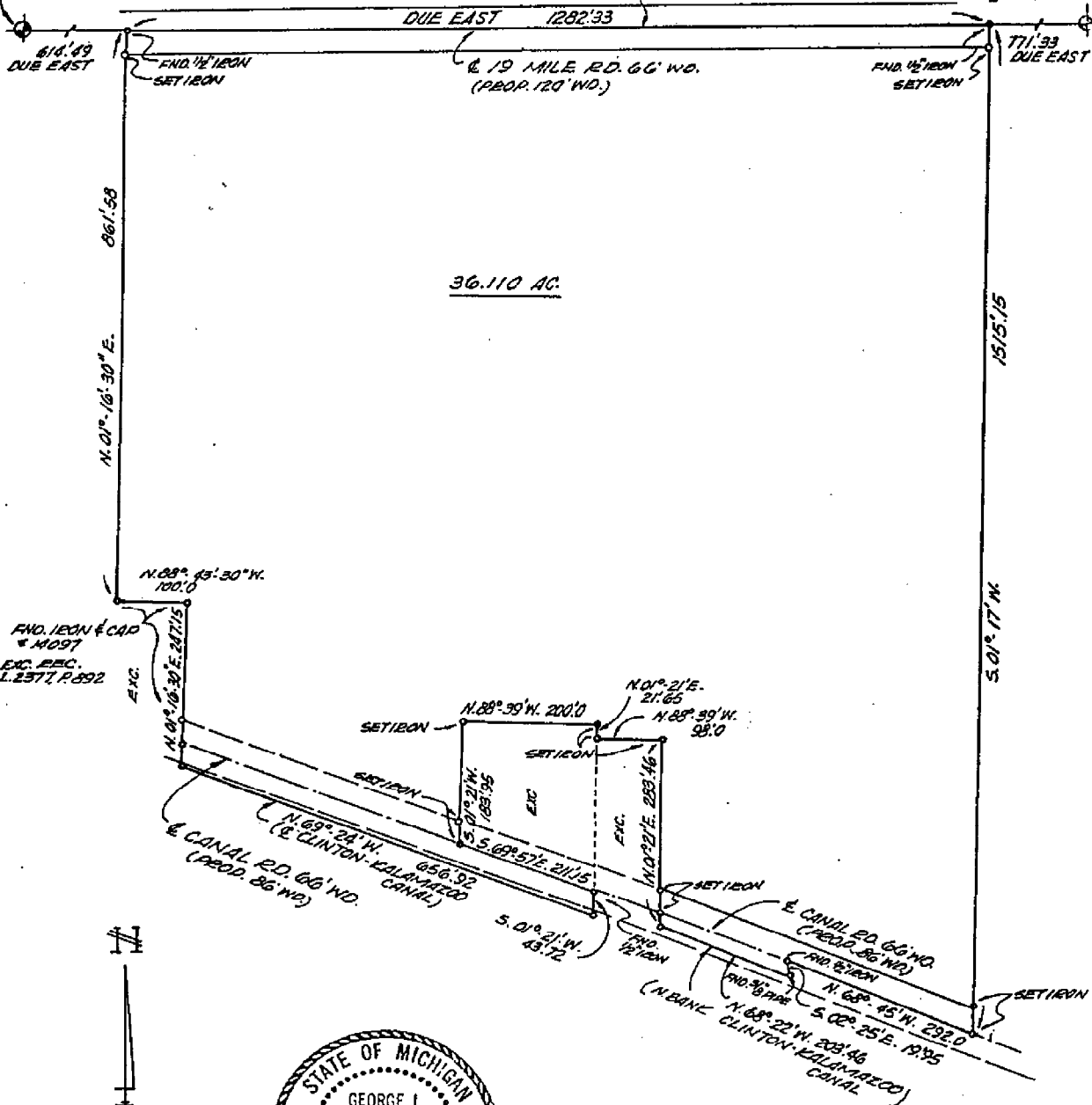

I, GEORGE J. AVENDT JR., a Registered Surveyor in the State of Michigan, hereby certify that I have surveyed the parcel (s) of land described and delineated hereon; that said plat is a true representation of the survey as performed by me, and that there are no encroachments other than as shown hereon; that said survey was performed with an error of closure no greater than 1 in 20000; and that I have fully complied with the requirements of Section 437 Act # 132, P. A. 1970.

LEHNER ASSOCIATES, IN
Registered Land Surveyor
22900 WELLINGTON CRESCENT
Mount Clemens, Michigan

MaComb Division Office Site
Part of NW 1/4 of Sec. 7, T. 22N, R. 13E
Clinton Twp. MaComb Co. Michigan

1/15/82
S Young
J Barber
C Jacobs

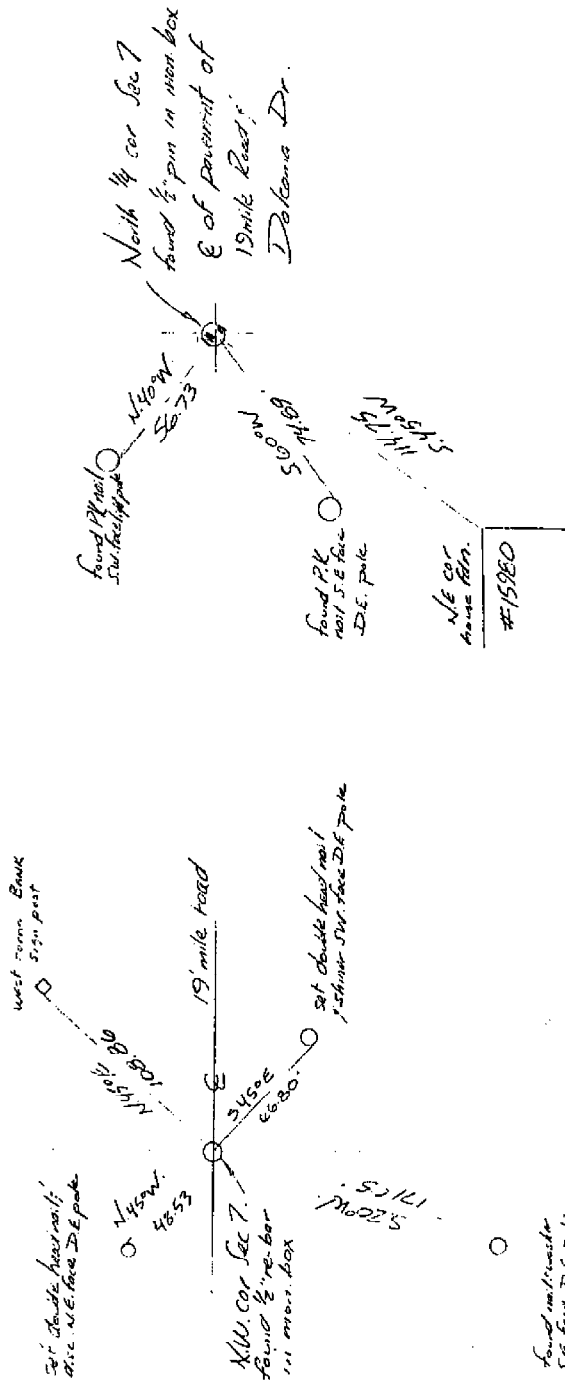

To any of the acreage released upon full payment of the said release price.

PROPERTY DESCRIPTION

A parcel of land located in and being a part of the N.W. 1/4 of Section 7, Town 2 North, Range 13 East, Clinton Township, Macomb County, Michigan, and being more particularly described as follows: Commencing at the Northwest Corner of said Section 7; thence East 614.49 feet along the North line of said Section 7; thence South 01 degrees 16 minutes 30 seconds West 861.58 feet to the point of beginning of this description; thence extending South 01 degrees 16 minutes 30 seconds West 212.08 feet to the center of the Clinton-Kalamazoo Canal; thence South 69 degrees 24 minutes East 105.98 feet along said center-line of Canal; thence North 01 degrees 16 minutes 30 seconds East 247.15 feet; thence North 88 degrees 43 minutes 30 seconds West 100.00 feet to the point of beginning, containing 0.527 acres of land. Reserving easements of record.

2-13
A-3
B-3

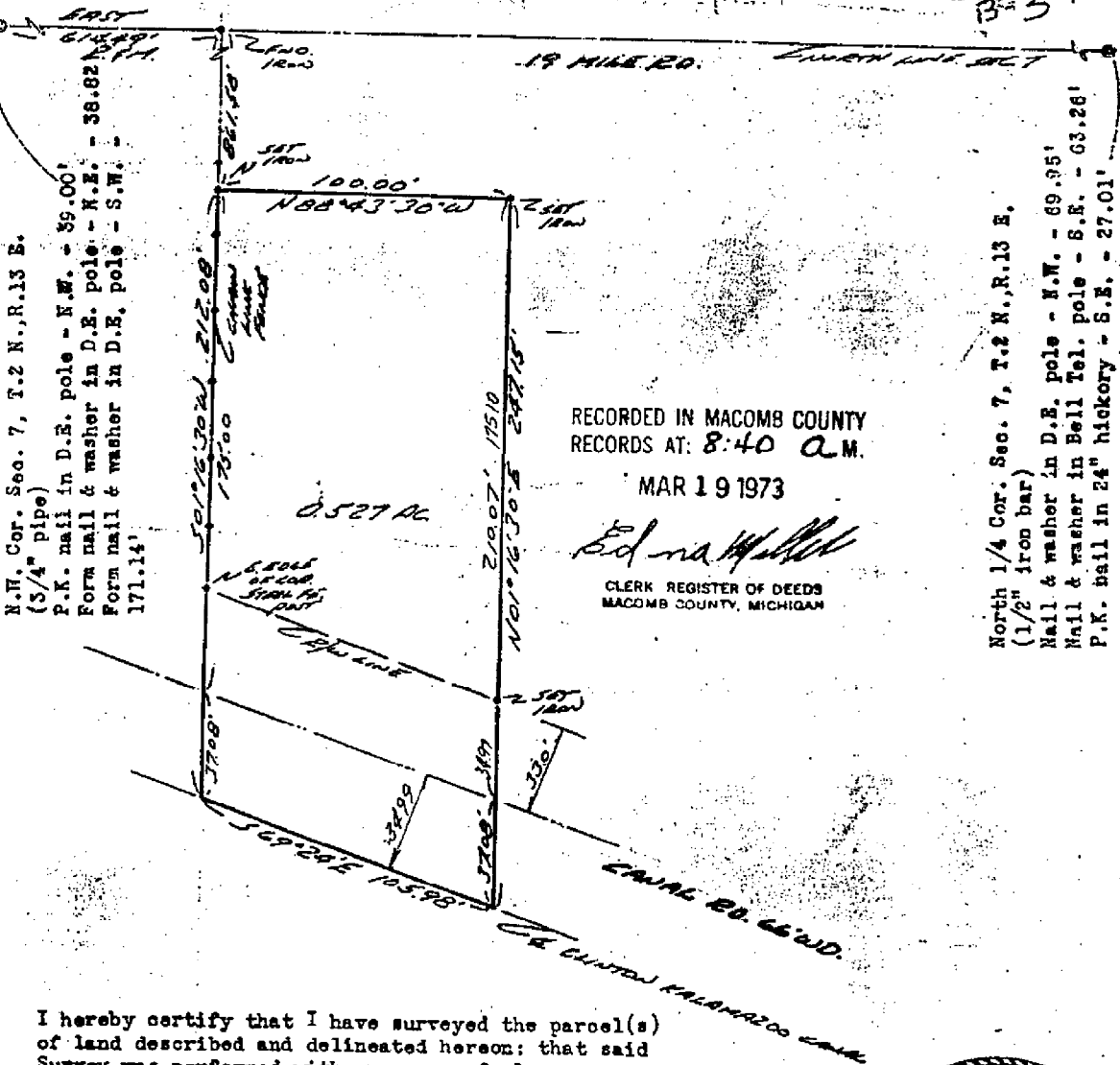

RECORDED IN MACOMB COUNTY
RECORDS AT: 8:40 A.M.

MAR 19 1973

Edna Hill
CLERK REGISTER OF DEEDS
MACOMB COUNTY, MICHIGAN

North 1/4 Cor. Sec. 7, T.2 N., R.13 E.
(1/2" iron bar)
Nail & washer in D.E. pole - N.W. - 69.95'
Nail & washer in Bell Tel. pole - S.E. - 63.26'
P.K. ball in 24" hickory - S.E. - 27.01'

N.W. Cor. Sec. 7, T.2 N., R.13 E.
(3/4" pipe)
P.K. nail in D.E. pole - N.W. - 39.00'
Form nail & washer in D.E. pole - N.E. - 38.82'
Form nail & washer in D.E. pole - S.W. - 171.14'

I hereby certify that I have surveyed the parcel(s) of land described and delineated hereon; that said Survey was performed with an error of closure no greater than 1 in 5000'; and that I have fully complied with the requirements of Section 3, Act 132, P.A. 1970.

Herbert J. Kobs
Herbert J. Kobs
Registered Land Surveyor
No. 14097

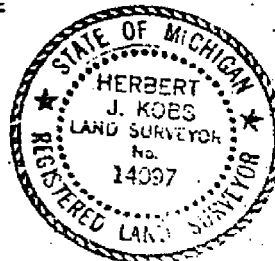

Return to → KOB'S LAND SURVEYING
1925 BREWER RD., ROMEO, MICH.
752-2700 48065

CLINTON
TOWNSHIP

Section 9
T. 2 N - R. 13 E

2-13
E-3
E-4
C-2
D-3

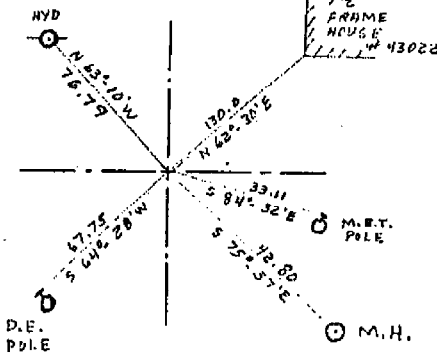
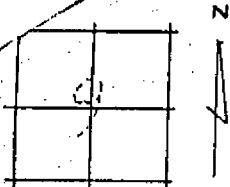

Remarks

FD. 5/8" REROD
N.W. COR.

DATE 2/27/74 BY S. KROLL

MACOMB
COUNTY

CLINTON
TOWNSHIP

Section 9
T. 2 N - R. 13 E

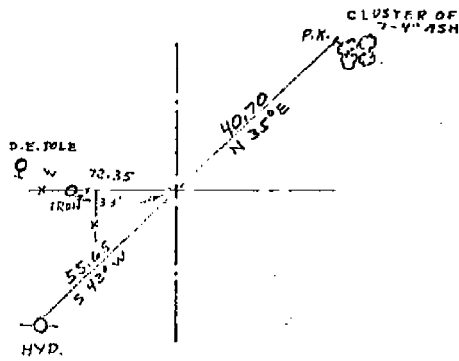
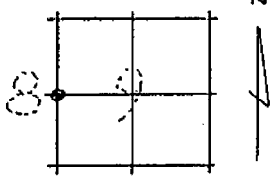

Remarks

FD. BOLT SPIKE
W 1/4 COR.

DATE 2/27/74 BY S. KROLL

MACOMB CO. CLINTON TWP.

Sec. 5
T2N R13E

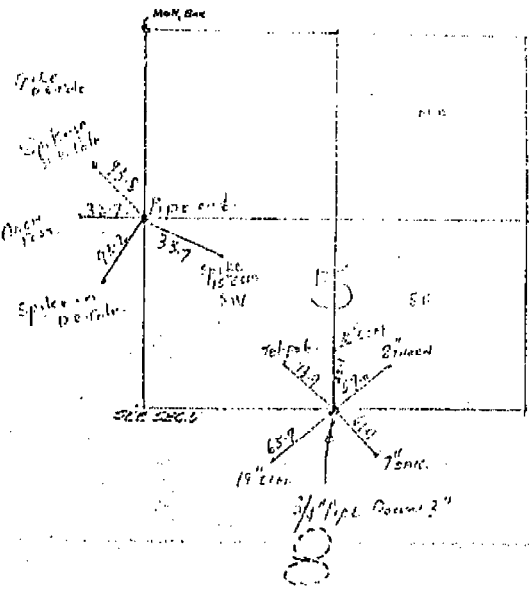

8002001

24425 CURIE AVE.
 WARREN, MICHIGAN 48071

A124962

Parcel of Land being part of S.W. 1/4 of Section 5, T.2.N. & R.13.E., Clinton Township, Macomb County, Michigan as recorded in Macomb County Records.

DESCRIPTION: Beginning at a point being North - 1203.78 Ft. from S.W. corner of Section 5, T.2.N. - R.13.E., Clinton Township, thence due North 120.25 Ft., thence N 89°14'E - 678.11 Ft., thence due South 120.25 Ft. thence N 89°14'W - 678.19 Ft. to P.O.B., enclosing - 2 Acres.

T2N, R13E
 C-2
 C-3

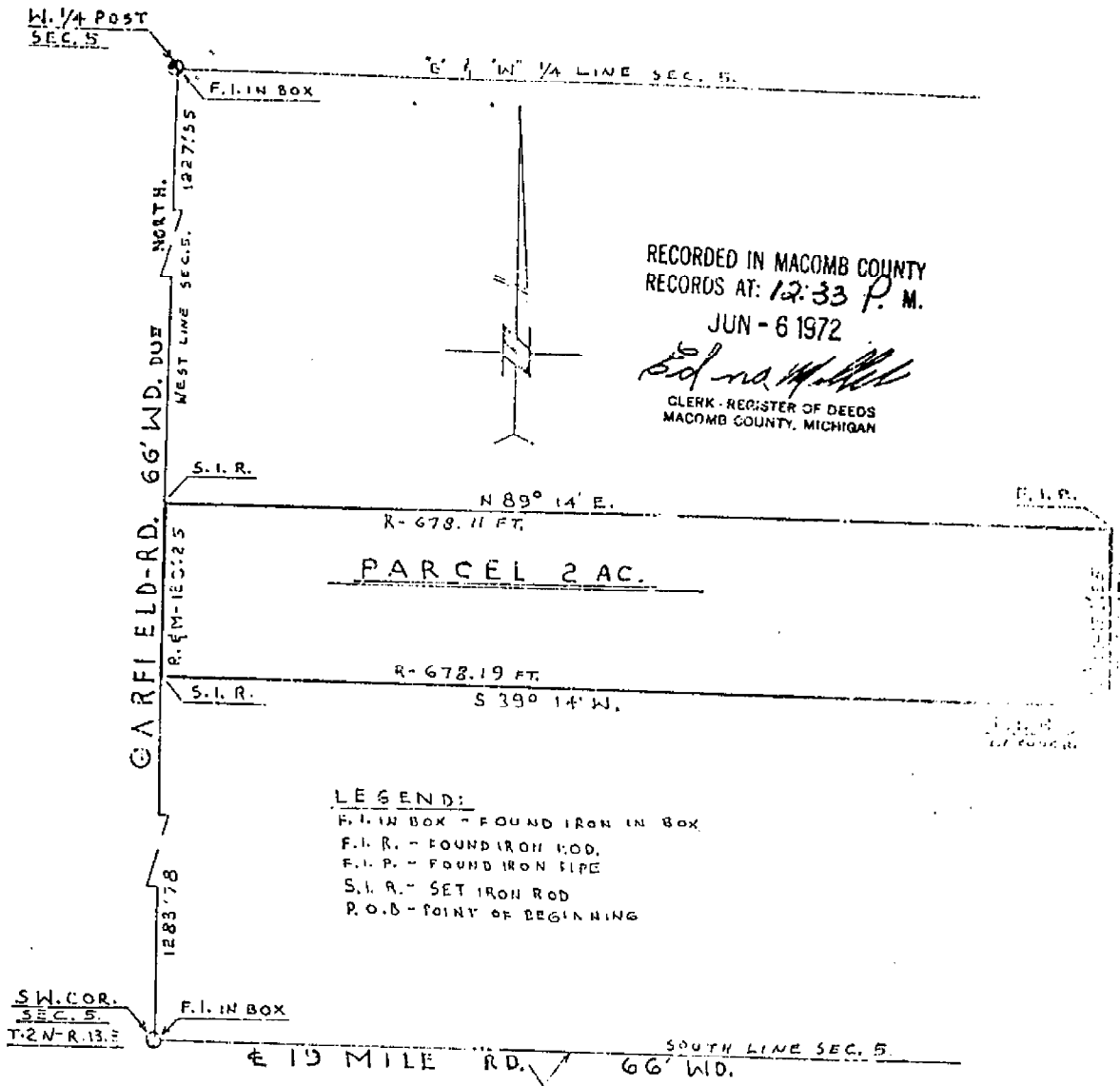

RECORDED IN MACOMB COUNTY
 RECORDS AT: 12:33 P. M.
 JUN - 6 1972
Edna M. Hill
 CLERK - REGISTER OF DEEDS
 MACOMB COUNTY, MICHIGAN

LEGEND:
 F.I. IN BOX - FOUND IRON IN BOX
 F.I.R. - FOUND IRON ROD
 F.I.P. - FOUND IRON PIPE
 S.I.R. - SET IRON ROD
 P.O.B. - POINT OF BEGINNING

I hereby certify that I have surveyed and mapped the land above platted and/or described on 6-3-1972 and that the ratio of closure on the unadjusted field observations of such survey was 1/100 and that all the requirements of P.A. 132-1970 have been complied with.

Scale: 1" = 100 Ft.

For: Leo FILTHAUT



Ref. No. P-988-72
George A. Ciernochowski
 GEORGE A. CIERNOCZOWSKI
 REGISTERED LAND SURVEYOR
 N. P. 23577

ONLY AS GOOD AS THE ORIGINAL

Return to:
ANDERSON, ECKSTEIN & WESTRICK, INC.
 42800 GARFIELD ROAD
 MT. CLEMENS, MICH. 48044

Certificate of Survey
 T2N, R13E
 C-2
 C-3
A528409

PHONE NUMBER
 (313) 206-1234

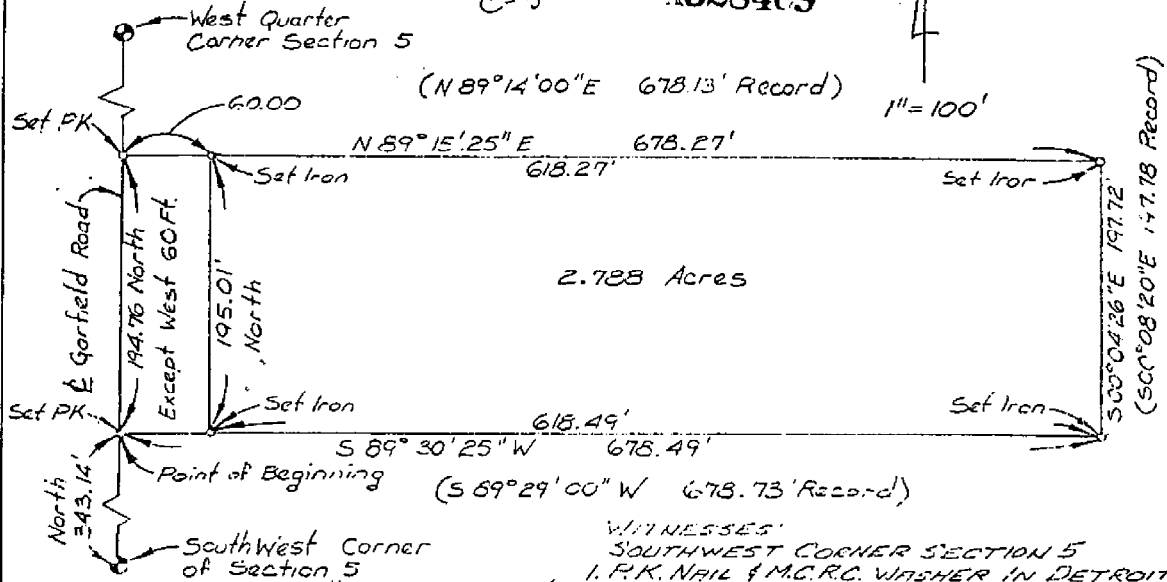

South West Corner of Section 5
 Town 2 North, Range 13 East
 Clinton Township, Macomb County, Michigan

- WITNESSES: WEST QUARTER CORNER**
1. P.K. NAIL & M.C.R.C. WASHER IN DETROIT EDISON POLE, S.W. 71.23'
 2. P.K. NAIL & M.C.R.C. WASHER IN DETROIT EDISON POLE, N.W. 92.15'
 3. SOUTHERN GAS SIGN, WEST 33.85'
 4. SOUTHERN GAS SIGN, EAST 61.50'

- WITNESSES: SOUTHWEST CORNER SECTION 5**
1. P.K. NAIL & M.C.R.C. WASHER IN DETROIT EDISON POLE, S.W. 66.08'
 2. SET P.K. NAIL IN DETROIT EDISON POLE, N.W. FACE, N.E. 65.54'
 3. P.K. NAIL & WASHER IN DETROIT EDISON POLE, N.E. FACE, S.E. 81.05'
 4. SET P.K. NAIL IN DETROIT EDISON POLE N.E. FACE, N.W. 116.75'

DESCRIPTION

PART OF THE SOUTHWEST QUARTER OF SECTION 5, TOWN 2 NORTH, RANGE 13 EAST, CLINTON TOWNSHIP, MACOMB COUNTY, MICHIGAN AND BEING MORE PARTICULARLY DESCRIBED AS:

BEGINNING AT A POINT ON THE WEST LINE OF SECTION 5, NORTH 343.14 FEET FROM THE SOUTHWEST CORNER OF SECTION 5; THENCE CONTINUING ALONG THE WEST LINE OF SECTION 5 NORTH 194.76 FEET; THENCE N. 89° 15' 25" E. 678.27 FEET (N. 89° 14' 00" E. 678.13 FEET RECORD); THENCE S. 00° 04' 26" E. 197.72 FEET (S. 00° 08' 20" E. 197.78 FEET RECORD); THENCE S. 89° 30' 25" W. 678.49 FEET (S. 89° 29' 00" W. 678.73 FEET RECORD) TO THE POINT OF BEGINNING EXCEPT THE WESTERLY () FEET THEREOF AND CONTAINING 2.788 ACRES.

SUBJECT TO ANY AND ALL EASEMENTS AND RIGHTS-OF-WAY OF RECORD OR OTHERWISE.

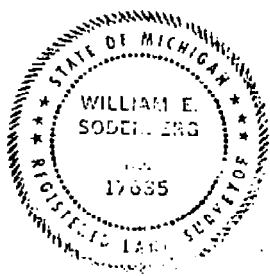

RECORDED IN MACOMB COUNTY
 RECORDS AT: 10:17 A.M.
 SEP 19 1978

William E. Soderberg
 CLERK - REGISTER OF DEEDS
 MACOMB COUNTY, MICHIGAN

CERTIFIED TO Ms. Carole Tardie & Ms. Elaine Conley
 ADDRESS
 CITY & STATE
 DATE SURVEYED

I hereby certify that I have surveyed and mapped the land above and/or described on August 31 19 78 and that the ratio of closure on the unadjusted field observations of such survey was 1/ 5000 and that all of the requirements of Public Act 132, of 1970 have been complied with.

Bearings shown on this survey were determined as follows:
 Previous Description of Parcel

William E. Soderberg
 WILLIAM E. SODERBERG #17635 REGISTERED LAND SURVEYOR

SCALE, 1" EQUALS 100'

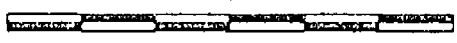

DRAWN BY: A.S.B. DATE: Sept 5, 1978

A.E.W. NR: 18091

T.2N. R.13E. CLINTON SEC. NO. 10 FILE NO. 16
E. 1/4 COR.

MONUMENT WITNESSES RECORD

DESCRIPTION MONUMENT

91.30' P.K. IN DEP. Q

71.56' P.K. IN 15" TREE

54.50' P.K. IN 15" TREE

70.49' P.K. IN DEP.

(SENT IN BY CONSULTANT) 1-25-74

MACOMB COUNTY ROAD COMMISSION SURVEY CHIEF DATE

T2N, R13E
C-2

T.2N. R.13E. CLINTON SEC. NO. 6 FILE NO. 16

MONUMENT WITNESSES RECORD

DESCRIPTION

E. Gas Pipe

1/2 Post SET MIDWAY BETWEEN FENCES

2665.0' N OF 19 MILE RB

MACOMB COUNTY ROAD COMMISSION SURVEY CHIEF DATE 1959

T2N, R13E
C-2

Road File No. RB

File Point No. Date Filed: July - 10 - 1934

Assessment District No. 1089 Station No.

Township Clinton Section Corner 1/2 post between 5+6

Type of Surface concrete Width 20'

Description of Monument 3/4 Gas pipe

Monument in Relation to Center Line of Pavement R.

WITNESSES:

1 Spike in Ed. pole N-30°-W.	93.8
2 Anchor post welly.	32.7
3 Spike in Ed. pole S-30°-W.	92.2
4 " " 15" F.M. S-65°-E.	33.7

T2N, R13E
C-2