

LAND CORNER RECORDATION CERTIFICATE
Filing Requirement of Act 74, Mich. P.A. 1970

For corners in

<u>MACOMB</u>	Located In:	Corner Code #
(County)	Clinton Twp	
1. Public Land Survey	T <u>2N</u> R <u>13E</u>	<u>B3</u>
	T ___ R ___	_____
	T ___ R ___	_____
	T ___ R ___	_____
2. Property Controlling in Section	S ___ T ___ R ___	_____
	S ___ T ___ R ___	_____
3. Miscellaneous Property in Sec.	S ___ T ___ R ___	_____
	S ___ T ___ R ___	_____

ACCEPTED BY THE MACOMB COUNTY SURVEY PEER GROUP AS THE OFFICIAL CORNER UNDER MICHIGAN PUBLIC ACT 345 OF 1990 AT A MEETING HELD ON 10-22-96
William E. Soderberg
 WILLIAM E. SODERBERG, P.S., CHAIRMAN
 Register of Deeds Stamp & File Number

4. Lot No. _____, Recorded Plat _____
 5. Private Claims _____

I, Craig P. Amey, in a field survey on May 24, 1996, do hereby certify that under requirements of P.A. 74, Michigan P.A. of 1970, the corner points mentioned in lines 1 and 2 above were in conformance with regulations and rules therefore as required in the current manual of survey instructions of the United States Department of the Interior, Bureau of Land Management or by a decree of a Court of Law and/or that the corner points mentioned in lines 3, 4 and 5 above were in conformance with the rules of the Michigan Board of Land Surveyors or by a Decree of a Court of Law; established, re-established, monumented, re-monumented, recovered, found as expressed below:

NOTE: Not more than 4 corners, all in the same town and range, may be recorded on this certificate.

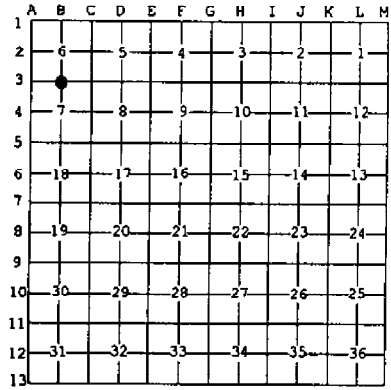

A. Description of original monument and accessories and/or subsequent restoration:

1817	William Preston	Set post	GLO
none	George Avendt #16034	Set 1/2" iron	Unrecorded Survey
1972	Herbert Kobs #14097	Found 1/2" iron bar	LCRC L2279 P374
1973	David South #20623	Found #4 rebar	LCRC L2464 P468
1979	John Fenn #23505	Found 1/2" rod in mon box	LCRC L3184 P577
1982	Detroit Edison	Set 1/2" pin in mon box	Notes
1989	Martin Dunn #30081	Found 1/2" iron in mon box	LCRC L4687 P331
1993	Bruce Antcliff #25826	Found 1/2" rod in mon box	LCRC L6161 P238

B. Description of corner evidence found and/or method applied in restoring or reestablishing corner:

Found Macomb County Remonumentation cap and iron in a monument box at the intersection of Dalcoma Road and 19 Mile Road. The location was witnessed prior to road construction. After completion of the road construction, and resetting of the monument box, a Macomb County Remonumentation cap was set on a 3/4" x 24" iron at the prior location according to AEW witnesses and LCRC L6161 P238 witnesses.

C. Description of monument for corner and accessories established to perpetuate locating the position of the corner:

Replaced existing found iron with a 3/4" by 24" rebar with a 2" diameter aluminum cap stamped "Macomb County Monument MI 345 D3 34970"

0°	157.24'	Set PK nail in the centerline joint of Dalcoma Road
0°	396.86'	Set PK nail in the centerline joint of Dalcoma Road
21°	117.68'	Set 1/2" rebar with "TRAV" cap at back of walk
66°	144.30'	Set 1/2" rebar with "TRAV" cap at back of walk
139°	75.93'	Set 1/2" rebar with "TRAV" cap at back of walk
221°	74.82'	Set 1/2" rebar with "TRAV" cap at back of walk

The selected location is accepted by me and is generally accepted by Professional Surveyors as the best available evidence of the position of the original corner.



Signed by *C.P.A.* Date 12-9-96
 Surveyor's Michigan License No. 34970

653

LAND CORNER RECORDATION CERTIFICATE
Filing Requirement of Act 74, Mich. P.A. 1970

1997868

93 DEC 22 AM 9:04

For corners in

MACOMB
(County)

Located In: CLINTON TWP. Corner Code 44

- | | | |
|------------------------------------|--------------------------|------------|
| 1. Public Land Survey | T <u>2N</u> R <u>13E</u> | <u>B-3</u> |
| | T _____ R _____ | _____ |
| | T _____ R _____ | _____ |
| | T _____ R _____ | _____ |
| 2. Property Controlling in Section | S _____ T _____ R _____ | _____ |
| | S _____ T _____ R _____ | _____ |
| 3. Miscellaneous Property in Sec. | S _____ T _____ R _____ | _____ |
| | S _____ T _____ R _____ | _____ |
| 4. Lot No. _____ | Recorded Plat _____ | |
| 5. Private Claims _____ | | |

DAKOTA SABAUGH
 REGISTER OF DEEDS
 MACOMB COUNTY, MI

LIBER 061616238

Register of Deeds Stamp & File Number

I, BRUCE ANTCLIFF in a field survey on NOVEMBER 22, 19 93
do hereby certify that under requirements of P.A. 74, Michigan P.A. of 1970, the corner points mentioned in lines 1 and 2 above were in conformance with regulations and rules therefore as required in the current manual of survey instructions of the United States Department of the Interior, Bureau of Land Management or by a decree of a Court of Law and/or that the corner points mentioned in lines 3, 4 and 5 above were in conformance with the rules of the Michigan Board of Land Surveyors or by a Decree of a Court of Law; established, re-established, monumented, re-monumented, recovered, found as expressed below:

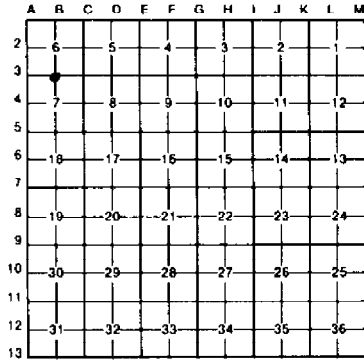

NOTE: Not more than 4 corners, all in the same town and range, may be recorded on this certificate.

A. Description of original monument and accessories and/or subsequent restoration:

GLO-Post, NO WITS, REMAIN
 MCRC (1974)-1/2" IRON
 PK IN DE POLE, NW, 60.45'
 PK IN TWIN 13" TREE, NNE, 25.21'
 PK IN MB POLE, SE, 62.64'
 PK IN 20" TREE, SSE, 26.20'
 AVENDY SURVEY-NO DATE-1/2" IRON
 PK IN 24" HICKORY, SSE, 27.02'
 PK IN 28" ASH, ENE, 104.60'
 PK IN TWIN 10" ASH, NORTH, 26.30'
 NE COR FTNG HSE #15980, SW, 114.81'
 N&T IN PP, NW, 60.95'

EDISON NOTES(1982)-1/2" PIN/MON BOX
 PK SW FACE LP, N40W, 58.73'
 PK SE FACE DE POLE, S60W, 74.80'
 NE COR FDN HSE #15980, S45W, 114.75'
 LCRC (1972) L2279,P374-1/2" IRON BAR
 N&T IN DE POLE, NW, 69.95'
 N&T IN MBT POLE, SE, 63.26'
 PK IN 24" HICKORY, SE, 27.01'
 LCRC (1973) L2464,P468-#4 REBAR
 PK W SIDE 24" HICKORY, SSE, 27.01'
 PK E SIDE TWIN 6" ASH, NORTH, 26.43'
 NE COR HSE #15980, SW, 114.7; 2639.51' TO C-3

LCRC (1979) L3184,P577-1/2" REBAR/MON BOX
 PK TOP OF CUR @ PC, NE, 60.81'
 PK IN DE POLE, SE, 133.34'
 PK IN DE POLE, SW, 74.93'
 PK IN LIGHT POLE, NW, 56.66'
 IRON, WEST, 2668.21
 LCRC(1989) L4687,P331-1/2" ROD/MON BOX
 PK SW FACE LIGHT POLE, NW, 56.91'
 PK N END CURB RETURN, NE, 64.26'
 PK NE FACE UTIL POLE, SE, 113.38'
 PK SE FACE UTIL POLE, SW, 74.79'

B. Description of corner evidence found and/or method applied in restoring or reestablishing corner:
 FOUND 1/2" ROD/CONC. MON. IN MON. BOX

FOUND AND VERIFIED THREE OF THE ABOVE WITNESSES

**ACCEPTED BY THE MACOMB COUNTY
 SURVEY PEER GROUP AS THE OFFICIAL
 CORNER UNDER MICHIGAN PUBLIC ACT 345
 OF 1990 AT A MEETING HELD ON
 12-1-93**

Frank J. Decker
FRANK J. DECKER, PS, PE, CHAIRMAN

C. Description of monument for corner and accessories established to perpetuate locating the position of the corner:

SET MACOMB COUNTY REMONUMENTATION CAP #25826 IN EXIST. MON. BOX.
 WITNESSES

FND PK SE FACE LP, N32W, 56.78'
 FND PK SE FACE PP, S55W, 75.03'
 NE COR. OFFICE BLDG #15980, S51W, 125.52'
 FND PK NE FACE PP, S64E, 133.25'

The selected location is accepted by me and is generally accepted by Professional Surveyors as the best available evidence of the position of the original corner.

Signed by Bruce Antcliff Date 12-9-93

Surveyor's Michigan License No. 25826

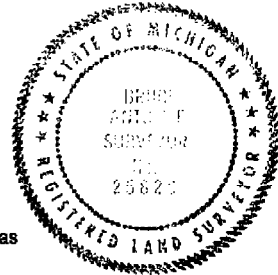



Date: 11-17-93

Client: MC REMON

Project No.: 92528

T2N, R13E

CORNER B-3

1817 GLO - S $\frac{1}{4}$ 6 to SE6 =

S $\frac{1}{4}$ 6 to SW6 =

CERT. SURVEY - S $\frac{1}{4}$ 6 to SW6 = 2668.15

1993 WWES - S $\frac{1}{4}$ 6 to SW5 = 2639.32

CORNER B-3

GLO - POST

1972 LCRC - $\frac{1}{2}$ " IRON BAR

1973 LCRC - REBAR

1974 MCRC - $\frac{1}{2}$ " SOLID IRON

1979 LCRC - $\frac{1}{2}$ " REROD IN MON BOX

1989 LCRC - $\frac{1}{2}$ " IRON ROD IN MON BOX

1993 WWES -



Calculation Sheet

Computed by BA/LP Subject W.I.T.S Sheet of
Checked by Job No. 9252B
Client Date 11-22

T2N, R13E
B-3

IT BS 0-00 MAG N.	Hor 4	HD.		
FND 1/2 Rod/G.N. Pan./Mon Box	342-06-23	32.59		
FND PK SE FACE LP - NW -	332-59-33	88.72	N 32W	56.78'
FND PK SE FACE PP - SW	260-10-27	72.61	S 55W	75.03'
NE COR. OFF. BLDG. # 15980-SW-	245-49-36	117.60	+30mm S51W	125.52'
FND PK NE FACE P.R. - SE	103-55-01	113.16	S 64E	133.25'

T2N, R13E
B-3

MONUMENT WITNESSES RECORD

T.2N R.13E CLINTON SEC. 6 FILE NO. 38

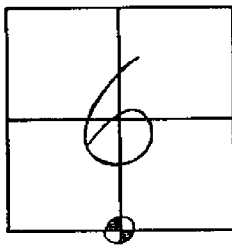

DESCRIPTION $\frac{1}{2}$ " SOLID IRON

P.K. IN DE. POLE

69.45'

P.K. IN TWIN 13" TREE

25.71'

P.K. IN 20" TREE

20.20'

P.K. IN M.B. POLE

62.64'

Consultant

SURVEY CHIEF

1-25-74

DATE

MACOMB COUNTY ROAD COMMISSION

LAND CORNER RECORDATION CERTIFICATE

Filing Requirement of Act 74, Mich. P.A. 1970

Clinton Township

For corners in

Macomb (County)

Located In:

Corner Code ##

- 1. Public Land Survey T 2N R 13E B-3
- 2. Property Controlling in Section S 7 T 2N R 13E
- 3. Miscellaneous Property in Sec. S T R

Register of Deeds Stamp & File Number

- 4. Lot No. Recorded Plat
- 5. Private Claims

	A	B	C	D	E	F	G	H	I	J	K	L	M
2	6	5	4	3	2	1							
3													
4	7	8	9	10	11	12							
5													
6	18	17	16	15	14	13							
7													
8	19	20	21	22	23	24							
9													
10	30	29	28	27	26	25							
11													
12	31	32	33	34	35	36							
13													

I, Martin C. Dunn, in a field survey on May 21, 1988, do hereby certify that under requirements of P.A. 74, Michigan P.A. of 1970, the corner points mentioned in lines 1 and 2 above were in conformance with regulations and rules therefore as required in the current manual of survey instructions of the United States Department of the Interior, Bureau of Land Management or by a decree of a Court of Law and/or that the corner points mentioned in lines 3, 4 and 5 above were in conformance with the rules of the Michigan Board of Land Surveyors or by a Decree of a Court of Law; established, re-established, monumented, re-monumented, recovered, found as expressed below:

NOTE: Not more than 4 corners, all in the same town and range, may be recorded on this certificate.

A. Description of original monument and accessories and/or subsequent restoration:

RECORDED IN MACOMB COUNTY RECORDS AT: 9:44A M.

JUL 21 1989

Edna H. Hill

CLERK - REGISTER OF DEEDS MACOMB COUNTY, MICHIGAN

B. Description of corner evidence found and/or method applied in restoring or reestablishing corner:

B-3, N 1/2 Corner Section 7, Found 1/2" Iron Rod in Monument Box



C. Description of monument for corner and accessories established to perpetuate locating the position of the corner:

- B-3, N 1/2 Corner
- 1. NW - 56.91, Found P.K. Nail in SW Face of Light Pole
- 2. NE - 64.26, Set P.K. Nail in N end curb return NE intersection Dalcoma & 19 Mile Rd
- 3. SE - 113.38, Found P.K. Nail in NE face Utility Pole
- 4. SW - 74.79, Found P.K. Nail in SE face Utility Pole

Signed by Martin C. Dunn Date 7/21/89 Surveyor's Michigan License No. 30081

LAND CORNER RECORDATION CERTIFICATE
FILING REQUIREMENT OF ACT 74, MICH. P.A.1970

FOR CORNERS OF--Sec. 7 LOCATED IN--: Clinton Twp. CORNER CODE NUMBER
1. PUBLIC LAND SURVEY... T. 2 N. 13 E. A-3, A-4, B-3
2. PROPERTY CONTROLLING IN SECTION... T. N. S. R. E. W.
3. MISCELLANEOUS PROPERTY IN SECTION... T. N. S. R. E. W.
4. LOT NO. RECORDED PLAT
5. PRIVATE CLAIMS

A624079
RECORDED IN MACOMB COUNTY
RECORDS AT: 2:47 P.M.
NOV 21 1979
Edna Hill
CLERK - REGISTER OF DEEDS
MACOMB COUNTY, MICHIGAN
REGISTER OF DEEDS STAMP AND FILING NUMBER

I, John R. Penn, do hereby certify that under requirements of P.A. 74, Michigan P.A. of 1970, the corner points mentioned in lines 1 and 2 above were, in a field survey on October 23, 1979, established, re-established, monumented, re-monumented, recovered or restored as expressed below and in conformance with regulations and rules therefore as required in the current manual of survey instructions of the United States Department of the Interior, Bureau of Land Management or by a decree of a court of law. Furthermore, that the corner points mentioned in lines 3, 4 and 5 above were, in a field survey on October 23, 1979, found, recovered, restored, established or re-established as expressed below and in conformance with the rules of the Michigan State Board of Registration for Land Surveyors or, by a Decree of a Court of law:

A. Description of original monument and accessories and/or subsequent restoration:

B. Description of corner evidence found and/or method applied in restoring or re-establishing corner:

- A-3 1-1/2" pipe in mon. box
A-4 1" Pipe
B-3 1/2" ReRod in mon. box.

C. Description of monument for corner and accessories established to perpetuate locating the position of the corner:

- A-3 NE 79.80 top of hydrant SE 111.26 PK nail in DE pole SW 58.60 PK nail in DE pole WNW 38.90 nail & tag M.C.R.C. in DE pole S 2706.00 Iron E 2668.21 Iron
B-3 NE 69.81 PK nail top curb at P.C. SE 133.34 PK nail in DE pole SW 74.93 PK nail in DE pole NW 56.66 PK nail in light pole W 2668.21 Iron

- A-4 NE 42.39 PK nail in DE pole SW 74.50 PK nail in DE pole W 44.50 PK nail in DE pole NW 108.95 nail in DE pole N 2706.00 Iron

SIGNED BY John R. Penn DATE 11-5-79

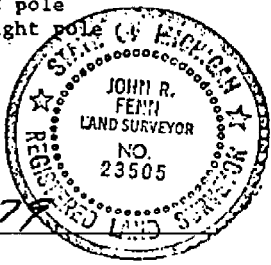

SURVEYOR'S MICHIGAN REGISTRATION NO. 23505 (SEAL)

FOR STATE AND UNITED STATES AGENCIES:

SIGNED BY CHIEF OF SURVEY PARTY DATE

APPROVED AND SIGNED BY MICHIGAN REGISTERED LAND SURVEYOR DATE (SEAL)

SURVEYOR'S MICHIGAN REGISTRATION NO.

LAND CORNER RECORDATION CERTIFICATE

100000

LIBER **2464** PAGE **468** FILING REQUIREMENT OF ACT 74, MICH. P.A. 1970 **A225271**

FOR CORNERS OF--	LOCATED IN--	CORNER CODE NUMBER
1. PUBLIC LAND SURVEY _____	T. <u>2</u> N. X. R. <u>13</u> E. X.	B-3
2. PROPERTY CONTROLLING IN SECTION _____	.T. _____ S. R. _____ W.	_____
3. MISCELLANEOUS PROPERTY IN SECTION _____	.T. _____ S. R. _____ W.	_____
4. LOT NO. _____, RECORDED PLAT _____		
5. PRIVATE CLAIMS _____		

RECORDED IN MACOMB COUNTY
RECORDS AT: 12:15 P.M.
DEC 3 1973

Edna Hall
CLERK - REGISTER OF DEEDS
MACOMB COUNTY, MICHIGAN

REGISTER OF DEEDS STAMP AND
FILING NUMBER

I, David L. South do hereby certify that under requirements of P.A. 74, Michigan P.A. of 1970, the corner points mentioned in lines 1 and 2 above (identified with circles on index code diagram - over) were, in a field survey on May 26 1973, established, re-established, monumented, re-monumented, recovered or restored as expressed below and in conformance with regulations and rules therefore as required in the current manual of survey instructions of the United States Department of the Interior, Bureau of Land Management or by a decree of a court of law. Furthermore, that the corner points mentioned in lines 3, 4 and 5 above were, in a field survey on _____ 19____, found, recovered, restored, established or re-established as expressed below and in conformance with the rules of the Michigan State Board of Registration for Land Surveyors or, by a Decree of a Court of law:

A. Description of original monument and accessories and/or subsequent restoration:

Iron Also SEE previous recorded corner
 P.K. nail in E. side 24" Hickory SSE 27.18'
 P.K. S. side 24" ash ENE 104.50'
 P.K. nail E. side twin 8" ash N 26.26'
 NE corn. hse. #15980 SW 115.04'
 (from records of Lehner Assoc.)

B. Description of corner evidence found and/or method applied in restoring or re-establishing corner:

Found #4 rebar from Lehner ref.
 Unable to find any "kobs" ref.

C. Description of monument for corner and accessories established to perpetuate locating the position of the corner:

#4 rebar
 P.K. nail in W. side 24" hickory SSE 27.01'
 P.K. nail in E. side twin 8" ash N26.43'
 NE corner hse. #15980 SW 114.7'
 A-3 S88°59'23"W 2668.30'
 C-3 N89°52'09"E 2639.51'

SIGNED BY David L. South DATE 12/28/73

David L. South
 SURVEYOR'S MICHIGAN REGISTRATION NO. 20623

FOR STATE AND UNITED STATES AGENCIES:

SIGNED BY _____ DATE _____
CHIEF OF SURVEY PARTY

APPROVED AND SIGNED BY _____ DATE _____
MICHIGAN REGISTERED LAND SURVEYOR

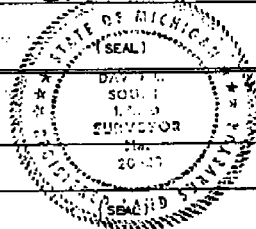

00379

LAND CORNER RECORDATION CERTIFICATE

FILING REQUIREMENT OF ACT 74, MICH. P.A. 1970

LSE# **2279** PAGE **374** A116565

FOR CORNERS OF--	LOCATED IN--	CORNER CODE NUMBER
1. PUBLIC LAND SURVEY _____	T. <u>2</u> N. <u>13</u> E. <u>13</u> S. R. _____ W. _____	B-3
2. PROPERTY CONTROLLING IN SECTION _____	T. _____ N. _____ E. _____ S. R. _____ W. _____	_____
3. MISCELLANEOUS PROPERTY IN SECTION _____	T. _____ N. _____ E. _____ S. R. _____ W. _____	_____
4. LOT NO. _____	RECORDED PLAT _____	_____
5. PRIVATE CLAIMS _____		

RECORDED IN MACOMB COUNTY
RECORDS AT: 10:15 A.M.
APR 19 1972

Edna Hill
CLERK - REGISTER OF DEEDS
MACOMB COUNTY, MICHIGAN

REGISTER OF DEEDS STAMP AND
FILING NUMBER

I, Herbert J. Kobs do hereby certify that under requirements of P.A. 74, Michigan P.A. of 1970, the corner points mentioned in lines 1 and 2 above (identified with circles on index code diagram - over) were, in a field survey on January 18, 1972, established, re-established, monumented, re-monumented, recovered or restored as expressed below and in conformance with regulations and rules therefore as required in the current manual of survey instructions of the United States Department of the Interior, Bureau of Land Management or by a decree of a court of law. Furthermore, that the corner points mentioned in lines 3, 4 and 5 above were, in a field survey on _____ 19____, found, recovered, restored, established or re-established as expressed below and in conformance with the rules, of the Michigan State Board of Registration for Land Surveyors or, by a Decree of a Court of law:

A. Description of original monument and accessories and/or subsequent restoration:

B. Description of corner evidence found and/or method applied in restoring or re-establishing corner:

Found 1/2" iron bar

C. Description of monument for corner and accessories established to perpetuate locating the position of the corner:

1/2" iron bar
Nail & washer in D.E. pole - N.W. - 69.95 feet.
Nail & washer in Bell tel. pole - S.E. - 63.26 feet.
P.K. nail in 24" hickory - S.E. - 27.01 feet.

SIGNED BY *Herbert J. Kobs* DATE April 17, 1972
Herbert J. Kobs
SURVEYOR'S MICHIGAN REGISTRATION NO. 14097

FOR STATE AND UNITED STATES AGENCIES:
SIGNED BY _____ DATE _____
CHIEF OF SURVEY PARTY
APPROVED AND SIGNED BY _____ DATE _____
MICHIGAN REGISTERED LAND SURVEYOR

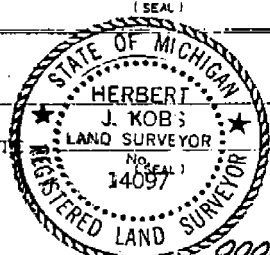

SURVEYOR'S MICHIGAN REGISTRATION NO. _____ 00082
FORM APPROVED BY MICHIGAN STATE BOARD OF REGISTRATION, JAN. 28, 1971
DISTRIBUTED BY MICHIGAN SOCIETY OF REGISTERED LAND SURVEYORS

CERTIFICATE OF SURVEY

2-13
A-3
B-3

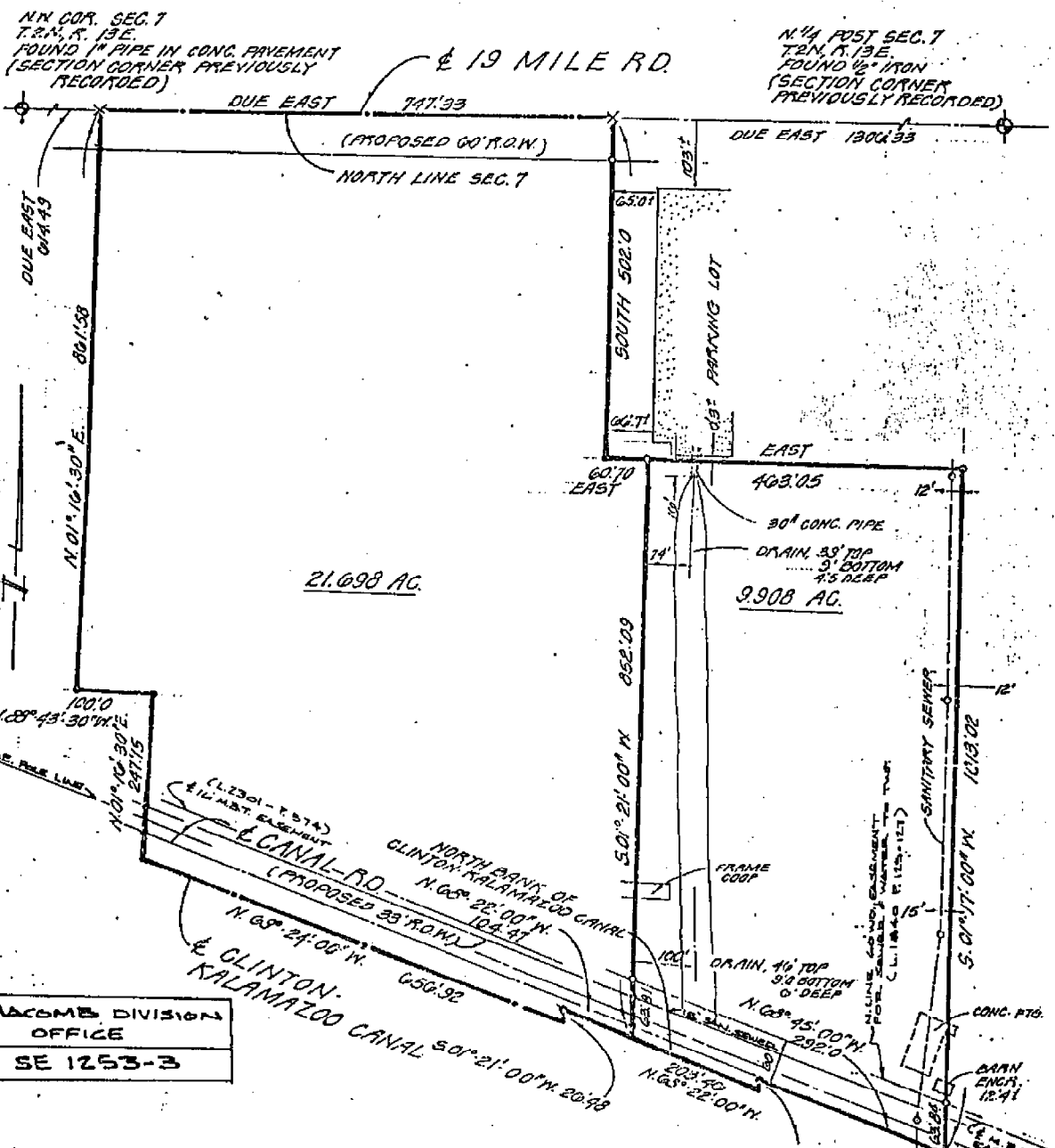

21.698 AC.

9.908 AC.

MACOMB DIVISION
OFFICE
SE 1253-3

I, **ROBERT C. SMITH**, a Registered Surveyor in the State of Michigan, hereby certify that I have surveyed the parcel (s) of land described and delineated hereon; that said plat is a true representation of the survey as performed by me, and that there are no encroachments other than as shown hereon; that said survey was performed with an error of closure no greater than 1 in 5000; and that I have fully complied with the requirements of Section #3, Act #132, P.A., 1970.

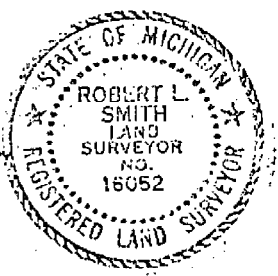

Robert C. Smith
LEHNER ASSOCIATES, INCORPORATED
ENGINEERS & SURVEYORS
22900 WELLINGTON CRESENT
MT. CLEMENS MICHIGAN
(313) 463-4594

SCALE: 1"=200'
DATE: 0-14-79
LEGEND: SET IRON - ○
FOUND IRON - ●

SHEET NO. 1 OF 2

P.L.P.
79-553 DETROIT EDISON CO.

2-13
A-3
B-3

N.W. - FND. NAIL & CAP IN POWER POLE — 39'.28
N.E. - FND. NAIL & CAP IN POWER POLE — 39'.83
N.E. - S.E. COR. CONC. BLOCK HOUSE # 43030-143'.27
S.E. - N.E. COR. CONC. BLOCK HOUSE # 42900-250'.34

S.S.E. - FND. P.K. NAIL IN 24" HICKORY — 27'.02
E.N.E. - FND. P.K. NAIL IN 28" ASH — 104'.60
N. - FND. P.K. NAIL IN THIN 10" ASH — 28'.39
S.W. - N.E. COR. CONC. BLOCK FTG. # 15980-114'.81
N.W. - FND. NAIL & CAP IN POWER POLE — 69'.95

N.W. COR. SEC. 7
T.2N., R.13E.
CLINTON TWP.
FND. 1" PIPE IN CONC. PAVT. (ASPH. CAP)

N. 1/4 POST SEC. 7
T.2N., R.13E.
CLINTON TWP.
FND. 1/2" IRON

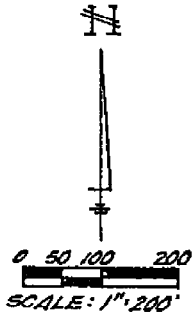
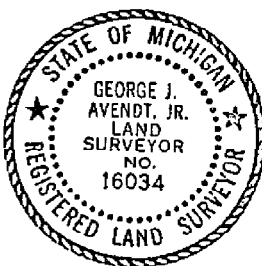
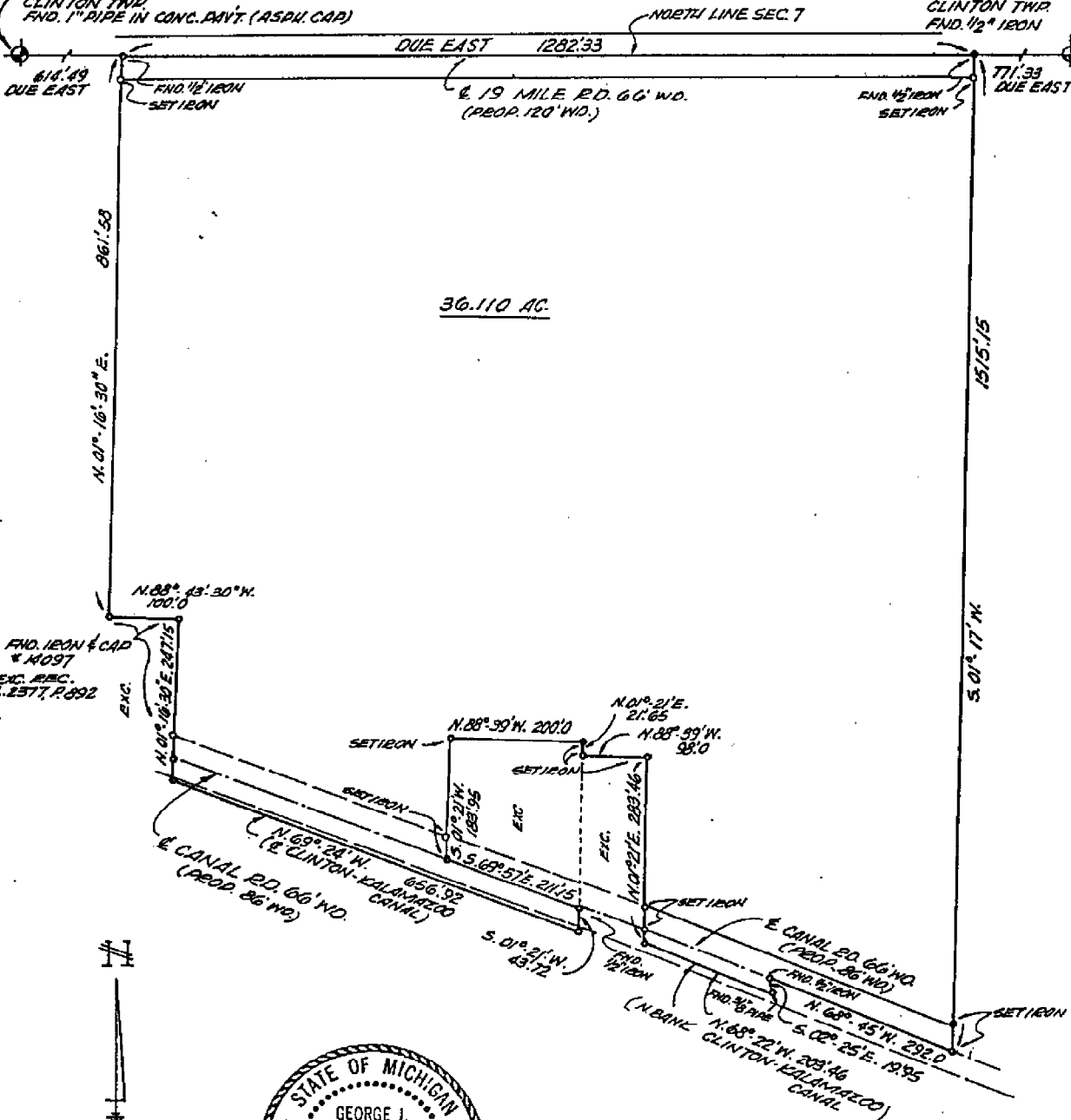

I, GEORGE J. AVENDT JR., a Registered Surveyor in the State of Michigan, hereby certify that I have surveyed the parcel (s) of land described and delineated hereon; that said plat is a true representation of the survey as performed by me, and that there are no encroachments other than as shown hereon; that said survey was performed with an error of closure no greater than 1 in 20000; and that I have fully complied with the requirements of Section 37 Act #132, P. A. 1970.

George J. Avendt, Jr.

LEHNER ASSOCIATES, IN
Registered Land Surveyor
22900 WELLINGTON CRESCENT
Mount Clemens, Michigan

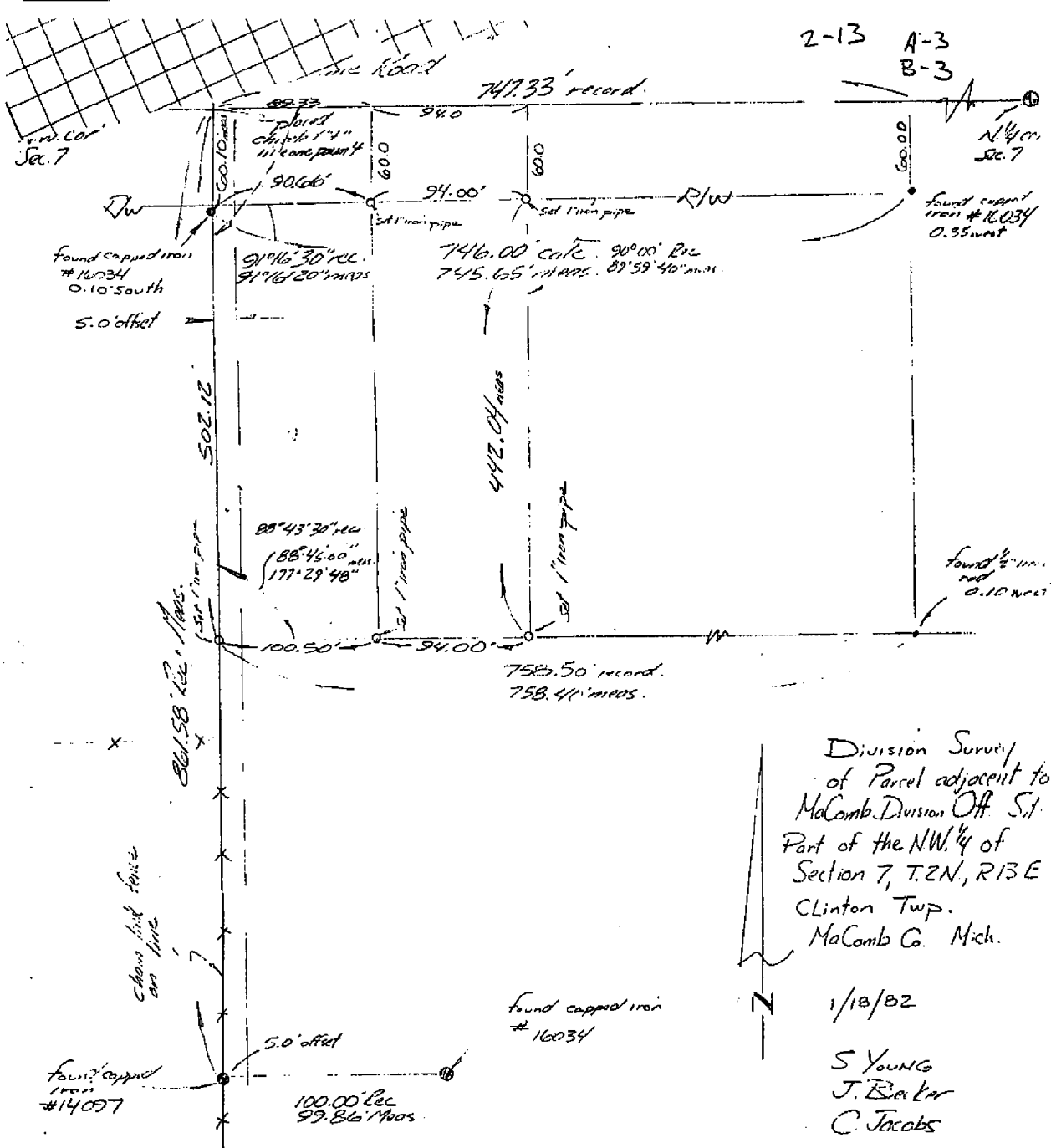

Division Survey
of Parcel adjacent to
MaComb Division Off S.1.
Part of the NW 1/4 of
Section 7, T.2N, R.1E
Clinton Twp.
MaComb Co. Mich.

1/18/82
S YOUNG
J. Becker
C Jacobs

To any of the acreage released upon full
payment of the said release price.

MaComb Division Office Site
Part of NW 1/4 of Sec. 7, T. 2 N. R. 13 E.
Clinton Twp. MaComb Co. Michigan

1/15/82
S. Young
J. B. Miller
C. Jacobs

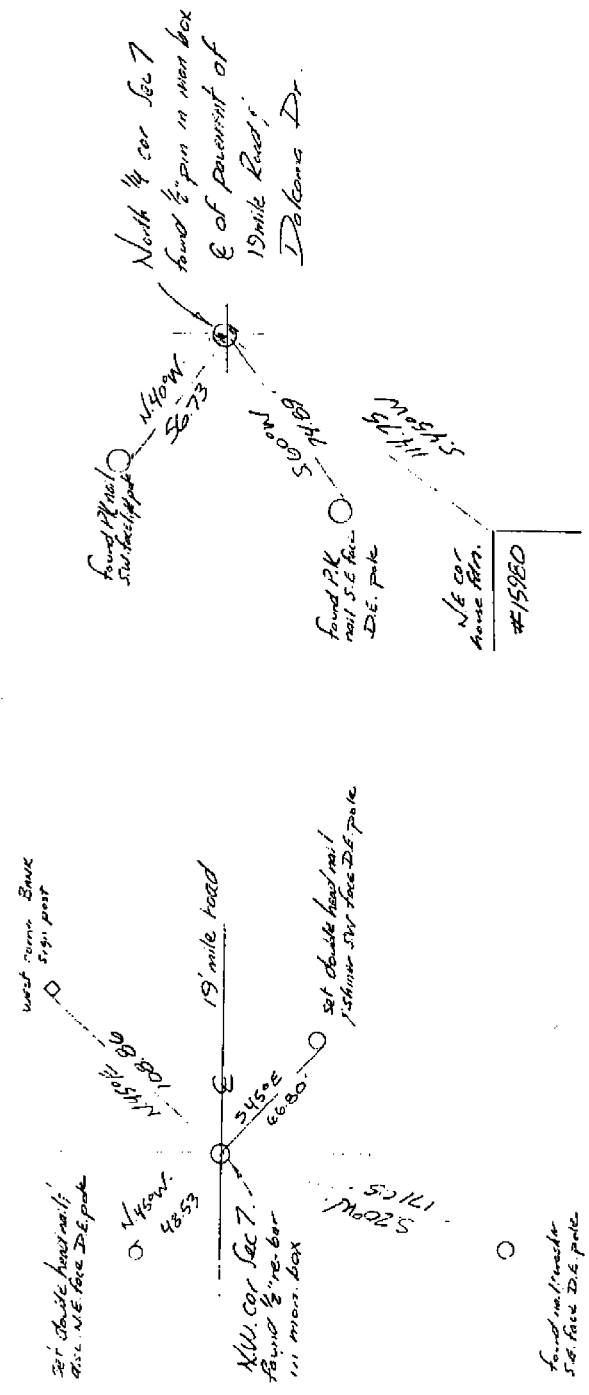

To any of the acreage released upon full
payment of the Soil release price.

PROPERTY DESCRIPTION

A parcel of land located in and being a part of the N.W. 1/4 of Section 7, Town 2 North, Range 13 East, Clinton Township, Macomb County, Michigan, and being more particularly described as follows: Commencing at the Northwest Corner of said Section 7; thence East 614.49 feet along the North line of said Section 7; thence South 01 degrees 16 minutes 30 seconds West 861.68 feet to the point of beginning of this description; thence extending South 01 degrees 16 minutes 30 seconds West 212.06 feet to the center of the Clinton-Kalamazoo Canal; thence South 69 degrees 24 minutes East 105.98 feet along said center-line of Canal; thence North 01 degrees 16 minutes 30 seconds East 247.15 feet; thence North 88 degrees 43 minutes 30 seconds West 100.00 feet to the point of beginning, containing 0.527 acres of land. Reserving easements of record.

2-13
A-3
B-3

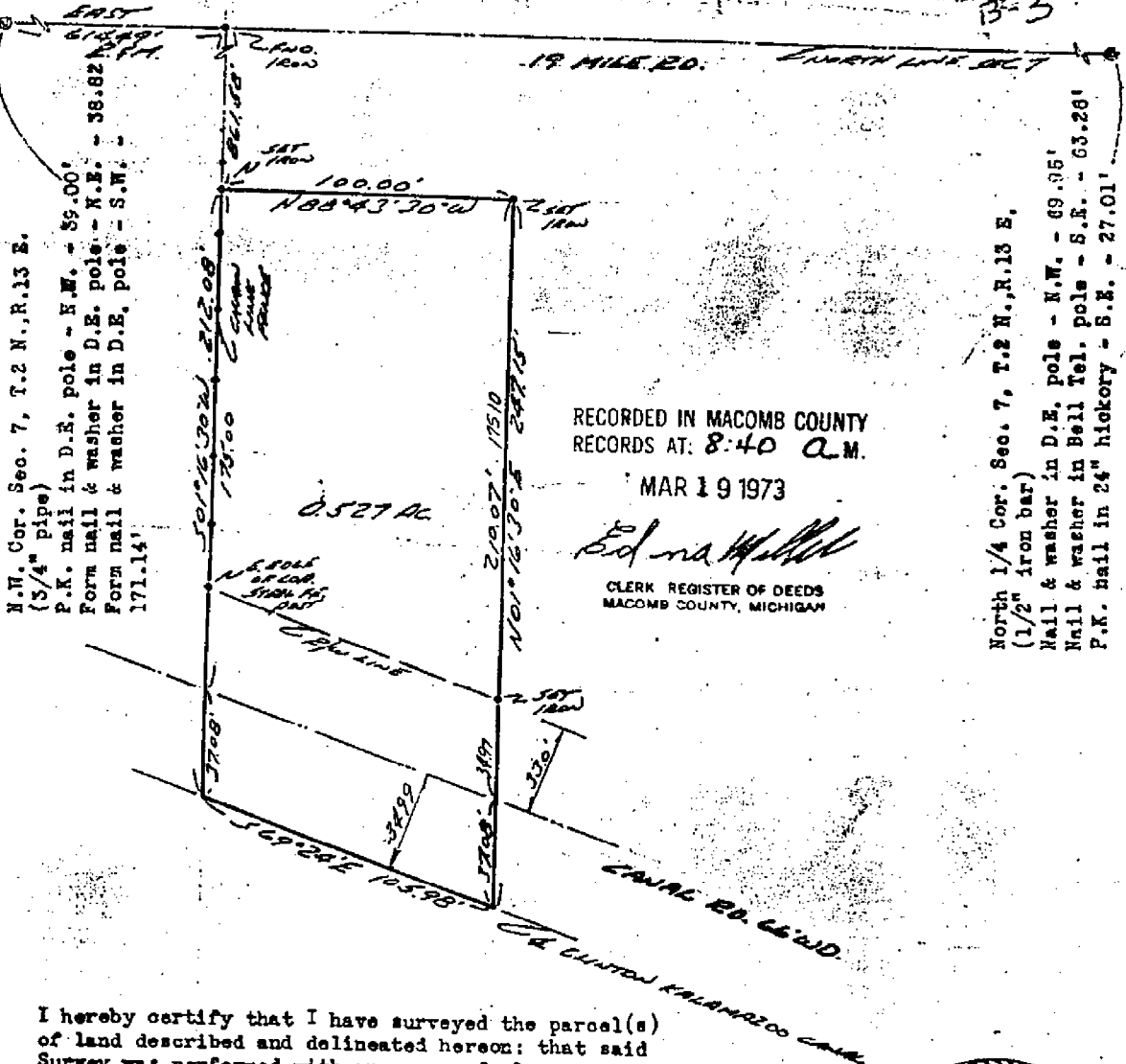

N.M. Cor. Sec. 7, T.2 N., R.13 E.
(3/4" pipe)
P.K. nail in D.E. pole - N.W. - 59.00'
Form nail & washer in D.E. pole - N.E. - 38.82'
Form nail & washer in D.E. pole - S.W. - 171.14'

RECORDED IN MACOMB COUNTY
RECORDS AT: 8:40 A.M.

MAR 19 1973

Edna Hill

CLERK REGISTER OF DEEDS
MACOMB COUNTY, MICHIGAN

North 1/4 Cor. Sec. 7, T.2 N., R.13 E.
(1/2" iron bar)
Nail & washer in D.E. pole - N.W. - 69.95'
Nail & washer in Bell Tel. pole - S.E. - 63.26'
P.K. nail in 2 1/2" hickory - S.E. - 27.01'

I hereby certify that I have surveyed the parcel(s) of land described and delineated hereon: that said Survey was performed with an error of closure no greater than 1 in 5000'; and that I have fully complied with the requirements of Section 3, Act 132, P.A. 1970.

Herbert J. Kobs
Herbert J. Kobs
Registered Land Surveyor
No. 14097

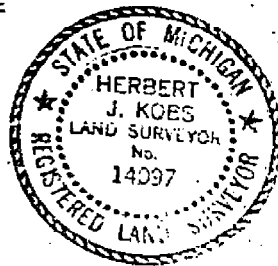

Return to → KOB'S LAND SURVEYING
1925 BREWER RD., ROMEO, MICH.
752-2700 48065

CERTIFICATE OF SURVEY

220° A126577

1911165' RD. 66' WD.

587°15'W 100°16'E 432.03' E.H. 280.73'

E NORTH LINE 386.7'

Part of the North 1/2 of Sec. 7, Town 2 North, Range 13 East, Clinton Township, Macomb County, Michigan.



North 1/4 Cor. Sec. 7, T.2 N., R.13 E. (1/2" iron) Nail & washer in D.E. pole - N.W. - 89.95' Nail & washer in Bell Tel. Pole - S.E. - 63.26' P.K. Nail in 24" history - S.E. - 27.01'

PARCEL II (2000 AC)

PARCEL I (1822 AC)

N.E. Cor. Sec. 7, T.2 N., R.13 E. (1" iron bar in mon. box) P.K. nail in D.E. pole - N.E. - 41.35' P.K. nail in D.E. pole - S.W. - 49.80' P.K. nail in wood post - S.E. - 54.67'

I hereby certify that I have surveyed the parcel(s) of land described and delineated herein; that said Survey was performed with an error of closure no greater than 1 in 5000'; and that I have fully complied with the requirements of Section 3, Act 132, P.A. 1970.

Herbert J. Kobs Registered Land Surveyor No. 14097

RECORDED IN MACOMB COUNTY RECORDS AT 10:15 A.M.

APR 19 1972

E. J. ...

CLERK - REGISTER OF DEEDS MACOMB COUNTY MICHIGAN

Note: Set 1/2" iron bars 18" long and capped with plastic caps stamped (R.L.S. 14097) at points marked thus: o

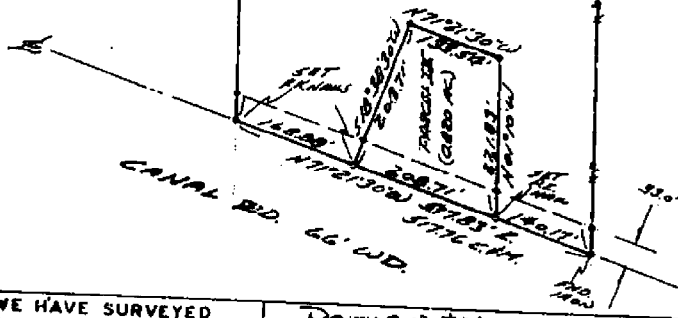

WE HEREBY CERTIFY THAT WE HAVE SURVEYED THE PROPERTY HEREIN DESCRIBED AND THAT WE HAVE PLACED MARKER IRONS AT THE CORNERS OF THE PARCEL OR AS INDICATED IN THE ABOVE SKEYCH.

RETURN TO: H.J. KOB'S - LAND SURVEYING 52498 FAYETTE ROCHESTER, MICH.

FOR: DR. STONE (KALTZ PAGE)

731-9216

DATE: 1-18-72 DRAWN: HJC CKD: SK

FIELD: H. K. ... SCALE: 1" = 200' JOB NO. 108-72