

**LAND CORNER RECORDATION CERTIFICATE**  
 Filing Requirement of Act 74, Mich. P.A. 1970

For corners in

<b>MACOMB</b> <small>(County)</small>	Located In: <b>CLINTON</b>	Corner Code # <b>A-11</b>
1. Public Land Survey	T <u>2N</u> R <u>13E</u>	<u>A-11</u>
	T _____ R _____	_____
	T _____ R _____	_____
	T _____ R _____	_____
2. Property Controlling in Section	S _____ T _____ R _____	_____
	S _____ T _____ R _____	_____
3. Miscellaneous Property in Sec.	S _____ T _____ R _____	_____
	S _____ T _____ R _____	_____
4. Lot No. _____, Recorded Plat _____		
5. Private Claims _____		

Register of Deeds Stamp & File Number

	A	B	C	D	E	F	G	H	I	J	K	L	M
2	8	6	4	3	2	1							
3													
4	7	5	3	2	1								
6													
7	18	17	16	15	14	13							
8	19	20	21	22	23	24							
9													
10	30	29	28	27	26	25							
11													
12	31	32	33	34	35	36							
13													

I, STEVEN E. DUNN, in a field survey on DECEMBER 2 1994, do hereby certify that under requirements of P.A. 74, Michigan P.A. of 1970, the corner points mentioned in lines 1 and 2 above were in conformance with regulations and rules therefore as required in the current manual of survey instructions of the United States Department of the Interior, Bureau of Land Management or by a decree of a Court of Law and/or that the corner points mentioned in lines 3, 4 and 5 above were in conformance with the rules of the Michigan Board of Land Surveyors or by a Decree of a Court of Law; established, re-established, monumented, re-monumented, recovered, found as expressed below:

NOTE: Not more than 4 corners, all in the same town and range, may be recorded on this certificate.

A. Description of original monument and accessories and/or subsequent restoration:  
 GLO POST - NO EVIDENCE OF ORIGINAL CORNER FOUND  
 GLO ORIGINAL SURVEY PERFORMED BY PRESTON 2-18-1018

ACCEPTED BY THE MACOMB COUNTY SURVEY PEER GROUP AS THE OFFICIAL CORNER UNDER MICHIGAN PUBLIC ACT 345 OF 1990 AT A MEETING HELD ON 12-13-94

L.C.R.C.	NAME AND NUMBER	DESCRIPTION
L. 2505 P. 382	ROBERT J. PATTERSON, #17631	FOUND 1/2" IRON
L. 2882 P. 364	JOHN R. FENN, #23505	FOUND PK NAIL
L. 5292 P. 724	ROBERT J. PATTERSON, #17631	FOUND IRON BAR IN HANDHOLE
L. 5304 P. 657	CHRISTOPHER W. NEWMAN, #24607	FOUND 1" BAR IN MONUMENT BOX

*William E. Stuber*  
 WILLIAM E. STUBER, P.S., CHAIRMAN  
 JUNE 10, 1974  
 NOVEMBER 21, 1977  
 JANUARY 7, 1992  
 JANUARY 21, 1992

B. Description of corner evidence found and/or method applied in restoring or reestablishing corner:  
 A-11 SECTION CORNER COMMON TO SEC. 36, T.2N., R.12E., STERLING TWP.

FOUND 1" IRON ROD IN MONUMENT BOX IN CONCRETE PAVEMENT  
 VERIFIED LOCATION BY COMPARING FOUND WITNESSES OF L.C.R.C.'S AS LISTED BELOW AND DISTANCE FROM A-11 TO A-12 AS SHOWN ON "FRASER TECHNOLOGY CENTER NO. 1" AS RECORDED IN LIBER 93 OF PLATS ON PAGES 1 THRU 4 (M.C.R.)

FOUND WITNESSES			
L. 5292 P. 724	S.40°E.	72.67'	SET PK NAIL IN UTILITY POLE
	S.35°W.	69.49'	FOUND PK NAIL IN UTILITY POLE
L. 5304 P. 657	S.45°E.	72.45'	POWER POLE

FIELD MEASUREMENTS AND RECORDED DISTANCES	
A-11 TO B-11	2635.56' (M.) 39.94 (GLO) 2636.04'
A-11 TO A-12	2666.01' (M.) 2666.06' (R.) "FRASER TECHNOLOGY CENTER NO. 1"



C. Description of monument for corner and accessories established to perpetuate locating the position of the corner:  
 A-11 T.2N., R.13E. I REPLACED 1" IRON ROD WITH 3/4" x 24" IRON ROD WITH 2" DIAMETER ALUMINUM CAP STAMPED "MACOMB COUNTY MONUMENT MI. ACT 345 #28408" IN AN EXISTING MONUMENT BOX.

WITNESSES		
S.38°W.	59.53'	FOUND FORM NAIL AND TAG #30103 IN NORTH SIDE OF UTILITY POLE
S.40°E.	72.52'	FOUND FORM NAIL AND TAG #30103 IN SOUTHWEST SIDE OF UTILITY POLE
S.40°E.	72.48'	FOUND PK NAIL IN SOUTHWEST SIDE OF UTILITY POLE
S.65°E.	87.26'	CENTER TOP NUT OF FIRE HYDRANT
N.43°E.	72.46'	SCRIBED "+" ON WEST RIM OF MBT MANHOLE
N.35°W.	59.15'	SCRIBED "+" ON SOUTH RIM OF GAS VALVE

THE SELECTED LOCATION IS ACCEPTED BY ME AND IS GENERALLY ACCEPTED BY PROFESSIONAL SURVEYORS AS THE BEST AVAILABLE EVIDENCE OF THE POSITION OF THE ORIGINAL CORNER.

Signed by Steven E. Dunn Date Dec. 20, 1994  
 Surveyor's Michigan License No. 28408

**LAND CORNER RECORDATION CERTIFICATE**  
**Filing Requirement of Act 74, Mich. P.A. 1970**

CLINTON

corners in \_\_\_\_\_  
MACOMB (County) Located in: \_\_\_\_\_ Corner Code # \_\_\_\_\_

Public Land Survey T 2N R 13E A-11  
 T \_\_\_\_\_ R \_\_\_\_\_  
 T \_\_\_\_\_ R \_\_\_\_\_  
 T \_\_\_\_\_ R \_\_\_\_\_

Property Controlling S \_\_\_\_\_ T \_\_\_\_\_ R \_\_\_\_\_  
 in Section S \_\_\_\_\_ T \_\_\_\_\_ R \_\_\_\_\_  
 Miscellaneous S \_\_\_\_\_ T \_\_\_\_\_ R \_\_\_\_\_  
 Property in Sec. S \_\_\_\_\_ T \_\_\_\_\_ R \_\_\_\_\_

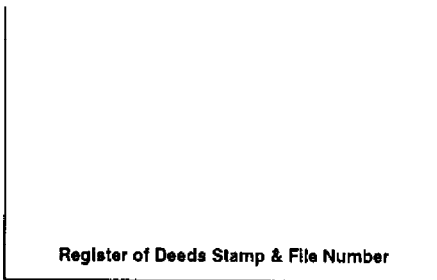

Lot No. \_\_\_\_\_, Recorded Plat \_\_\_\_\_  
 Private Claims \_\_\_\_\_

Randy Kolehouse, in a field survey on October 12 19 96, hereby certify that under requirements of P.A. 74 Michigan P.A. of 1970, the corner points mentioned in lines 1 and 2 above were in conformance with regulations and rules therefore as required in the present manual of survey instructions of the United States Department of the Interior, Bureau of Land Management or by a decree of a Court of Law and/or that the corner points mentioned in lines 3, 4 and 5 above were in conformance with the rules of the Michigan Board of Land Surveyors or by a Decree of a Court of Law; established, re-established, monumented, re-monumented, recovered, found as recited below:

**NOTE: Not more than 4 corners, all in the same town and range, may be recorded on this certificate.**

	A	B	C	D	E	F	G	H	I	J	K	L	M
2	6	5	4	3	2	1							
3													
4	7	8	9	10	11	12							
5													
6	13	17	16	15	14	13							
7													
8	19	20	21	22	23	24							
9													
10	29	28	28	27	28	25							
11													
12	31	32	33	34	35	36							
13													

Description of original monument and accessories and/or subsequent restoration:

Records indicate this corner is common with M-11, T2N, R12E.

1817	G.L.O. Notes	Wampler	N/A	Set Post
1928	MCRC Writ. File	N/A	N/A	1/2" Bolt
1992	L.C.R.C. L. 5591 P. 266	Stecker	30103	3/4" Pin in Monument Box
1994	L.C.R.C. L. 6543 P. 368	Dunn	#28408	Macomb County Remon. Cap
1995	H.R.C. Inc. Construction Plans	N/A	N/A	N/A

Description of corner evidence found and/or method applied in restoring or reestablishing corner:

I found a 1/2" rebar in a monument box in the C/L intersection of 15 Mile Road and Hayes (conc.). (Note: Intersection has been reconstructed). No witnesses from Wampler's G.L.O. notes or Macomb County Road Commission remain. This point is 0.15' NE of previous location. Reset 0.15' SW.

L.C.R.C. L. 5591 P. 266  
 72.60' SE Nail & Cap in P. Pole  
 Hubbell, Roth & Clark Construction Witnesses  
 S 40° E 72.55' PK SW Side Util. Pole (m. 72.56')  
 N 43° E 72.48' "+ W. Rim MBT M/H (m. 72.33')  
 N 35° W 59.15' "+ S. Rim Gas Valve (m. 59.13')

L.C.R.C. L. 6543 P. 368  
 S 40° E 72.5' Form Nail w/Tag #30103 SW Side Util. Pole (m. 72.56')  
 N 43° E 72.46' "+ W. Rim MBT M/H (m. 72.33')  
 N 35° W 59.15' "+ S. Rim Gas Valve (m. 59.13')

Measure North 2727.65' to A-10 (G.L.O. = 2640.0')  
 Measure South 2666.05' to A-12 (G.L.O. = 2640.0')  
 Measure West 2663.48' to L-11 (T2N, R12E) (G.L.O. = 2574.0')

ACCEPTED BY THE MACOMB COUNTY SURVEY PEER GROUP AS THE OFFICIAL CORNER UNDER MICHIGAN PUBLIC ACT 345 OF 1990 AT A MEETING HELD ON 10-22-96

*William E. Soderberg*  
 WILLIAM E. SODERBERG, P.S., CHAIRMAN

Description of monument for corner and accessories established to perpetuate locating the position of the corner:

I replaced the found capped iron with a 3/4" x 24" iron rod w/2" diameter aluminum cap stamped "Macomb County Monument MI Act 345 #25854" in an existing monument box.

- S 40° E 72.56' - Found Form Nail w/Tag #30103 SW Side Util. Pole
- N 43° E 72.46' - Found "+ W. Rim MBT M/H
- N 35° W 59.13' - Found "+ S. Rim Gas Valve
- N 53° W 87.55' - Top C/L Hydrant
- N 40° E 32.76' - "+ Station 91+00

The selected location is accepted by me and is generally accepted by professional surveyors as the best available evidence of the position of the original corner.

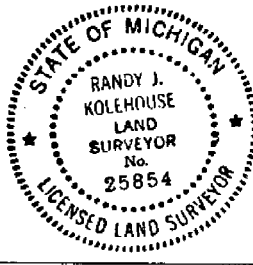

Recorded by Randy J. Kolehouse Date 11/14/96  
 Surveyor's Michigan License No. 25854

651



22-141 50 SHEETS  
22-142 100 SHEETS  
22-144 200 SHEETS



SEC. 30

15 MILE RD.

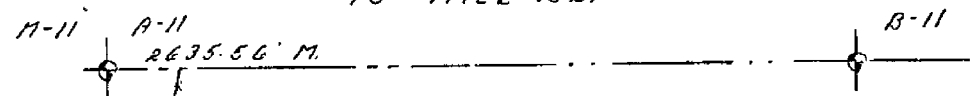

90° 35' 38" M.

SEC. 31

STERLING TWP.

HAYES RD.

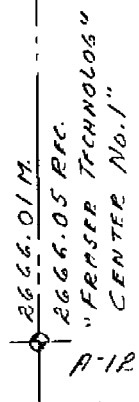

LAND CORNER RECORDATION CERTIFICATE

FILING REQUIREMENT OF ACT 74, MICH. P.A. 1970 165915

FOR CORNERS OF -:	LOCATED IN -:	CORNER CODE NUMBER
1. PUBLIC LAND SURVEY _____ T. <u>2</u> N. <u>X</u> , R. <u>12</u> E. <u>X</u>		<u>L-11, L-12</u>
2. PROPERTY CONTROL- ING IN SECTION _____ T. _____ N. _____ E. _____ S. _____ R. _____ W. _____		<u>M-11, M-12</u>
3. MISCELLANEOUS PROPERTY IN SECTION _____ T. _____ N. _____ E. _____ S. _____ R. _____ W. _____		
4. LOT NO. _____, RECORDED PLAT _____		
5. PRIVATE CLAIMS _____		

RECORDED IN MACOMB COUNTY  
RECORDS AT: 1.20p M.  
JAN 21 1992  
*[Signature]*  
CLERK - REGISTER OF DEEDS  
MACOMB COUNTY, MICHIGAN  
REGISTER OF DEEDS STAMP AND  
FILING NUMBER

I, CHRISTOPHER W. NEWMAN, do hereby certify that under requirements of P.A. 74, Michigan P.A. of 1970, the corner points mentioned in lines 1 and 2 above were, in a field survey on JAN 16, 1992, established, re-established, monumented, re-monumented, recovered or restored as expressed below and in conformance with regulations and rules therefore as required in the current manual of survey instructions of the United States Department of the Interior, Bureau of Land Management or by a decree of a court of law. Furthermore, that the corner points mentioned in lines 3, 4 and 5 above were, in a field survey on \_\_\_\_\_, 19\_\_\_\_, found, recovered, restored, established or re-established as expressed below and in conformance with the rules of the Michigan State Board of Registration for Land Surveyors or, by a Decree of a Court of law:

A. Description of original monument and accessories and/or subsequent restoration:

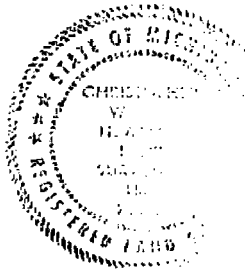

B. Description of corner evidence found and/or method applied in restoring or re-establishing corner:

- L-11 NORTH 1/4 COR SEC. 36 FD. P.K. NAIL
- M-11 N.E. COR. SEC. 36 FD. 1" BAR IN MAIL BOX
- L-12 CENTER SEC. 36 FD CONC. MONUMENT
- M-12 EAST 1/4 COR. SEC. 36 FD 1/2" PIPE

C. Description of monument for corner and accessories established to perpetuate locating the position of the corner:

L-11	M-11	L-12	M-12
FOUND P.K. NAIL	FD 1" BAR IN MAIL BOX	FD. CONC. MON.	FD 1/2" PIPE
S20°N 54.30 PP.	S45°E 72.45 PP.	EAST 17.30 PP.	N50°N 33.58 PP.
N45°N 83.15 PP.	N30°N 59.60 STOP SIGN	S15°E 37.55 COR. HSE.	S80°E 54.50 MAIL
N75°E 116.72 PP.	S40°N 79.45 PP.	N05°N 17.95 COR. GRAB.	N.E. COR. 13 30' 2
	N40°E 66.85 GAS SIGN	S60°N 9.20 COR. STAR.	N.E. 24.55 12
		NEST 0.85 FENCE	MARK
		GOING SOUTH	

SIGNED BY Christopher W. Newman DATE 1-15-92

SURVEYOR'S MICHIGAN REGISTRATION NO. 24607 (SEAL)

FOR STATE AND UNITED STATES AGENCIES:

SIGNED BY \_\_\_\_\_ DATE \_\_\_\_\_

APPROVED AND SIGNED BY \_\_\_\_\_ DATE \_\_\_\_\_  
MICHIGAN REGISTERED LAND SURVEYOR (SEAL)

SURVEYOR'S MICHIGAN REGISTRATION NO. \_\_\_\_\_

LIBER 05292PG724

B65461

LAND CORNER RECORDATION CERTIFICATE
Filing Requirement of Act 74, Mich. P.A. 1970

For corners in Macomb (County)

Located In: City of Fraser Corner Code: #

- 1. Public Land Survey T 2N R 13E A11 Sec. 31
T 2N R 13E A13 Sec. 31
2. Property Controlling in Section S T R
3. Miscellaneous Property in Sec. S T R
4. Lot No. Recorded Plat
5. Private Claims

RECORDED IN MACOMB COUNTY RECORDS AT: 11:03A

JAN - 7 1992

Signature of Clerk-Register of Deeds, Macomb County, Michigan

Register of Deeds Stamp & File Number

I, Robert J. Patterson, in a field survey on December 19, 1991, do hereby certify that under requirements of P.A. 74, Michigan P.A. of 1970, the corner points mentioned in lines 1 and 2 above were in conformance with regulations and rules therefore as required in the current manual of survey instructions of the United States Department of the Interior, Bureau of Land Management or by a decree of a Court of Law and/or that the corner points mentioned in lines 3, 4 and 5 above were in conformance with the rules of the Michigan Board of Land Surveyors or by a Decree of a Court of Law; established, re-established, monumented, re-monumented, recovered, found as expressed below:

NOTE: Not more than 4 corners, all in the same town and range, may be recorded on this certificate.

Grid table with columns A-K and rows 2-13, containing numbers 6-35.

A. Description of original monument and accessories and/or subsequent restoration:

B. Description of corner evidence found and/or method applied in restoring or reestablishing corner:

A11 - N.W. Corner - Iron bar in hand hole center of Hayes Road and Fifteen Mile Road.

A13 - S.W. Corner - 1/2" iron rod in hand hole center of Hayes Road and Fourteen Mile Road.

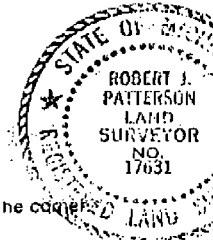

C. Description of monument for corner and accessories established to perpetuate locating the position of the corner:

A11 - N.W. Corner - Witness points - Center of M.B.T. Manhole N.40° E. 73.33 ft.; Set # P.K. Nail in U.P. S.40° E. 72.57 ft.; Found P.K. Nail in U.P. S.35° W. 59.49 ft.; Stop sign N.30° W. 59.40 ft.

A13 - S.W. Corner - Witness points - Found P.K. Nail in U.P. N.50° E. 64.56 ft.; Found P.K. Nail in U.P. S.60° E. 90.89 ft.; Found O.C.R.C. P.K. Nail in U.P. S.45° W. 74.99 ft.; Found O.C.R.C. P.K. Nail in U.P. N.45° W. 60.80 ft.

Signed by Robert J. Patterson Date December 26, 1991
Surveyor's Michigan License No. 17631

01682

PORTION OF THE NORTH AND WEST 1/4 OF SECTION 31, T.2N., R.13E., CITY OF FRASER, MACOMB COUNTY, MICHIGAN

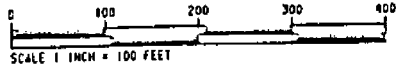

**PLAT LEGEND**  
 ALL DIMENSIONS ARE IN FEET.  
 ALL CURVILINEAR DIMENSIONS ARE SHOWN ALONG THE ARC.  
 (R.) DENOTES RADIAL. (M.R.) DENOTES NOT RADIAL.  
 THE SYMBOL \* O \* INDICATES A MONUMENT WHICH IS A 1 1/2" DIAMETER STEEL BAR 36" LONG, ENCASED IN 4" DIAMETER CONCRETE.  
 ALL LOT MARKERS ARE 1 1/2" IRON PIPES AND ARE 18" LONG. "NO I.D. CAPS"  
 ALL BEARINGS ARE IN RELATION TO THE BEARING OF THE EAST LINE OF KINGSLEY SUBDIVISION (PART OF SECTION 36) T.2N., R.12E., CITY OF STERLING HEIGHTS, MACOMB COUNTY, MICHIGAN, AS RECORDED IN LIBER 55, PAGES 36, 37 AND 38, M.C.R.

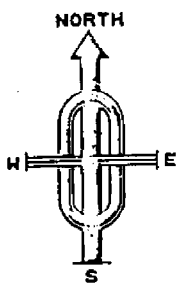
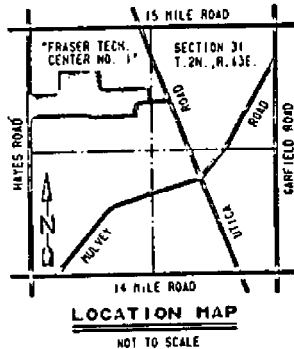

**CURVE DATA**

NO.	RADIUS	ARC	DELTA	CHORD	CHORD BEARING
1	200.00	72.51	20°46'19"	72.11	N 79°08'51" E
2	200.00	72.51	20°46'19"	72.11	N 79°08'51" E
3	470.00	122.86	14°58'38"	122.51	N 82°58'41" W
4	530.00	138.54	14°58'38"	138.15	N 82°58'41" W
5	270.00	71.17	15°06'12"	70.97	N 06°57'32" E
6	330.00	86.99	15°06'12"	86.74	N 06°57'32" E
7	70.00	54.26	44°24'55"	52.92	N 21°36'54" E
8	70.00	54.26	44°24'55"	52.92	N 22°48'02" W
9	70.00	328.44	268°49'50"	100.00	N 89°24'26" E

N.W. CORNER SEC. 31, T.2N., R.13E.

UNPLATTED

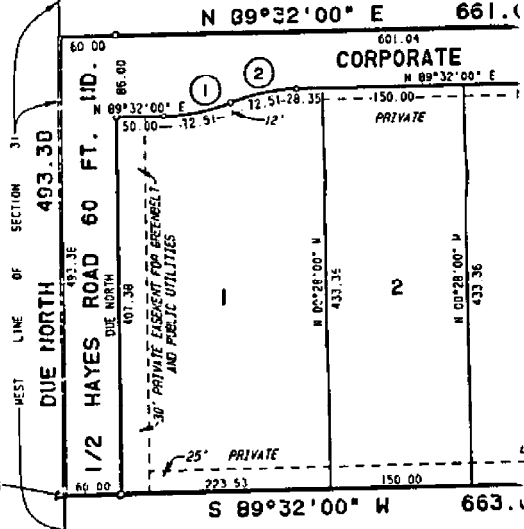

UNPLATTED

POINT OF BEGINNING

WEST 1/4 CORNER SEC. 31, T.2N., R.13E.

See Restrictions Liber 5015 Pages 243 thru 255



GARFIELD CORP. 246.09





