

C152212

LAND CORNER RECORDATION CERTIFICATE
Filing Requirement of Act 74, Mich. P.A. 1970

LIBER 6527 PAGE 789

For corners in
MACOMB
(County)

Table with columns: Located In: Clinton Township, Corner Code #. Rows for Public Land Survey, Property Controlling in Section, Miscellaneous Property in Sec., Lot No., Private Claims.

94 DEC 14 AM 10:51
REGISTERED
MACOMB COUNTY, MI

Register of Deeds Stamp & File Number

4. Lot No. Recorded Plat
5. Private Claims

Grid table with columns A-M and rows 2-13. A dot is marked at row 9, column A.

I, Randy Kolehouse, in a field survey on September 26, 1994, do hereby certify that under requirements of P.A. 74, Michigan P.A. of 1970, the corner points mentioned in lines 1 and 2 above were in conformance with regulations and rules therefore as required in the current manual of survey instructions of the United States Department of the Interior, Bureau of Land Management or by a decree of a Court of Law and/or that the corner points mentioned in lines 3, 4 and 5 above were in conformance with the rules of the Michigan Board of Land Surveyors or by a Decree of a Court of Law; established, re-established, monumented, re-monumented, recovered, found as expressed below:

NOTE: Not more than 4 corners, all in the same town and range, may be recorded on this certificate.

A. Description of original monument and accessories and/or subsequent restoration:

Table with columns: A-9, 1817, G.L.O., Notes, Wampler, NA, Post. Row 1: 1817, G.L.O., Notes, SWM/RF, NA, 1/2" Rebar w/Cap #17635.

B. Description of corner evidence found and/or method applied in restoring or reestablishing corner:

A-9 Found 1/2" rebar w/cap #17635 in field southwesterly of Utica Road and North of Red Run Drain as set by Anderson, Eckstein, & Westrick.

AEW Notes

Nail w/tag #123 NE Face Util. Pole N 19° W 77.28'
SE Cor. Flange at SE Cor. D.E. Tower #5115 N 4° SE 496.28'
SW Cor. Block Building #37194 N 3° E 562.34'
C/L Top Hyd. N Side Utica Rd. 150' ± West of N 36° E 470.94' Red Run Drain

Measure North to A-8 = 2641.87' (A.E.W. 2642.92') (G.L.O. 2640)
Measure East to B-9 T2N R13E = 2720.04' (Monterey Sub. 2725.30') (G.L.O. 2640)

ACCEPTED BY THE MACOMB COUNTY SURVEY PEER GROUP AS THE OFFICIAL CORNER UNDER MICHIGAN PUBLIC ACT 345 OF 1990 AT A MEETING HELD ON 10-4-94
William E. Soderberg
WILLIAM E. SODERBERG, P.S., CHAIRMAN

C. Description of monument for corner and accessories established to perpetuate locating the position of the corner:

A-9 I replaced the found 1/2" Iron Rod with a 3/4" x 24" Iron Rod w/2" diameter aluminum cap stamped "Macomb County Monument MI Act 345 #25854."

Nail with Tag #123 NE Face Util. Pole N 12° W 77.28'
SE Cor. SE Leg (at Ground Level) D.E. Tower #5115 N 69° E 496.13'
SW Cor. Block Building #37194 N 27° E 562.28'
C/L Top Bolt Hyd. Nly Side Utica Road N 61° E 470.81'
Chiseled "+" SW Bolt for Railing at SW Cor. Bridge for Utica Road over Red Run Drain N 73° E 341.94'

The selected location is accepted by me and is generally accepted by professional surveyors as the best available evidence of the position of the original corner.

Signed by Randy Kolehouse Date 10/14/94
Surveyor's Michigan License No. 25854

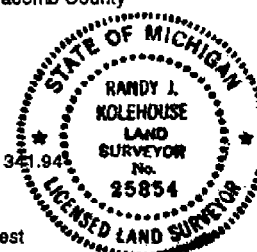

97.2702
5000
RT

1720 RA

Address N.W. Cor Sec 30
Crown Twp. 58T N 20E
N.T.P. # 17635

1. B = 341° 04' 00" 11.25' to
N.W. Corner of 125' Rd. W. N.E. Cor
of T.P.

2. B = 352° 04' 00" 10.73' to
N.W. Corner of 125' Rd. W. S.E. Cor
of T.P.

3. B = 150° 10' 00" 09.75' to
S.E. of of CHANGE PT
SE Cor of RE TOUR
519 located at N. Side
of 125' Rd. RT. W. N. Cor old
course

4. B = 089° 05' 00" 262.34'
to S.W. Cor. of Block Block
at N.E. Cor. of 125' Rd. & Hayes
Rd. (Corner Stone)

5. B = 103° 25' 00" 170.14'
on N. Side of 125' Rd. to E. of N.W.
Cor. of 125' Rd. 150 West of

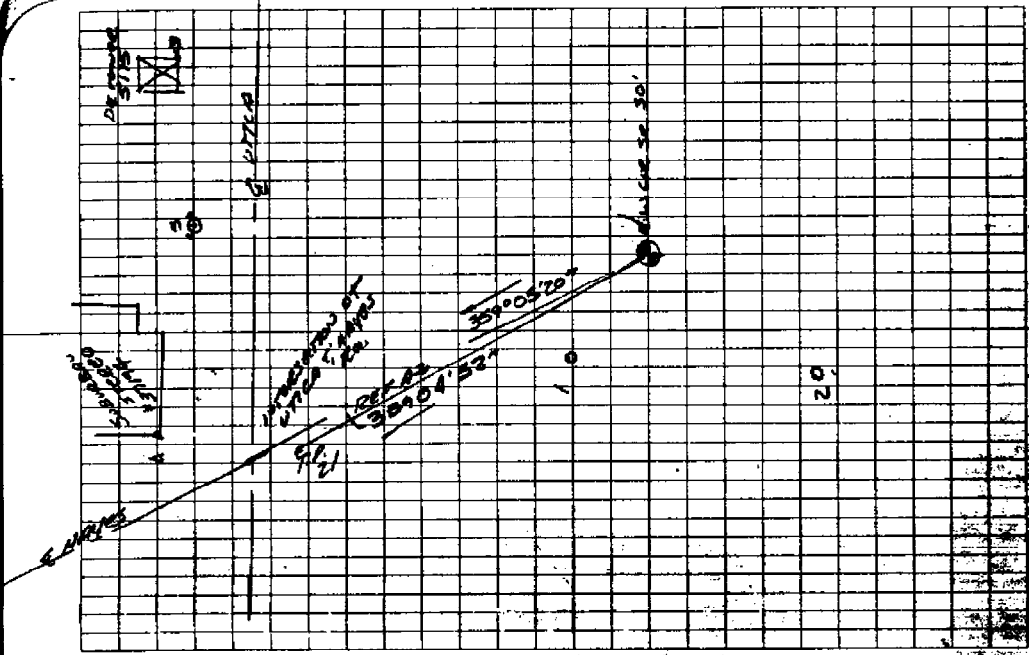

20

N. 1/2 SEC. 30, COMB CO., MICH.

REGISTER #
B11649C

PLAT LEGEND

All dimensions are shown in feet. All curvilinear dimensions are shown along the chord. All bearings are taken from Moravian Forest No. 1, as recorded in Liber 53 of Plats on Pages 17 and 18, Macomb County Records. The symbol "O" indicates a 4" Dia.-36" Long with 1/2" iron rod center Concrete Monument. All lot markers are 1/2" irons and are 18" long. (R) indicates radial lot lines. (NR) indicates not radial lot lines.
PUB. UTIL. = PUBLIC UTILITIES

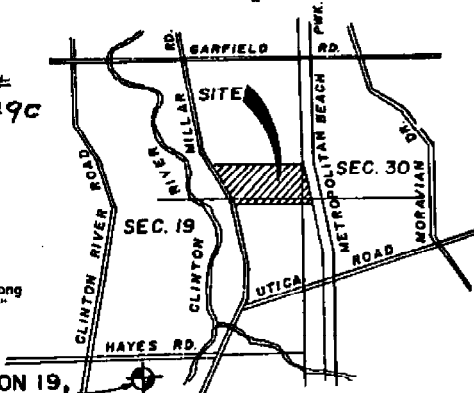

FLOOD PLAIN CONTOUR AS ESTABLISHED BY THE DEPT. OF NATURAL RESOURCES ELEV. 601.50 (N.G.V. DATUM)

S.E. COR., SECTION 19,
T.2N., R.13E., CLINTON TWP.

LOCATION MAP
(NO SCALE)

RECORDED AS 2043.32
N 89° 21' 30" W

167.85
S 78° 05' 58" W

SOUTH LINE SECTION 19

POINT OF BEGINNING

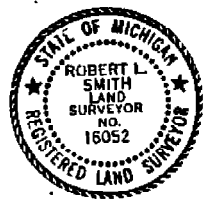
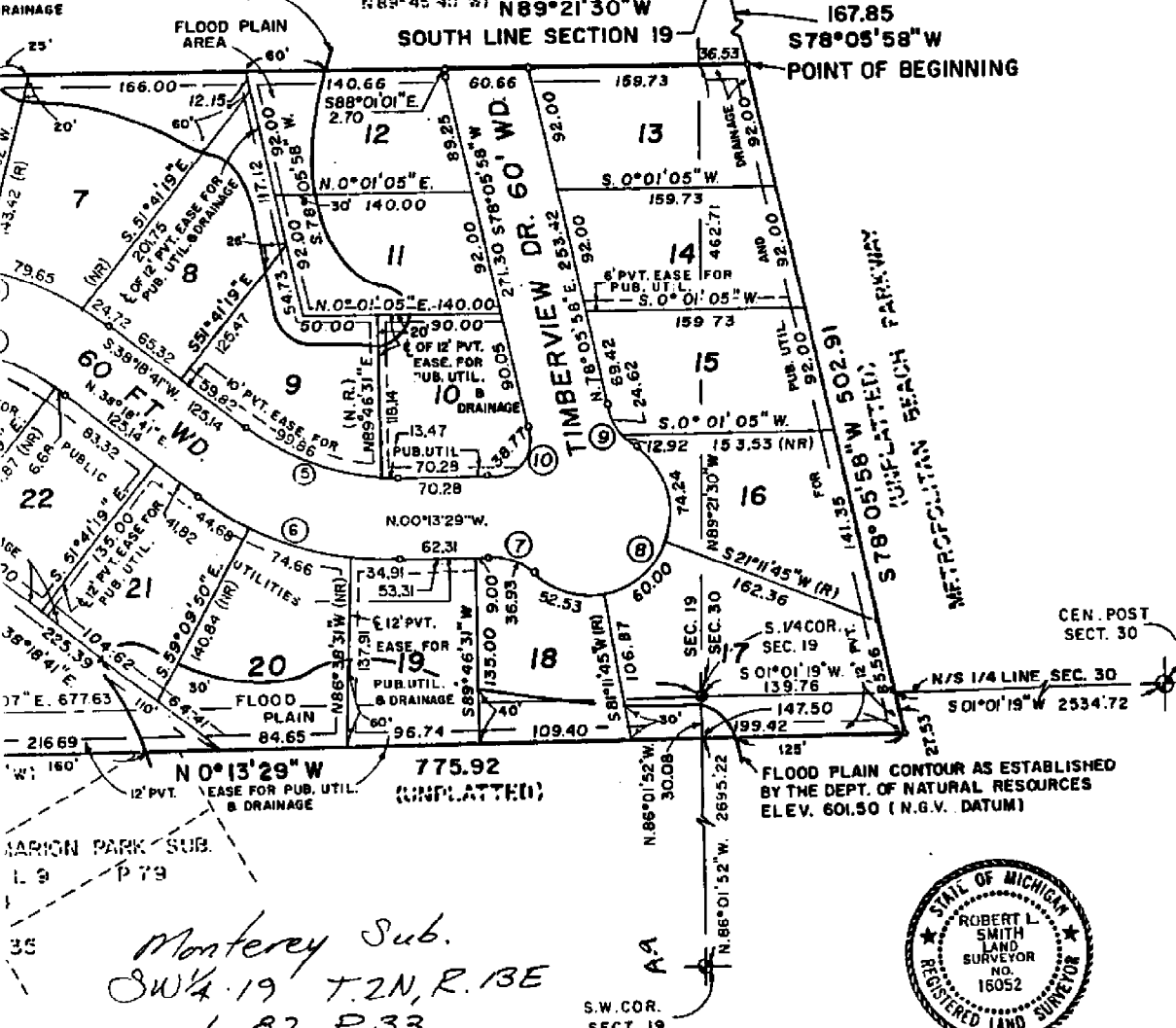

Robert L. Smith
ROBERT L. SMITH
REGISTERED LAND SURVEYOR
NO. 16052
SECRETARY-LEHNER ASSOCIATES

L.82 P.33

required by Act 288 of
respect to the requirements
sources and/or the Michigan
recorded in Liber 4733

A-9
B-9
B-10

Monterey Sub.
SW 1/4 19 T.2N., R.13E
L.82 P.33

N. 1/2 SEC. 30, MORAVIAN CO., MICH.

REGISTER #
B11649C

PLAT LEGEND

All dimensions are shown in feet. All curvilinear dimensions are shown along the chord. All bearings are taken from Moravian Forest No. 1, as recorded in Liber 53 of Plats on Pages 17 and 18, Macomb County Records. The symbol "O" indicates a 4" Dia.-36" Long with 1/2" iron rod center Concrete Monument. All lot markers are 1/2" irons and are 18" long. (R) indicates radial lot lines. (NR) indicates not radial lot lines.
PUB. UTIL. = PUBLIC UTILITIES

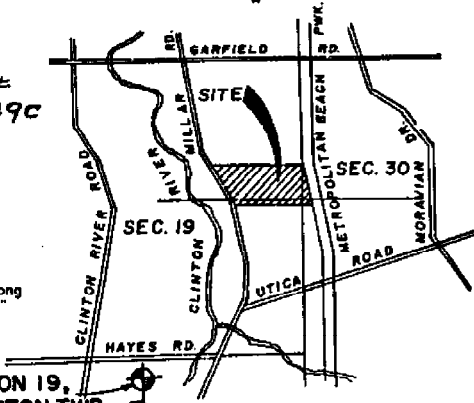

FLOOD PLAIN CONTOUR AS ESTABLISHED BY THE DEPT. OF NATURAL RESOURCES ELEV. 601.50 (N.G.V. DATUM)

RECORDED AS 2043.32
N89°45'40"W

LOCATION MAP
(NO SCALE)

S.E. COR., SECTION 19,
T.2N., R.13E., CLINTON TWP.

167.85
S78°05'58"W

SOUTH LINE SECTION 19

POINT OF BEGINNING

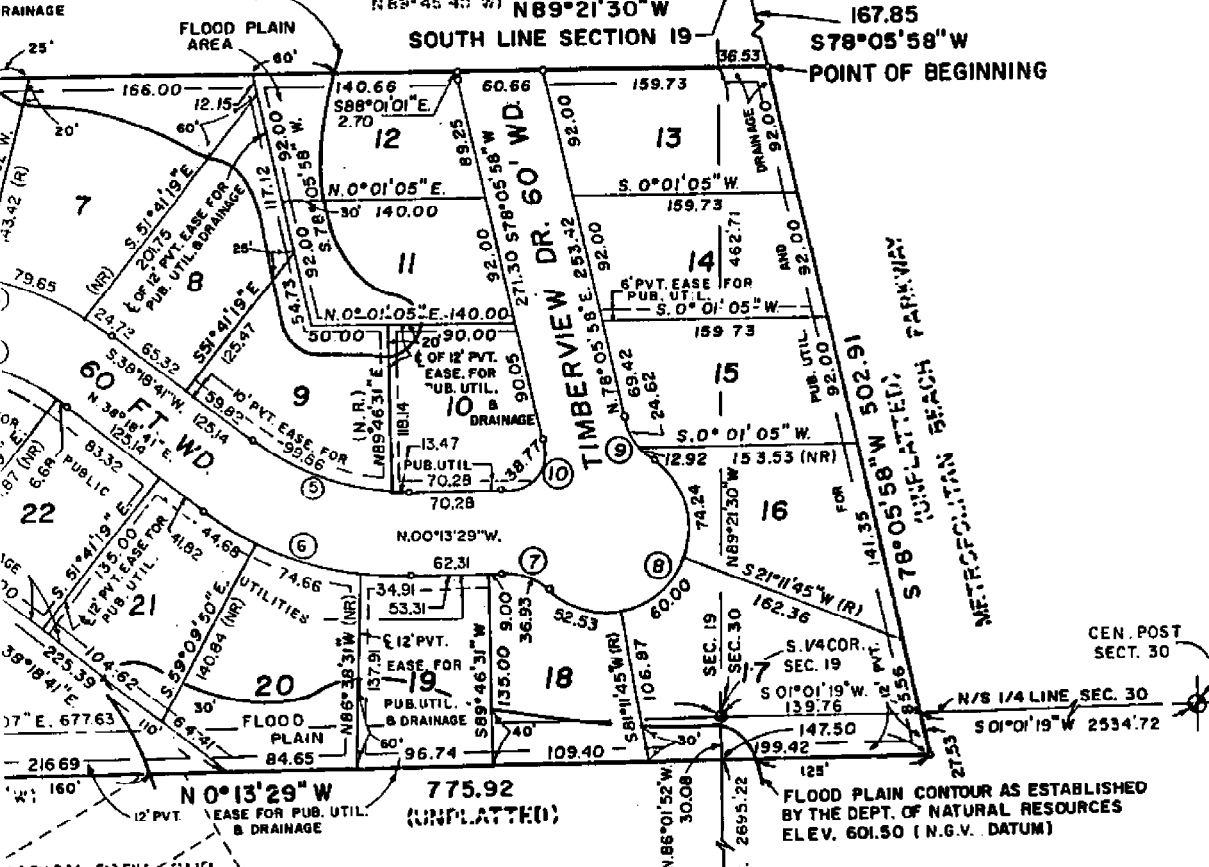

CEN. POST
SECT. 30

FLOOD PLAIN CONTOUR AS ESTABLISHED BY THE DEPT. OF NATURAL RESOURCES ELEV. 601.50 (N.G.V. DATUM)

Monterey Sub.
SW 1/4 19 T.2N., R.13E
L.82 P.33

S.W. COR.
SECT. 19

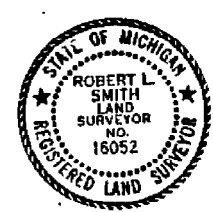

Robert L. Smith
ROBERT L. SMITH
REGISTERED LAND SURVEYOR
NO. 16052
SECRETARY-LEHNER ASSOCIATES

Acquired by Act 288 of 1966 in respect to the requirements of the Michigan Surveying Act and/or the Michigan Surveying Board as recorded in Liber 4133

A-9
B-9
B-10

L.82 P.33

CITY OF STERLING HEIGHTS

2776.31'

N. 01° 31' 04" W.

467.15'

S. 88° 48' 59" W. 15.08'

S. 15° 42' W.

120

630

2307.16'

692

79.52'

70

NORTH CLINTON

55

WEST CLINTON

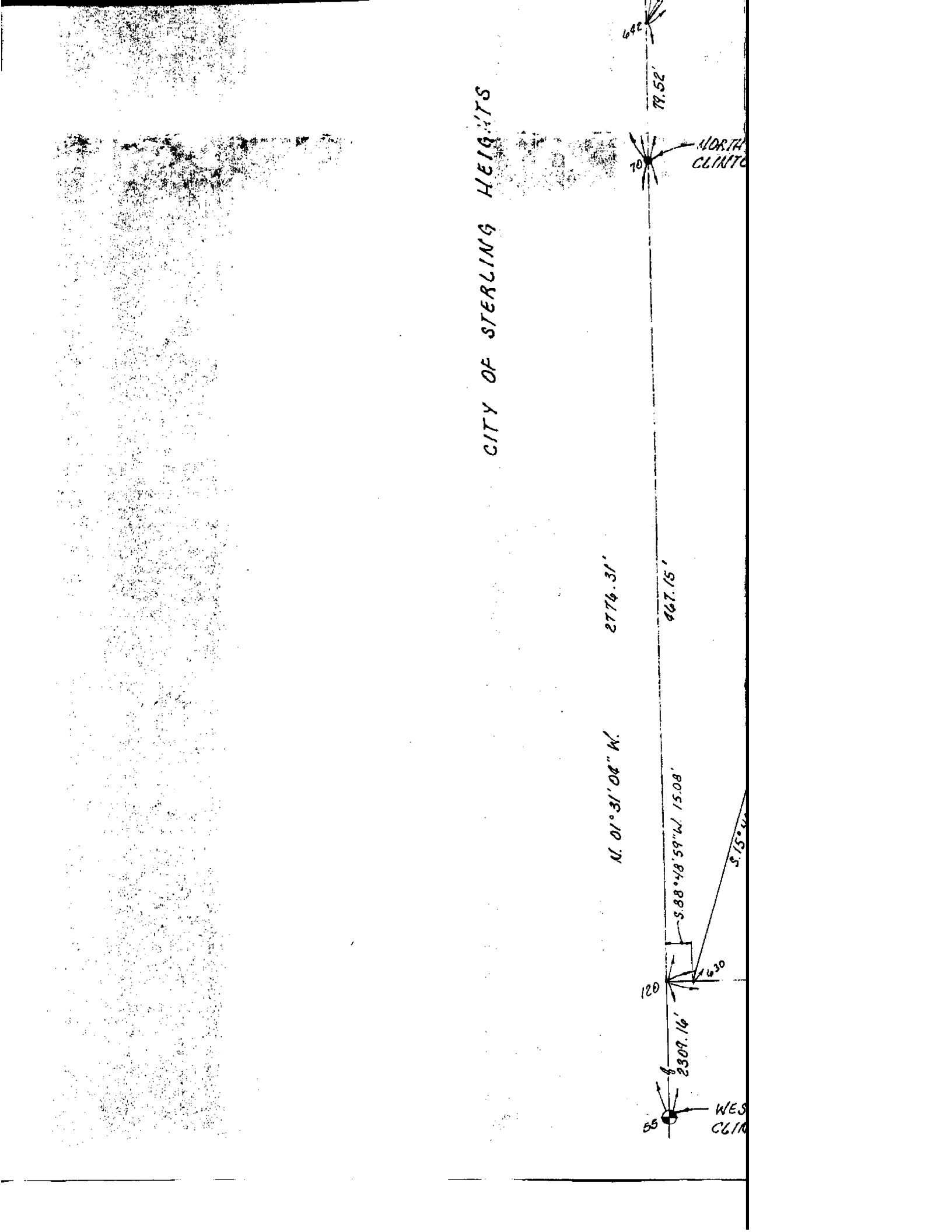

ARLING HEIGHTS

N. 00° 54' 40" W.

2682.94'

495.06'

415.54'

2147.88'

79.52'

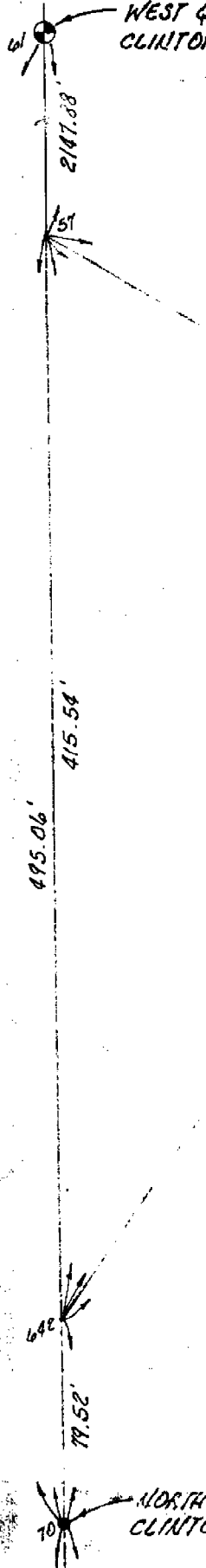

WEST CLINTON

NORTH CLINTON

NORTHWEST CORNER OF SEC. 30
CLINTON TOWNSHIP

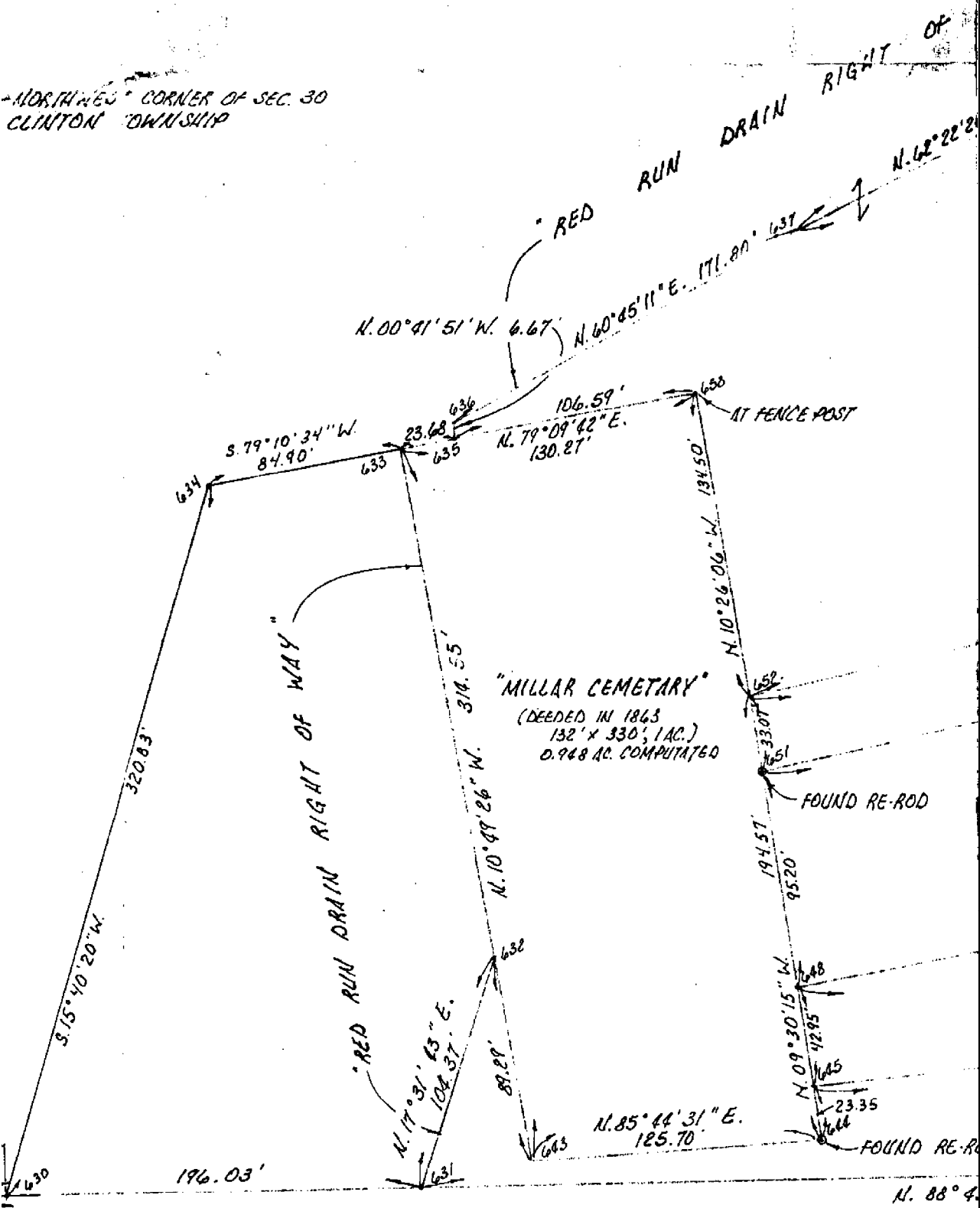

"MILLAR CEMETARY"
(DEEDED IN 1863
132' X 330', 1 AC.)
0.948 AC. COMPUTED

METROPOLITIA

WEST QUARTER POST SEC. 30
CLINTON TOWNSHIP

QUARTER POST SEC. 19
N TOWNSHIP

260.89

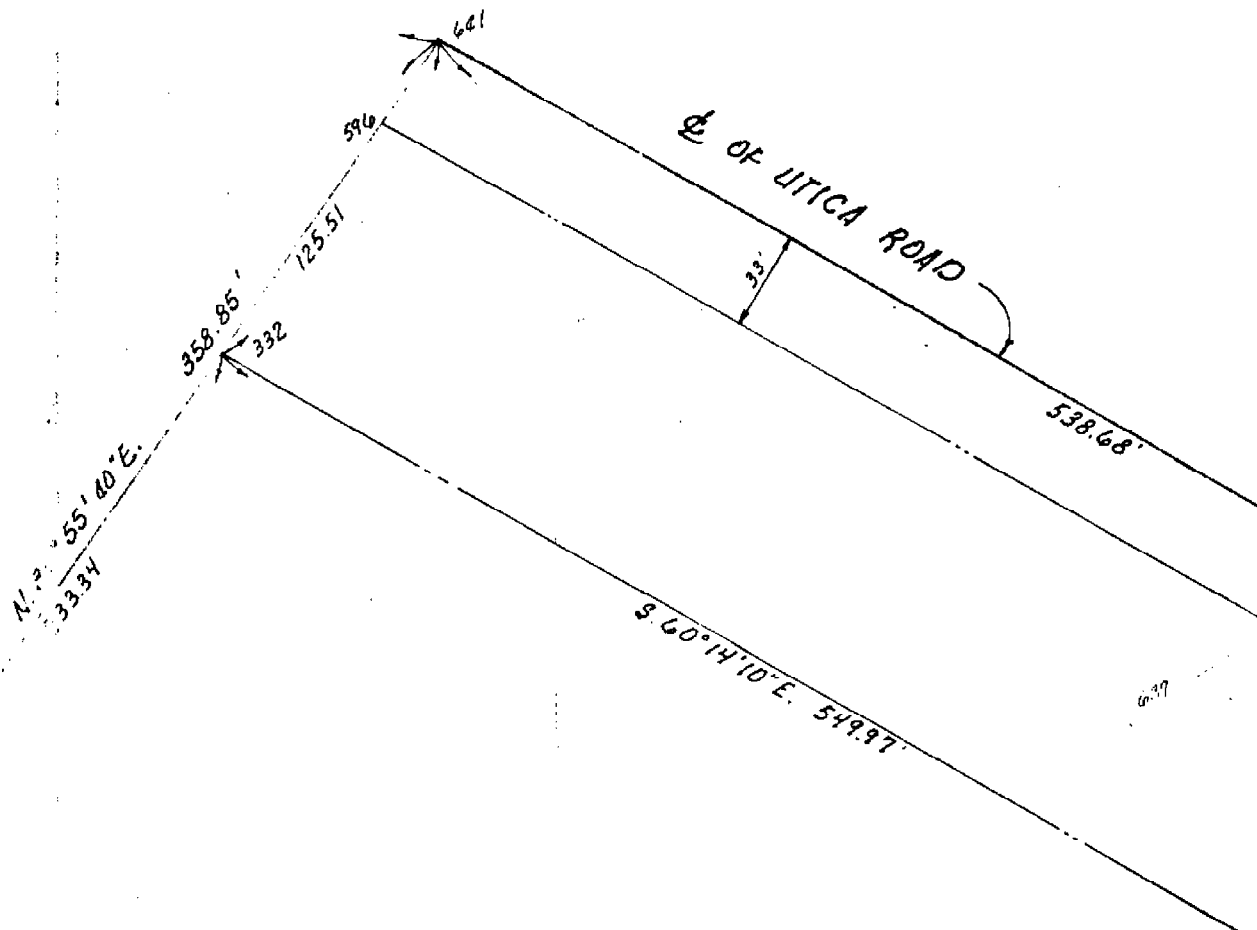

WEST CORNER OF SEC. 30
ON TOWNSHIP

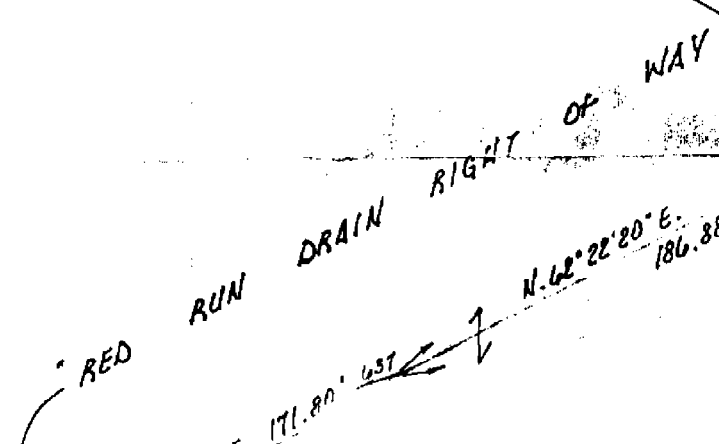

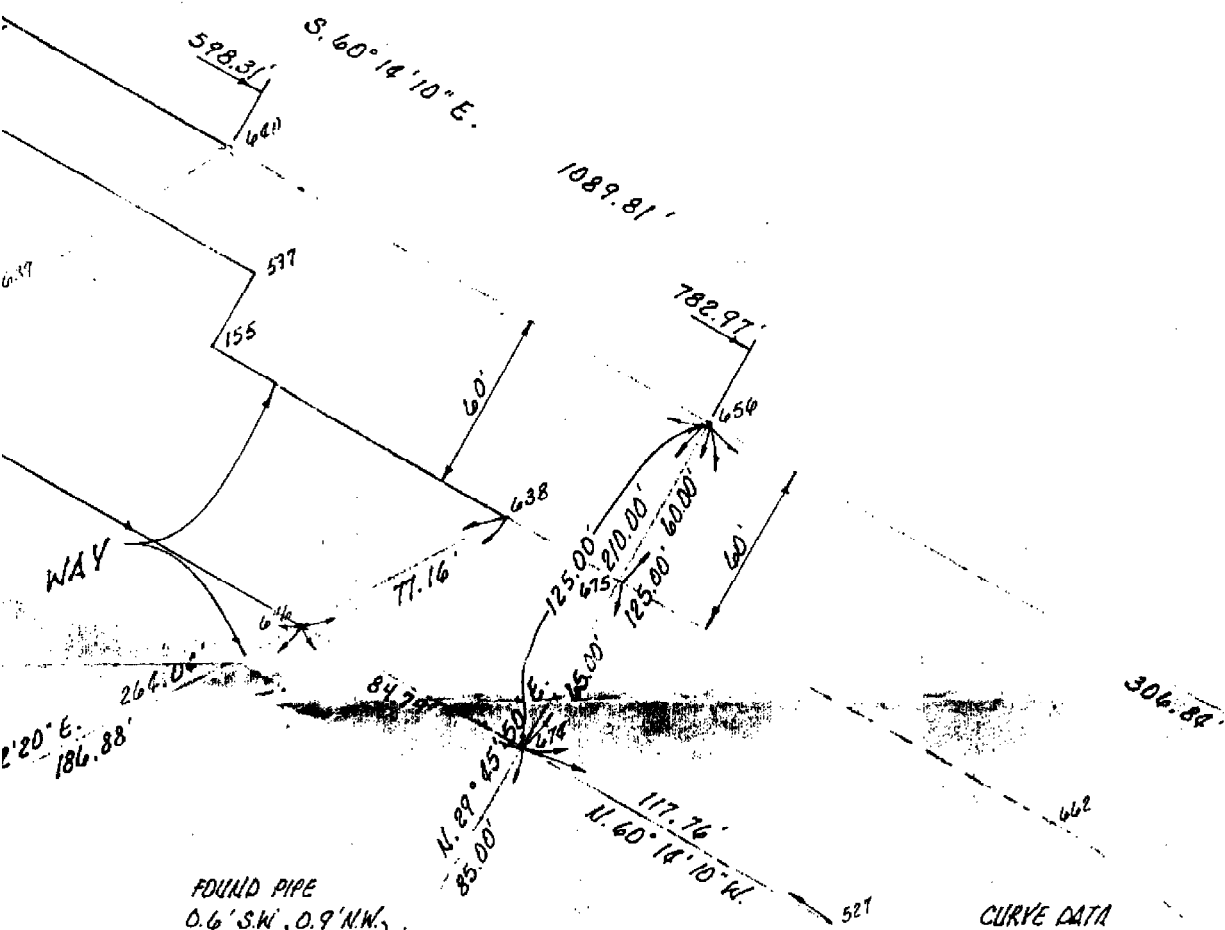

FOUND PIPE
 0.6' S.W., 0.9' N.W.

CURVE DATA
 $\Delta: 31^{\circ} 00' 28''$
 $R: 957.20'$

NORTH

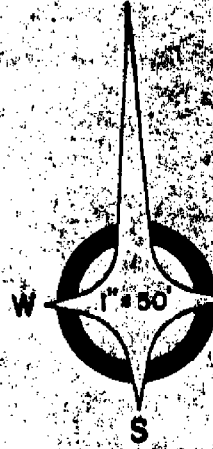

ANGLE POINT UTICA ROAD

FOUND PIPE
0.6' W., D. 4' N.

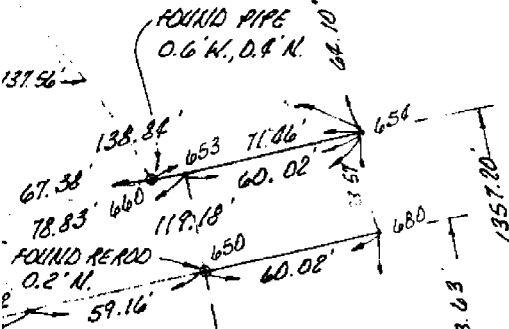

FOUND RE-ROD
0.2' N.

FOUND
RE-ROD
0.3' N.

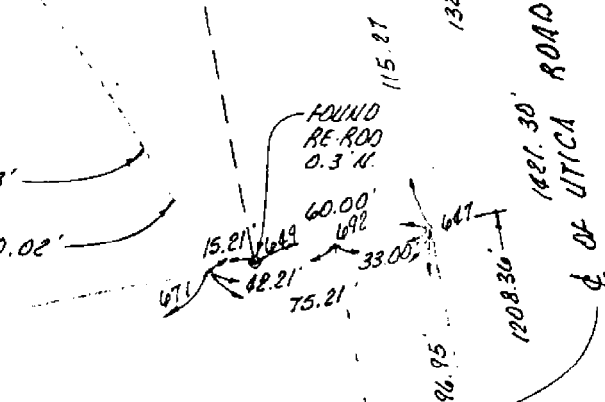

°31'28"E. 92.89'

D N. 13°20'10"W. 28.83'

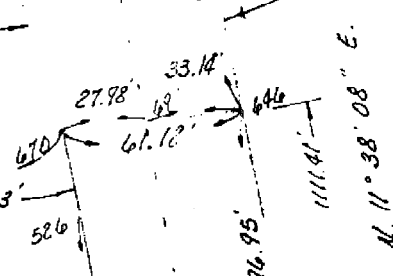

FOUND MONUMENT

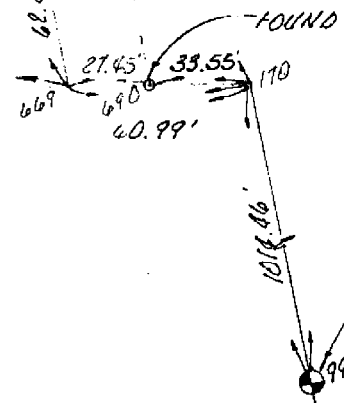

INTERSECTION OF THE SOUTH LINE OF THE
OF THE NORTHWEST QUARTER OF SECTION 3
CENTERLINE OF UTICA ROAD

A

NORTH

ANGLE POINT UTICA ROAD



ROUND PIPE

UTICA ROAD

NORTH

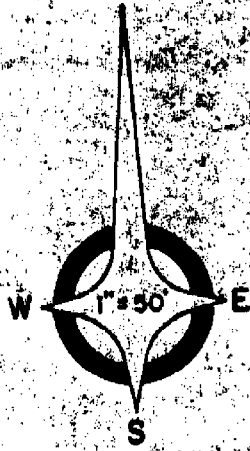

1208.36
1621.30
E OF UTICA ROAD
1111.41
N. 11° 38' 08" E.

FOUND MONUMENT

55' 170
1014.06
99

INTERSECTION OF THE SOUTH LINE OF THE NORTH HALF OF THE NORTHWEST QUARTER OF SECTION 30 AND THE CENTERLINE OF UTICA ROAD

N
1240
260.90 PZ
317.82
WES

AEW 20090

UTICA ROAD

NORTH

