

LAND CORNER RECORDATION CERTIFICATE
Filing Requirement of Act 74, Mich. P.A. 1970

For corners in

<u>Macomb</u> (County)	Located In: Erin Twp.	Corner Code # H-01
1. Public Land Survey	T 1N R 13E	
	T R	
	T R	
	T R	
2. Property Controlling in Section	S T R	
	S T R	
3. Miscellaneous Property in Sec.	S T R	
	S T R	

1168
 LIBER 9275 PAGE 519
 01/04/2000 09:29:18 A.M.
 MACOMB COUNTY, MI
 CARMELLA SABAUGH, REG/DEEDS

4. Lot No. _____, Recorded Plat _____
 5. Private Claims _____

Register of Deeds Stamp & File Number

A	B	C	D	E	F	G	H	I	J	K	L	M
1												
2	6	5	4				3		2			1
3												
4	7		8	9			10		11			12
5												
6	8		17	16			15		14			13
7												
8	19		20	21			22		23			24
9												
10	30		29	28			27		26			25
11												
12	31		32	33			34		35			36
13												

I, Michael S. Hoben in a field survey on June 18, 1999 do hereby state that under requirements of P.A. 74, Michigan P.A. of 1970, the corner points mentioned in lines 1 and 2 above were in conformance with regulations and rules (therefore as required in the current manual of survey instructions of the United States Department of the Interior, Bureau of Land Management or by a decree of a Court of Law and /or that the corner points mentioned in lines 3, 4 and 5 above were in conformance with the rules of the Michigan Board of Land Surveyors or by a Decree of a Court of Law; established, re-established, monumented, recovered, found as expressed below:

NOTE: Not more than 2 corners, all in the same town and range, may be recorded on this certificate.

A. Description of original monument and accessories and/or subsequent restoration:

H-01 1817 GLO Notes	Wampler	NA	Set Post
1958 MCRC Witnesses	NA	NA	1" Pipe
1977 MDOT plans	NA	NA	
1977 MDOT witnesses	NA	NA	
1977 LCRC L. 2872, P. 62	Douglas W. Hooth	7966	FD. iron rod in mon. box
1979 LCRC L. 3818, P. 52	William E. Soderberg	17635	FD. 5/8" iron in mon. box
			FD. 1/2" Re-rod in mon. box

B. Description of corner evidence found and/or method applied in restoring or reestablishing corner:

H-01 I found a 1/2" rebar in a monument box at the centerline of 14 Mile Rd. (conc.) at drive north to the cemetery. This is a common corner with H-13 T. 2 N., R. 13 E. The GLO surveyors measured south from the north line of Erin Twp.

H-13 to G-13 (R. 2704.43' 1977 MDOT) (M. 2704.50')
 The south line of Clinton Twp. by description from H-13 to I-13 (2689.14' R) (2689.55' M) (2640' R GLO)
 The north line of Erin Twp. by description from I-01 to H-01 (2689.39' R) (2689.55' M) (2640' R GLO)
 L.C.R.C. L.3818, P52 & 1958 MCRC witnesses
 NE 32.65' SE corner of brick column (32.68' M)
 NE 65.93' PK in S face of utility pole (65.81' M)
 SW 51.04' PK in NW face of twin 12" Poplar (51.07' M)
 NW 143.38' PK in S face of utility pole (143.32' M)
 NW 37.18' and 37.15' W corner of brick column (37.17' M)

ACCEPTED BY THE MACOMB COUNTY SURVEY PEER GROUP AS THE OFFICIAL CORNER UNDER MICHIGAN PUBLIC ACT 345 OF 1990 AT A MEETING HELD ON 10/26/99

William E. Soderberg
 WILLIAM E. SODERBERG, P.S., CHAIRMAN

C. Description of monument for corner and accessories established to perpetuate locating the position of the corner:

H-01 I placed 2" diameter aluminum cap stamped "Macomb County Monument MI Act 345 #35994 on the existing iron in an existing monument box.

N 01° E 32.62'	S.E corner 2'x2' brick drive pier W. side drive.
N 33° E 37.17'	SW corner, 2'x2' brick drive pier E. side drive.
N 68° E 65.98'	Found nail w/MDSH tag NW side Power Pole.
N 68° E 65.81'	Found PK nail w/MCRC tag S. side Power Pole.
S 59° W 51.07'	Set mag nail w/Remon tag NW side twin 12" poplar.
N 72° W 143.32'	Found PK w/MCRC tag S. side Power Pole.

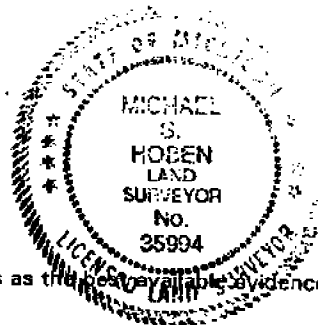

The selected location is accepted by me and is generally accepted by Professional Surveyors as the most available evidence of the original corner.

Signed by *Michael S. Hoben*

Date Dec 27, 1999

Surveyor's Michigan License No. 35994

FORM APPROVED BY MICHIGAN STATE BOARD OF LAND SURVEYORS, JAN. 28, 1971

REVISED MAY 14, 1975
 REVISED JAN., 1983
 REVISED OCT., 1998

MACOMB COUNTY SECTION CORNER RECOVERY RECORD

TOWNSHIP NAME CITY OF ST. CLAIR SHORES T 1 N R 13 E CREW AJC, RL
 CORNER CODE H-1 CORNER NAME _____

HISTORY SEE ALSO H-13 T24 R13E CLINTON TWP: DATE 6-18-99

Is Corner Common: Yes No

DATE	GLO / LCRC / CERT. SURV. / SUBDIV. INCLUDE LIBER & PAGE	SURVEYOR	SURVEYOR #	MONUMENT TYPE
	<u>GLO</u>			
<u>1958</u>	<u>MERC WITNESSES</u>			<u>1" PIPE</u>
<u>1979</u>	<u>LCRC L3818 P 52</u>	<u>WILLIAM E SODERBERG</u>	<u>17635</u>	<u>1/2" RE ROD IN MON BOX</u>

Note: Highlight the witnesses found on each of the previous L.C.R.C.'s, Cert. Surveys, etc., recorded for this corner.

Witnesses: [Example: N 63° E 81.05' - P.K. Nail in NW Face 38" Oak] Must indicate whether found or set!

Found	Set	Description
<input checked="" type="checkbox"/>	<input type="checkbox"/>	<u>SE COR 2x2 BRICK DRIVE PER W. SIDE DRIVE N1E 32.62 R=32.62(2) 32.65(3)</u>
<input checked="" type="checkbox"/>	<input type="checkbox"/>	<u>SW COR 2x2 BRICK DRIVE PER E. SIDE DRIVE N33E 37.17 R=37.17(2)</u>
<input checked="" type="checkbox"/>	<input type="checkbox"/>	<u>NAIL 1/4" MPDN TAG NW SIDE P. POLE N168E 65.98</u>
<input checked="" type="checkbox"/>	<input type="checkbox"/>	<u>PK 1/4" MCR TAG S. SIDE P. POLE N168E 65.81 R=65.93(3)</u>
<input type="checkbox"/>	<input checked="" type="checkbox"/>	<u>NAIL SET OVER NAIL BURIED IN TREE</u>
<input type="checkbox"/>	<input type="checkbox"/>	<u>NAIL SET OVER NAIL BURIED IN TREE</u>
<input checked="" type="checkbox"/>	<input type="checkbox"/>	<u>PK 1/4" MCR TAG S. SIDE P. POLE N172W 143.32 R=143.38(3)</u>
<input type="checkbox"/>	<input type="checkbox"/>	

Description of Monument Found:
 [Indicate Ties to Corner from Physical Features]
 [Example: Fnd. 1/2" rebar in a mon. box 15.2' West of C/L of Lake Rd. (bit.) running N-S on line of a fence row running E.]
FD 1/2" REBAR IN MON BOX @
R 14 MILE RD (CONC)

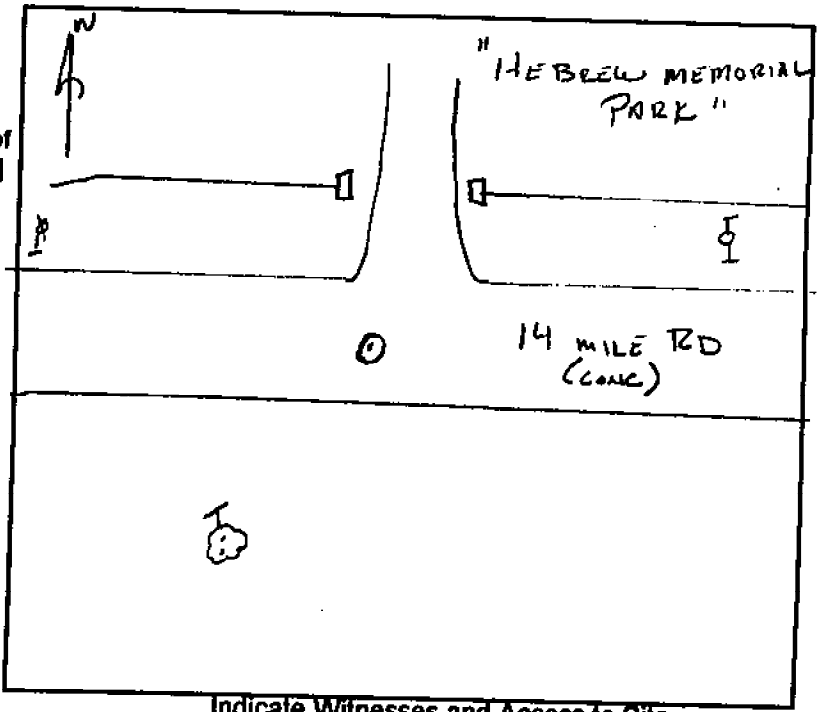

Maintenance Required:
 (If yes, indicate exactly what is to be replaced or reset.)
 No
 Yes MCR IRON 2 CAP

Indicate Witnesses and Access to Site

PLEASE COMPLETE ALL SECTIONS OF THIS FORM
 (Use Second Sheet if Necessary)

MACOMB COUNTY SECTION CORNER RECOVERY RECORD

TOWNSHIP NAME CLINTON T 2N R 13E CREW AY, RL
 CORNER CODE H-13 CORNER NAME _____

DATE 6-18-99

HISTORY

Is Corner Common: Yes No Common w/ H-1 T1N R13E ERIN TWP

DATE	GLO / LCRC / CERT. SURV. / SUBDIV. INCLUDE LIBER & PAGE	SURVEYOR	SURVEYOR #	MONUMENT TYPE
	<u>GLO</u>			
<u>1977</u>	<u>MDOT PLANS</u>			<u>5/8" ROD IN MON BOX</u>
<u>1977</u>	<u>MDOT WITNESSES</u>			<u>5/8" ROD IN MON BOX</u>
<u>1977</u>	<u>LCRC L2072 P62</u>	<u>DOUGLAS W. HOOTH</u>	<u>7966</u>	<u>5/8" ROD IN MON BOX</u>

Note: Highlight the witnesses found on each of the previous L.C.R.C.'s, Cert. Surveys, etc., recorded for this corner.

Witnesses: [Example: N 63° E 81.05' - P.K. Nail in NW Face 36" Oak] Must indicate whether found or set!

Found	Set	
<input checked="" type="checkbox"/>	<input type="checkbox"/>	<u>SE COR 2x2 BRICK DRIVE PERM W. SIDE DRIVE N1E 32.62 R=32.58</u> 2,3,4
<input checked="" type="checkbox"/>	<input type="checkbox"/>	<u>SW COR 2x2 BRICK DRIVE PERM E. SIDE DRIVE N33E 37.17 R=37.15</u> 2,3,4
<input checked="" type="checkbox"/>	<input type="checkbox"/>	<u>NAIL w/ MDSN TAG NW SIDE P. POLE N68E 65.98 R=66.06</u> 2,3,4
<input checked="" type="checkbox"/>	<input type="checkbox"/>	<u>PK w/ MCR TAG S. SIDE P. POLE N68E 65.81</u> 2,3,4
<input type="checkbox"/>	<input checked="" type="checkbox"/>	<u>* MAG NAIL w/ MCR TAG NW SIDE TWIN 12" DOPLAR S59W 51.07</u>
<input checked="" type="checkbox"/>	<input type="checkbox"/>	<u>PK w/ MCR TAG S. SIDE P. POLE N72W 143.32</u>
<input type="checkbox"/>	<input type="checkbox"/>	
<input type="checkbox"/>	<input type="checkbox"/>	
<input type="checkbox"/>	<input type="checkbox"/>	

Description of Monument Found:
 [Indicate Ties to Corner from Physical Features]
 [Example: Fnd. 1/2" rebar in a mon. box 15.2' West of C/L of Lake Rd. (bit.) running N-S on line of a fence row running E.]
FD 1/2" REBAR IN MON. BOX
14 MILE (CONC) C. DRIVE
TO CEMETERY

Maintenance Required:
 [If yes, indicate exactly what is to be replaced or reset.]
 No
 Yes MCR CAP & IRON

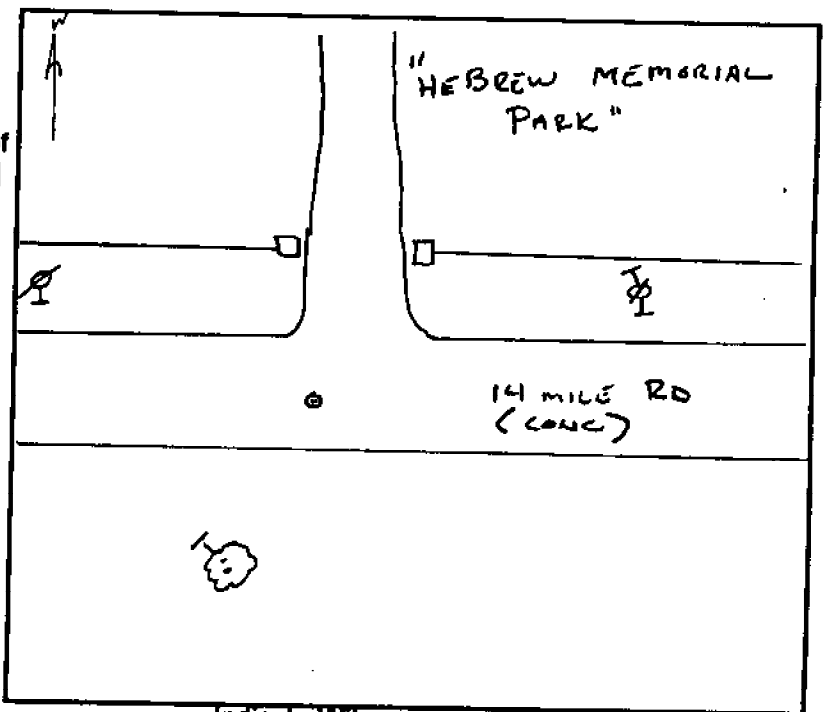

Indicate Witnesses and Access to Site

PLEASE COMPLETE ALL SECTIONS OF THIS FORM
 (Use Second Sheet If Necessary)

LAND CORNER RECORDATION CERTIFICATE

FILING REQUIREMENT OF ACT 74, MICH. P.A. 1970

CITY OF ROSEVILLE

FOR CORNERS OF -:	LOCATED IN -:	CORNER CODE NUMBER
1. PUBLIC LAND SURVEY _____	T. <u>1</u> N. <u>7</u> , R. <u>13</u> E. <u>7</u>	_____
2. PROPERTY CONTROLLING IN SECTION <u>3</u>	T. <u>1</u> N. <u>7</u> , R. <u>13</u> E. <u>7</u>	H-1, H-2
3. MISCELLANEOUS PROPERTY IN SECTION _____	T. _____ N. _____, R. _____ E. _____	_____
4. LOT NO. _____, RECORDED PLAT _____		
5. PRIVATE CLAIMS _____		

1641971
 RECORDED IN MACOMB COUNTY RECORDS AT: 12:20 P.M.
 MAR 17 1980
Edna M. Hill
 CLERK - REGISTER OF DEEDS
 MACOMB COUNTY, MICHIGAN
 REGISTER OF DEEDS STAMP AND FILING NUMBER

I, William E. Soderberg, do hereby certify that under requirements of P.A. 74, Michigan P.A. of 1970, the corner points mentioned in lines 1 and 2 above were, in a field survey on December 6, 1979, established, re-established, monumented, re-monumented, recovered or restored as expressed below and in conformance with regulations and rules therefore as required in the current manual of survey instructions of the United States Department of the Interior, Bureau of Land Management or by a decree of a court of law. Furthermore, that the corner points mentioned in lines 3, 4 and 5 above were, in a field survey on _____, 19____, found, recovered, restored, established or re-established as expressed below and in conformance with the rules of the Michigan State Board of Registration for Land Surveyors or, by a Decree of a Court of law:

A. Description of original monument and accessories and/or subsequent restoration:

B. Description of corner evidence found and/or method applied in restoring or re-establishing corner:
 H-1, N. Quarter Cor. Sec. 3 Found 1/2" Rerod in Monument Box.
 H-2, Center Post, Sec. 3 Found 1/2" Rerod in Monument Box.

C. Description of monument for corner and accessories established to perpetuate locating the position of the corner:
 H-1 Found 1/2" Rerod in Monument Box
 1. N. 32.65' to S.E. corner of brick column on west side of driveway to Hebrew Memorial Park Cemetary.
 2. N.E. 65.93' to P.K. W/M.C.R.C. tag in south face of utility pole.
 3. S.W. 51.04' to P.K. nail set in north-west face of twin 8" tree.
 4. N.W. 143.38' to P.K. W/M.C.R.C. tag in south face of utility pole.
 H-2 Found 1/2" Rerod in Monument Box
 1. N. 53.55' to 6' High chain link fence running east and west.
 2. E.N.E. 91.87' to S.W. Bolt on light pole base.
 3. S.S.W. 79.78' to P.K. Set in E. face of 17" maple tree.
 4. W.N.W. 61.06' to Centerline of top of fire hydrant.

SIGNED BY William E. Soderberg DATE December 11, 1979

SURVEYOR'S MICHIGAN REGISTRATION NO. 17635

FOR STATE AND UNITED STATES AGENCIES:

SIGNED BY _____ DATE _____
CHIEF OF SURVEY PARTY

APPROVED AND SIGNED BY _____ DATE _____
MICHIGAN REGISTERED LAND SURVEYOR

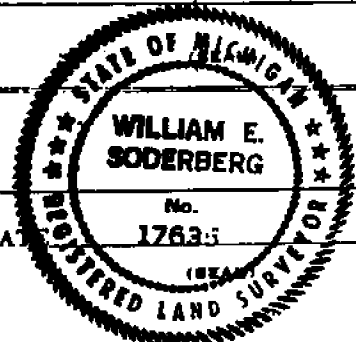

SURVEYOR'S MICHIGAN REGISTRATION NO. _____

00984

LIBER 2872 PAGE 62
LAND CORNER RECORDATION CERTIFICATE
FILING REQUIREMENT OF ACT 74, MICH. P.A. 1970

FOR CORNERS OF--	LOCATED IN--	CORNER CODE NUMBER
1. PUBLIC LAND SURVEY _____	T. <u>2 N</u> S. <u>13 E</u> R. <u>13 E</u> W.	<u>H-13</u>
2. PROPERTY CONTROLLING IN SECTION _____	T. _____ S. _____ R. _____ E. _____ W. _____	_____
3. MISCELLANEOUS PROPERTY IN SECTION _____	T. _____ S. _____ R. _____ E. _____ W. _____	_____
4. LOT NO. _____, RECORDED PLAT _____		
5. PRIVATE CLAIMS _____		

A458945

RECORDED IN MACOMB COUNTY
RECORDS AT: 4:20 P.M.
OCT 28 1977
Edna H. Miller
CLERK - REGISTER OF DEEDS
MACOMB COUNTY, MICHIGAN

REGISTER OF DEEDS STAMP AND
FILING NUMBER

I, Douglas W. Hooth, do hereby certify that under requirements of P.A. 74, Michigan P.A. of 1970, the corner points mentioned in lines 1 and 2 above were, in a field survey on August 16, 1977, established, re-established, monumented, re-monumented, recovered or restored as expressed below and in conformance with regulations and rules therefore as required in the current manual of survey instructions of the United States Department of the Interior, Bureau of Land Management or by a decree of a court of law. Furthermore, that the corner points mentioned in lines 3, 4 and 5 above were, in a field survey on _____, 19____, found, recovered, restored, established or re-established as expressed below and in conformance with the rules of the Michigan State Board of Registration for Land Surveyors or, by a Decree of a Court of law:

A. Description of original monument and accessories and/or subsequent restoration:

Witnesses from Highway Plans of I-94, called for a 1" iron pipe in 14 mile Road.
N01°W 32.58' SE corner of west driveway pier
N30°E 37.18' SW corner of east driveway pier
S53°E 45.84' 30" Elm

B. Description of corner evidence found and/or method applied in restoring or re-establishing corner:

Found 5/8" Iron Rod in monument box and checked above witnesses.

C. Description of monument for corner and accessories established to perpetuate locating the position of the corner:

5/8" iron rod in monument box.
N30°E 37.15' SW corner driveway pier
N65°E 66.06' Power Pole
N01°W 32.58' SE corner driveway pier

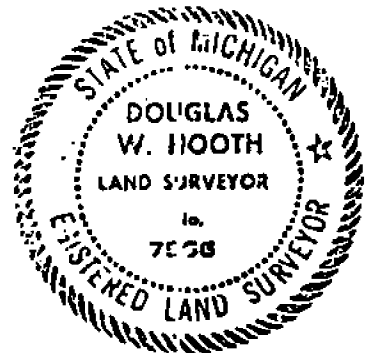

SIGNED BY _____ DATE _____

SURVEYOR'S MICHIGAN REGISTRATION NO. _____ (SEAL)

FOR STATE AND UNITED STATES AGENCIES:

SIGNED BY Ervin P. Miller RLS 13589 DATE August 17, 1977

APPROVED AND SIGNED BY Douglas W. Hooth DATE 9/21/77
MICHIGAN REGISTERED LAND SURVEYOR (SEAL)

MICHIGAN DEPT. OF STATE REVS. & TRANSPORTATION

SURVEYOR'S MICHIGAN REGISTRATION NO. 7058 00655

H-13

162

CO. Macomb TWP. Clinton

T. 2 N R. 13 E SEC. NO. 34

RECORDED: _____ (Date) _____ (Libre) _____ (Page)

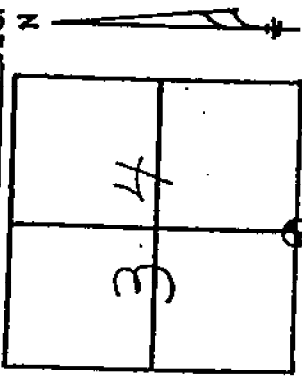

DESCRIPTION
S $\frac{1}{4}$ Corner, Found Iron Rod in Monument Box.

WITNESSES _____ 14 Mile Rd.

N30°E 37.15' SW Cor. Driveway Pier
 N65°E 66.06' Power Pole
 N01°W 32.58' SE Cor. Driveway Pier



Ervin P. Miller 13589 Aug. 16, 1977
 SURVEY CHIEF REG. NO. DATE

Previous editions may be used until 12/72.

ROUTE	JOB NO.
M-3	0787

THE IMPROVEMENTS COVERED BY THESE PLANS WITH THE MICHIGAN DEPARTMENT OF TRANSPORTATION AND SUPPLEMENTAL SPECIFICATIONS

DATE _____
 DRAWN BY _____
 CONTROL NO. _____
 DESIGN SPEED _____

0787

MICHIGAN
 DEPARTMENT OF TRANSPORTATION

PLANS OF PROPOSED

MICHIGAN PROJECT MAMR 2058 (083)
 CONTROL SECTION MUR500051

JOB NUMBER 07875A
 M-3 (GRATIOT AVENUE)

MACOMB COUNTY
CLINTON TOWNSHIP

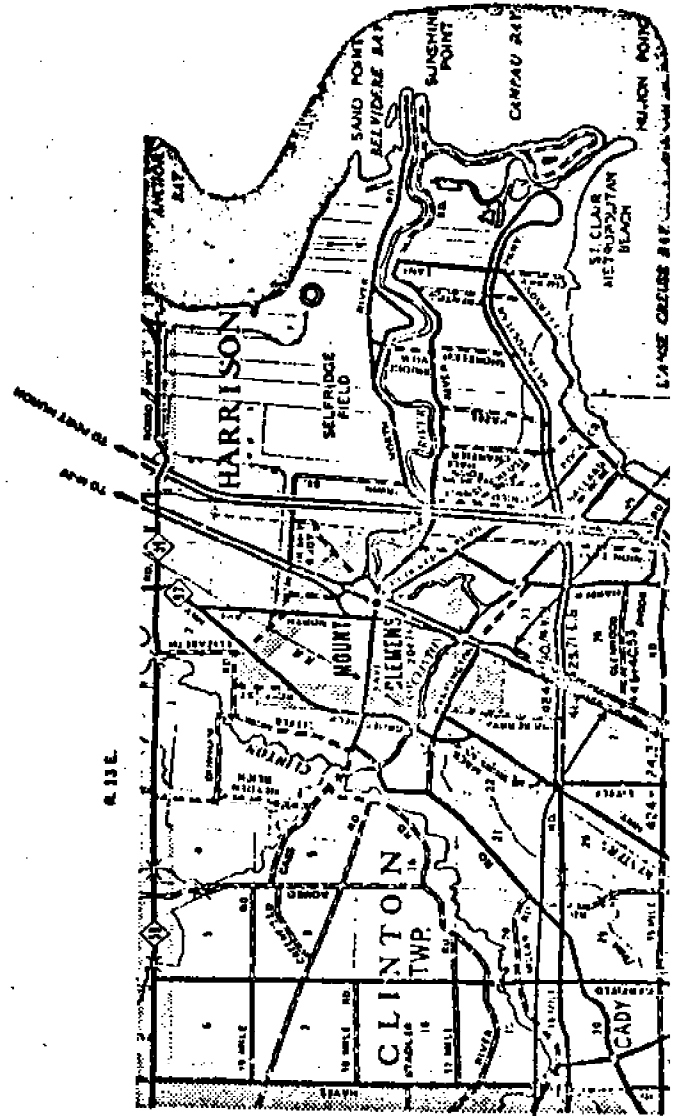

SET 18.
 -7
 -9A
 -70
 A, 708, 70C
 -81, 81A, 82, 82A, 83, 83A, 84, 84A
 -94
 -100
 -102
 20

G-13

S.W. Cor.
Sec. 34



2704.43'

H-13

S.W. Cor.
Sec. 34



I-1

Assessment District No.	Station No.
Township <u>ERIN</u>	Section Corner <u>NE Cor Sec 3</u>
Type of Surface	Width
Description of Monument <u>1" Pipe</u>	
Monument in Relation to Center Line of Pavement	
WITNESSES:	
1. <u>N 38* W 16.73 MSHD Tag in 12" Elm</u>	
2. <u>N 60* E 97.07 SW Cor Stone Bldg</u>	
3. <u>S 30* E 30.87 MSHD Tag in P. P.</u>	
4.	

H-1

6

ROAD FILE No. _____

File Point No.	Date Filed <u>Nov. 12,</u> <u>1958</u>
Assessment District No.	Station No.
Township <u>Erin</u>	Section Corner <u>N 1/4 Post Sec 3</u>
Type of Surface	Width
Description of Monument <u>1" Pipe</u>	
Monument in Relation to Center Line of Pavement	
WITNESSES:	
1. <u>N 1* W 32.68 S/E Cor of West 2X2' Stone Gate Post</u>	
2. <u>N 30* E 37.18 S/W Cor of East 2X2' Stone Gate Post</u>	
3. <u>S 53* E 45.84 MSHD Tag in 30" Elm</u>	
4.	





Calculation Sheet

Computed by _____ Subject _____ Sheet _____ of _____
 Checked by _____ Client _____ Job No. _____ Date _____
 ASSESSORS PLAT NO 40 LIS P31

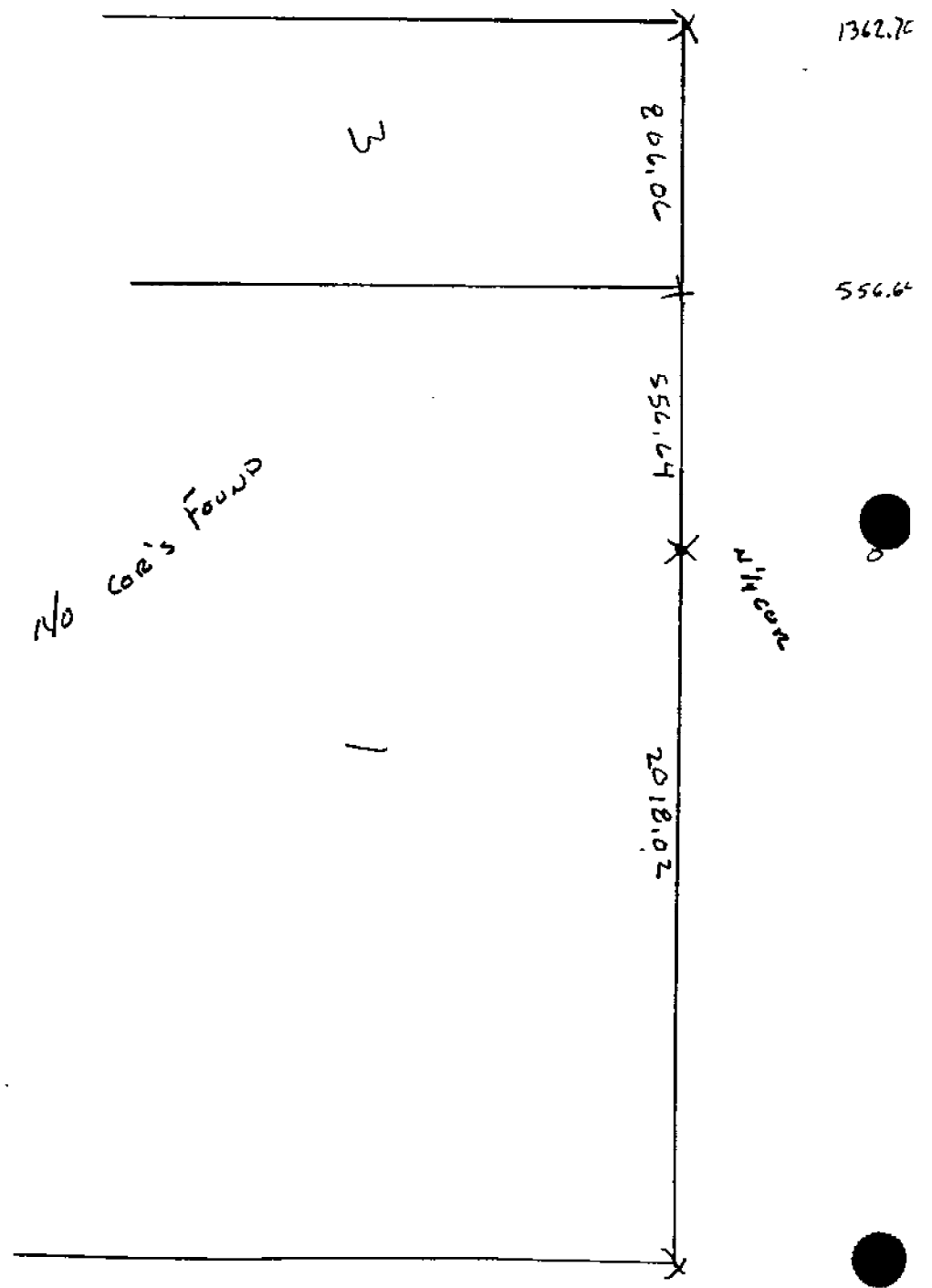



A tyco INTERNATIONAL LTD. COMPANY

Calculation Sheet

Computed by _____ Subject _____ Sheet ____ of ____
 Checked by _____ Client _____ Job No. _____ Date _____

2409.29
 2109.29
 2008.60
 1362.70
 1282.38
 1083.38
 983.88
 677.7
 56.64
 346.3
 268.5
 0

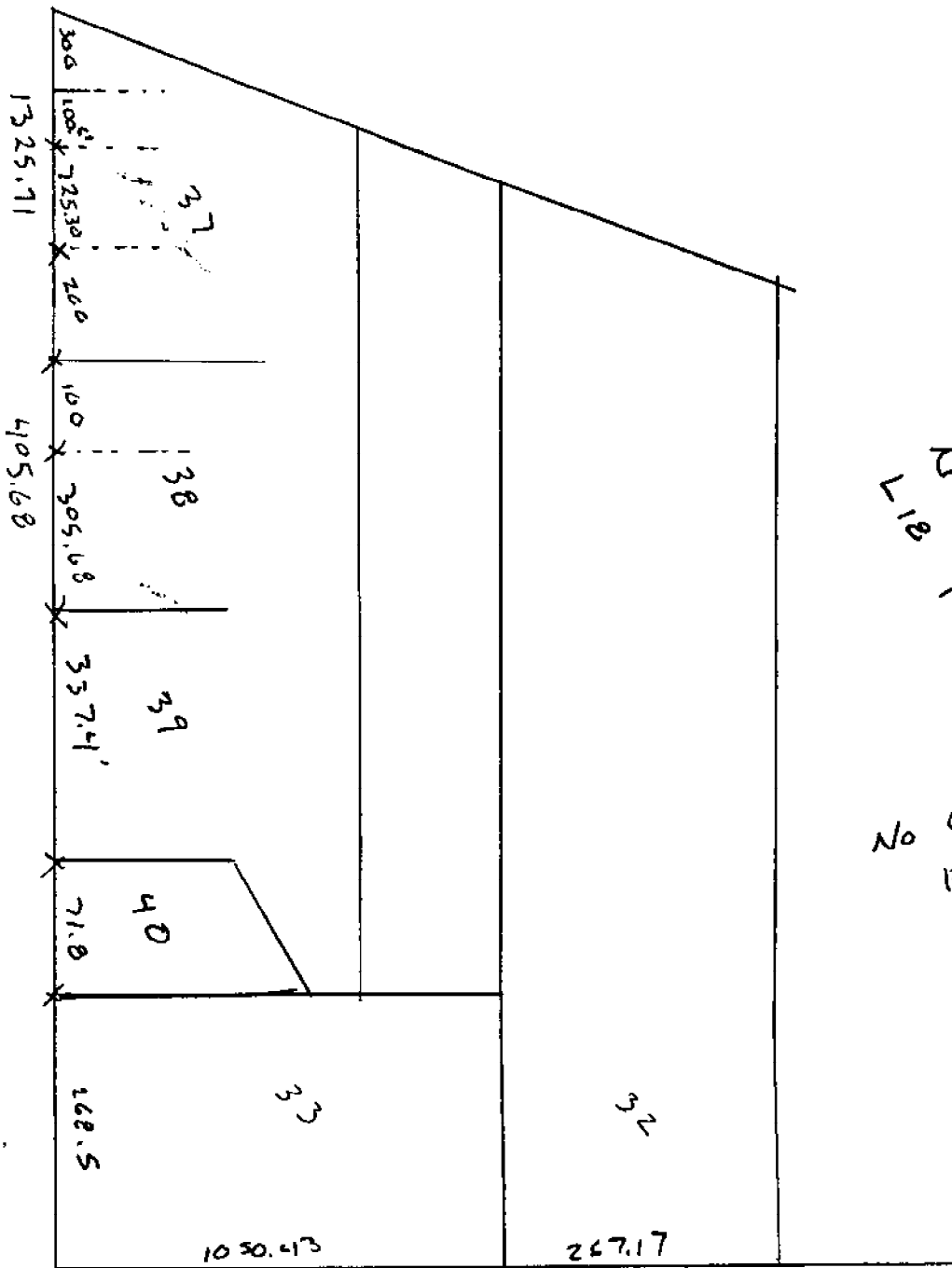

SUPERVISORS
 NO PLOT
 LIB P 50
 No Core's FOUND

244
 Town 2 North Range 13 East

H-1
 I-1

Timber W. Oak Sugar Poplar
 Lymn & Windgt's Spruce

14.13 Beech 16 in diam

20.00 Run 4 lks course S.E.

40.00 Made 1/2 mile cor on a
 Beech 10 in diam

80.00 Set post for cor of sections 2, 3, 34 & 35
 from which a Beech 11 in diam bears N.
 53 & 17 lks dist also an Elm 24 in
 bears N 5 W 31 lks distant
 Land first 1/2 mile good 2nd rate
 last half 3rd rate Timber Beech
 Sugar W. Oak Poplar B. Oak &
 Windgt's Spruce &c.

24.15 W. Oak 18 in diam

30.66 Intersected Private Claim No 123
 from the set post for cor of sec
sections 2 & 35 from which a B. Oak
 10 in diam bears N 7 E 4 lks dist
 also a Lymn 7 in diam bears N 52
 & 2 lks dist Land dry good 2nd rate
 Timber Beech B. Oak Poplar &c.

Surveyed 1815 by Wm. Pickett D.S.

Surveyed by Wm. Pickett 1818

South East Boundary

41.00 Set 74 sec post from which an Elm 12 in
 diam bears S 15 W 23 lks also a Lymn 12 in
 bears N 7 W 21 lks.

46.50 Burr. Oak 30 in diam

46.95 Intersected P. Claim 19.20 East of cor of 1815
 Land level and wet 2nd rate Timber B. Oak
 Beech Lymn Sugar tree &c.

South Between Sections 32 + 33
 864 W Oak 10 in dia
 40.00 made half mile corner on a
 B. Oak 10 in dia
 11420 a Beech 16 in dia
 7893 Int^l Base line 127 East from the
 corner made corner for Sections 32 + 33
 on a B. Oak 16 in dia
 1st half mile level and wet 2^d rate
 last half mile same
 Timber Beech B. Oak Elm Lym +
 Undergrowth Hornbeam &c.

H-1

South Between Sections 4 + 3
 731.38 a W Oak 20 in dia
 1428 a Run 4 links corner S. E.
 40.00 set half mile front from which
 a W Oak 28 in dia bears S 18 E 18 link
 also a W Oak 12 in dia bears N 23 W 20
 links dia
 69.41 a Poplar 30 in dia
 80.00 Made corner for Sections 4, 5, 9, 10
 on a Beech 18 in dia
 1st half mile level and dry good
 2^d rate last half mile same
 Timber W Oak Beech Sugar Elm
 Lym + Undergrowth Quice &c

Wet On Randon between Sections 4 + 9
 40.00 set temporary half mile front
 80.14 Int^l West boundary at the corner level
 level and run and 2^d rate

Corner 1 North Range 13 East

Line 12 583 11 0

90 12 540 0 6

No public land East of this corner

North Boundary

East

6 58 B. Oak 24 in diam
 19.00 Marsh
 33.30 Left Marsh
 36.00 Marsh
 40.00 Made 1/4 Sec Cor on a willow 8 in diam
 40.50 Left marsh
 43.62 W.O 24 in diam
 80.00 Made cor for sections 5, 6, 31, 32 on
 a Hornbeam 3 in diam
 Land 1st half mile 3rd rate last 1/2 mile
 2nd rate fast dry Spruce W.O. Birch
 Elm White Willow Hornbeam &c

East

40.00 Made 1/4 Sec Cor on a Hickory 7 in diam
 46.08 W.O 30 inches diam
 80.00 Made cor for sections 4, 5, 32 + 33
 on a Sycamore - 110 inches diameter
 Land level and dry 2nd rate Spruce
 W.Oak Lyon Poplar Beech Sugar &c
 Wild g^{ts} Spice &c

40.00 Made 1/2 mile cor on an Elm 8 in diam
 49.00 Spruce 14 in diam
 80.00 Set post for sections 3, 4, 33, 34

H-1