

LAND CORNER RECORDATION CERTIFICATE
Filing Requirement of Act 74, Mich. P.A. 1970

LIBER **6523** PAGE **953**
C150806

For corners in

MACOMB

Located In: **ERINLAKE TWP.**

Corner Code #

County

1. Public Land Survey	T	<u>IN</u>	R	<u>13E</u>	<u>G-1</u>
	T	_____	R	_____	_____
	T	_____	R	_____	_____
	T	_____	R	_____	_____
2. Property Controlling in Section	S	_____	T	_____	R
	S	_____	T	_____	R
3. Miscellaneous Property in Sec.	S	_____	T	_____	R
	S	_____	T	_____	R

94 DEC -9 PM 2: 51

CAP. REG. FILED
 HIGH DEEDS
 CLERK

Register of Deeds Stamp & File Number

4. Lot No. _____, Recorded Plat _____
 5. Private Claims _____

	A	B	C	D	E	F	G	H	I	J	K	L	M
2	6	---	5	---	4	---	3	---	2	---	1	---	
3													
4	7	---	8	---	9	---	10	---	11	---	12	---	
5													
6	18	---	17	---	16	---	15	---	14	---	13	---	
7													
8	19	---	20	---	21	---	22	---	23	---	24	---	
9													
10	30	---	29	---	28	---	27	---	26	---	25	---	
11													
12	31	---	32	---	33	---	34	---	35	---	36	---	
13													

I, STEVEN E. DUNN, in a field survey on APRIL 4, 19 94, do hereby certify that under requirements of P. A. 74, Michigan P.A. of 1970, the corner points mentioned in lines 1 and 2 above were in conformance with regulations and rules therefore as required in the current manual of survey instructions of the United States Department of the Interior, Bureau of Land Management or by a decree of a Court of Law and for that the corner points mentioned in lines 3, 4 and 5 above were in conformance with the rules of the Michigan Board of Land Surveyors or by a Decree of a Court of Law: established, re-established, monumented, re-monumented, recovered, found as expressed below:

NOTE: Not more than 4 corners, all in the same town and range, may be recorded on this certificate.

A. Description of original monument and accessories and/or subsequent restoration:

GLO POST - NO EVIDENCE OF ORIGINAL CORNER FOUND
GLO ORIGINAL SURVEY PERFORMED BY PRESTON 2-18-1818

<u>L.C.R.C.</u>	<u>NAME AND NUMBER</u>	<u>DESCRIPTION</u>	<u>DATE</u>
L. 2269 P. 4	GEORGE A. CIEMOCHOWSKI, #13577	SET PK AND BRASS CAP	MARCH 7, 1972
L. 2872 P. 57	DOUGLAS W. HOOTH, #7966	SET 1/2" IRON ROD IN MONUMENT BOX	OCTOBER 28, 1977
L. 3218 P. 53	WILLIAM E. SODERBERG, #17635	FOUND REROD IN MONUMENT BOX	MARCH 17, 1980

<u>PLATS</u>		
L. 7 P. 47	GRATIOT MASONIC PARK	JULY 24, 1924

B. Description of corner evidence found and/or method applied in restoring or reestablishing corner:

G-1 SECTION CORNER COMMON TO G-13 CLINTON TOWNSHIP
FOUND REROD IN MONUMENT BOX IN CONCRETE PAVEMENT. VERIFIED LOCATION BY COMPARING FOUND WITNESSES OF ABOVE L.C.R.C.'S AND COMPARED M-DOT DISTANCES TO THE SECTION CORNERS TO THE EAST AND WEST.

<u>FOUND WITNESS TIES</u>			
L. 3218, P. 53	AZ. 74° 102.95'	PK. NAIL FOUND IN NORTHWEST FACE OF UTILITY POLE	
	AZ. 143° 53.24'	NAIL WITH M.D.S.H. TAG FOUND IN SOUTHWEST FACE OF UTILITY POLE	
	AZ. 253° 99.95'	NAIL WITH TAG FOUND IN NORTH FACE OF UTILITY POLE	
	AZ. 322° 35.87'	NAIL WITH M.D.S.H. TAG IN SOUTHWEST FACE OF UTILITY POLE	

FIELD MEASUREMENTS AND RECORDED DISTANCES
G-1 TO G-13 2672.53' (M) 2672.80' "GRATIOT MASONIC PARK" (R) L. 7 P. 47 2640.00' G.L.O. (R)

C. Description of monument for corner and accessories established to perpetuate locating the position of the corner:

G-1 T.3N., R.13E. I REPLACED 1/2" IRON ROD WITH 3/4" x 24" IRON ROD WITH 2" DIAMETER ALUMINUM CAP STAMPED "MACOMB COUNTY MONUMENT MI. ACT 345 #28408" IN AN EXISTING MONUMENT BOX.

<u>WITNESSES</u>		
AZ. 74° 102.95'	SET PK NAIL AND M.C.R. WITNESS TAG IN NORTHWEST FACE OF UTILITY POLE	
AZ. 143° 53.24'	NAIL WITH M.D.S.H. TAG FOUND IN SOUTHWEST FACE OF UTILITY POLE	
AZ. 253° 99.95'	NAIL WITH TAG FOUND IN NORTH FACE OF UTILITY POLE	
AZ. 322° 35.87'	NAIL WITH M.D.S.H. TAG IN SOUTHWEST FACE OF UTILITY POLE	

THE SELECTED LOCATION IS ACCEPTED BY ME AND IS GENERALLY ACCEPTED BY PROFESSIONAL SURVEYORS AS THE BEST AVAILABLE EVIDENCE OF THE POSITION OF THE ORIGINAL CORNER.

Signed by Steven E. Dunn Date Nov. 16, 1994

Surveyor's Michigan License No. 28408

ACCEPTED BY THE MACOMB COUNTY SURVEY PEER GROUP AS THE OFFICIAL CORNER UNDER MICHIGAN PUBLIC ACT 345 OF 1980 AT A MEETING HELD ON 11-15-94
 WILLIAM E. SODERBERG, P.S., CHAIRMAN





22-141 50 SHEETS
 22-142 100 SHEETS
 22-144 200 SHEETS



SEC. 33 CLINTON TWP.

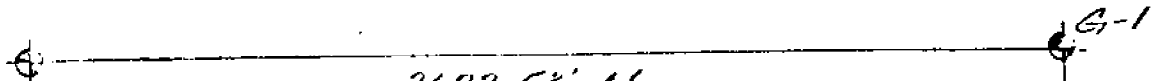

2672.53' N
 2640.00 C.L.O. DIST.
 2672.80 "GRANT'S HISTORIC TRACT"
 L. 7, P. 97

SEC. 4 EDIN LAKE TWP

LAND CORNER RECORDATION CERTIFICATE

FILING REQUIREMENT OF ACT 74, MICH. P.A. 1970
CITY OF ROSEVILLE

LIBER 3218 PAGE 53
A6-11972

FOR CORNERS OF--	LOCATED IN--	CORNER CODE NUMBER
1. PUBLIC LAND SURVEY _____	T. <u>1</u> N. <u>9</u> R. <u>13</u> E. <u>4</u>	_____
2. PROPERTY CONTROLLING IN SECTION <u>3</u>	T. <u>1</u> N. <u>9</u> R. <u>13</u> E. <u>4</u>	G-1, G-2
3. MISCELLANEOUS PROPERTY IN SECTION _____	T. _____ N. _____ R. _____ E. _____	_____
4. LOT NO. _____, RECORDED PLAT _____		
5. PRIVATE CLAIMS _____		

RECORDED IN MACOMB COUNTY
RECORDS AT: 12:20 P. M.
MAR 17 1980
Edna M. Miller
CLERK - REGISTER OF DEEDS
MACOMB COUNTY, MICHIGAN
REGISTER OF DEEDS STAMP AND
FILING NUMBER

I, William E. Soderberg, do hereby certify that under requirements of P.A. 74, Michigan P.A. of 1970, the corner points mentioned in lines 1 and 2 above were, in a field survey on December 6, 1979, established, re-established, monumented, re-monumented, recovered or restored as expressed below and in conformance with regulations and rules therefore as required in the current manual of survey instructions of the United States Department of the Interior, Bureau of Land Management or by a decree of a court of law. Furthermore, that the corner points mentioned in lines 3, 4 and 5 above were, in a field survey on _____, 19____, found, recovered, restored, established or re-established as expressed below and in conformance with the rules of the Michigan State Board of Registration for Land Surveyors or, by a Decree of a Court of law:

A. Description of original monument and accessories and/or subsequent restoration:

B. Description of corner evidence found and/or method applied in restoring or re-establishing corner:
G-1, N.W. Corner Sec. 3, found rerod in monument box.
G-2, West Quarter Corner, Sec 3, found 1/2" rerod in monument box.

C. Description of monument for corner and accessories established to perpetuate locating the position of the corner:

G-1

1. E.N.E. 102.95' to P.K. nail set in west face of utility pole.
2. S.E. 53.24' to nail W/M.D.S.H. tag found in south-west face of utility pole.
3. W.S.W. 99.95' to nail W/M.D.S.H. tag found in north face of utility pole.
4. N.W. 35.87' to nail W/M.D.S.H. tag in south-west face of utility pole.

G-2

1. N. 32.31' to P.K. nail set in east face of utility pole.
2. N.E. 69.48' to south-east corner of brick pillar.
3. S 10° E. 37.79' to north edge of manhole rim.
4. S.S.W. 57.11' to P.K. nail found in east face of utility pole.

SIGNED BY William E. Soderberg DATE December 1979

SURVEYOR'S MICHIGAN REGISTRATION NO. 17635

FOR STATE AND UNITED STATES AGENCIES:

SIGNED BY _____ DATE _____
CHIEF OF SURVEY PARTY

APPROVED AND SIGNED BY _____ DATE _____
MICHIGAN REGISTERED LAND SURVEYOR

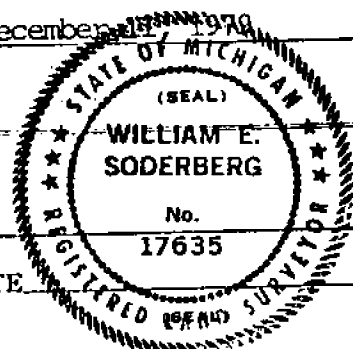

SURVEYOR'S MICHIGAN REGISTRATION NO. _____

00985

G-13

Grantor	Int.	Date Recorded	Liber-Page
Tara Szczepanski	D	3-10-46	235-632
Anthony J. Andre	"	7-21-28	269-281
John P. Keys	"	6-21-28	267-608
John Pitko	"	8-26-31	308-50
Peter McGovern	"	8-27-31	308-68
Larry Couches	E	8-30-41	452-603
Julia Frasard	"	"	452-608
Workmen's Circle Comm.	"	8-6-37	354-773
Anthony J. Andre	D	"	352-394
Eby H. Hoover	"	7-7-30	368-94
Adam Stymaszewski	"	5-27-32	305-525
State Land Board	"	7-31-43	528-234
Stanley Kwalek	E	5-6-37	354-160
Rosa R. Pitko	"	"	354-159
Stefan Szczepanski	"	2-9-40	396-307
Boleslaw Gawrynski	"	"	396-305
Stanley Kwalek	"	5-6-37	354-158
Stanley Jedynek	"	1-26-40	395-877
John Bank	"	5-6-37	354-157
"	"	"	354-156
"	"	"	354-155
Stanley Kwalek	"	"	354-154
Conservation Dept.	D	10-26-50	809-45
Stanley Kwalek	E	5-6-37	354-154
Conservation Dept.	D	10-26-50	809-45
John Bank	"	5-81-32	305-506
Stefan Szczepanski	E	2-9-40	396-305
Antoni Duszynski	"	8-30-41	452-605
Leon Nowak	"	"	452-606
Francoiska Krawcki	D	5-21-32	305-505

DUR ROW

Parcel	Grantor	Int.	Date Recorded	Liber-Page
107R & 111R	Union Guardian Trust Co	D	5-12-36	362-272
111R	Tillie Moran	"	6-20-37	323-98

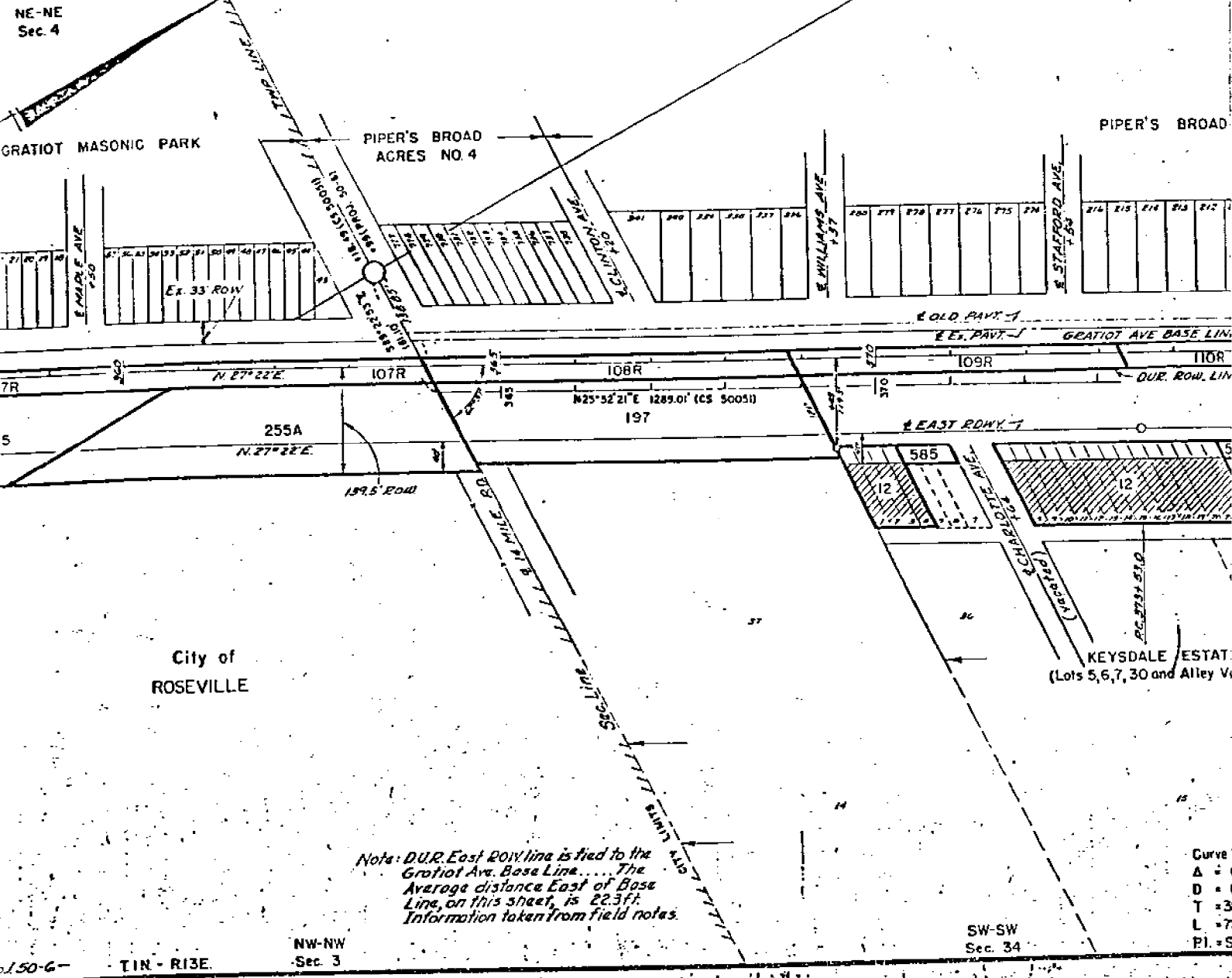

Note: DUR. East ROW line is tied to the Gratiot Ave. Base Line. The Average distance East of Base Line, on this sheet, is 22.3ft. Information taken from field notes.

Curve
A = 1
D = 1
T = 3
L = 7
PI = S

Excess Portions Sold (Crosshatched)

Lots	Plot	Sold to	Int	Cont. No.	Date
1164	Keydale Estates Sub.	Earl J. Tallman	D	563	6-11-56
81029	"	"	"	"	"
30	"	Roy G. Hoover	"	"	9-5-35
69470	Quinn Farm Sub.	Hollis McCly	"	9-334	7-5-61 item 2
28	Sup. Plat No. 8	Eugene R. Andre	"	9-334	7-19-61

CS 50051 PARCEL	GRANTOR	INST	DATE REC	LIB-PG
902	E OWEN	D	12-18-79	3193-531
903	WHITECO INDUSTRIES	"	12-18-79	3193-524
C-904	D SCAGLIONE	"	7-16-79	3127-799
905	G COMMISSO	"	8-17-79	3143-411
906	ASTER LAND COMPANY	"	3-1-80	3213-641
907	FISCA DIL CO. KANSAS CORP.	"	11-14-79	3181-722
908	E KNOECHEL	B	3-15-79	3078-256
909	R BROVIN	"	2-15-80	3209-724

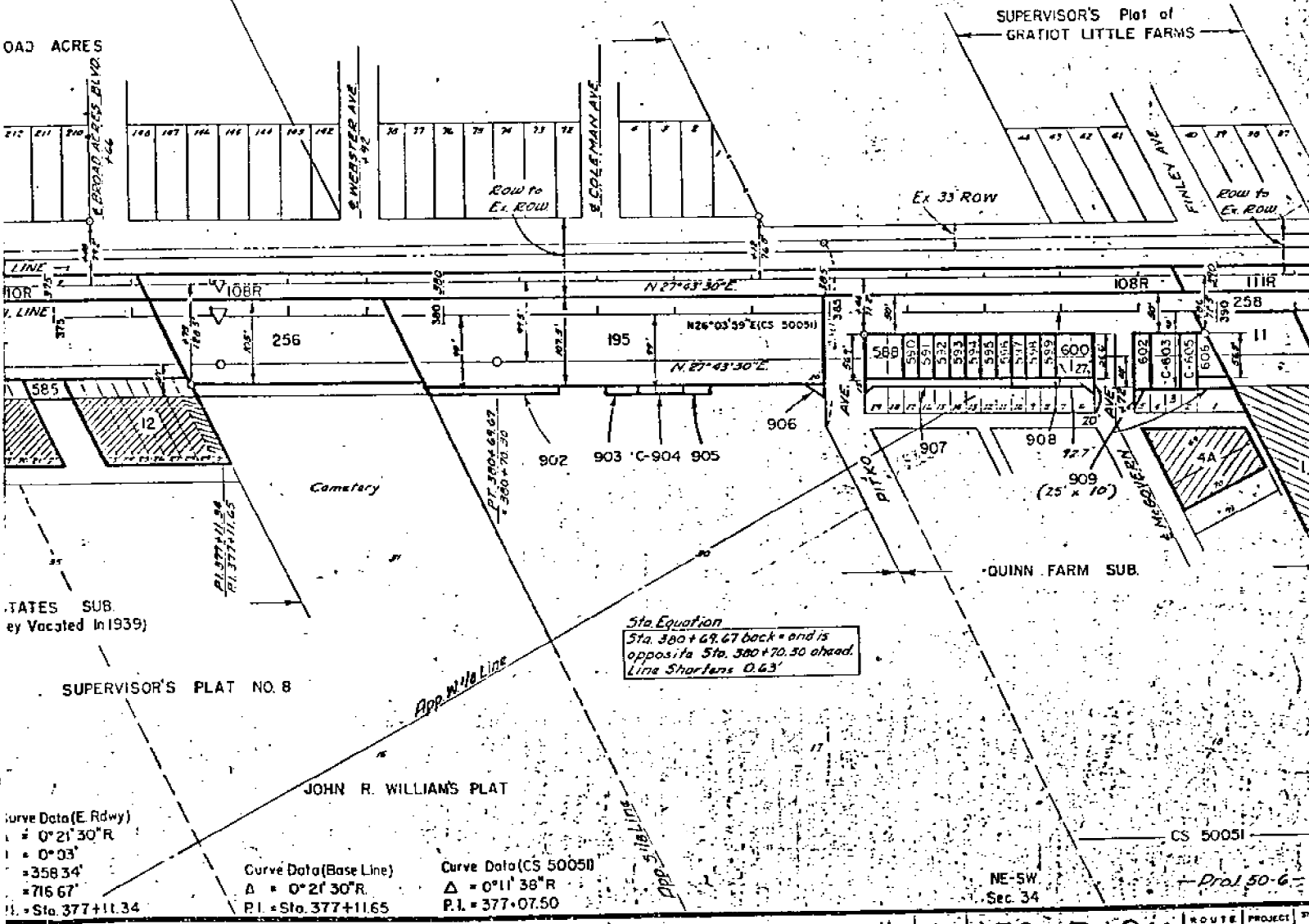

LAND CORNER RECORDATION CERTIFICATE
 FILING REQUIREMENT OF ACT 74, MICH. P.A.1970

A458940

FOR CORNERS OF--	LOCATED IN--	CORNER CODE NUMBER
1. PUBLIC LAND SURVEY	T. 2 N S. R. 13 E	G-13
2. PROPERTY CONTROLLING IN SECTION	T. S. R.	
3. MISCELLANEOUS PROPERTY IN SECTION	T. S. R.	
4. LOT NO. _____, RECORDED PLAT _____		
5. PRIVATE CLAIMS _____		

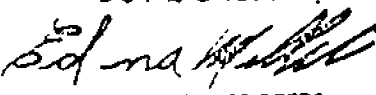
RECORDED IN MACOMB COUNTY RECORDS AT: 4:20 P. M.
 OCT 28 1977

 CLERK - REGISTER OF DEEDS
 MACOMB COUNTY, MICHIGAN
 REGISTER OF DEEDS STAMP AND FILING NUMBER

I, Douglas W. Hooth, do hereby certify that under requirements of P.A. 74, Michigan P.A. of 1970, the corner points mentioned in lines 1 and 2 above were, in a field survey on Aug 16, 1977, established, re-established, monumented, re-monumented, recovered or restored as expressed below and in conformance with regulations and rules therefore as required in the current manual of survey instructions of the United States Department of the Interior, Bureau of Land Management or by a decree of a court of law. Furthermore, that the corner points mentioned in lines 3, 4 and 5 above were, in a field survey on _____, 19____, found, recovered, restored, established or re-established as expressed below and in conformance with the rules of the Michigan State Board of Registration for Land Surveyors or, by a Decree of a Court of law:

A. Description of original monument and accessories and/or subsequent restoration:

No data available

B. Description of corner evidence found and/or method applied in restoring or re-establishing corner:

Found 1/2" pipe grouted in pavement. Position agrees with adjacent plats.

C. Description of monument for corner and accessories established to perpetuate locating the position of the corner:

Set copper clad iron rod in monument box.

S35°E	66.07'	Center of chisled square in shell sign base
S70°W	99.92'	Power Pole
N40°W	35.86'	Tele. Pole
N05°W	78.36'	SW corner of building (Service Station)

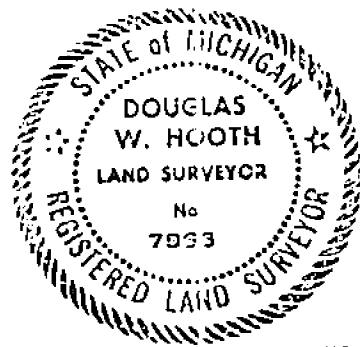

SIGNED BY _____ DATE _____

SURVEYOR'S MICHIGAN REGISTRATION NO. _____ (SEAL)

FOR STATE AND UNITED STATES AGENCIES:

SIGNED BY Erwin P. Miller RLS 13589 DATE August 17, 1977

APPROVED AND SIGNED BY Douglas W. Hooth DATE 8/21/77
CHIEF OF SURVEY PARTY
MICHIGAN REGISTERED LAND SURVEYOR

MICHIGAN DEPT. OF STATE, & TRANSPORTATION (SEAL)

SURVEYOR'S MICHIGAN REGISTRATION NO. 755

00650

LAND CORNER RECORDATION CERTIFICATE

FILING REQUIREMENT OF ACT 74, MICH. P.A. 1970

LIBER **2269** PAGE **4**

A110173

FOR CORNERS OF -:	LOCATED IN -:	CORNER CODE NUMBER
1. PUBLIC LAND SURVEY _____	T. <u>1</u> N. <u>5</u> R. <u>13</u> E. <u>W</u>	<u>G - 1</u>
2. PROPERTY CONTROLLING IN SECTION _____	T. _____ N. _____ S. _____ R. _____ E. _____ W. _____	_____
3. MISCELLANEOUS PROPERTY IN SECTION _____	T. _____ N. _____ S. _____ R. _____ E. _____ W. _____	_____
4. LOT NO. _____, RECORDED PLAT _____		
5. PRIVATE CLAIMS _____		

REGISTER OF DEEDS STAMP AND FILING NUMBER

I, George A. Ciemochowski do hereby certify that under requirements of P.A. 74, Michigan P.A. of 1970 the corner points mentioned in lines 1 and 2 above (identified with circles on index code diagram - over) were, in a field survey on _____ 19____, established, re-established, monumented, re-monumented, recovered or restored as expressed below and in conformance with regulations and rules therefore as required in the current manual of survey instructions of the United States Department of the Interior, Bureau of Land Management or by a decree of a court of law. Furthermore, that the corner points mentioned in lines 3, 4 and 5 above were, in a field survey on _____ 19____, found, recovered, restored, established or re-established as expressed below and in conformance with the rules of the Michigan State Board of Registration for Land Surveyors or, by a Decree of a Court of law:

A. Description of original monument and accessories and/or subsequent restoration:

RECORDED IN MACOMB COUNTY
RECORDS AT: 12:35 P.M.

MAR - 7 1972

Edna Miller

CLERK - REGISTER OF DEEDS
MACOMB COUNTY, MICHIGAN

B. Description of corner evidence found and/or method applied in restoring or re-establishing corner:

Intersection of North Line of Section 4 and East Line of Section 4.

C. Description of monument for corner and accessories established to perpetuate locating the position of the corner

Provisionally set P.K. and brass cap on asphalt over concrete Road.
N 20 W - 34.34 Ft. to P.K. and cap in Detroit Edison Pole
S 45 E - 74.80 Ft. to P.K. and cap in Detroit Edison Pole
S 80 W - 96.19 Ft. to P.K. and cap in Detroit Edison Pole

SIGNED BY <u>George A. Ciemochowski</u>	DATE <u>March 6, 1972</u>
SURVEYOR'S MICHIGAN REGISTRATION NO. <u>13577</u>	(SEAL)
FOR STATE AND UNITED STATES AGENCIES:	
SIGNED BY _____	DATE _____
<small>CHIEF OF SURVEY PARTY</small>	
APPROVED AND SIGNED BY _____	DATE _____
<small>MICHIGAN REGISTERED LAND SURVEYOR</small>	(SEAL)

00080

SURVEYOR'S MICHIGAN REGISTRATION NO. _____

300
C115

GRATIOT MASONIC PARK

A SUBDIVISION OF PART OF THE N¹/₂ OF THE NE¹/₄ OF SECA AND PART OF THE NW¹/₄ OF SECT 31, K13E
 ERIN TWP. MACOMB CO. MICHIGAN

SCALE
 1" = 200'

WALTER J. LEHNER & CO.
 M.T. CLEMENS, MICHIGAN

July 16-1924
 W.P. Allen

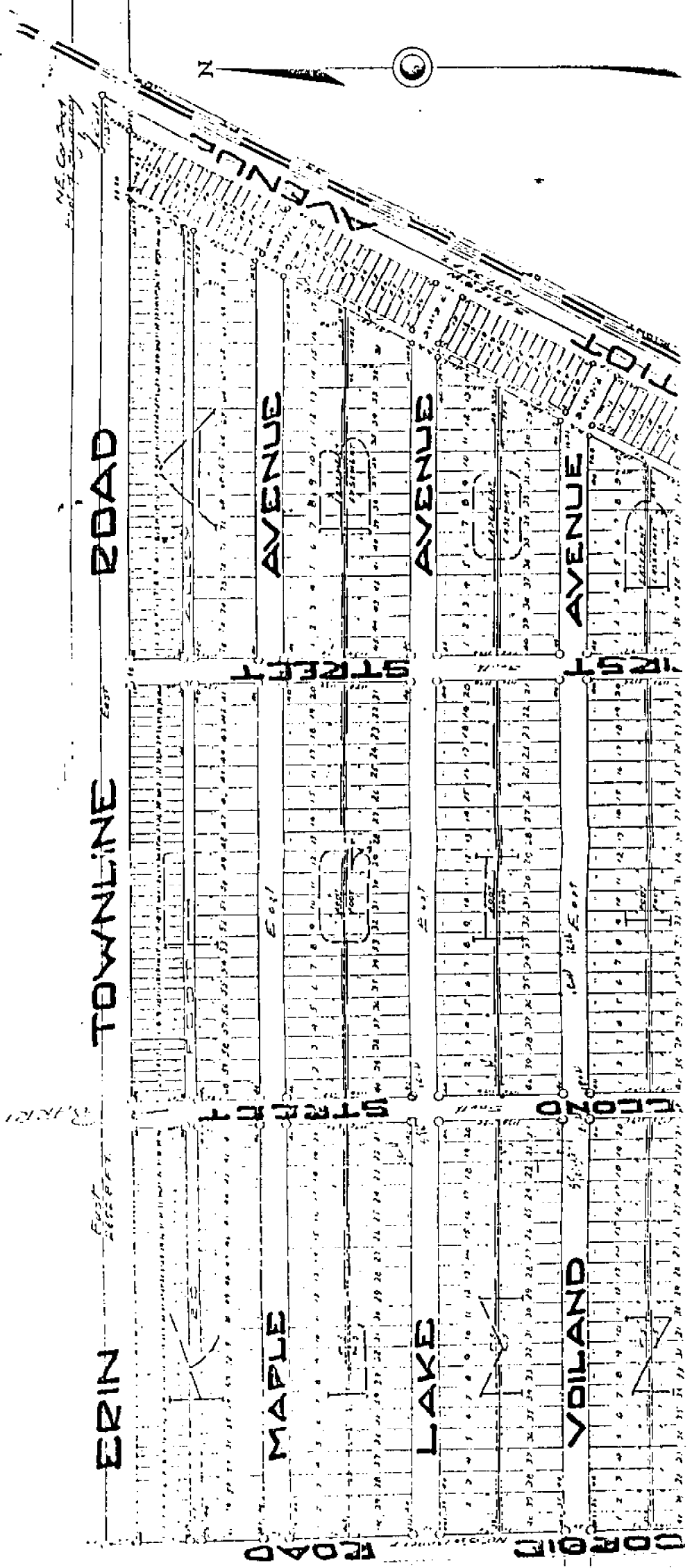

L 7
 D 97

INDEX MAPS

T. 1 N. R. 13 E. Mer.

Mich.

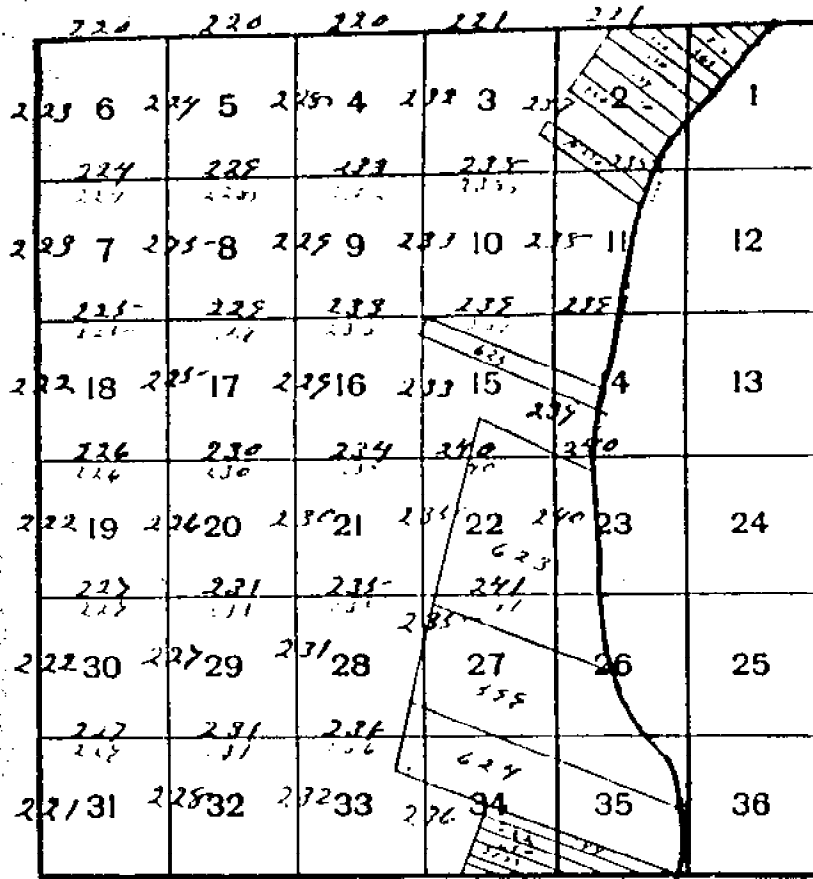

T. 2 N. R. 13 E. Mer.

Mich.

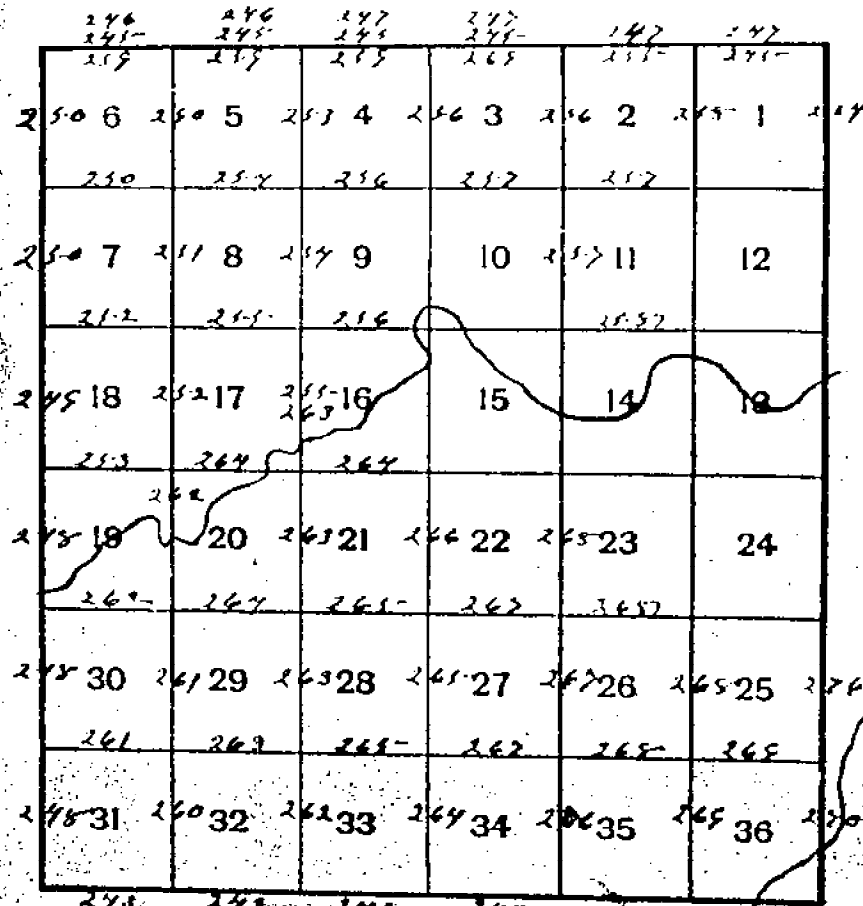

Line 1 North range 13 East

Line 12 S 43 N E

Line 12 S 41 E 6

No public lands East of this corner

North Boundary

East

6 58 13. Cab 24 in diam

19.00 Marsh

33.30 1st marsh

36.00 Marsh

41.00 Made 7/ Sec cor on a willow in diam

40.50 1st marsh

43.62 N.C. 24 in diam

10.00 Made cor for sections 31, 32 on
a Hemlock 2 in diam

and 1st half mile 1st rate last 1/2 mile

2nd rate part dry 1/2 in diam

Line North 1/2 in diam Hemlock &c.

East

40.00 made 7/ Sec cor on a Hickory 7 in diam

66.00 N.C. 30 inches diam

10.00 Made cor for sections 32 & 33

on a Sycamore 10 inches diam

Sand bed and dry 2nd rate 1/2 in diam

11 Cab 24 in diam 1/2 in diam Sugar &c

Wedge 1/2 in diam

46.00 made 1/2 mile cor on an Elm 18 in diam

49.00 Sycamore 14 in diam

10.00 Sit post for sections 34, 33, 34

East from post which a Birch 2 in diam

bears N 15 W 11 the dist also a Birch 1/2 in diam

bears N 11 E 16 the dist - Sand

2nd rate level and dry 1/2 in diam 11 Cab

Town 1st R. Range 13 East

Sugar Poplar Lyons 10 1/2 1/2 1/2 1/2

14.13 Birch 16 in diam
20.00 Run of the course S.E.
110.00 Made 1/2 mile cor on a Birch 11 in diam
10.00 Set post for cor of Section 23, 24 & 25
from which a Birch 11 in diam bears
N 53 E 17 lbs dist also an Elm 24 in
diam bears N 5 W 31 lbs distant
Land first 1/2 mile good 2nd rate
last half 5th rate 1/2 mile Birch Sugar
Oak Poplar B. Oak 10 1/2 1/2 1/2 1/2

20.15 Oak 18 in diam
30.00 Intersected Birch claim N. 123 1/2 miles
Set post for cor of Section 2 & 35
from which a Birch 10 in diam
bears N 77 E 11 lbs dist also a
Lynx 7 in diam bears N 52 E 2 lbs
dist Land dry good 2nd rate 1/2 mile
Birch B. Oak Poplar &c

West Boundary

North of the first Meridian of the Territory
Chas. Michigan

12.34 Poplar 36 inches diameter
140.00 Set post for cor of 74 Section from
which a Sugar tree 13 inches diam
bears South 9 lbs distant
118.62 Sycamore 36 in diam
80.00 Set mile post for cor of sections
25 & 36 from which an Elm 10 in
diam bears S 77 E 10 lbs distant
also a Lynx 10 in diam bears N 35
W 20 lbs dist Land first half