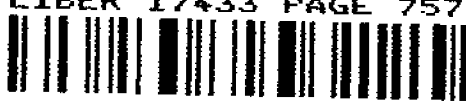

LAND CORNER RECORDATION CERTIFICATE
Filing Requirement of Act 74, Mich. P.A. 1970

For corners in

<u>Macomb</u> (County)	Located In: City of Roseville	Corner Code # _____
1. Public Land Survey	T <u>1N</u> R <u>13E</u>	<u>E-4</u>
	T _____ R _____	_____
	T _____ R _____	_____
	T _____ R _____	_____
2. Property Controlling in Section	S _____ T _____ R _____	_____
	S _____ T _____ R _____	_____
3. Miscellaneous Property in Sec.	S _____ T _____ R _____	_____
	S _____ T _____ R _____	_____
4. Lot No. _____, Recorded Plat		
5. Private Claims		

5226797
LIBER 17433 PAGE 757

12/15/2005 12:26:47 P.M.
 MACOMB COUNTY, MI
 CARMELLA SABAUGH, REGISTER OF DEEDS

Register of Deeds Stamp & File Number

I, Robert H. Birkett, in a field survey on, August 22, 2005 do hereby state that under requirements of P.A. 74, Michigan P.A. of 1970, the corner points mentioned in lines 1 and 2 above were in conformance with regulations and rules therefore as required in the current manual of survey instructions of the United States Department of the Interior, Bureau of Land Management or by a decree of a Court of Law and for that the corner points mentioned in lines 3, 4 and 5 above were in conformance with the rules of the Michigan Board of Land Surveyors or by a Decree of a Court of Law; established, re-established, monumented, re-monumented, recovered, found as expressed below:

A	B	C	D	E	F	G	H	I	J	K	L	M
2	6		5		4		3		2		1	
3												
4	7		8	⊙	9		10		11		12	
5												
6	18		17		16		15		14		13	
7												
8	19		20		21		22		23		24	
9												
10	30		29		28		27		26		25	
11												
12	31		32		33		34		35		36	
13												

NOTE: Not more than 2 corners, all in the same town and range, may be recorded on this certificate.

A. Description of original monument and accessories and/or subsequent restoration:

- E-4 Corner common to sections 8 & 9.
- a 1818, W. S. Preston, set wooden post, GLO
- b 1919, B. T. Coleman (C.E.), "Gratiot Acres", L003 P160 M.C.R.
- c 1919, W. J. Lehner No. 123, "Gratiot Park Little Farms", L003 P197 M.C.R.
- d 1920, W. J. Lehner No. 123, "Moeller's Subdivision", L004 P053 M.C.R.
- e 1920, W. J. Lehner No. 123, "Common Place Subdivision", L004, P067 M.C.R.
- f 1920, W. J. Lehner No. 123, "Theisen Subdivision", L005 P034 M.C.R.
- g 1921, W. J. Lehner No. 123, "John J. Quinkert Subdivision", L005 P044, M.C.R.
- h 1923, W. C. Wood (C.E.), "Home Land Subd'n", L006, P040, M.C.R.
- i 1924, W. C. Wood No. 315, "Rosabell Subd'n", L007, P063 M.C.R.
- j 1924, W. C. Wood No. 315, "Gratiot Farms No. 3", L008 P006 M.C.R.
- k 1924, J. W. Irwin (C.E.), "Rose City Park", L008, P019 M.C.R.
- l 1925, W. J. Lehner No. 123, "Gratiot-Kelly Subdivision", L009, P098 M.C.R.
- m 1926, W. C. Wood No. 315, "Upland Colony Subd'n", L011 P031 M.C.R.
- n 1927, H. R. O'Mara (C.E.), "Roseville Estates", L012 P033 M.C.R.
- o 1932, J. V. Vincent (C.E.), "Assessor's Gratiot Acres State Subdivision", L016 P014 M.C.R.
- p 1950, L. T. Brown No. 2967, "Burton and Share's Westminster Drive Subdivision", L025 P026 M.C.R.
- q 1988, R. L. Smith No. 16052, Found P. K. nail, L4508 P848 M.C.R.
- r 1994, S. W. Money, No. 30092, Found iron in monument box, Un-recorded survey
- s 1990, AEW, Inc. Field Notes, Found P.K. nail.



B. Description of corner evidence found and/or method applied in restoring or reestablishing corner:

E-4 Found 1/2" iron in monument box, 2.5' north of the centerline concrete Common Road and on the centerline of concrete Kelly Road to the South. Corner agrees with the found monuments and irons in (e) from section "A" above.

Field Measurements Between Corners

- E-4 to E-3 - 2692.92', S. W. Money - 2693.08', Record distance east and west - 2694.64', GLO - 40 chains - 2640'
- E-4 to F-4 - 2702.40', Record distance north - 2702.30', Record distance south - 2703.15', GLO - 40 chains - 2640'
- E-4 to E-5 - 2649.82', Record distance east and west - Undetermined, GLO - 40 chains - 2640'
- E-4 to D-4 - Corner not found.

C. Description of monument for corner and accessories established to perpetuate locating the position of the corner:

- E-4 Set an aluminum cap on an existing 1/2" iron at the intersection of intersection of Common Road and Kelly Road, marked "Macomb County Monument, MI, ACT 345, 41094, E-4" in a existing monument box.
- Az. 40° - 106.20' - Southwest corner of brick garage number 18707.
- Az. 120° - 61.03' - Found chiseled "x" on top nut hydrant.
- Az. 230° - 38.78' - Set remon tag in the southeast face utility pole above found number 30092 tag.
- Az. 340° - 36.09' - Found tag number 30092 in west face 24" maple.

The Selected location is accepted by me and is generally accepted by Professional Surveyors as the best available evidence of the position of the original corner.

ACCEPTED BY THE MACOMB COUNTY SURVEY PEER
 GROUP AS THE OFFICIAL CORNER UNDER MICHIGAN
 PUBLIC ACT 345 OF 1990 AT A MEETING HELD
 ON 10-11-05

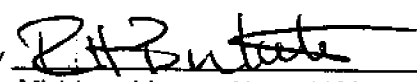
 MARTIN C. DUNN, P.S. CHAIRMAN

Signed by 
 Surveyor's Michigan License No. 41094

Date 11-08-05

**Report of Survey
E-4, Erin Township
Town 1 North, Range 13 East
Macomb County, Michigan**

Corner Information

Corner common to sections 8 & 9.

Corner is a found 1/2" RR in a monument box, 2.5' north of the centerline concrete Martin Road and on the centerline of concrete Kelly Road to the South.

Corner agrees with the found monuments and irons in "Common Place Subdivision".

Tax Descriptions

08-14-09-151-003
08-14-09-151-005
08-14-09-151-007
08-14-09-151-008
08-14-09-151-025
08-14-09-151-028
08-14-09-151-030
08-14-08-228-027
08-14-08-228-031
08-14-08-479-019
08-14-08-479-020

Plats

1919, B. T. Coleman (C.E.), "Gratiot Acres", L003 P160 M.C.R.
1919, W. J. Lehner No. 123, "Gratiot Park Little Farms", L003 P197 M.C.R.
1920, W. J. Lehner No. 123, "Moeller's Subdivision", L004 P053 M.C.R.
1920, W. J. Lehner No. 123, "Common Place Subdivision", L004, P067 M.C.R.
1920, W. J. Lehner No. 123, "Theisen Subdivision", L005 P034 M.C.R.
1921, W. J. Lehner No. 123, "John J. Quinkert Subdivision", L005 P044, M.C.R.
1923, W. C. Wood (C.E.), "Home Land Subd'n", L006, P040, M.C.R.
1924, W. C. Wood No. 315, "Rosabell Subd'n", L007, P063 M.C.R.
1924, W. C. Wood No. 315, "Gratiot Farms No. 3", L008 P006 M.C.R.
1924, J. W. Irwin (C.E.), "Rose City Park", L008, P019 M.C.R.
1925, W. J. Lehner No. 123, "Gratiot-Kelly Subdivision", L009, P098 M.C.R.
1926, W. C. Wood No. 315, "Upland Colony Subd'n", L011 P031 M.C.R.
1927, H. R. O'Mara (C.E.), "Roseville Estates", L012 P033 M.C.R.
1932, J. V. Vincent (C.E.), "Assessor's Gratiot Acres State Subdivision", L016 P014 M.C.R.
1950, L. T. Brown No. 2967, "Burton and Share's Westminster Drive Subdivision", L025 P026 M.C.R.

Condominiums

None

Recorded Surveys

1988, R. L. Smith No. 16052, Found P. K. nail, L4508 P848 M.C.R.
No witnesses

Miscellaneous

1994, S. W. Money, No. 30092, Found iron in monument box, Un-recorded survey.
No witnesses on the document
E-4 to E-3 (calculated) 2693.08 feet

1990, AEW, Inc. Field Notes, Found P.K. nail.
N - 81.21' - Southwest corner house #18683.
SW - 79.80' - Northeast corner #18674.
NW - 101.65' - Set P.K. nail in south root 24" maple.
S - 50.00' - Set P.K. nail in centerline joint of Kelly.
* Indicates recovered witness.

Observations From E-4

Field Measurement to E-3 - 2692.92'
Record distance east side section line - 2694.64'
Record distance west side section line - 2694.64'
1994, S. W. Money - 2693.08'

Field Measurement to F-4 - 2702.40'
Record distance north side section line - 2702.30'
Record distance south side section line - 2703.15'

Field Measurement to E-5 - 2649.82'
Record distance east side section line - Unknown
Record distance west side section line - Unknown

Field Measurement to D-3 - Corner not found
Record distance north side section line - 2664.26'
Record distance south side section line - 2677.42'

Recommendation

The recommendation to the Peer Review Board is to accept the above position as the faithful perpetuation of the corner.

Robert H. Birkett, P.S.
Michigan No. 41094

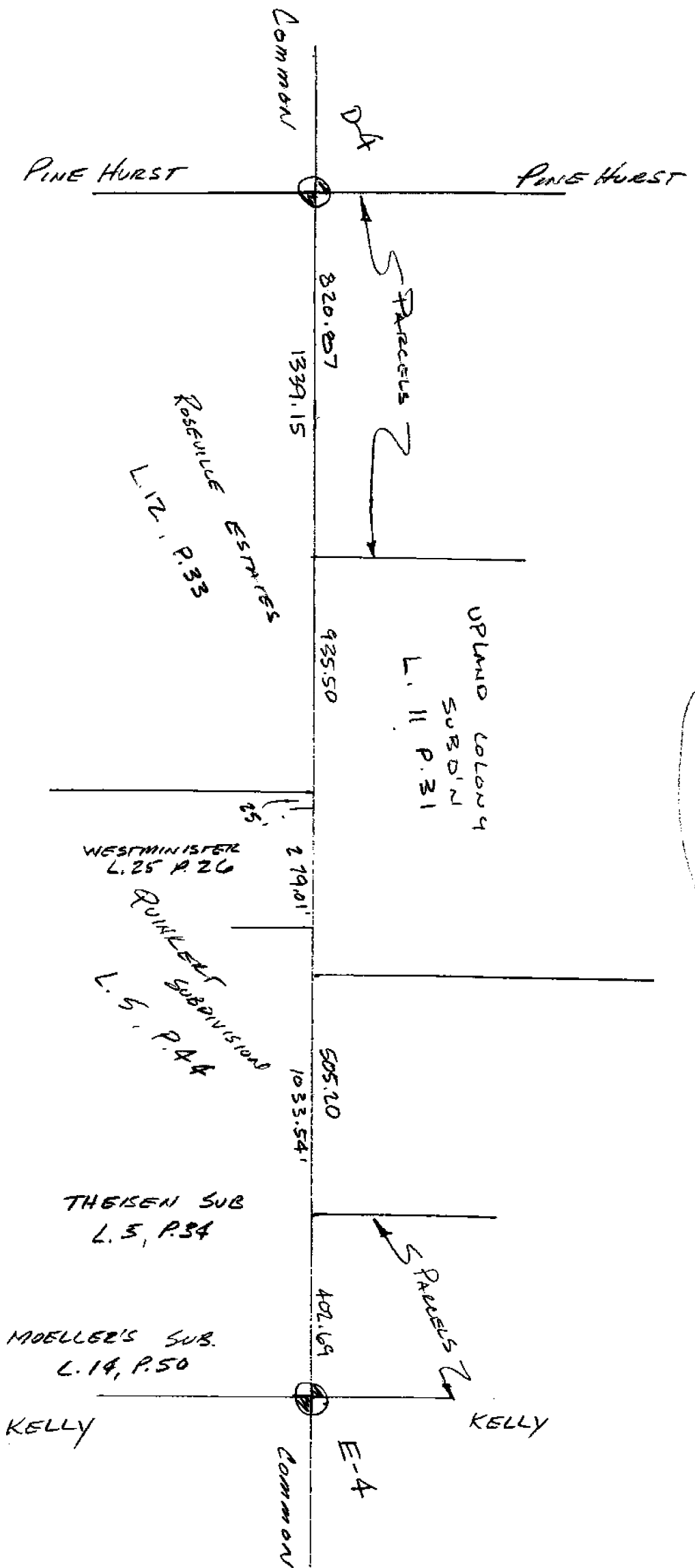

8A

8C

8H

8D

8D

Common

2694.64

13 MILE ROAD

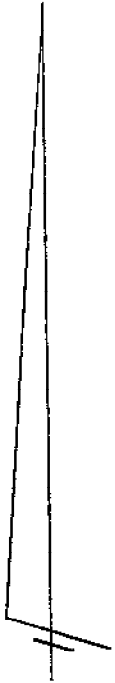
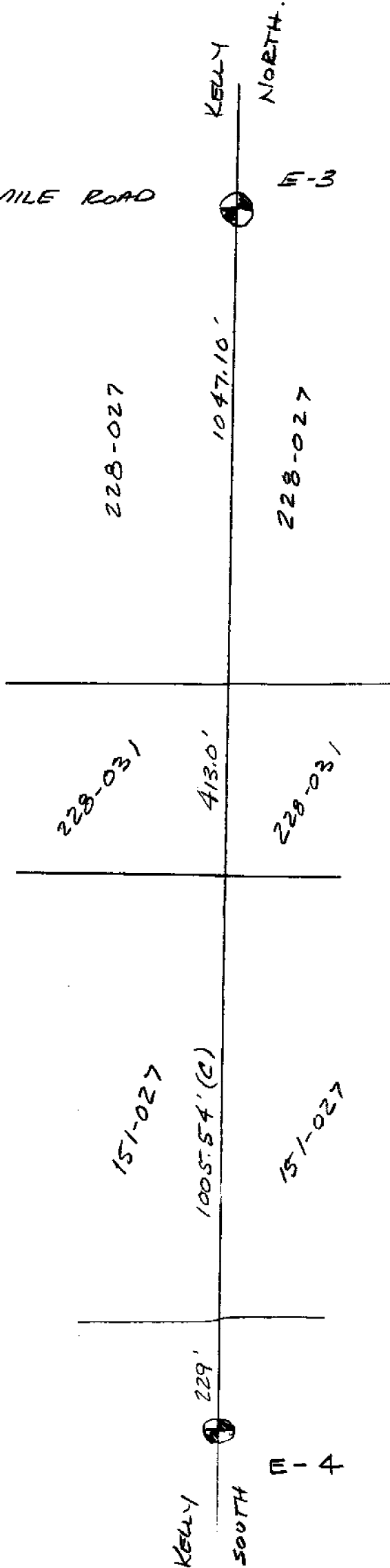

9A

84

GRANT ELM PARK
LITTLE FARMS

KELLY ROAD

E-5
FD. NAIL

660' ±
PARCELS

1004.84'

"GRANT ACRES"
L.3 P.160

265.80

365.50

329.6

E-4
1/2" IRON
IN MON. BOX.

2625.79'

96



9A

Calculator

Record =

2702.30'

9B

66' 0" ADJUSTED

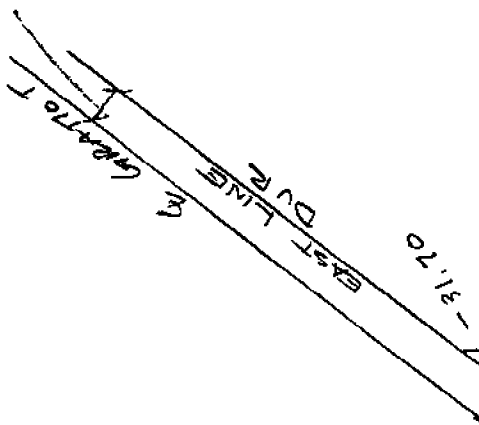

ADJUSTED
66' 0"

FRACELS

FRACELS

FRACELS

FRACELS

ADJUSTED
66' 0"

FRACELS

FRACELS

FRACELS

E-A

263.94

122.31

450.33

425.66

31.70

1348.10'

F-4

2614.75

Common

Common Place Subdivision
L. A P67

N 89-27E 1336.47

S 27-04W 56.27

N 89-27E 188.0

N 0-43W 50'

N 89-27E (2049)

96

2703.15

9B

27708
KHS, MFG, MKH

Common Rd Paving

6-19-90

E 1/4 COR SEC 8

WITNESSES FOR 1/4

COMMON & KELLY

END PK.

1) S.W. COR ASE # 18683

N - 81.21

2) N.E. ASE COR # 18674.1

S.W. - 79.80

3) SET PK IN SOUTH ROOT 28" MARK

N.W. - 101.65

4) SET PK IN E JOINT KELLY

S - 50.0

E-A
779

Book #988

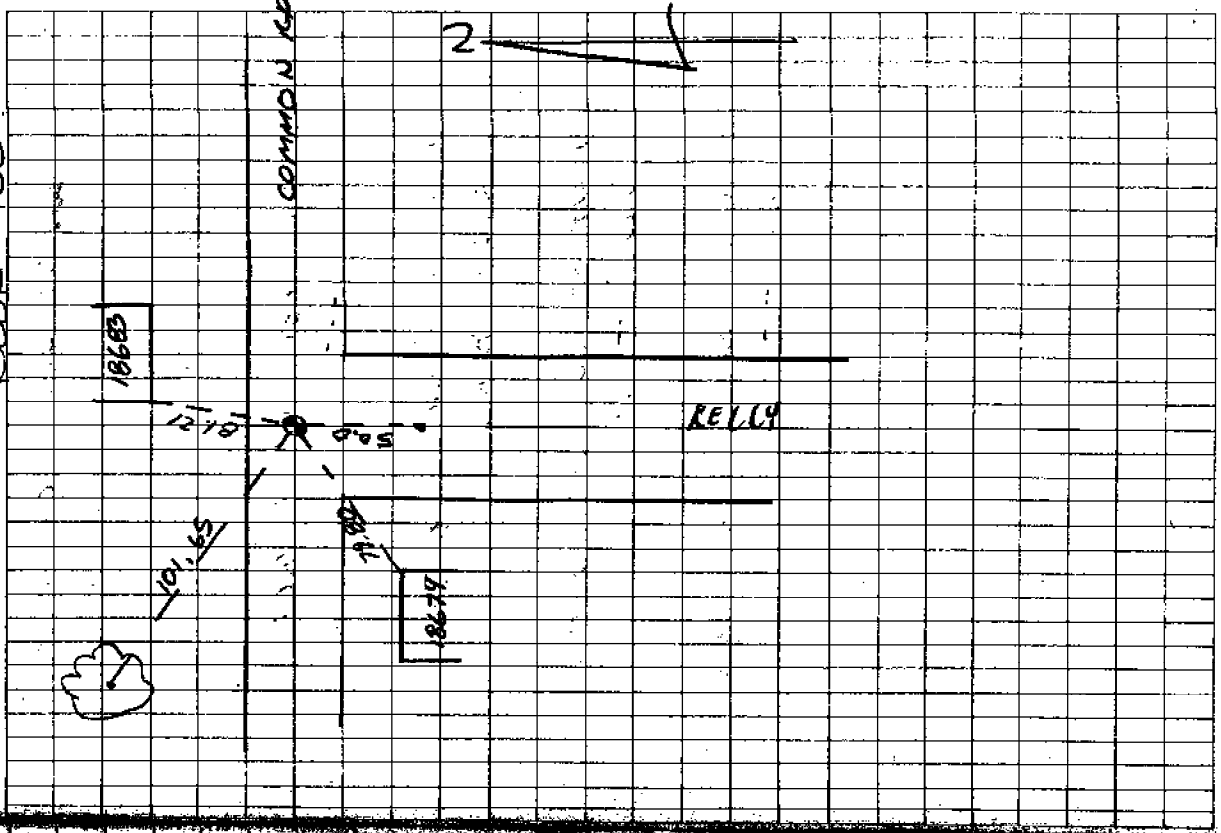

CERTIFICATE OF SURVEY



ANDERSON, ECKSTEIN AND WESTRICK, INC.
51301 SCHOENHERR ROAD
SHELBY TOWNSHIP, MI 48315

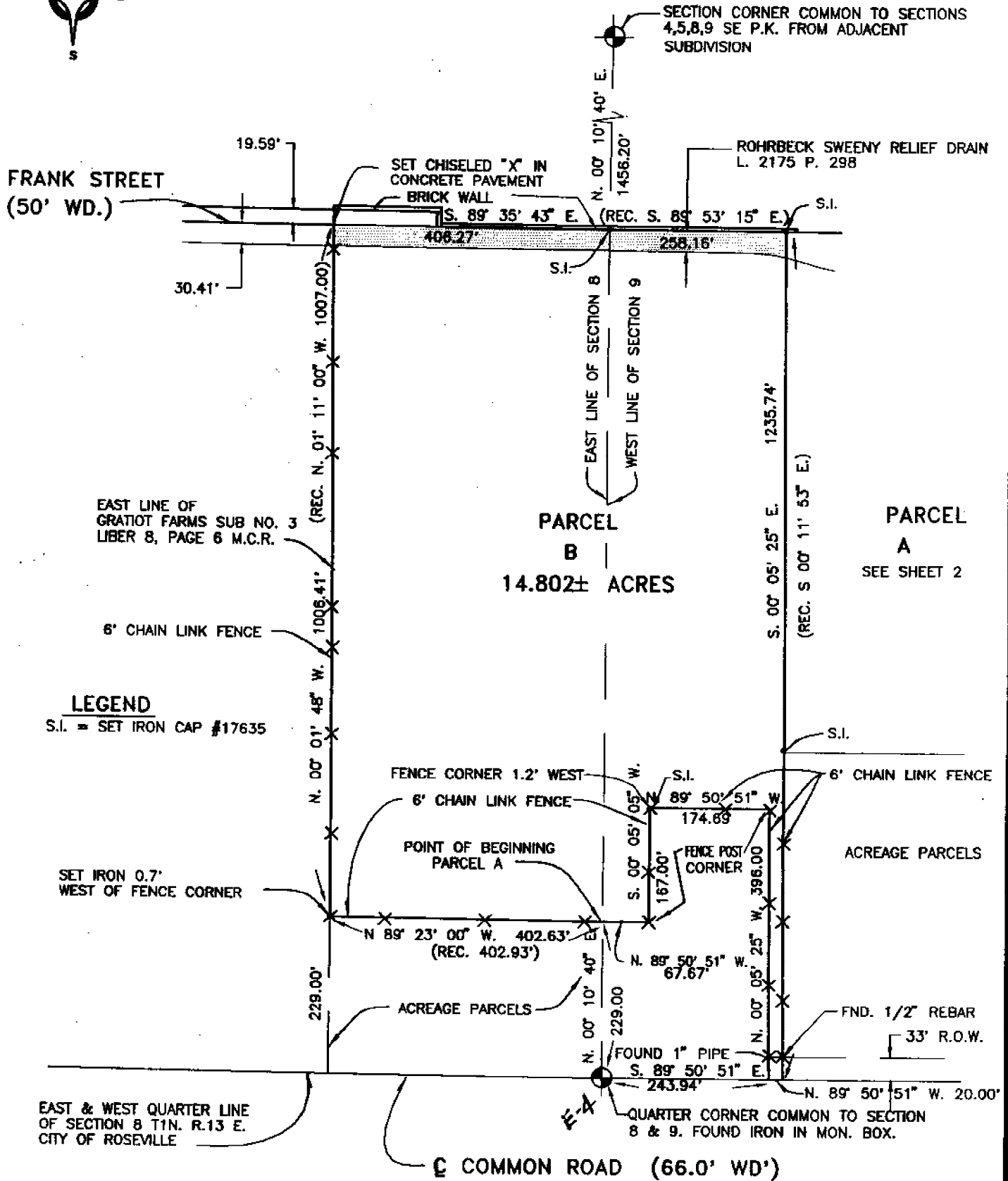

LEGEND
S.I. = SET IRON CAP #17635

CERTIFY TO: ROSEVILLE COMMUNITY SCHOOLS
 ADDRESS: 18975 CHURCH STREET
 CITY, ST., & ZIP: ROSEVILLE, MI. 48066
 TWP: ROSEVILLE SEC: 8&9 COUNTY: MACOMB
 DATE: 8-14-94 DRAWN BY: PAS
 A.E.W. NO. 227-007 SHEET NO. 1246
 SCALE: 1" = 200'
 BOOK NO: 1246
 PLAN NO: _____

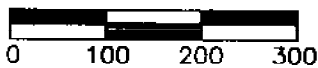

I hereby certify that I have surveyed and mapped the land above and/or described on 8-22-94 19 , and that the ratio of unadjusted field observations of such survey was 1/ 10,000, and that all requirements of Public Act 132 of 1970 have been complied with. Bearings shown on this survey were determined as follows:
 ROSE CITY PARK SUBDIVISION

SHELBY W. MONEY P.S. 30092

CERTIFICATE OF SURVEY

B293801

LIBER 4508 PAGE 848

N88° 58' 00" W 154.94 REC. & MEAS.

RECORDED IN MACOMB COUNTY RECORDS AT: 1:15P

SEP 23 1988

Edna [Signature]
CLERK - REGISTER OF DEEDS
MACOMB COUNTY, MICHIGAN

I, ROBERT L. SMITH, a Registered Surveyor in the State of Michigan, hereby certify that I have surveyed the parcel (s) of land described and delineated hereon; that said plat is a true representation of the survey as performed by me, and that there are no encroachments other than as shown hereon; that said survey was performed with an error of closure no greater than 1 in 7600; and that I have fully complied with the requirements of Section 63, Act 6132, P.A. 1970.

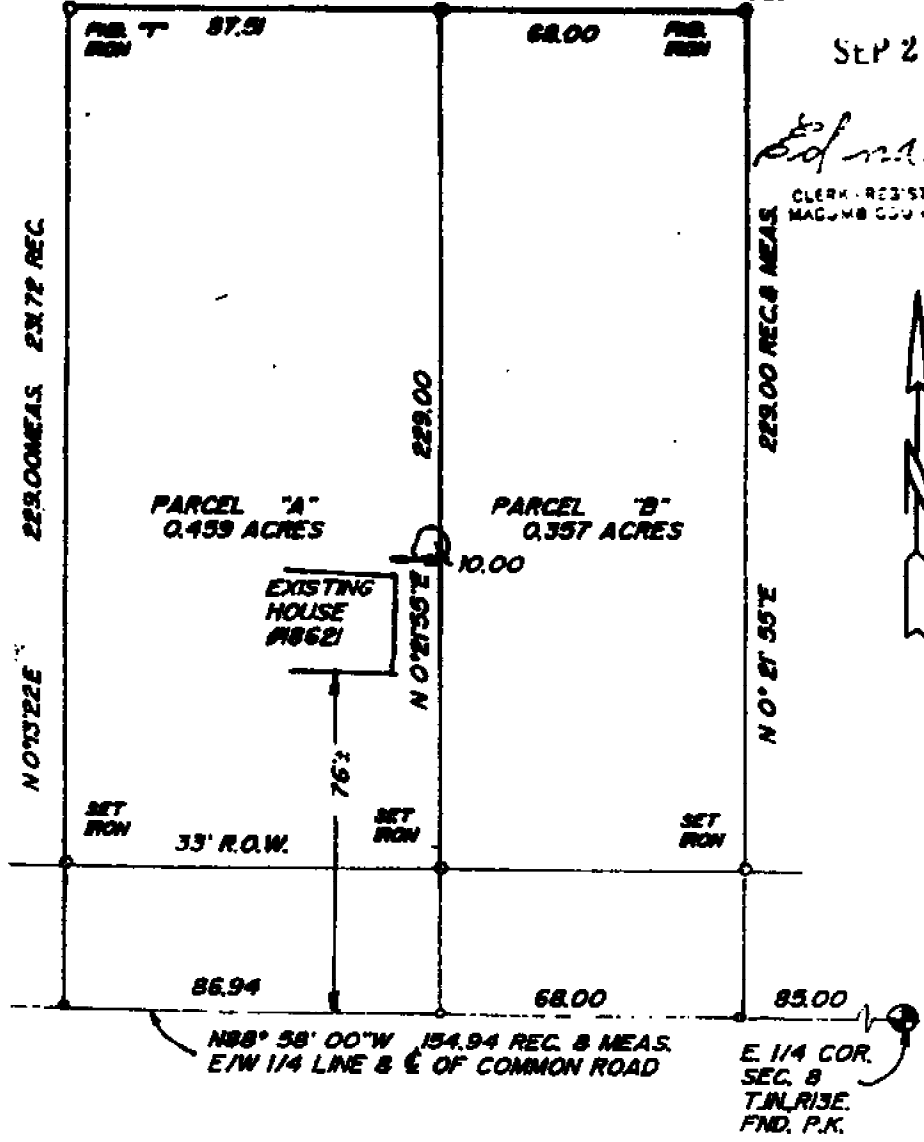

PARCEL "A"

A parcel of land located in and being a part of the Northeast 1/4 of Section 8, T.1 N., R.13 E., City of Roseville, Macomb County, Michigan and being more particularly described as follows:

Commencing at a point 153.00 ft. N.88°-58'W. from the East 1/4 corner of Section 8, and thence extending N.88°-58'W. 86.94 ft. along the East/West 1/4 line of Section 8, also being the centerline of Common Rd., thence N.0°-13'-22"E. 229.00 ft., thence S.88°-58'E. 87.51 ft., thence S.0°-21'-55"W. 229.00 ft. to the point of beginning and containing 0.459 acres of land. Reserving easements of record.

PARCEL "B"

A parcel of land located in and being a part of the northeast 1/4 of Section 8, T.1 N., R.13 E., City of Roseville, Macomb County, Michigan and being more particularly described as follows:

Commencing at a point 85.00 ft. N.88°-58'W. from the East 1/4 corner of Section 8, and thence extending N.88°-58'W. 68.00 ft. along the East/West 1/4 line of Section 8, also being the centerline of Common Rd., thence N.0°-21'-55"E. 229.00 ft., thence S.88°-58'E. 68.00 ft., thence S.0°-21'-55"W. 229.00 ft. to the point of beginning and containing 0.357 acres of land. Reserving easements of record.

SCALE : 1" = 40'
DATE 08-01-88

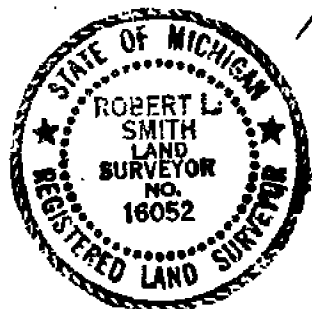

Robert L. Smith

LEHNER ASSOCIATES, INCORPORATED
ENGINEERS & SURVEYORS
32900 WELLINGTON CRESENT
MT. CLEMENS MICHIGAN 48043
(313) 483-4884

58-404 RICK BURGER

223-026 2005 MASON'S REMON
 8-22-05 E-4
 T.1N., R.13E. EBAN - EASTPOINTE

No 2449

SET PERMANENT IRON
 EXIST. 1/2" IRON IN MON BOX

AZ	DIST	DESC
230°	35.78	SET REMONS IN SE FACE U.P. w/ LIGHT ABOVE FUS SWIM TAG
340°	36.09	FUS SWIM TAG IN W. FACE 24" MAPLE
40°	100.20	SW COR BECK GARAGE # 18707
120°	61.03	FUS CHS 'X' ON TOP NOT HYDRANT

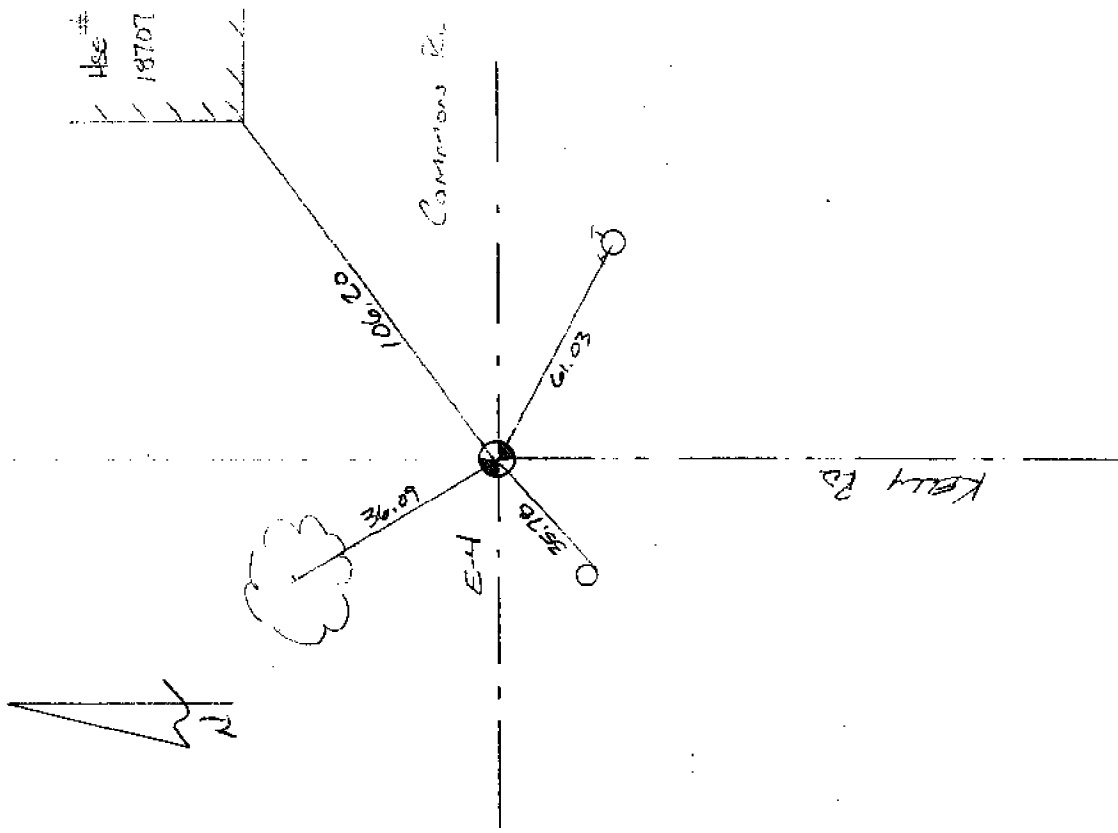

Town 1 North Range 13 East

East Connected between S. 5 & 8

40.02 Made 1/4 section corner on a Hickory
8 in dia on true line

10.04 To section corner

South Between sections 8 & 9

13.62 a sugar tree 12 in dia

40.00 Set half mile post from which
a W. Oak 14 in dia bears West 10 links
dis also a sugar tree 12 in dia bears
N 36 E 13 links dist

80.00 Set post for sections 8, 9, 17, 16 from
which a W. Oak 11 in bears S 51 E 17 links
also a sugar 18 in bears S 55 W 22 links
dis 1st half mile level and wet
3rd rate last half mile post dry 2nd rate
Timber B. Oak Beech Lymus Elm etc
Undergrowth Alder etc

West On Roadway between S. 8 & 17

40.00 Set temporary half mile post

80.00 Indicated wet boundary at the corner
Level level and dry 2nd rate
Timber W. Oak Beech Poplar Sugar
Lymus + Undergrowth Spice Lymus

East Connected between 8 & 17

40.00 Made 1/4 section corner on a Bass 6 in dia

80.00 To section corner

South Between sections 17 & 16

01/31/05

MACOMB COUNTY TREASURER

TED B. WAHBY

TAX HISTORY

ROSEVILLE

Property Number: 08-14-08-228-027

Alt. Property Number:

Property Address: 18720 13 MILE

School Code: 50030

TAX YEAR	TAX. VALUE	BASE TAX	BASE TAX DUE	INTEREST/FEES DUE	TOTAL DUE	LAST PMT
2004			0.00	0.00	0.00	
2003	0		0.00	0.00	0.00	
2002	0		0.00	0.00	0.00	
2001	0		0.00	0.00	0.00	
2000	0		0.00	0.00	0.00	
1999	0		0.00	0.00	0.00	
1998	0		0.00	0.00	0.00	
1997	0		0.00	0.00	0.00	
1996	0		0.00	0.00	0.00	
1995	0		0.00	0.00	0.00	
TOTAL			0.00	0.00	0.00	

Fees Due As Of: 01/31/05

DESCRIPTION OF PROPERTY:

T1N,R13E SECS 8 & 9 BEG AT NW COR SEC 9, ALSO BEING NE COR SEC 8; TH S89*35'20"E 186.18 FT; TH S04*48'30"E 896.31 FT; TH S0*23'E 153.88 FT; TH N89*35'10"W 673.16 FT; TH N0*01'30"W 1042.46 FT TO N SEC LINE; TH N89*51'10"E 411.25 FT ALG SD SEC LINE TO PT OF BEG EXC NORTH 43.0 FT; 14.775 AC

COMBINED FROM 1408228022 023 & 1409101001

History Fees: 0.00

Taxpayer: ARCHDIOCESE OF DETROIT
18720 THIRTEEN MILE RD
ROSEVILLE

MI 48066

E-4

MACOMB COUNTY TREASURER

TED B. WAHBY

----- TAX HISTORY -----

ROSEVILLE

Property Number: 08-14-08-228-031

Alt. Property Number:

Property Address: 18760 13 MILE

School Code: 59030

TAX YEAR	TAX. VALUE	BASE TAX	BASE TAX DUE	INTEREST/FEES DUE	TOTAL DUE	LAST PMT
2004			0.00	0.00	0.00	
2003	0		0.00	0.00	0.00	
2002	0		0.00	0.00	0.00	
2001	0		0.00	0.00	0.00	
2000	0		0.00	0.00	0.00	
1999	0		0.00	0.00	0.00	
1998	0		0.00	0.00	0.00	
1997	0		0.00	0.00	0.00	
1996	0		0.00	0.00	0.00	
1995	0		0.00	0.00	0.00	
TOTAL			0.00	0.00	0.00	

Fees Due As Of: 01/31/05

DESCRIPTION OF PROPERTY:

SEC'S 8 & 9 COM AT E 1/4 POST SEC 8; TH N0*09'E 229.0 FT; TH N89*23'W 402.93 FT; TH N0*01'30"W 1007.0 FT TO POB; TH CONT N0*01'30"W 413.0 FT; TH S89*35'10"E 673.16 FT; TH S0*23'E 413.0 FT; TH S89*53'15"W 209.28 FT; TH N89*21'20"W 466.48 FT TO POB. 6.414 A.

1980 COMBINE & SPLIT OF
1408228028 & 1409151026

History Fees: 0.00

Taxpayer: AMERICAN HOUSE ROSEVILLE II
6755 TELEGRAPH STE 330
BLOOMFIELD HILLS MI 48301

E-4

01/31/05

MACOMB COUNTY TREASURER

TED B. WAHBY

TAX HISTORY

ROSEVILLE

Property Number: 08-14-08-479-019

Alt. Property Number:

Property Address: RUTHDAL

School Code: 50030

TAX YEAR	TAX. VALUE	BASE TAX	BASE TAX DUE	INTEREST/FEES DUE	TOTAL DUE	LAST PMT
2004			0.00	0.00	0.00	
2003	18,602	1,017.52	0.00	0.00	0.00	09/02/04
2002	18,328	377.89	0.00	0.00	0.00	04/02/03
2001	17,760	970.52	0.00	0.00	0.00	06/19/02
2000	0		0.00	0.00	0.00	
1999	0	592.22	0.00	0.00	0.00	09/19/00
1998	0		0.00	0.00	0.00	
1997	0		0.00	0.00	0.00	
1996	0		0.00	0.00	0.00	
1995	0		0.00	0.00	0.00	
TOTAL			0.00	0.00	0.00	

Fees Due As Of: 01/31/05

DESCRIPTION OF PROPERTY:

GRATIOT ELM PARK LITTLE FARMS PART OF LOT 105;BEG AT NW COR SD LOT 105,TH S89*30'E 110.90 FT,TH S27*57'W 97.90 FT, TH N89*30'W 65.78 FT, TH N00*30'E 86.87 FT TO POB;

SPLIT FR 1408479018 FOR 1999

History Fees: 0.00

Taxpayer: COMCAST OF THE SOUTH INC

1500 MARKET

PHILADELPHIA

PA 19102

01/31/05

MACOMB COUNTY TREASURER

TED B. WAHBY

TAX HISTORY

ROSEVILLE

Property Number: 08-14-08-479-020

Alt. Property Number:

Property Address: 29035 GRATIOT

School Code: 50030

TAX YEAR	TAX. VALUE	BASE TAX	BASE TAX DUE	INTEREST/FEEES DUE	TOTAL DUE	LAST PMT
2004			0.00	0.00	0.00	
2003	125,923	6,888.25	0.00	0.00	0.00	06/22/04
2002	124,063	12,161.87	0.00	0.00	0.00	07/28/03
2001	0		0.00	0.00	0.00	
2000	0	4,346.81	0.00	0.00	0.00	06/19/02
1999	0		0.00	0.00	0.00	
1998	0		0.00	0.00	0.00	
1997	0		0.00	0.00	0.00	
1996	0		0.00	0.00	0.00	
1995	0		0.00	0.00	0.00	
TOTAL			0.00	0.00	0.00	

Fees Due As Of: 01/31/05

DESCRIPTION OF PROPERTY:

GRATIOT ELM PARK LITTLE FARMS LOTS 141 & 142

SPLIT FR 1408479018 FOR 1999

History Fees: 0.00

Taxpayer: AYOUB NAJIB
29035 GRATIOT
ROSEVILLE

MI 48066

MACOMB COUNTY TREASURER

TED B. WAHBY

TAX HISTORY

ROSEVILLE

Property Number: 08-14-09-151-003

Alt. Property Number:

Property Address: 18683 COMMON

School Code: 50030

TAX YEAR	TAX. VALUE	BASE TAX	BASE TAX DUE	INTEREST/FEES DUE	TOTAL DUE	LAST PMT
2004			0.00	0.00	0.00	
2003	0		0.00	0.00	0.00	
2002	0		0.00	0.00	0.00	
2001	0		0.00	0.00	0.00	
2000	0		0.00	0.00	0.00	
1999	0		0.00	0.00	0.00	
1998	0		0.00	0.00	0.00	
1997	0		0.00	0.00	0.00	
1996	0		0.00	0.00	0.00	
1995	0		0.00	0.00	0.00	
TOTAL			0.00	0.00	0.00	

Fees Due As Of: 01/31/05

DESCRIPTION OF PROPERTY:

T1N,R13E SEC 9 BEG AT E 1/4 POST SEC 8; TH N0*14'W 229 FT; TH S88*58'E 68.04 FT; TH S0*14'E 229.0 FT; TH N88*58'W 68.04 FT TO PT BEG. 0.358 A. CITY OF ROSEVILLE

History Fees: 0.00

Taxpayer: MAKOWSKI MATTHEW & DEBRA A

18683 COMMON

ROSEVILLE

MI 48066

E-4

01/31/05

MACOMB COUNTY TREASURER

TED B. WAHBY

TAX HISTORY

ROSEVILLE

Property Number: 08-14-09-151-005

Alt. Property Number:

Property Address: 18745 COMMON

School Code: 50030

TAX YEAR	TAX. VALUE	BASE TAX	BASE TAX DUE	INTEREST/FEES DUE	TOTAL DUE	LAST PMT
2004			0.00	0.00	0.00	
2003	0		0.00	0.00	0.00	
2002	0		0.00	0.00	0.00	
2001	0		0.00	0.00	0.00	
2000	0		0.00	0.00	0.00	
1999	0		0.00	0.00	0.00	
1998	0		0.00	0.00	0.00	
1997	0		0.00	0.00	0.00	
1996	0		0.00	0.00	0.00	
1995	0		0.00	0.00	0.00	
TOTAL			0.00	0.00	0.00	

Fees Due As Of: 01/31/05

DESCRIPTION OF PROPERTY:

T1N,R13E SEC 9 BEG AT A PT 582.51 FT W OF INTER OF CEN OF TENNESSEE AVE & E & W 1/4 LINE SEC 9; TH N89*55'30"W 65.9 FT; TH N0*52'W 396 FT; TH S89*55'30"E 64.69 FT; TH S0*11'53"E 396 FT TO PT BEG. 0.613 A. CITY OF ROSEVILLE.

History Fees: 0.00

Taxpayer: PHILLIPS RANDY
18745 COMMON RD
ROSEVILLE

MI 48066

File

MACOMB COUNTY TREASURER

TED B. WAHBY

----- TAX HISTORY -----

ROSEVILLE

Property Number: 08-14-09-151-007

Alt. Property Number:

Property Address: 18781 COMMON

School Code: 50030

TAX YEAR	TAX. VALUE	BASE TAX	BASE TAX DUE	INTEREST/FEES DUE	TOTAL DUE	LAST PMT
2004			0.00	0.00	0.00	
2003	0		0.00	0.00	0.00	
2002	0		0.00	0.00	0.00	
2001	0		0.00	0.00	0.00	
2000	0		0.00	0.00	0.00	
1999	0		0.00	0.00	0.00	
1998	0		0.00	0.00	0.00	
1997	0		0.00	0.00	0.00	
1996	0		0.00	0.00	0.00	
1995	0		0.00	0.00	0.00	
TOTAL			0.00	0.00	0.00	

Fees Due As Of: 01/31/05

DESCRIPTION OF PROPERTY:

T1N,R13E SEC 9 COMM AT INTER OF CEN LINE OF COMMON RD AND CEN LINE OF TENNESSEE AVE, TH N89*55'30"W 350.33 FT TO PT BEG TH N89*55'30"W 100.0 FT; TH N0*10'50"W 482.0 FT; TH S89*55'30"E 48.44 FT, TH S06*17'E 484.89 FT TO PT BEG. 0.821 A CITY OF ROSEVILLE

History Fees: 0.00

Taxpayer: GLADKI JOSEPH
18781 COMMON
ROSEVILLE

MI 48066

01/31/05

MACOMB COUNTY TREASURER

TED B. WAHBY

TAX HISTORY

ROSEVILLE

Property Number: 08-14-09-151-008

Alt. Property Number:

Property Address: 18881 COMMON

School Code: 50030

TAX YEAR	TAX. VALUE	BASE TAX	BASE TAX DUE	INTEREST/FEES DUE	TOTAL DUE	LAST PMT
2004			0.00	0.00	0.00	
2003	0		0.00	0.00	0.00	
2002	0		0.00	0.00	0.00	
2001	0		0.00	0.00	0.00	
2000	0		0.00	0.00	0.00	
1999	0		0.00	0.00	0.00	
1998	0		0.00	0.00	0.00	
1997	0		0.00	0.00	0.00	
1996	0		0.00	0.00	0.00	
1995	0		0.00	0.00	0.00	
TOTAL			0.00	0.00	0.00	

Fees Due As Of: 01/31/05

DESCRIPTION OF PROPERTY:

T1N,R13E SEC 9 BEG AT A PT 263.34 FT N89*55'30"W OF INTER OF CEN OF COMMON & TENNESSEE AVE; TH N89*55'30"W 86.99 FT; TH N06*17'W 482.23 FT; TH S89*55'30"E 87.34 FT; TH S06*11'30"E 483.0 FT TO PT BEG. 0.9 A. CITY OF ROSEVILLE.

History Fees: 0.00

Taxpayer: MACKRIS GARY R
18881 COMMON
ROSEVILLE

MI 48066

2-14

MACOMB COUNTY TREASURER

TED B. WAHBY

----- TAX HISTORY -----

ROSEVILLE

Property Number: 08-14-09-151-025

Alt. Property Number:

Property Address: 18931 COMMON

School Code: 50030

TAX YEAR	TAX. VALUE	BASE TAX	BASE TAX DUE	INTEREST/FEES DUE	TOTAL DUE	LAST PMT
2004			0.00	0.00	0.00	
2003	0		0.00	0.00	0.00	
2002	0		0.00	0.00	0.00	
2001	0		0.00	0.00	0.00	
2000	0		0.00	0.00	0.00	
1999	0		0.00	0.00	0.00	
1998	0		0.00	0.00	0.00	
1997	0		0.00	0.00	0.00	
1996	0		0.00	0.00	0.00	
1995	0		0.00	0.00	0.00	
TOTAL			0.00	0.00	0.00	

Fees Due As Of: 01/31/05

DESCRIPTION OF PROPERTY:

T1N,R13E SEC 9 COMM AT INTER E & W 1/4 LINE & CEN LINE TENNESSEE AVE; TH N89*55'30"W
 176.35 FT TO PT OF BEG; TH N89*55'30"W 86.99 FT; TH N06*11'30"W 483.0 FT; TH S89*55'30"E
 86.99 FT; TH S06*11'30"E 483.0 FT TO PT OF BEG. 0.96 A CITY OF ROSEVILLE

History Fees: 0.00

Taxpayer: WARREN VIRGINIA
 18931 COMMON RD
 ROSEVILLE

MI 48066

01/31/05

MACOMB COUNTY TREASURER

TED B. WAHBY

TAX HISTORY

ROSEVILLE

Property Number: 08-14-09-151-028

Alt. Property Number:

Property Address: 18961 COMMON

School Code: 50030

TAX YEAR	TAX. VALUE	BASE TAX	BASE TAX DUE	INTEREST/FEES DUE	TOTAL DUE	LAST PMT
2004			0.00	0.00	0.00	
2003	0		0.00	0.00	0.00	
2002	0		0.00	0.00	0.00	
2001	0		0.00	0.00	0.00	
2000	0		0.00	0.00	0.00	
1999	0		0.00	0.00	0.00	
1998	0		0.00	0.00	0.00	
1997	0		0.00	0.00	0.00	
1996	0		0.00	0.00	0.00	
1995	0		0.00	0.00	0.00	
TOTAL			0.00	0.00	0.00	

Fees Due As Of: 01/31/05

DESCRIPTION OF PROPERTY:

SEC 9; COM AT SW COR OF ROSE CITY PARK SUBN; TH N06*11'W 33.19 FT; TH N89*59'W 25.15 FT TO POB; TH N89*59'W 152.20 FT; TH N06*11'W 209.98 FT; TH N83*29'E 151.30 FT; TH S06*-11'E 227.53 FT TO POB. 0.763 A

1981 COMBINE OF 1409151023 & 024

History Fees: 0.00

Taxpayer: THE SALVATION ARMY
16130 NORTHLAND DR
SOUTHFIELD

MI 48075

MACOMB COUNTY TREASURER

TED B. WAHBY

TAX HISTORY

ROSEVILLE

Property Number: 08-14-09-151-030

Alt. Property Number:

Property Address: 18731 COMMON

School Code: 50030

TAX YEAR	TAX. VALUE	BASE TAX	BASE TAX DUE	INTEREST/FEES DUE	TOTAL DUE	LAST PMT
2004			0.00	0.00	0.00	
2003	39,744	450.69	0.00	0.00	0.00	01/21/05
2002	0		0.00	0.00	0.00	
2001	37,943	426.07	0.00	0.00	0.00	05/08/02
2000	0		0.00	0.00	0.00	
1999	0	1,476.69	0.00	0.00	0.00	07/13/00
1998	0		0.00	0.00	0.00	
1997	0		0.00	0.00	0.00	
1996	0		0.00	0.00	0.00	
1995	0		0.00	0.00	0.00	
TOTAL			0.00	0.00	0.00	

Fees Due As Of: 01/31/05

DESCRIPTION OF PROPERTY:

T1N R13E SEC 9 BEG AT A PT 123.04 FT N89*27'E OF W 1/4 POST SEC 9; TH N89*27'E 55.0 FT; TH N0*52'W 396.0 FT; TH S89*27'W 55.0 FT; TH S0*52'E 396.0 FT TO POB 0.50 A

SPLIT FROM 09151004

History Fees: 0.00

Taxpayer: AMSDEN EDWARD & CONNIE

18731 COMMON

ROSEVILLE

MI 48066

E-1

L. 14
P. 14

1932

J. V. VINCENT (C.E.)

(Register)

"ASSESSOR'S GRATIOT ACRES STATE SUBDIVISION GRATIOT ACRES"

A RESUBDIVISION OF LOTS 15 TO 25, 45 TO 53, 84 TO 92, 109 TO 117,
145 TO 154, 167 TO 175, 197 TO 198 INCLUSIVE OF
A SUBDIVISION OF A PART OF THE S.W. 1/4 OF SEC. 9, T.1N., R.13E.,
AND A PART OF THE S.E. 1/4 OF SEC. 8, T.1N., R.13E.,
VILLAGE OF ROSEVILLE, MACOMB COUNTY, MICHIGAN.

L. 16
P. 14

SCALE 1 IN. = 100 FT.
ORIGINAL PLAT RECORDED IN MACOMB COUNTY
RECORDS IN LIBR. 3, PAGE 160.
ALL DIMENSIONS GIVEN IN FEET AND DECIMALS THEREOF.

The land embraced in the annexed plat of "ASSESSOR'S GRATIOT ACRES STATE SUBDIVISION" a resubdivision of lots 15 to 25, 45 to 53, 84 to 92, 109 to 117, 145 to 154, 167 to 175, 197 to 198 inclusive of Gratiot Acres, a subdivision of a part of the S.W. 1/4 of Sec. 9, T.1N., R.13E., and a part of the S.E. 1/4 of Sec. 8, T.1N., R.13E., Village of Roseville, Macomb County, Michigan is described as follows: Beginning at the S.W. corner of Section 9, T.1N., R.13E., thence S. 89° 44' 50" W. along the south line of Section 8, 40.69 feet to a point on the center line of Gratiot Avenue as widened to 204 feet thence N. 27° 00' 00" E. along said center line 58.23 feet to a point on the section line common to sections 8 and 9, thence S. 21° 00' 00" E. along said center line 1786.13 feet, thence N. 89° 31' 20" E. 234.90 feet thence S. 0° 08' 00" E. 247.29 feet, thence N. 89° 58' 45" W. 100.00 feet, thence S. 0° 08' 00" E. 257.86 feet, thence N. 89° 57' 44" W. 100.00 feet, thence S. 0° 08' 00" E. 153.88 feet, thence N. 89° 57' 45" W. 100.00 feet, thence S. 0° 08' 00" E. 257.68 feet, thence N. 89° 56' 45" W. 150.00 feet, thence S. 0° 08' 00" E. 277.78 feet, thence N. 89° 56' 10" W. 100.00 feet, thence S. 0° 08' 00" E. 257.75 feet, thence N. 89° 59' 20" W. 100.00 feet, thence S. 0° 08' 00" E. 100.00 feet, thence S. 0° 08' 00" E. 103.88 feet, thence N. 89° 54' 50" W. to a point on the south line of section 9, T.1N., R.13E., thence N. 89° 54' 50" W. along said south line of section 9, 295.03 feet to the point of beginning.

*See Easement Street Order 245 page 254
See Restrictive Order 1200 of page 5600 dated (2/15/30 only)*

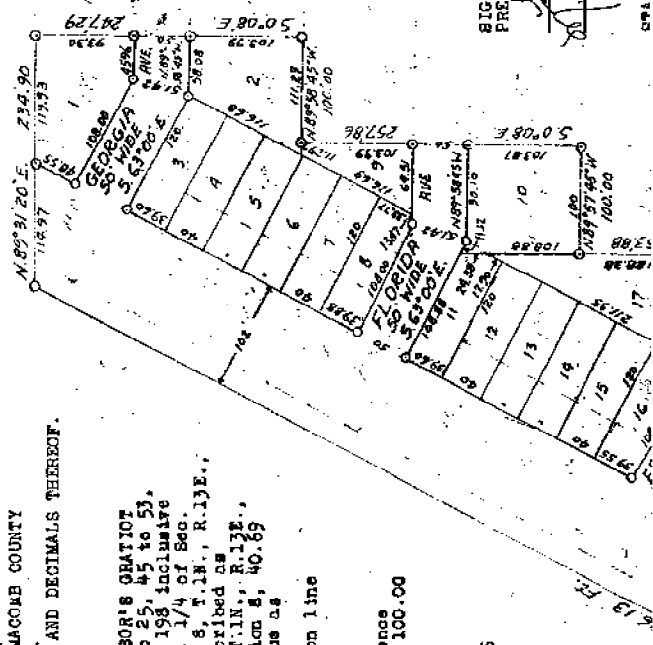

*Get 2/7/1932
Geo B. Howard*

KNOW ALL MEN BY THESE PRESENTS, That I, Ray J. Baughell, Assessor of the Village of Roseville, County of Macomb, State of Michigan, by virtue of authority in me vested by Section 51, Act 172, Public Acts of 1929, have caused the land described in the annexed plat to be surveyed, laid out and platted, to be known as "ASSESSOR'S GRATIOT ACRES STATE SUBDIVISION" a resubdivision of lots 15 to 25, 45 to 53, 84 to 92, 109 to 117, 145 to 154, 167 to 175, 197 to 198 inclusive of Gratiot Acres; a subdivision of a part of the S.W. 1/4 of Sec. 9, T.1N., R.13E., and a part of the S.E. 1/4 of Sec. 8, T.1N., R.13E., Village of Roseville, Macomb County, Michigan and that the streets and alleys as shown on said plat are hereby dedicated to the use of the public.

SIGNED AND SEALED IN
PRESENCE OF WITNESSES.

Ray J. Baughell
Geo B. Howard

STATE OF MICHIGAN

PREFERENCE OF WITNESSES.

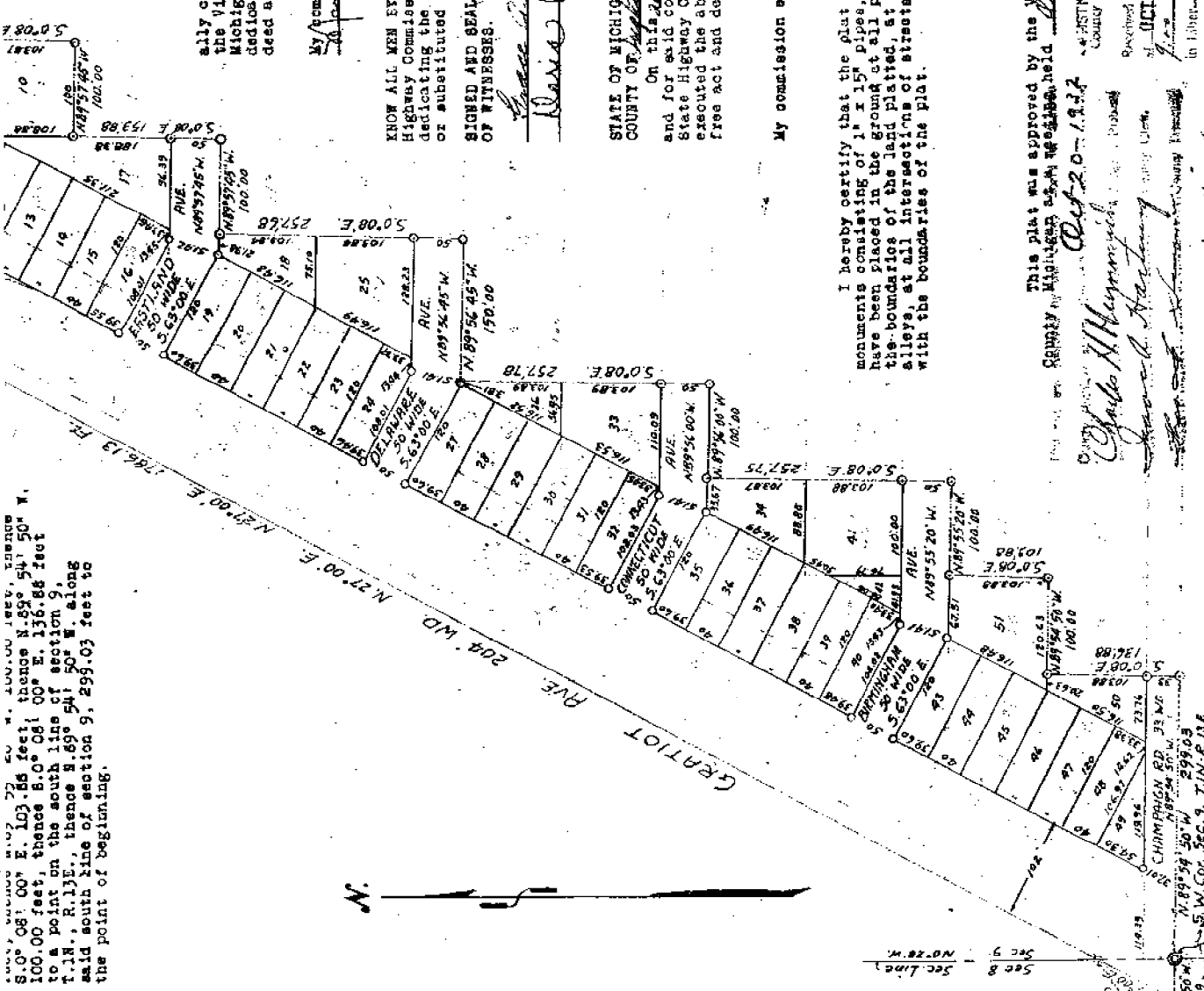

22 50 W. 100.00 feet, thence
 S 0° 08' 00\" E. 103.66 feet, thence N 89° 54' 50\" W.
 100.00 feet, thence S 0° 08' 00\" E. 136.88 feet
 to a point on the south line of section 9,
 T.1N., R.11E., thence N 89° 54' 50\" W. along
 said south line of section 9, 299.03 feet to
 the point of beginning.

WITNESSES:
 Roy J. Baugh (188)
 Notary Public in and for
 Macomb County, Michigan.

STATE OF MICHIGAN } SS
 COUNTY OF MACOMB }
 On this 13th day of October, 1932, before me,
 a Notary Public, in and for said county, person-
 ally came the above named Roy J. Baugh, Assessor of
 the Village of Roseville, County of Macomb, State of
 Michigan, known to me to be the person who executed the above
 dedication, and acknowledged the same to be his free act and
 deed as such Assessor.

My commission expires
 October 11-1935
 Notary Public in and for
 Macomb County, Michigan.

KNOW ALL MEN BY THESE PRESENTS, that I, Ernest C. Williams, State
 Highway Commissioner, join in the above plat for the purpose of
 dedicating the streets and alleys thereof, which are in addition to
 or substituted for any streets and alleys shown in the original plat.
 OF WITNESSES.

Ernest C. Williams
 State Highway Commissioner

STATE OF MICHIGAN } SS
 COUNTY OF MACOMB }
 On this 22nd day of January, 1932, before me, a Notary Public, in
 and for said county, personally came the above named Ernest C. Williams,
 State Highway Commissioner, known to me to be the person who
 executed the above dedication, and acknowledged the same to be his
 free act and deed as such Commissioner.

My commission expires July 22, 1937
 Notary Public in and for
 Macomb County, Michigan.

I hereby certify that the plat hereon delineated is a correct one, and that permanent
 monuments consisting of 1" x 1 1/2" pipes, set in concrete bases 4" in diameter and 48" in depth,
 have been placed in the ground at all points marked thus (b) as shown thereon, at all angles in
 the boundaries of the land platted, at all intersections of streets, at all intersections of
 alleys, at all intersections of streets and alleys, at all intersections of streets and alleys
 with the boundaries of the plat.

J. L. Vincent
 Registered Civil Engineer.

This plat was approved by the Village Commission of the Village of Roseville, Macomb
 County, Michigan, at a regular meeting held September 15, 1932.
 VILLAGE OFFICE
 County of Macomb, Michigan.

Received for Record this _____ day
 of OCT 31 1932 A.D. 1932 at
11 o'clock A.M. and Recorded
 in 11894 of Plats
 on Page 44

Charles H. Huntington
 Recorder

Point of beginning
 S 89° 54' 50\" W. 299.03
 S.W. Cor. Sec. 9, T.1N., R.11E.

Sec 8
 Sec 9
 Sec 10
 Sec 11
 Sec 12
 Sec 13
 Sec 14
 Sec 15
 Sec 16
 Sec 17
 Sec 18
 Sec 19
 Sec 20
 Sec 21
 Sec 22
 Sec 23
 Sec 24
 Sec 25
 Sec 26
 Sec 27
 Sec 28
 Sec 29
 Sec 30
 Sec 31
 Sec 32
 Sec 33
 Sec 34
 Sec 35
 Sec 36
 Sec 37
 Sec 38
 Sec 39
 Sec 40
 Sec 41
 Sec 42
 Sec 43
 Sec 44
 Sec 45
 Sec 46
 Sec 47
 Sec 48
 Sec 49
 Sec 50
 Sec 51
 Sec 52
 Sec 53
 Sec 54
 Sec 55
 Sec 56
 Sec 57
 Sec 58
 Sec 59
 Sec 60

129
P 26
1950

C.T. Brown No. 2967

ORIGINAL

45791
3-2-56

BURTON AND SHARE'S WESTMINSTER DRIVE SUBDIVISION
OF PART OF S.E. 1/4 OF SEC. 8, T. 1 N., R. 13 E.,
VILLAGE OF ROSEVILLE,
MACOMB COUNTY, MICHIGAN.

Scale: 1 in. = 50 ft.

NOTE:
All dimensions hereon are in feet
and decimals thereof.

MASON L. BROWN & SON
CIVIL ENGINEERS
120 MADISON AVE.
DETROIT, MICH.

REGISTERS OFFICE
County of Macomb

Received for Record this
day of
MAR 3 1950 A.D. 19... at
11:43 o'clock P.M. and Recorded
in Liber 25 of Plat
on Page 26
Charlotte Bush

COMMON ROAD 66 FT. W.D.

E. & W. 1/4 LINE OF SEC. 8, T. 1 N., R. 13 E.
--- N 88° 45' 15" W 1033.54 FT.
E. & W. CORNER OF SEC. 8
T. 1 N., R. 13 E.

POINT OF BEGINNING

509.10 FT.	43.10	24	49.78	509.20 FT.
50	50	23	50	50
50	50	22	50	50
40	40	21	40	40
50	50	20	50	50
50	50	19	50	50

509.10 FT. 509.20 FT. 50 FT. W.D. 50 FT. W.D.

DESCRIPTION

The land embraced in the annexed plat of BURTON AND SHARE'S WESTMINSTER DRIVE SUBDIVISION of part of S.E. 1/4 of Sec. 8, T. 1 N., R. 13 E., Village of Roseville, Macomb County, Michigan, Block 8

CERTIFICATE OF APPROVAL BY COUNTY BOARD
This plat was approved on the 19th day of December, 1949, by the Macomb County Plat

E-04

1919 ST. COLEMAN (C.E.)

GRATIOT ACRES

A SUBDIVISION OF
A PART OF THE SW 1/4 OF SEC. 9, T. 1 N, R. 15 E,
AND A PART OF THE SE 1/4 OF SEC. 8, T. 1 N, R. 15 E,
ERIN TOWNSHIP,
MACOMB COUNTY,
MICHIGAN

SCALE 1" = 200 FT.



All dimensions given feet and decimals thereof.

Blaine J. Johnson
6/18/1919

COLLECT AND RECORD
THIS MAP AND INSTRUMENT THEREON
FOR THESE PURPOSES
AT 11:00 A.M.
6/18/1919



L. 3
P. 160

L. 3
P. 160

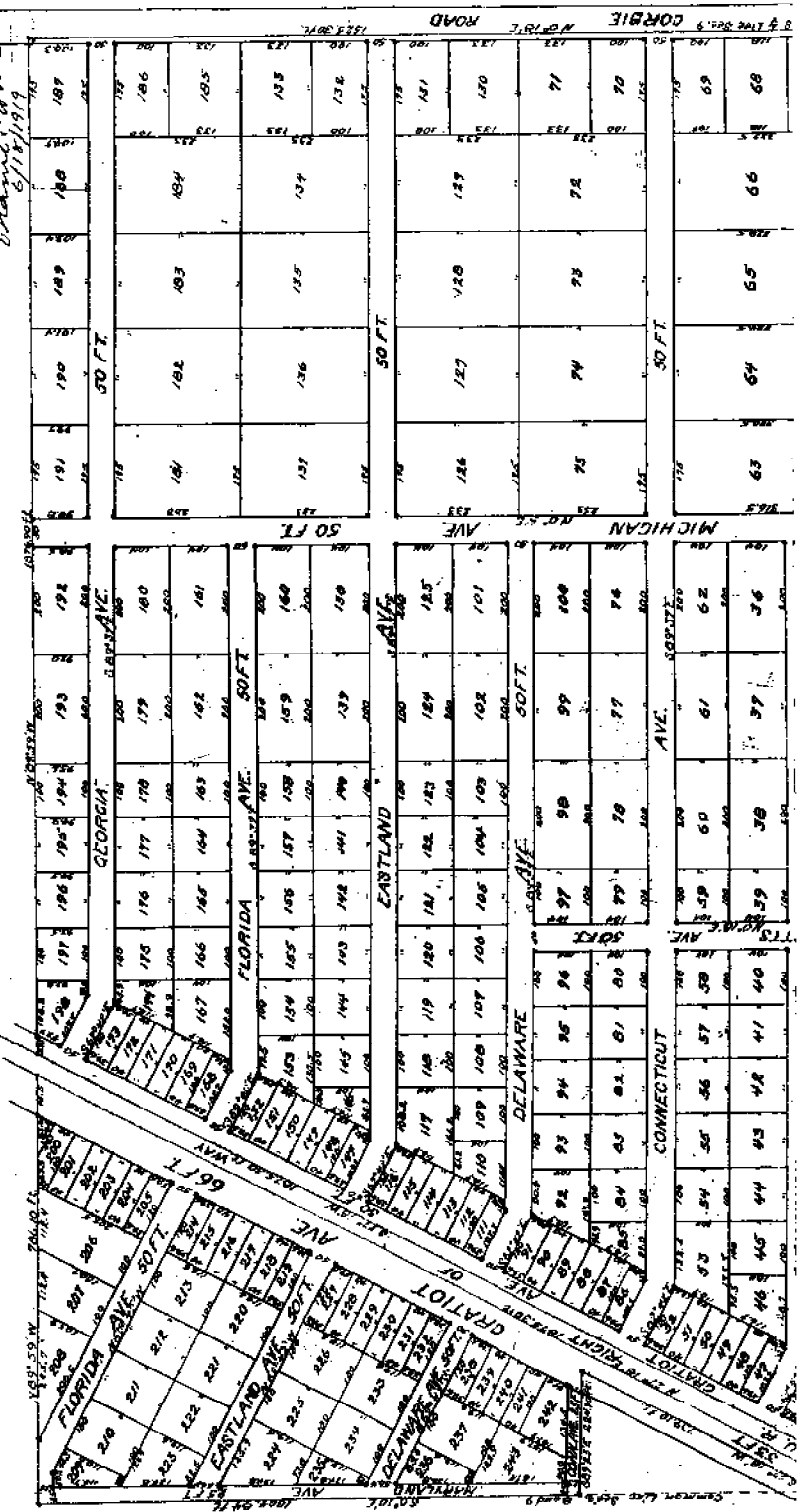

See Affidavit Filed 7184 Deeds Book 464
See plat of lots 150, 25, 45 to 53, 140, 82, 109 to 117,
145 to 154, 167 to 175, 187 to 188 incl. Deeds 16 page 11
See Private easement Deeds 1135 page 491 of Deeds
See Government of State 2304231 Deeds 1167 page 300 & 301
See Deeds 1135 page 11

L.S.
P. 197

16-04

1919 W. J. LEHNER No. 123

"GRATIOT ELM PARK LITTLE FARMS"

A SUBDIVISION OF
PART OF S.E. 1/4 OF SEC. 8 & PART OF S.W. 1/4 OF S.W. 1/4 OF SECTION 9 T19R13E,
ERIN TOWNSHIP, MACOMB COUNTY, MICHIGAN

Oct 22, 1919
W. J. Lehner

Walter J. Lehner
County Engineer
Macomb, Mich.

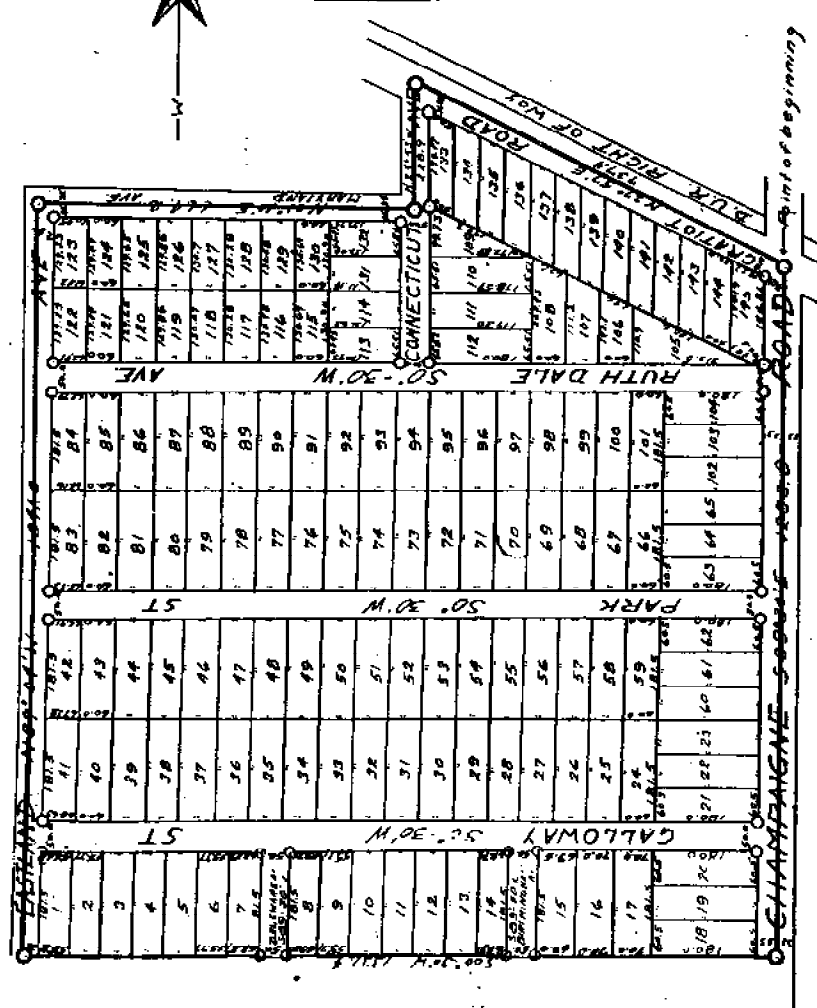
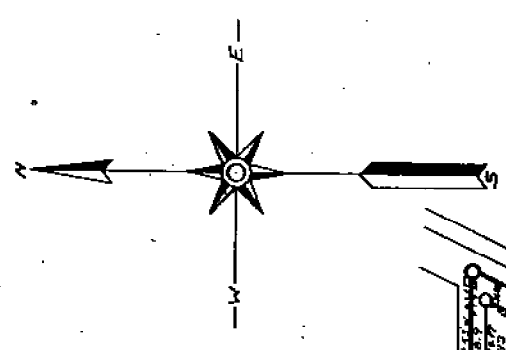

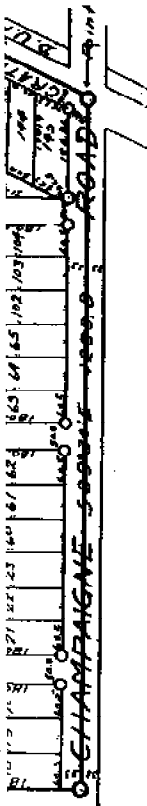

DEDICATION.

AND KNOW ALL MEN BY THESE PRESENTS, THAT WE Charles B. Little AS PROPRIETOR, HIS WIFE, HAVE CAUSED THE LAND EMBRACED IN THE ANNEXED PLAT TO BE SURVEYED, LAYED OUT AND PLATTED, TO BE KNOWN AS THE GRATIOT ELM PARK LITTLE FARMS SUBDIVISION OF PART OF THE S.E. 1/4 OF SEC. 8 & PART OF S.W. 1/4 OF SEC. 9 T. 19 N. R. 13 E. ERIN TOWNSHIP, MACOMB COUNTY, MICHIGAN, AND THAT THE STREETS AND ALLEYS AS SHOWN ON SAID PLAT ARE HEREBY DEDICATED TO THE USE OF THE PUBLIC.

SIGNED AND SEALED IN THE PRESENCE OF

Charles B. Little }
Charles B. Little }
Henry Little }

STATE OF MICHIGAN. }
COUNTY OF MACOMB. }

A NOTARY PUBLIC IN AND FOR SAID MACOMB COUNTY, PERSONALLY CAME TO ME Charles B. Little 19th BEFORE ME, HIS WIFE, KNOWN TO ME TO BE THE PERSONS WHO EXECUTED THE ABOVE DEDICATION, AND ACKNOWLEDGED THE SAME TO BE THEIR FREE ACT AND DEED.

NOTARY PUBLIC MACOMB COUNTY, MICHIGAN.

MY COMMISSION EXPIRES October 1919

DESCRIPTION.

THE LAND EMBRACED IN THE ANNEXED PLAT OF GRATIOT ELM PARK LITTLE FARMS SUBDIVISION OF PART OF THE S.E. 1/4 OF SEC. 8 & PART OF S.W. 1/4 OF SEC. 9 T. 19 N. R. 13 E., ERIN TOWNSHIP, MACOMB COUNTY, MICHIGAN, IS DESCRIBED AS FOLLOWS: COMMENCING AT THE INTERSECTION OF GRATIOT AND CHAMPAGNE ROADS, SO CALLED, AND THENCE EXTENDING N. 27° - 57' E. 737.4 FT.; THENCE S. 22° 27' E. 22.9 FT.; THENCE N. 1° - 10' E. 664.2 FT.; THENCE N. 89° - 04' W. 1341.0 FT.; THENCE S. 0° - 30' W. 1331.4 FT. TO THE S.W. COR. OF THE S.E. 1/4 OF SEC. 8; THENCE S. 89° - 30' E. 1233.8 FT. TO PLACE 08 BEGINNING.

"SURVEYOR'S CERTIFICATE.

I HEREBY CERTIFY THAT THE PLAT HEREON DELINEATED IS A CORRECT ONE, AND THAT MONUMENTS CONSISTING OF 2" GALVANIZED GAS PIPE 16" LONG HAVE BEEN PLANTED AT POINTS MARKED THUS (O) AS THEREON SHOWN AT ALL ANGLES IN THE BOUNDARIES OF THE LAND PLATTED, AND AT ALL INTERSECTIONS OF STREETS AND ALLEYS.

Henry Little
CIVIL ENGINEER.

CERTIFICATE OF MUNICIPAL APPROVAL.

THIS PLAT AS APPROVED BY THE TOWNSHIP BOARD OF THE TOWNSHIP OF ERIN AT A MEETING HELD

September 23 - 1919.

George J. Smith

CLERK.

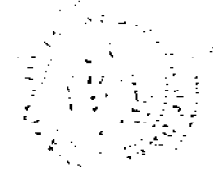

REGISTRAR'S OFFICE
COUNTY OF MACOMB.

Received for Record this 13 day of October A. D. 1919
Charles B. Little and Henry Little
in Liber 3 of 1919
see page 147

This plat was approved by the County Board of Supervisors on October 14th 1919

Charles B. Little
Henry Little
George J. Smith
James H. Little
County Clerk

COPIES TAKEN FROM ORIGINAL PLAT
This is to certify that the above described plat was filed for record in the office of the County Clerk of Macomb County, Michigan, on the date that the same was received by the County Clerk.
October 16, 1919. James H. Little
County Treasurer, Macomb County, Mich.

L 4
P 53

1920

W. J. LEHNER No 123

ORIGINAL

April 30 - 1920
W. J. Lehner

PLAT OF

"MOELLER'S SUBDIVISION"

OF PART OF E 1/2 OF E 1/2 OF NE 1/4 OF SE 1/4 OF SEC. 8 T19N R13E,
ERIN TOWNSHIP, MACOMB COUNTY, MICHIGAN.

Walter J. Lehner
County Engineer
Mt. Clemens, Mich.

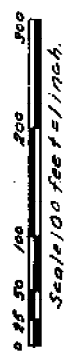

Know all men by these presents, that Joseph B. Moeller
and Anna M. Moeller his wife

as proprietors, have caused the land embraced in the annexed
plat to be surveyed, laid out and platted, to be known as Plot of
Moeller's Subdivision of part of Sec. 8 of T19N R13E of
Macomb County, Michigan, and that the streets and alleys as shown on said plat are
hereby dedicated to the use of the public.

Witness my hand and seal this 30th day of April, 1920.
Joseph B. Moeller Anna M. Moeller

State of Michigan
County of Macomb

On this 30th day of April, 1920,
before me, a Notary Public in and for said County, personally
came the above named Joseph B. Moeller
and Anna M. Moeller his wife
known to me to be the person or persons who executed the above dedi-
cation, and acknowledged the same to be their free act and deed.

Walter J. Lehner
Notary Public, Macomb Co., Mich.
My Commission Expires Mar. 19, 1924

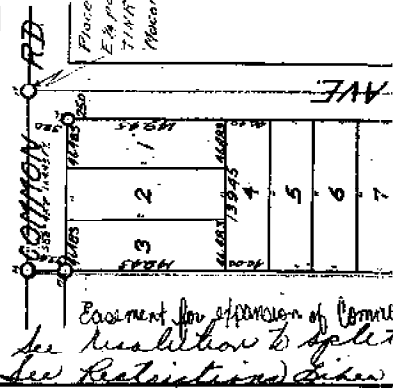
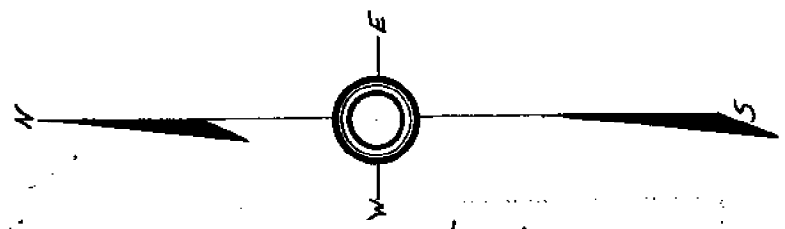

Exempt from payment of license
for resolution to sell
See Restrictions and Rules



L.S
P.34

1920

W. J. LEHNER No. 123

Yuba St. Road

Examined and Approved
May 30 1921
J. P. Howard

THEISEN SUBDIVISION A PART OF NE 1/4 OF SE 1/4 OF SEC. 8

TINABIE ERIN TWR. MACOMB

COUNTY MICH

Scale 1" = 100 FT



REGISTERS OFFICE
COUNTY OF MACOMB
Received for Record this 5th day of May A.D. 1921
in Liber 5 of Block A and Record 342

Walter J. Lehner
Reg. Civil Engineer

Know all men by these presents, that John Theisen, husband of Barbara Theisen, the grantor hereof, for and to the use of the heirs of the said John and Barbara, do hereby grant, sell, convey and warrant unto the said John and Barbara, their heirs and assigns forever, all that certain lot or lots of land and premises, to be known as "THEISEN SUBDIVISION" as represented in and on the plat embraced in the annexed map, to wit: Lot 1, 2, 3, 4, 5, 6, 7, 8, 9, 10, 11, 12, 13, 14, 15, 16, 17, 18, 19, 20, 21, 22, 23, 24, 25, 26, 27, 28, 29, 30, 31, 32, 33, 34, 35, 36, 37, 38, 39, 40, 41, 42, 43, 44, 45, 46, 47, 48, 49, 50, 51, 52, 53, 54, 55, 56, 57, 58, 59, 60, 61, 62, 63, 64, 65, 66, 67, 68, 69, 70, 71, 72, 73, 74, 75, 76, 77, 78, 79, 80, 81, 82, 83, 84, 85, 86, 87, 88, 89, 90, 91, 92, 93, 94, 95, 96, 97, 98, 99, 100, 101, 102, 103, 104, 105, 106, 107, 108, 109, 110, 111, 112, 113, 114, 115, 116, 117, 118, 119, 120, 121, 122, 123, 124, 125, 126, 127, 128, 129, 130, 131, 132, 133, 134, 135, 136, 137, 138, 139, 140, 141, 142, 143, 144, 145, 146, 147, 148, 149, 150, 151, 152, 153, 154, 155, 156, 157, 158, 159, 160, 161, 162, 163, 164, 165, 166, 167, 168, 169, 170, 171, 172, 173, 174, 175, 176, 177, 178, 179, 180, 181, 182, 183, 184, 185, 186, 187, 188, 189, 190, 191, 192, 193, 194, 195, 196, 197, 198, 199, 200, 201, 202, 203, 204, 205, 206, 207, 208, 209, 210, 211, 212, 213, 214, 215, 216, 217, 218, 219, 220, 221, 222, 223, 224, 225, 226, 227, 228, 229, 230, 231, 232, 233, 234, 235, 236, 237, 238, 239, 240, 241, 242, 243, 244, 245, 246, 247, 248, 249, 250, 251, 252, 253, 254, 255, 256, 257, 258, 259, 260, 261, 262, 263, 264, 265, 266, 267, 268, 269, 270, 271, 272, 273, 274, 275, 276, 277, 278, 279, 280, 281, 282, 283, 284, 285, 286, 287, 288, 289, 290, 291, 292, 293, 294, 295, 296, 297, 298, 299, 300, 301, 302, 303, 304, 305, 306, 307, 308, 309, 310, 311, 312, 313, 314, 315, 316, 317, 318, 319, 320, 321, 322, 323, 324, 325, 326, 327, 328, 329, 330, 331, 332, 333, 334, 335, 336, 337, 338, 339, 340, 341, 342, 343, 344, 345, 346, 347, 348, 349, 350, 351, 352, 353, 354, 355, 356, 357, 358, 359, 360, 361, 362, 363, 364, 365, 366, 367, 368, 369, 370, 371, 372, 373, 374, 375, 376, 377, 378, 379, 380, 381, 382, 383, 384, 385, 386, 387, 388, 389, 390, 391, 392, 393, 394, 395, 396, 397, 398, 399, 400, 401, 402, 403, 404, 405, 406, 407, 408, 409, 410, 411, 412, 413, 414, 415, 416, 417, 418, 419, 420, 421, 422, 423, 424, 425, 426, 427, 428, 429, 430, 431, 432, 433, 434, 435, 436, 437, 438, 439, 440, 441, 442, 443, 444, 445, 446, 447, 448, 449, 450, 451, 452, 453, 454, 455, 456, 457, 458, 459, 460, 461, 462, 463, 464, 465, 466, 467, 468, 469, 470, 471, 472, 473, 474, 475, 476, 477, 478, 479, 480, 481, 482, 483, 484, 485, 486, 487, 488, 489, 490, 491, 492, 493, 494, 495, 496, 497, 498, 499, 500, 501, 502, 503, 504, 505, 506, 507, 508, 509, 510, 511, 512, 513, 514, 515, 516, 517, 518, 519, 520, 521, 522, 523, 524, 525, 526, 527, 528, 529, 530, 531, 532, 533, 534, 535, 536, 537, 538, 539, 540, 541, 542, 543, 544, 545, 546, 547, 548, 549, 550, 551, 552, 553, 554, 555, 556, 557, 558, 559, 560, 561, 562, 563, 564, 565, 566, 567, 568, 569, 570, 571, 572, 573, 574, 575, 576, 577, 578, 579, 580, 581, 582, 583, 584, 585, 586, 587, 588, 589, 590, 591, 592, 593, 594, 595, 596, 597, 598, 599, 600, 601, 602, 603, 604, 605, 606, 607, 608, 609, 610, 611, 612, 613, 614, 615, 616, 617, 618, 619, 620, 621, 622, 623, 624, 625, 626, 627, 628, 629, 630, 631, 632, 633, 634, 635, 636, 637, 638, 639, 640, 641, 642, 643, 644, 645, 646, 647, 648, 649, 650, 651, 652, 653, 654, 655, 656, 657, 658, 659, 660, 661, 662, 663, 664, 665, 666, 667, 668, 669, 670, 671, 672, 673, 674, 675, 676, 677, 678, 679, 680, 681, 682, 683, 684, 685, 686, 687, 688, 689, 690, 691, 692, 693, 694, 695, 696, 697, 698, 699, 700, 701, 702, 703, 704, 705, 706, 707, 708, 709, 710, 711, 712, 713, 714, 715, 716, 717, 718, 719, 720, 721, 722, 723, 724, 725, 726, 727, 728, 729, 730, 731, 732, 733, 734, 735, 736, 737, 738, 739, 740, 741, 742, 743, 744, 745, 746, 747, 748, 749, 750, 751, 752, 753, 754, 755, 756, 757, 758, 759, 760, 761, 762, 763, 764, 765, 766, 767, 768, 769, 770, 771, 772, 773, 774, 775, 776, 777, 778, 779, 780, 781, 782, 783, 784, 785, 786, 787, 788, 789, 790, 791, 792, 793, 794, 795, 796, 797, 798, 799, 800, 801, 802, 803, 804, 805, 806, 807, 808, 809, 810, 811, 812, 813, 814, 815, 816, 817, 818, 819, 820, 821, 822, 823, 824, 825, 826, 827, 828, 829, 830, 831, 832, 833, 834, 835, 836, 837, 838, 839, 840, 841, 842, 843, 844, 845, 846, 847, 848, 849, 850, 851, 852, 853, 854, 855, 856, 857, 858, 859, 860, 861, 862, 863, 864, 865, 866, 867, 868, 869, 870, 871, 872, 873, 874, 875, 876, 877, 878, 879, 880, 881, 882, 883, 884, 885, 886, 887, 888, 889, 890, 891, 892, 893, 894, 895, 896, 897, 898, 899, 900, 901, 902, 903, 904, 905, 906, 907, 908, 909, 910, 911, 912, 913, 914, 915, 916, 917, 918, 919, 920, 921, 922, 923, 924, 925, 926, 927, 928, 929, 930, 931, 932, 933, 934, 935, 936, 937, 938, 939, 940, 941, 942, 943, 944, 945, 946, 947, 948, 949, 950, 951, 952, 953, 954, 955, 956, 957, 958, 959, 960, 961, 962, 963, 964, 965, 966, 967, 968, 969, 970, 971, 972, 973, 974, 975, 976, 977, 978, 979, 980, 981, 982, 983, 984, 985, 986, 987, 988, 989, 990, 991, 992, 993, 994, 995, 996, 997, 998, 999, 1000.

N 0° 45' N 67.960 FT		Point of Beginning	
01	02	03	04
05	06	07	08
09	10	11	12
13	14	15	16
17	18	19	20
21	22	23	24
25	26	27	28
29	30	31	32
33	34	35	36
37	38	39	40
41	42	43	44
45	46	47	48
49	50	51	52
53	54	55	56
57	58	59	60
61	62	63	64
65	66	67	68
69	70	71	72
73	74	75	76
77	78	79	80
81	82	83	84
85	86	87	88
89	90	91	92
93	94	95	96
97	98	99	100
101	102	103	104
105	106	107	108
109	110	111	112
113	114	115	116
117	118	119	120
121	122	123	124
125	126	127	128
129	130	131	132
133	134	135	136
137	138	139	140
141	142	143	144
145	146	147	148
149	150	151	152
153	154	155	156
157	158	159	160
161	162	163	164
165	166	167	168
169	170	171	172
173	174	175	176
177	178	179	180
181	182	183	184
185	186	187	188
189	190	191	192
193	194	195	196
197	198	199	200
201	202	203	204
205	206	207	208
209	210	211	212
213	214	215	216
217	218	219	220
221	222	223	224
225	226	227	228
229	230	231	232
233	234	235	236
237	238	239	240
241	242	243	244
245	246	247	248
249	250	251	252
253	254	255	256
257	258	259	260
261	262	263	264
265	266	267	268
269	270	271	272
273	274	275	276
277	278	279	280
281	282	283	284
285	286	287	288
289	290	291	292
293	294	295	296
297	298	299	300
301	302	303	304
305	306	307	308
309	310	311	312
313	314	315	316
317	318	319	320
321	322	323	324
325	326	327	328
329	330	331	332
333	334	335	336
337	338	339	340
341	342	343	344
345	346	347	348
349	350	351	352
353	354	355	356
357	358	359	360
361	362	363	364
365	366	367	368
369	370	371	372
373	374	375	376
377	378	379	380
381	382	383	384
385	386	387	388
389	390	391	392
393	394	395	396
397	398	399	400
401	402	403	404
405	406	407	408
409	410	411	412
413	414	415	416
417	418	419	420
421	422	423	424
425	426	427	428
429	430	431	432
433	434	435	436
437	438	439	440
441	442	443	444
445	446	447	448
449	450	451	452
453	454	455	456
457	458	459	460
461	462	463	464
465	466	467	468
469	470	471	472
473	474	475	476
477	478	479	480
481	482	483	484
485	486	487	488
489	490	491	492
493	494	495	496
497	498	499	500
501	502	503	504
505	506	507	508
509	510	511	512
513	514	515	516
517	518	519	520
521	522	523	524
525	526	527	528
529	530	531	532
533	534	535	536
537	538	539	540
541	542	543	544
545	546	547	548
549	550	551	552
553	554	555	556
557	558	559	560
561	562	563	564
565	566	567	568
569	570	571	572
573	574	575	576
577	578	579	580
581	582	583	584
585	586	587	588
589	590	591	592
593	594	595	596
597	598	599	600
601	602	603	604
605	606	607	608
609	610	611	612
613	614	615	616
617	618	619	620
621	622	623	624
625			

County of Macomb, Michigan, this 11th day of August, 1920, 189 E.
 before me, a Notary Public in and for said County, personally
 appeared George Leonard, known to me to be the person, who executed the above deed,
 and acknowledged the same to be his deed.

My Commission Expires March 17, 1921
 Notary Public, Macomb County, Mich.

Description of Land Plotted
 The Land embraced in the annexed **PLAT OF IZELSEN SUBDIVISION**
 a parcel of **NE 1/4 of Sec 24, T. 1 N. R. 12 E. E. 1/4 Twp.**,
 Macomb County, Mich.
 is described as follows: Commencing at the E 1/4 part of sec 24
 T. 1 N. R. 12 E. Erin Twp. Macomb County Mich. thence extend-
 ing N 80° 30' W 184.45 FT. to place of beginning; thence
 N 80° 30' W 184.45 FT. to place of beginning; thence
 S 80° 30' E 184.45 FT. thence N 80° 30' E 184.45 FT. to place
 of beginning.

This is to certify that the above plat was approved by the
 Township Board of the Township of Erin

Macomb County, Michigan, at a meeting held this 8th
day of August, 1920
George Leonard

I hereby certify that the plat heron delineated is a correct one
 and that permanent monuments consisting of 1/2 x 18 inch iron
 stakes have been planted at points marked "O" as thereon
 shown at all angles in the delineation of the land plotted
 at all intersections of streets and alleys.

Walter J. ... Reg. Civil Engineer

COUNTY TREASURER'S CERTIFICATE.
 This is to certify that there are no Tax Liens or Tax
 by the State or any individual against, and that all Taxes on lands
 described in the annexed instrument have been paid BY YE. In ac-
 cordance with the provisions of the laws of this State.
Wm. H. ... County Treasurer, Macomb County, Mich.

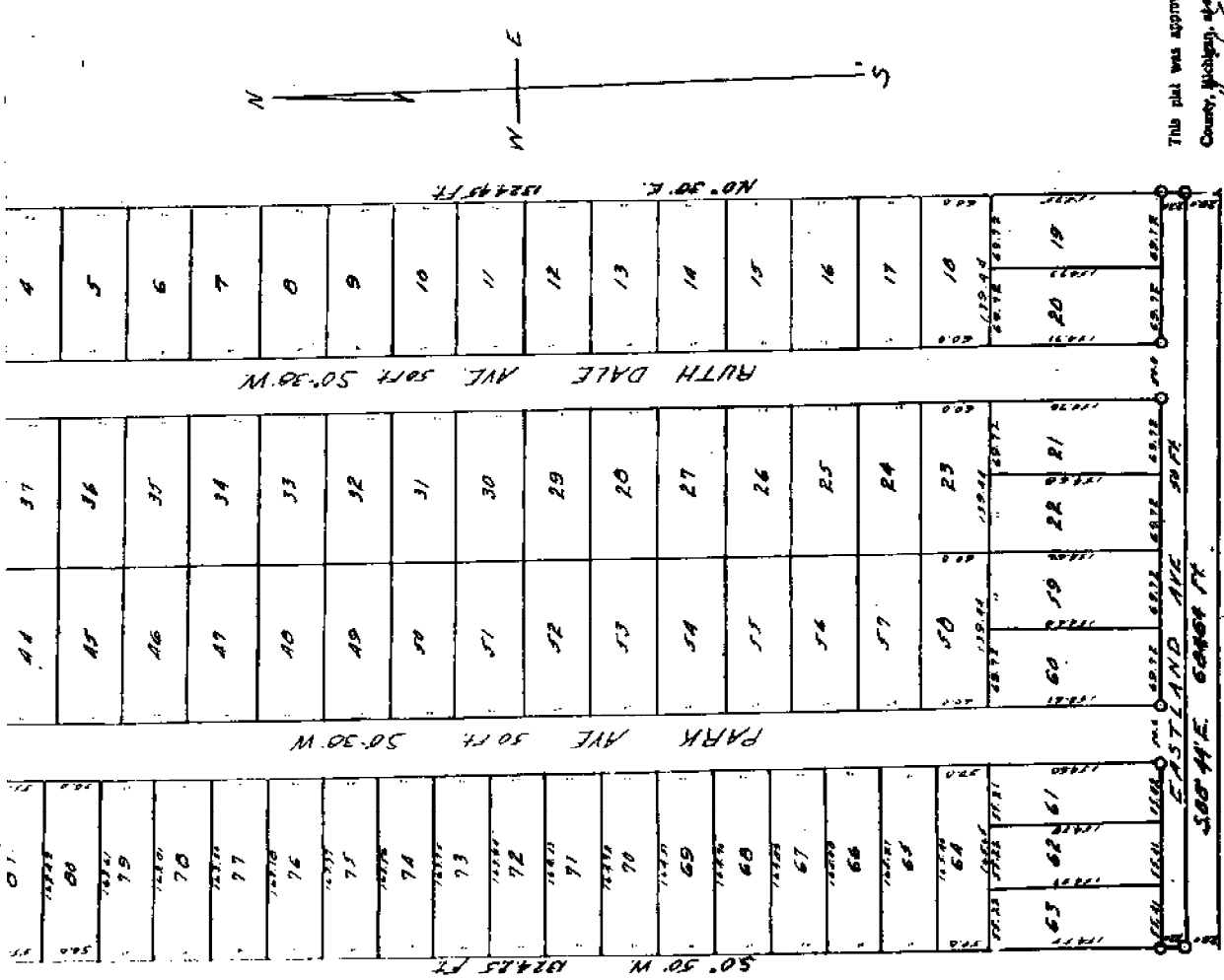

[E-04]

L.S
P. 44

1921 W.J. LEAVER No. 123

Y 1610 5 Pa. 211

Examined and Approved
James P. Leaver
Register

JOHN J. QUINKERT SUBDIVISION A PART OF NE 1/4 OF SE 1/4 OF SEC 8 T19R13E ERIN TWP, MACOMB COUNTY MICH.

Scale 1" = 100 Feet



WALTER J. LEAVER, REG. C.S.
MT. CLEMENS, MICH.

REGISTERED OFFICE
COUNTY OF MACOMB
Registered for James J. Leaver
of _____ A.D. 19____
in _____

James J. Leaver

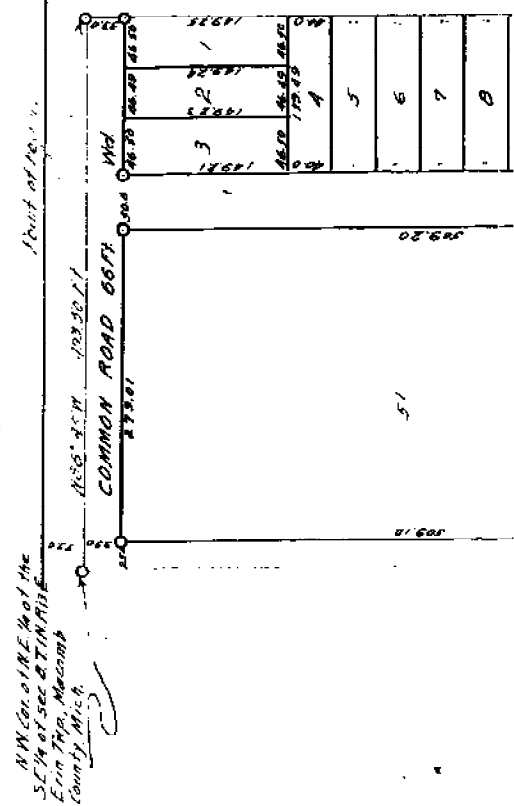

N.W. Corner of NE 1/4 of the
SE 1/4 of Sec 8 T19R13E
Erin Twp, Macomb
County, Mich.

Know all men by these presents, that I, James J. Leaver,
as proprietors, have caused the land embraced in the annexed
map to be surveyed, laid out and plotted, to be known as JOHN J. QUINKERT
SUBDIVISION, a part of NE 1/4 of SE 1/4 of SEC 8 T19R13E Erin Twp, Macomb County Mich.
and that the survey and plat of said plot are
hereby dedicated to the use of the public.
Signed and sealed in the presence of

John J. Leaver
Barbara C. Leaver
Witness

Barbara C. ...
 ...

State of Michigan
 County of Wayne
 On this 20 day of December, 1920
 before me, a Notary Public in and for said County, personally
 appearing the above named John J. Quinnert,
Barbara C. Quinnert,
 known to me to be the persons who executed the above dedi-
 cation, and acknowledged the same to be their free act and deed.
 My Commission Expires Dec 20 1921
 Notary Public Wayne Co., Mich.

Description of Land Plotted
 The Land embraced in the annexed Plat of QUINNERT SUBDIVISION
 is a part of N. 1/4 of Sec. 16 of T. 36 N. of R. 12 E. of S. 16 E.
East Twp., Macomb County, Mich.
 is described as follows: Commencing at the C.M. post of sec 8 7 1/4 N. 12 E. 15 W.
 Twp., Macomb County, Mich., thence extending N 89° 45' W 40.00 FT. to the
 place of beginning, thence N 89° 45' W 40.00 FT., thence S 89° 45' W 40.00 FT.,
 thence S 89° 45' E 49.50 FT., thence N 89° 45' W 40.00 FT. to
 beginning.

This is to certify that the above plat was approved by the
 Township Board of the Township of Quinnert
 Macomb County, Michigan, at a meeting held this 14
 day of Nov, 1920
John J. Quinnert Township Clerk.

I hereby certify that the plat hereon delineated is a correct one
 and that permanent monuments consisting of 1/2 x 18 inch iron
 stakes have been placed at points marked "O" as thereon,
 shown at all angles in the boundaries of the land plotted and
 at all intersections of streets or alleys.

John J. Quinnert Engineer

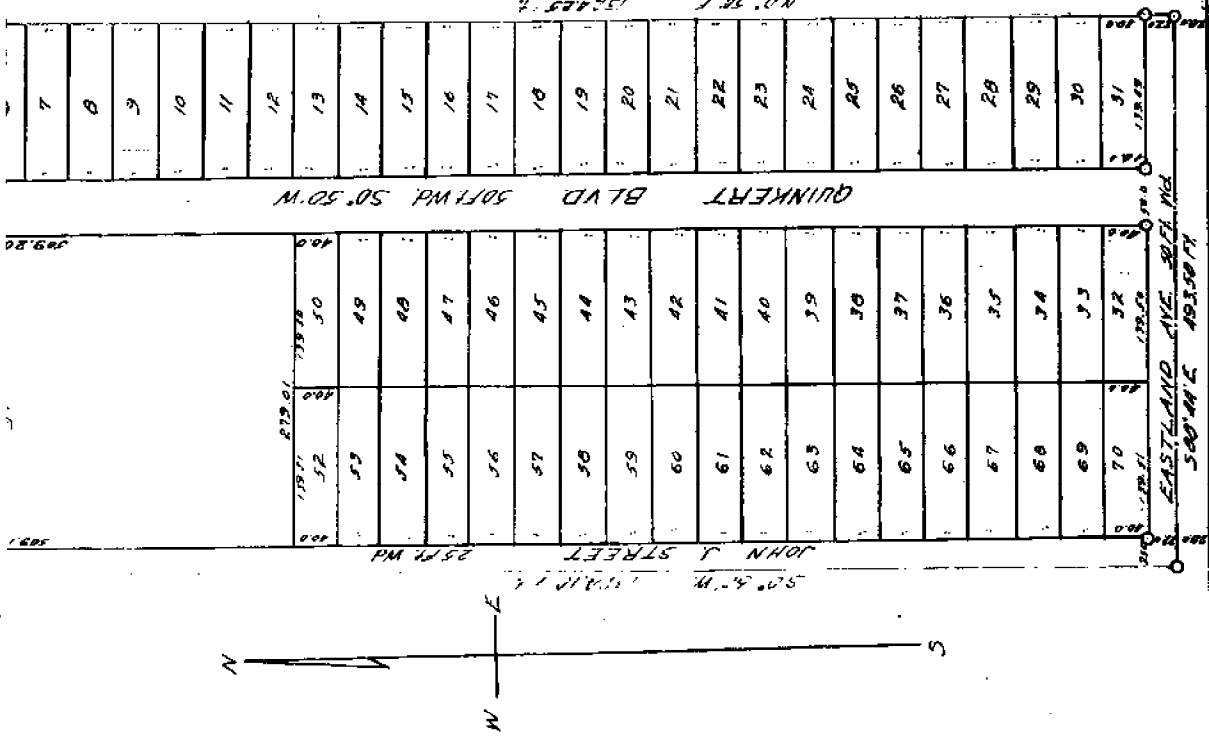

This plat was approved by the City Board for Wayne
 County, Michigan, at a meeting held January 2 and 1921
John J. Quinnert Mayor of Wayne
John J. Quinnert Township Clerk

PLAT OF QUINNERT SUBDIVISION
 ...
 ...

E-64

A. L. O'MARA (C.E.)

Survey 6-7-1927
H. D. O'Mara



ROSEVILLE ESTATES

A SUBDIVISION OF PART OF THE N.E. 1/4 OF SECTION 8 - T. 18. 15. E.
VILLAGE OF ROSEVILLE MACOMB COUNTY MICHIGAN

SCALE 1" = 150'

H. D. O'MARA
Reg. Civil Engineer
HALFWAY, MICH.

L. 19
P. 33

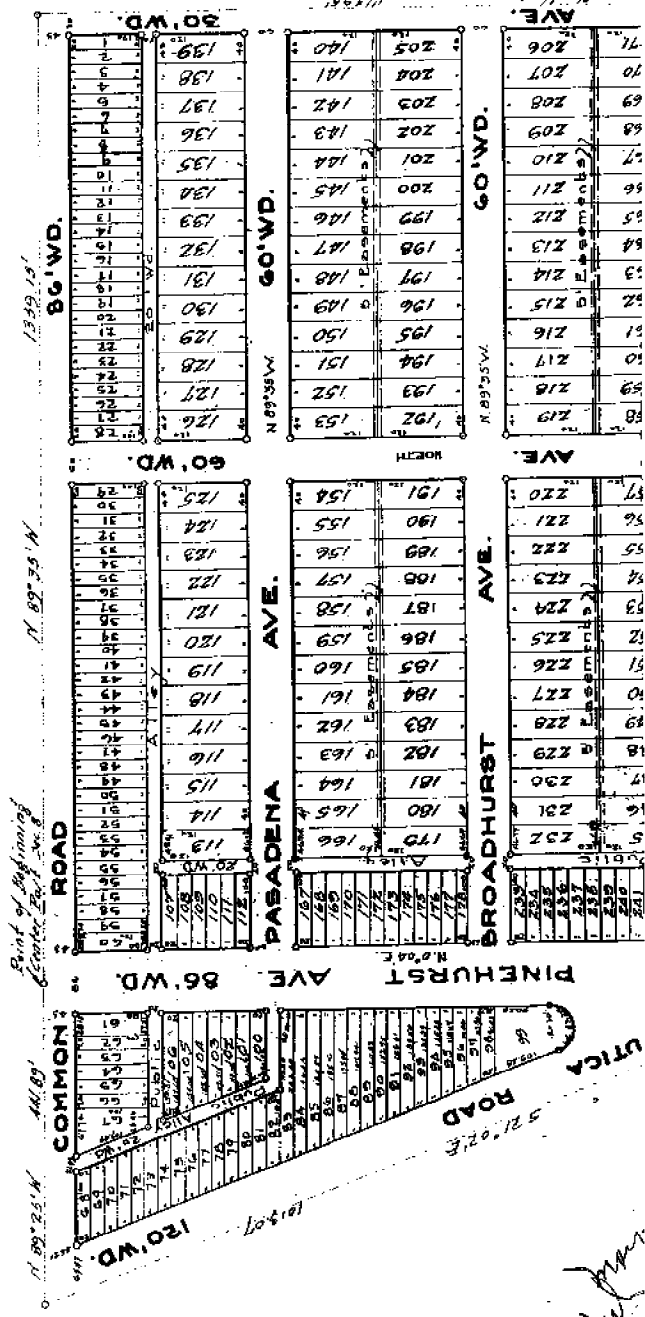

RECEIVED FOR RECORD this 17th day of May 1927
County of Macomb

of H. D. O'MARA
to check M. and Record
in Liber 22 of Plate

on Page 33
Hughes, Whiting & Co. Registrars

Notary Public
May 6

See Resolution (waiting for alley) Liber 868 p. 40

Aug 6 27 *Auth. A. G. Quate*
Notary

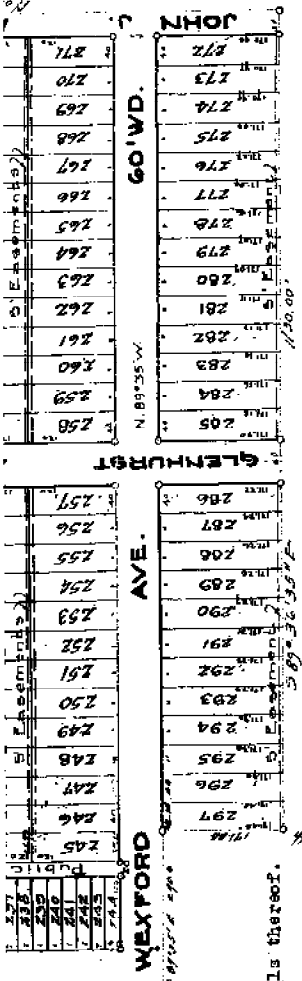

Note: All dimensions are in feet and decimals thereof.

KNOW ALL MEN BY THESE PRESENTS, That we *Robert Warren Van Pelt and Harry C. Lee, Jr. as Executors of the Estate of the late Harry C. Lee, deceased* do hereby certify that the above and described plat was caused to be prepared, to be known as ROSEVILLE ESTATES a subdivision of part of the N. 1/4 of Section 8, T.1.N.R. 13 S., Village of Roseville, Macomb County, Michigan, and that the streets and alleys as shown on said plat are hereby dedicated to the use of the public.

Witness my hand and Seal in Presence of: (U.S.)
John C. [Signature] (Notary)
James E. [Signature] (Secy)
Geoffrey Peters (U.S.)
Loiselle Peters (U.S.)
[Signature] (U.S.)

STATE OF MICHIGAN, } SS
 County of *Macomb*

On this 22 day of March 1927, before me a Notary Public, in and for said county appeared *John C. [Signature]* Secretary to me personally known, and *James E. [Signature]* and *Loiselle Peters* who said they are the President and Secretary respectively of said Michigan corporation, and that the seal affixed to said instrument is the corporate seal of said corporation and that said instrument was signed and sealed in behalf of said corporation by authority of its Board of Directors and the said *John C. [Signature]* and *James E. [Signature]* acknowledged said instrument to be the free act and deed of said corporation.

My Commission expires June 2, 1927
 Notary Public *James E. [Signature]* Co., Mich.

DESCRIPTION OF LAND FLATTED

The land embraced in the annexed plat of ROSEVILLE ESTATES a subdivision of part of the N. 1/4 of the S. 1/4 of Section 8, T.1.N.R. 13 S., Village of Roseville, Macomb County, Michigan is described as follows:
 Beginning at the center post of Section 8, T.1.N.R. 13 S., Village of Roseville, Macomb Co., Michigan. Thence N. 89° 25' E. a distance of 441.69 ft. Thence S. 21° 02' E. a distance of 1013.07 ft. Thence S. 89° 55' 00" E. a distance of 290.60 ft. Thence South a distance of 171.44 ft. Thence S. 89° 36' 35" E. a distance of 1130 ft. Thence North a distance of 1113.96 ft. Thence N. 89° 35' W. a distance of 1339.15 ft. to the point of beginning.

ENGINEER'S CERTIFICATE

I hereby certify that the plat hereon delineated is a correct one and that permanent metal monuments of not less than one inch in diameter and fifteen inches in length set in concrete bases at least four inches in diameter and forty-eight inches in depth have been placed at points marked thus (o) as thereon shown at all angles in the boundaries of the land platted, at all the intersections of streets, intersections of alleys, and of streets and alleys, and at the intersections of streets and alleys with the boundaries of the plat as shown on said plat

Alfred [Signature]
 Registered Civil Engineer.

CERTIFICATE OF MUNICIPAL APPROVAL

This plat was approved by the Village Commission of the Village of Roseville at a meeting held Aug 23, 1927.

Harry R. [Signature]
 Clerk

STATE OF MICHIGAN, } SS
 County of *Macomb*

On this 22 day of March 1927, before me, a Notary Public in and for said county, personally came the above named *Harry R. [Signature]* and *James E. [Signature]* known to me to be the persons who executed the above dedication, and acknowledged the same to be their free act and deed.

James E. [Signature]
 Notary Public *James E. [Signature]* Co., Mich.

"HOME LAND"

OF PART OF SE
BRUNNEN PLAZA
 Scale - 200 ft.



MILTON C. MOOP
 CIVIL ENGINEER
 511 MADISON BLDG.
 DETROIT MICH.

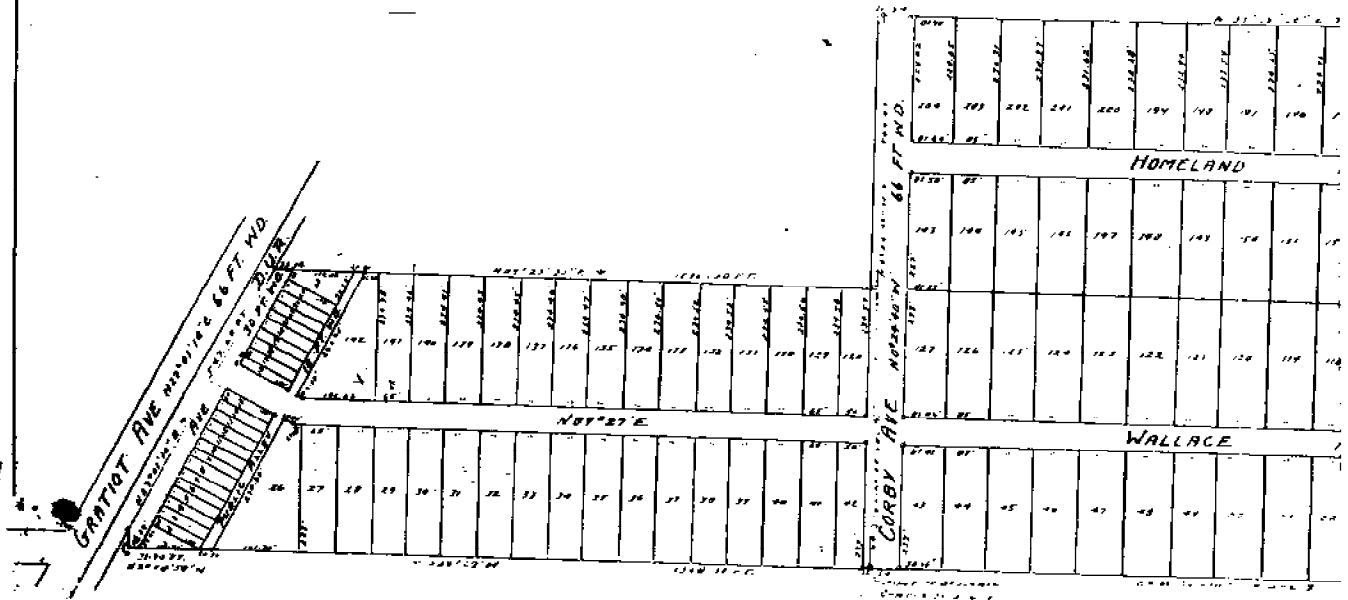

DESCRIPTION:

The land embraced in the attached plat of Home Land Subdiv. is described as follows: Beginning at a point on the center of Sec. 9 T. 1 N. R. 13 E. Con. Twp. Macomb Co. Mich. thence S 89° 27' 00" W 300.00 ft. along the 27° 14' 00" line of abut. thence S 2° 00' 50" W 31.75 ft. thence N 82° 47' 20" E 57.60 ft. thence N 89° 26' 20" W 100.00 ft. thence N 89° 26' 20" W 100.00 ft. along the 17° 52' 14" line of abut. thence S 77° 55' 10" E 26.00 ft. thence S 89° 26' 20" W 100.00 ft. along the East line of Sec. 9. thence S 89° 26' 20" W 100.00 ft. along the 27° 14' 00" line of abut. to the point of beginning.

Witness my hand and seal this 22nd day of March, 1913.
 T. H. P. 13 E. Sec. 9 T. 1 N. R. 13 E. Con. Twp. Macomb Co. Mich.
 "Home Land Subdiv." of Part of Sec. 9

(Signature)
 Louis B. ...
 Frank B. ...



REGISTER'S OFFICE }
 COUNTY OF MACOMB }
 Received for Record this 22nd day
 of March A. D. 1913 at
 10:15 o'clock A. M. and recorded
 in Liber 6 of Plate
 on page 46
(Signature) Register

L 6
P 40

1923

W. C. Wood (C.E.)

E-04

ND SUBD'N.
SEC. 9-T.1N.R.13E.
200'x120' CO. PLAT.
St. per inch.

W. C. Wood
C. E.

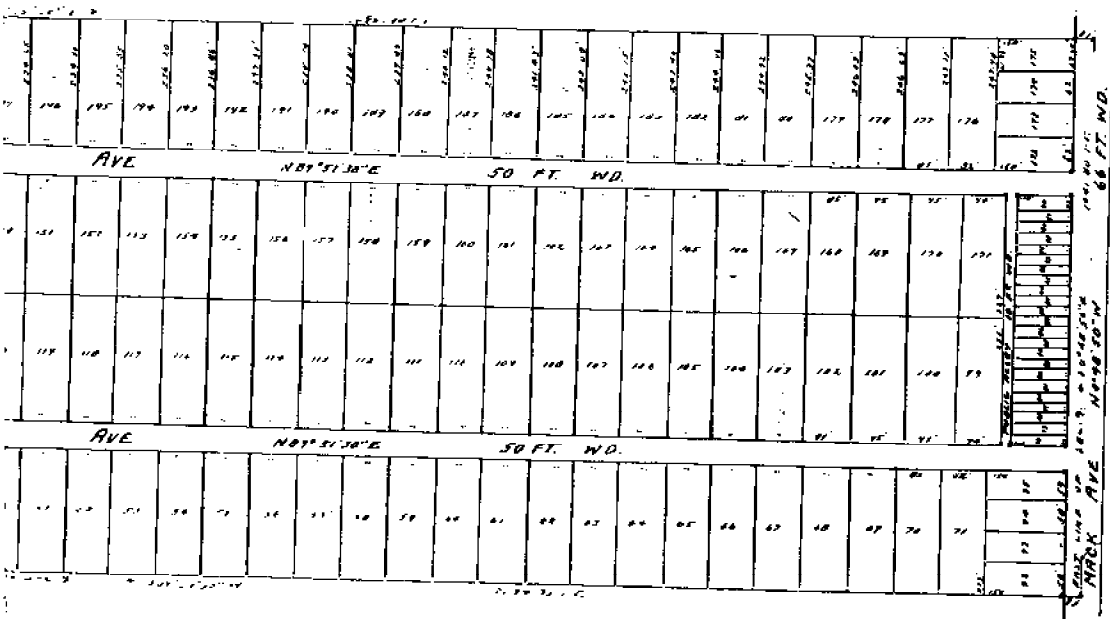

W. C. Wood
C. E.
1923

Part of Sec. 9
T.1N.R.13E.

W. C. Wood
C. E.
1923

This plat was approved by the Twp.
Board on March 14, 1923.

Robert C. Lillitt
County Treasurer

July 15, 1923

This plat was approved by the Twp.
Board on March 14, 1923.

W. C. Wood
C. E.

COUNTY TREASURER CERTIFICATION

I hereby certify that the plat hereon
is a true and correct copy of the
original filed in my office on
March 14, 1923.

January 14, 1923

Robert C. Lillitt
County Treasurer

This plat was approved by the County Board for
County, Indiana, at a public hearing on
March 14, 1923.

County Clerk

County Treasurer

I hereby certify that the plat hereon
is a true and correct copy of the
original filed in my office on
March 14, 1923.

Walter C. Wood
Registered Engineer

77
p 63

1924 W.C. Wood No. 315

"ROSABELL SUBD'N"
OF N.W. 1/4 OF N.E. 1/4 OF SEC. 8 - T. 1 N. R. 13 E.
ERIN T. W. R. MACOMB CO. MICH.
Scale = 200 ft. per inch.

April 28, 1924
R. Howard

WALTER C. WOOD CO.
CIVIL ENGINEERS
214 FORDEN BLDG
DETROIT, MICH.

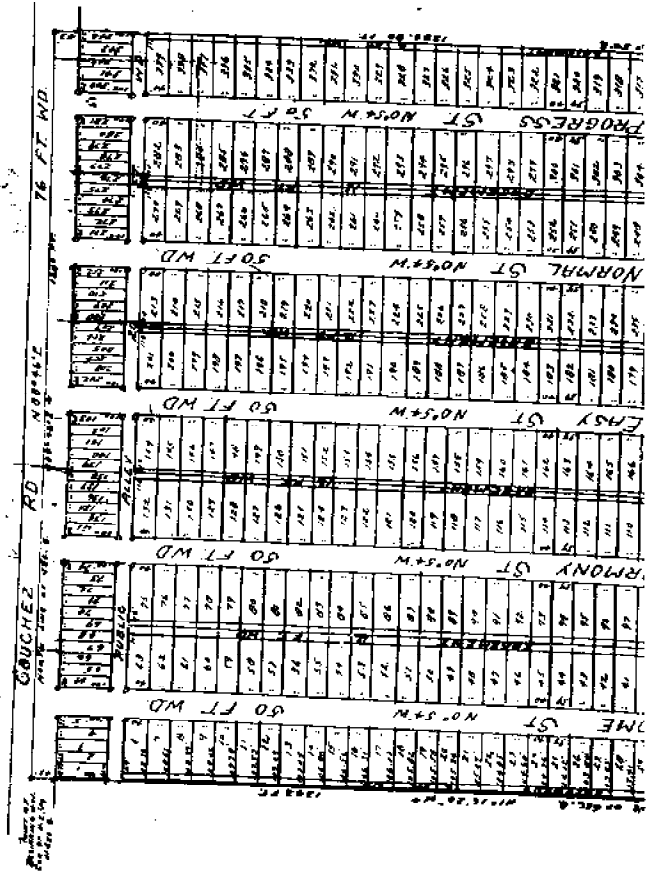

Wish to see plat showing actual location of
subdivided lots.
"Rosabell Subd'n" of N.W. 1/4 of N.E. 1/4 of
Sec. 8, T. 1 N. R. 13 E. - E. and T. 1 N. R. 13 E. of
Mack.

W.C. Wood
Civil Engineer
214 Forden Bldg
Detroit, Mich.

April 1924
Howard

E-04

92
107

1924 W.C. Wood No. 315

"GRATIOT FARMS NO. 3."

OF WEST 30898 AC'S OF EAST 55 AC'S OF N.E. 1/4 OF SEC. 8 T. 1 N. R. 13 E.

ERIN TWP. MACOMB CO. MICH.

Scale = 200 ft. per inch.

W.C. Wood
Surveyor
No. 315

July 30-1924
E. C. Harvey

CONCRETE		50 FT. NB	
NO.	DESCRIPTION	NO.	DESCRIPTION
1	...	1	...
2	...	2	...
3	...	3	...
4	...	4	...
5	...	5	...
6	...	6	...
7	...	7	...
8	...	8	...
9	...	9	...
10	...	10	...
11	...	11	...
12	...	12	...
13	...	13	...
14	...	14	...
15	...	15	...
16	...	16	...
17	...	17	...
18	...	18	...
19	...	19	...
20	...	20	...

DESCRIPTION
 The land embraced in the annexed plat of
 Gratiot Farms No. 3 is in Section 8, Township
 Erin, County of Macomb, State of Michigan, and
 is bounded as follows: on the north by the
 5000 ft. N. 20° E. line of the
 T. 1 N. R. 13 E. line, on the east by the
 line of the 5000 ft. N. 20° E. line, on the
 south by the line of the 5000 ft. N. 20° E. line,
 and on the west by the line of the 5000 ft. N. 20° E. line.

W.C. Wood
 Surveyor
 No. 315
 July 30-1924

E-04

87
19
D

1924

J.W. IRWIN (C.E.)

61 Page 19

1924
J.W. Irwin

ROSE CITY PARK

A SUBDIVISION OF PART OF SECTION 9 T. 1 N. R. 13 E. MACCOMB COUNTY MICHIGAN

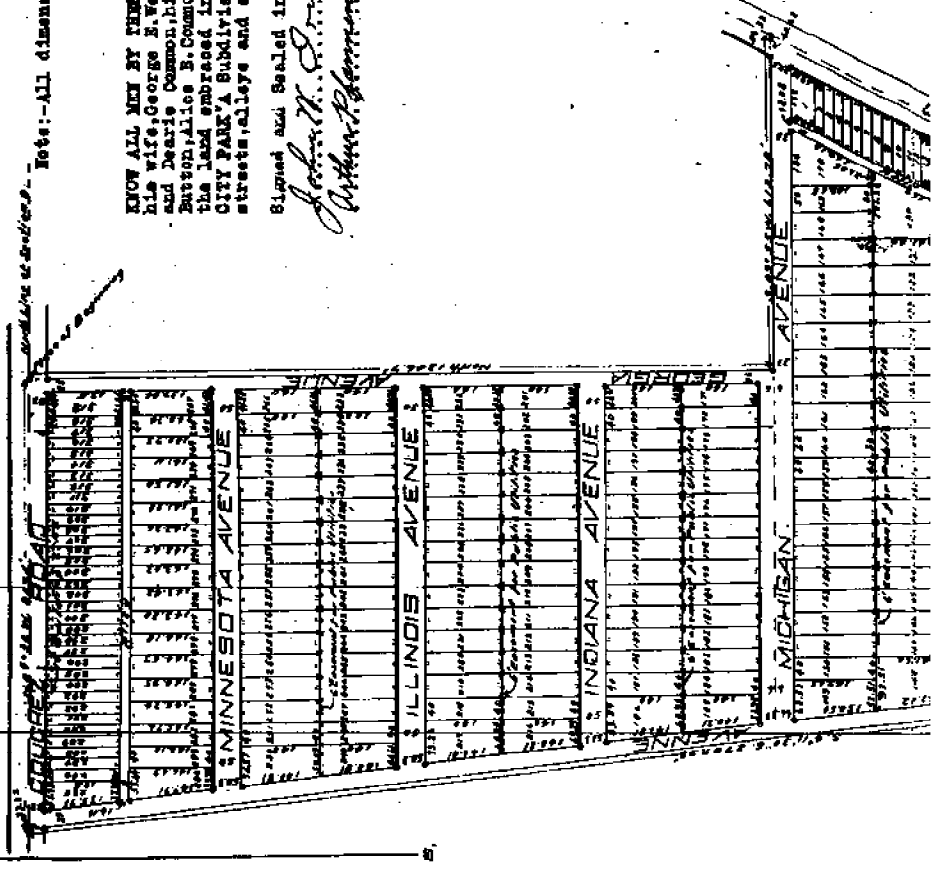

Note:—All dimensions on this plat are in feet and decimals thereof.

DEDICATION

KNOW ALL MEN BY THESE PRESENTS, That Wm. Frederick A. Franzenscheidt and Josephine Franzenscheidt, his wife, George E. Weitzel and Anna C. Weitzel, his wife, Frank Demnius (a bachelor), Richard D. Common, and Beatrice Common, his wife, Thomas E. Common and Elizabeth Common, his wife, Nellie C. Hesse, Carrie Euston, Alice E. Common, Margaret S. Mird, Jennie Common and Ruth Common as proprietors have caused the land embraced in the annexed plat to be surveyed, laid out and platted to be known as ROSE CITY PARK A Subdivision of part of Section 9 T. 1 N. R. 13 E. Macomb County Michigan and that the streets, alleys and easements as shown on said plat are hereby dedicated to the use of the public.

Signed and Sealed in Presence of
John W. Irwin
Arthur Franzenscheidt

- Frederick A. Franzenscheidt*..... (L.S.)
- Josephine Franzenscheidt*..... (L.S.)
- George E. Weitzel*..... (L.S.)
- Anna C. Weitzel*..... (L.S.)
- Frank Demnius*..... (L.S.)
- Richard D. Common*..... (L.S.)
- Beatrice Common*..... (L.S.)
- Thomas E. Common*..... (L.S.)
- Elizabeth Common*..... (L.S.)
- Jennie Common*..... (L.S.)
- Ruth Common*..... (L.S.)
- Carrie Euston*..... (L.S.)
- Alice E. Common*..... (L.S.)
- Margaret S. Mird*..... (L.S.)
- Jennie Common*..... (L.S.)
- Nellie C. Hesse*..... (L.S.)

STATE OF MICHIGAN } ss
 County of Macomb }
 On this 17th day of July 1924, before me a Notary Public in and for said County personally came the above named Frederick A. Franzenscheidt and Josephine Franzenscheidt, his wife, George E. Weitzel and Anna C. Weitzel, his wife, Frank Demnius (a bachelor), Richard D. Common and Beatrice Common, his wife, Thomas E. Common and Elizabeth Common, his wife, Nellie C. Hesse, Carrie Euston, Alice E.

STATE OF MICHIGAN
 County of Macomb
 On this 17th day of July 1924, before me, a Notary Public in and for said County personally came the above named Frederick A. Pfennegardt and Josephine Pfennegardt, his wife, George Weitzel and Anna C. Weitzel, his wife, Frank Deminus (a bachelor), Richard D. Common and Leah's Common, his wife, Thomas W. Common and Elizabeth Common, his wife, Nellie C. Hanson, Carrie Fulton, Alice E. Common, Margaret C. Bird, Jennie Common and Ruth Common, known to me to be the persons who executed the above dedication, and acknowledged the same to be their free act and deed.

My Commission expires January 3rd 1927.
 Notary Public Macomb County, Michigan
John W. L. ...

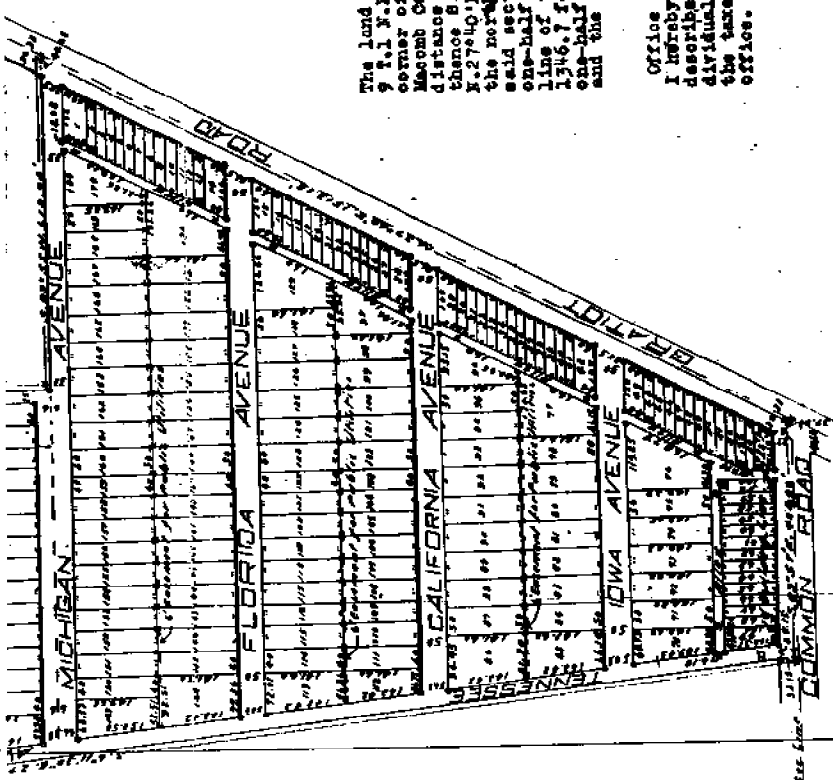

DESCRIPTION

The land embraced in the annexed plat of "ROSE CITY PARK" a subdivision of part of Section 9 T.1 N.13 E. Macomb County, Michigan is described as follows: Beginning at the north-east corner of the west one-half of the north-west one-quarter of section 9 T.1 N.13 E. Macomb County, Michigan; thence N. 89° 52' W. a distance of 807.4 feet; thence S. 67° 14' 0" E. a distance of 2707.75 feet to the east and west quarter section line of said section 9; thence S. 89° 57' E. a distance of 425.66 feet to the center line of Gratiot Avenue; thence E. 27° 10' 1/2" along the center line of said Gratiot Avenue a distance of 1513.13 feet to the north; thence S. 89° 55' W. a distance of 612.78 feet to the east line of the west one-half of the north-west one-quarter of said section 9; thence north along the said east one-half of the north-west one-quarter of said section 9 a distance of 1516.7 feet to the place of beginning. All of the above described land is in the west one-half of the north-west one-quarter of section 9 T.1 N.13 E. Macomb County, Michigan, and the south one-half of the east one-half of said section 9.

COUNTY TREASURER'S CERTIFICATE RELATING TO TAXES.

Office of the County Treasurer...
 I hereby certify that there are no tax liens or titles held by the State on the lands described on the annexed plat, and that there are no tax liens or titles held by individuals on said lands, for the five years preceding the 17th day of July 1924, and that the taxes for said period of five years have been paid, as shown by the records of this office.

County Treasurer
James L. Gullett

CERTIFICATE OF TOWNSHIP BOARD

This plat was approved by the Township Board of the Township of Erie, Macomb County, Michigan, at a meeting held July 17, 1924.

Township Clerk
James L. Gullett

REGISTER'S CERTIFICATE.

I hereby certify that the plat herein delineated is a correct one, and that permanent monuments consisting of one-half inch iron gas pipe 1 1/2 inches long, have been planted at all points marked thereon (c) as thereon shown at all angles in the boundaries of the land platted and at all intersections of streets or alleys.

Registered City Engineer
James L. Gullett

CERTIFICATE OF COUNTY PLATTING BOARD

This plat was approved on the 16th day of July 1924.

County Clerk
James L. Gullett

County Treasurer
James L. Gullett

160 Doe Ave page 312
3/1/24 page 68

98

1/2 of the S.W. 1/4 of Sec. 9, T.11N.R.13, E.1, Erin Township, Macomb County, Michigan, and that the streets and alleys as shown on said Plat are hereby dedicated to the use of the public.
Signed and sealed in presence of
James J. [Signature]
Lynn S. [Signature]
William J. [Signature]
Stella J. [Signature]

Sydney S. [Signature]

STATE OF MICHIGAN
County of Wayne

In this 19th day of June, 1925, before me, a Notary Public in and for said County, personally came the above named Lawrence J. Warner and Carrie G. Warner, his wife, known to me to be the persons who executed the above dedication, and acknowledged the same to be their free act and deed.
Notary Public, [Signature], Mich.
My Commission Expires [Date]

STATE OF MICHIGAN
County of Wayne

In this 19th day of June, 1925, before me, a Notary Public in and for said County, personally came the above named William Szymanski and Stella Szymanski, his wife, known to me to be the persons who executed the above dedication, and acknowledged the same to be their free act and deed.
Notary Public, [Signature], Mich.
My Commission Expires [Date]

Beginning at a point 329.6 ft. S. 0°46', W. of the W. 1/4 post of Sec. 9, thence N. 89°24', W. 1091.28 ft., S. 26°51'30", W. 437.46 ft., thence S. 89°15', W. 888.47 ft., thence N. 0°46', W. 368.5 ft. to the point of beginning.

This is to certify that the above plat was approved by the Township Board of the Township of Erin, Macomb County, Michigan, at a meeting held this 15th day of June, 1925.

[Signature]
Township Clerk

I hereby certify that the plat hereon delineated is a correct one and that permanent monuments consisting of 1/2 x 18 inch iron stakes have been planted at points marked "a" as thereon shown at all angles in the boundaries of the land platted and at all intersections of streets or streets and alleys.

[Signature]
Registered Civil Engineer

That the above Plat and Subdivision is hereby subjected to the following agreement and covenant which shall be observed by these Proprietors herein described and by their successors and assigns and the heirs, executors and administrators, and assigns of them to-wit:

That at no time within a period of 25 years shall any lot in said Subdivision or part thereof or any building thereon be sold, rented, leased, transferred or conveyed to, nor shall the same be occupied by excepting as a domestic servant, any Negro or colored person or persons of Negro blood.

REGISTRAR'S OFFICE
County of Macomb

Received for Record this 22nd day of [Month] A.D. 1925 at [Time] o'clock A.M. and Recorded in Liber [Number] of [Volume] on Page [Number]

COUNTY TREASURER, DEPT. OF REVENUE

This is to certify that the above plat was approved by the Board of the Township of Erin, Macomb County, Michigan, at a meeting held this 15th day of June, 1925.

[Signature]
Township Clerk

The plat was approved by the Board of the Township of Erin, Macomb County, Michigan, at a meeting held this 15th day of June, 1925.

[Signature]
Township Clerk

[L-04]

711
F31

1926

W.C. Wood (W.C.)

16-7-26

"UPLAND COLONY SUBDIV."

OF PART OF N.E. 1/4 OF SEC. 8, T. 17 N. R. 13 E.

ERIN TWP. MACOMB CO., MICH.

Scale = 200 ft. per inch.

7573

WALTER C. WOOD
CIVIL ENGINEER
511 HARRIS BLDG.
DETROIT, MICH.

Aug 19-1926
J. R. Hanna

COUCHEZ RD. N. 120 FT. WD.

1278 FT.	1279 FT.	1280 FT.	1281 FT.	1282 FT.	1283 FT.	1284 FT.	1285 FT.	1286 FT.	1287 FT.	1288 FT.	1289 FT.	1290 FT.	1291 FT.	1292 FT.	1293 FT.	1294 FT.	1295 FT.	1296 FT.	1297 FT.	1298 FT.	1299 FT.	1300 FT.
1278 FT.	1279 FT.	1280 FT.	1281 FT.	1282 FT.	1283 FT.	1284 FT.	1285 FT.	1286 FT.	1287 FT.	1288 FT.	1289 FT.	1290 FT.	1291 FT.	1292 FT.	1293 FT.	1294 FT.	1295 FT.	1296 FT.	1297 FT.	1298 FT.	1299 FT.	1300 FT.

ALL THE LAND HEREIN SHOWN WAS ACQUIRED BY ANTON D. JARONSKI
 & ELIZABETH J. JARONSKI HIS WIFE, on June 1st, 1924,
 and Frank B. Walker, a single man, on June 1st, 1924.
 See 87017, 132, 133, 134, 135, 136, 137, 138, 139, 140, 141, 142, 143, 144, 145, 146, 147, 148, 149, 150, 151, 152, 153, 154, 155, 156, 157, 158, 159, 160, 161, 162, 163, 164, 165, 166, 167, 168, 169, 170, 171, 172, 173, 174, 175, 176, 177, 178, 179, 180, 181, 182, 183, 184, 185, 186, 187, 188, 189, 190, 191, 192, 193, 194, 195, 196, 197, 198, 199, 200, 201, 202, 203, 204, 205, 206, 207, 208, 209, 210, 211, 212, 213, 214, 215, 216, 217, 218, 219, 220, 221, 222, 223, 224, 225, 226, 227, 228, 229, 230, 231, 232, 233, 234, 235, 236, 237, 238, 239, 240, 241, 242, 243, 244, 245, 246, 247, 248, 249, 250, 251, 252, 253, 254, 255, 256, 257, 258, 259, 260, 261, 262, 263, 264, 265, 266, 267, 268, 269, 270, 271, 272, 273, 274, 275, 276, 277, 278, 279, 280, 281, 282, 283, 284, 285, 286, 287, 288, 289, 290, 291, 292, 293, 294, 295, 296, 297, 298, 299, 300, 301, 302, 303, 304, 305, 306, 307, 308, 309, 310, 311, 312, 313, 314, 315, 316, 317, 318, 319, 320, 321, 322, 323, 324, 325, 326, 327, 328, 329, 330, 331, 332, 333, 334, 335, 336, 337, 338, 339, 340, 341, 342, 343, 344, 345, 346, 347, 348, 349, 350, 351, 352, 353, 354, 355, 356, 357, 358, 359, 360, 361, 362, 363, 364, 365, 366, 367, 368, 369, 370, 371, 372, 373, 374, 375, 376, 377, 378, 379, 380, 381, 382, 383, 384, 385, 386, 387, 388, 389, 390, 391, 392, 393, 394, 395, 396, 397, 398, 399, 400, 401, 402, 403, 404, 405, 406, 407, 408, 409, 410, 411, 412, 413, 414, 415, 416, 417, 418, 419, 420, 421, 422, 423, 424, 425, 426, 427, 428, 429, 430, 431, 432, 433, 434, 435, 436, 437, 438, 439, 440, 441, 442, 443, 444, 445, 446, 447, 448, 449, 450, 451, 452, 453, 454, 455, 456, 457, 458, 459, 460, 461, 462, 463, 464, 465, 466, 467, 468, 469, 470, 471, 472, 473, 474, 475, 476, 477, 478, 479, 480, 481, 482, 483, 484, 485, 486, 487, 488, 489, 490, 491, 492, 493, 494, 495, 496, 497, 498, 499, 500, 501, 502, 503, 504, 505, 506, 507, 508, 509, 510, 511, 512, 513, 514, 515, 516, 517, 518, 519, 520, 521, 522, 523, 524, 525, 526, 527, 528, 529, 530, 531, 532, 533, 534, 535, 536, 537, 538, 539, 540, 541, 542, 543, 544, 545, 546, 547, 548, 549, 550, 551, 552, 553, 554, 555, 556, 557, 558, 559, 560, 561, 562, 563, 564, 565, 566, 567, 568, 569, 570, 571, 572, 573, 574, 575, 576, 577, 578, 579, 580, 581, 582, 583, 584, 585, 586, 587, 588, 589, 590, 591, 592, 593, 594, 595, 596, 597, 598, 599, 600, 601, 602, 603, 604, 605, 606, 607, 608, 609, 610, 611, 612, 613, 614, 615, 616, 617, 618, 619, 620, 621, 622, 623, 624, 625, 626, 627, 628, 629, 630, 631, 632, 633, 634, 635, 636, 637, 638, 639, 640, 641, 642, 643, 644, 645, 646, 647, 648, 649, 650, 651, 652, 653, 654, 655, 656, 657, 658, 659, 660, 661, 662, 663, 664, 665, 666, 667, 668, 669, 670, 671, 672, 673, 674, 675, 676, 677, 678, 679, 680, 681, 682, 683, 684, 685, 686, 687, 688, 689, 690, 691, 692, 693, 694, 695, 696, 697, 698, 699, 700, 701, 702, 703, 704, 705, 706, 707, 708, 709, 710, 711, 712, 713, 714, 715, 716, 717, 718, 719, 720, 721, 722, 723, 724, 725, 726, 727, 728, 729, 730, 731, 732, 733, 734, 735, 736, 737, 738, 739, 740, 741, 742, 743, 744, 745, 746, 747, 748, 749, 750, 751, 752, 753, 754, 755, 756, 757, 758, 759, 760, 761, 762, 763, 764, 765, 766, 767, 768, 769, 770, 771, 772, 773, 774, 775, 776, 777, 778, 779, 780, 781, 782, 783, 784, 785, 786, 787, 788, 789, 790, 791, 792, 793, 794, 795, 796, 797, 798, 799, 800, 801, 802, 803, 804, 805, 806, 807, 808, 809, 810, 811, 812, 813, 814, 815, 816, 817, 818, 819, 820, 821, 822, 823, 824, 825, 826, 827, 828, 829, 830, 831, 832, 833, 834, 835, 836, 837, 838, 839, 840, 841, 842, 843, 844, 845, 846, 847, 848, 849, 850, 851, 852, 853, 854, 855, 856, 857, 858, 859, 860, 861, 862, 863, 864, 865, 866, 867, 868, 869, 870, 871, 872, 873, 874, 875, 876, 877, 878, 879, 880, 881, 882, 883, 884, 885, 886, 887, 888, 889, 890, 891, 892, 893, 894, 895, 896, 897, 898, 899, 900, 901, 902, 903, 904, 905, 906, 907, 908, 909, 910, 911, 912, 913, 914, 915, 916, 917, 918, 919, 920, 921, 922, 923, 924, 925, 926, 927, 928, 929, 930, 931, 932, 933, 934, 935, 936, 937, 938, 939, 940, 941, 942, 943, 944, 945, 946, 947, 948, 949, 950, 951, 952, 953, 954, 955, 956, 957, 958, 959, 960, 961, 962, 963, 964, 965, 966, 967, 968, 969, 970, 971, 972, 973, 974, 975, 976, 977, 978, 979, 980, 981, 982, 983, 984, 985, 986, 987, 988, 989, 990, 991, 992, 993, 994, 995, 996, 997, 998, 999, 1000.

Wm. C. Wood
 Henry C. Wood
 Frank B. Walker
 Frank B. Walker, L.S.

See index to plat of Upland Colony Subdiv. in Vol. 522, Page 526

STATE OF MICHIGAN
 COUNTY OF MACOMB

