

LAND CORNER RECORDATION CERTIFICATE
Filing Requirement of Act 74, Mich. P.A. 1970

For corners in

Macomb Located In: Erin/Lake Township Corner Code #E3
 (County)

1. Public Land Survey T 1N R 13E E3
 T _____ R _____
 T _____ R _____
 T _____ R _____

2. Property Controlling S _____ T _____
 in Section S _____ T _____

3. Miscellaneous S _____ T _____
 Property in Sec. S _____ T _____

Register of Deeds Stamp & File Number

4. Lot No. _____, Recorded Plat _____
 5. Private Claims _____

I, Craig P. Amey, in a field survey on August 7, 1995 do hereby certify that under requirements of P.A. 74, Michigan P.A. of 1970, the corner points mentioned in lines 1 and 2 above were in conformance with regulations and rules therefore as required in the current manual of survey instructions of the United States Department of the Interior, Bureau of Land Management or by a decree of a Court of Law and for that the corner points mentioned in lines 3, 4 and 5 above were in conformance with the rules of the Michigan Board of Land Surveyors or by a Decree of a Court of Law; established, re-established, monumented, re-monumented, recovered, found as expressed below:

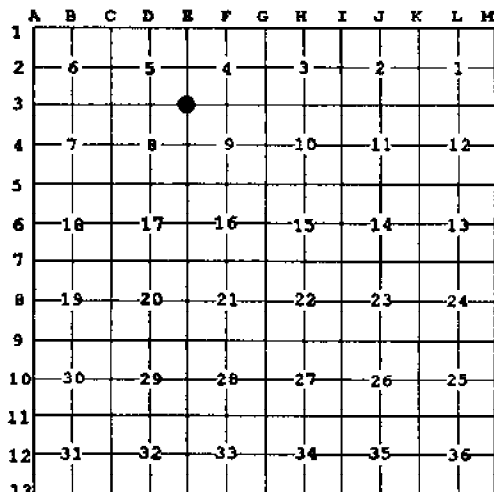

NOTE: Not more than 4 corners, all in the same town and range, may be recorded on this certificate.

A. Description of original monument and accessories and/or subsequent restoration:

1818 GLO Willam Preston No witnesses remain
 1994 Cert. of Survey Shelby W. Money #30092 Found chiseled "X" in concrete and replaced with 1/2" iron and cap #17635

B. Description of corner evidence found and/or method applied in restoring or reestablishing corner:

Found iron with cap #17635 in the centerline of 13 Mile Road (concrete)
 This corner verified by:



Witnesses from Cert. of Survey, Shelby W. Money
 30° 99.21 Southwest corner of a house
 315° 119.45 Southeast corner of a house

E 2698.68' South quarter post of section 4 (F3) (GLO = 40ch)
 W 2683.37' South quarter post of section 5 (D3) (GLO = 40ch)

C. Description of monument for corner and accessories established to perpetuate locating the position of the corner:

REPLACED IRON WITH 3/4" X 24" IRON WITH MCR CAP #34970 IN A NEW MONUMENT BOX

AZ 27° 65.35 Concrete monument
 AZ 156° 38.61 Set PK and MCR tag in W face of a utility pole
 AZ 222° 88.58 Chiseled "X" on the E side of a manhole rim
 AZ 313° 74.01 Set PK and MCR tag in the SW face of a utility pole

The selected location is accepted by me and is generally accepted by professional surveyors as the best available evidence of the position of the original corner.

ACCEPTED BY THE MACOMB COUNTY SURVEY PEER GROUP AS THE OFFICIAL CORNER UNDER MICHIGAN PUBLIC ACT 345 OF 1990 AT A MEETING HELD ON 8-19-95
William E. Soderberg
 WILLIAM E. SODERBERG, P.S., CHAIRMAN

Signed by C.P.A. Date 12-15-95
 Surveyor's Michigan License No. 34970

FORM APPROVED BY MICHIGAN STATE BOARD OF LAND SURVEYORS, JAN. 28, 1971

REVISED MAY 14, 1976
 REVISED JAN., 1989

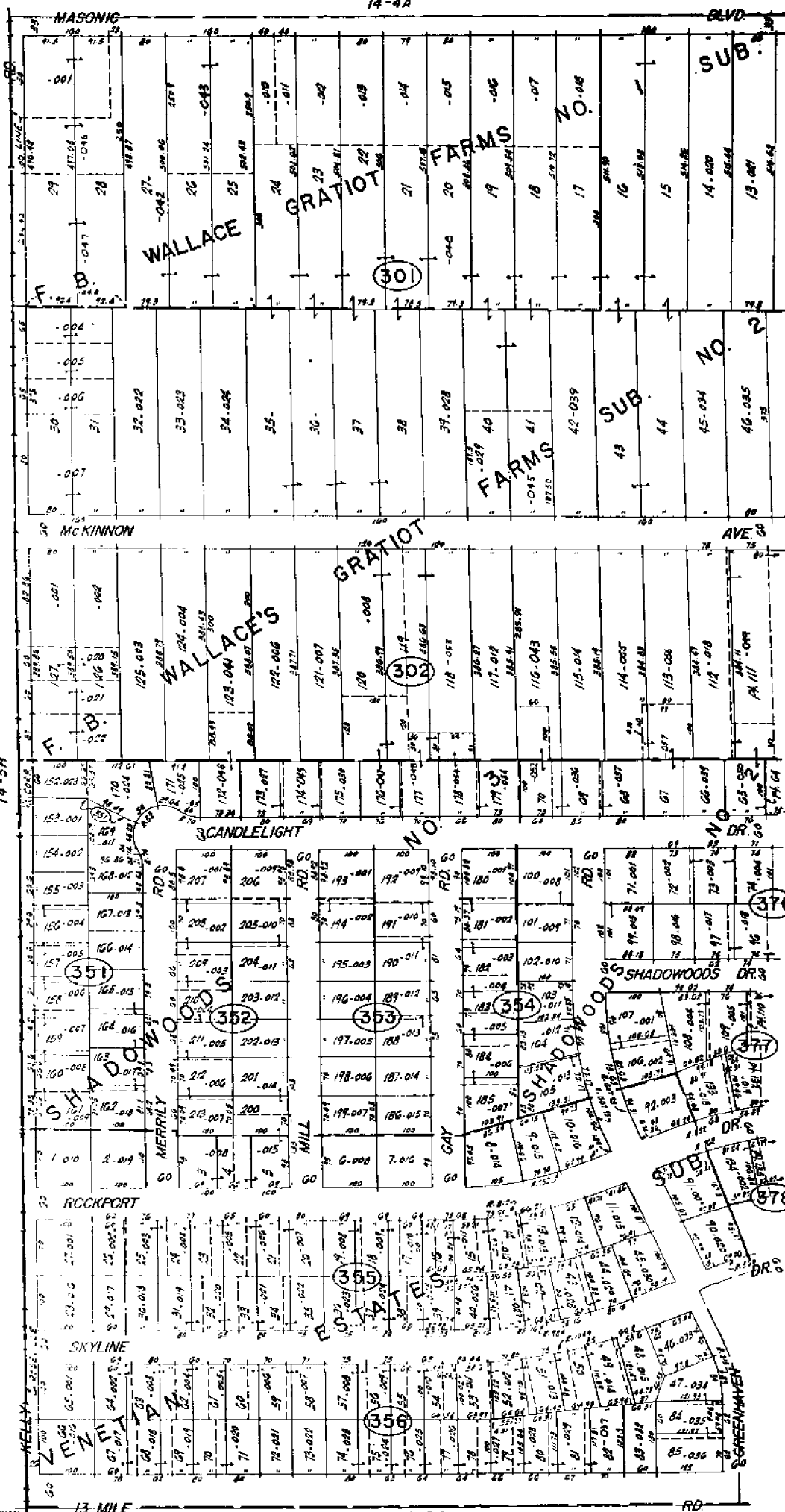

REV. 12-28
 REV. 11-74
 REV. 6-78
 REV. 11-74

COPYRIGHT 1974
 MACOMB COUNTY, MICHIGAN

SCALE 1" = 100'
 1745
 14-4E

ROSEVILLE

W 1/2 SW 1/4 SEC. 4 T1N. R13E.

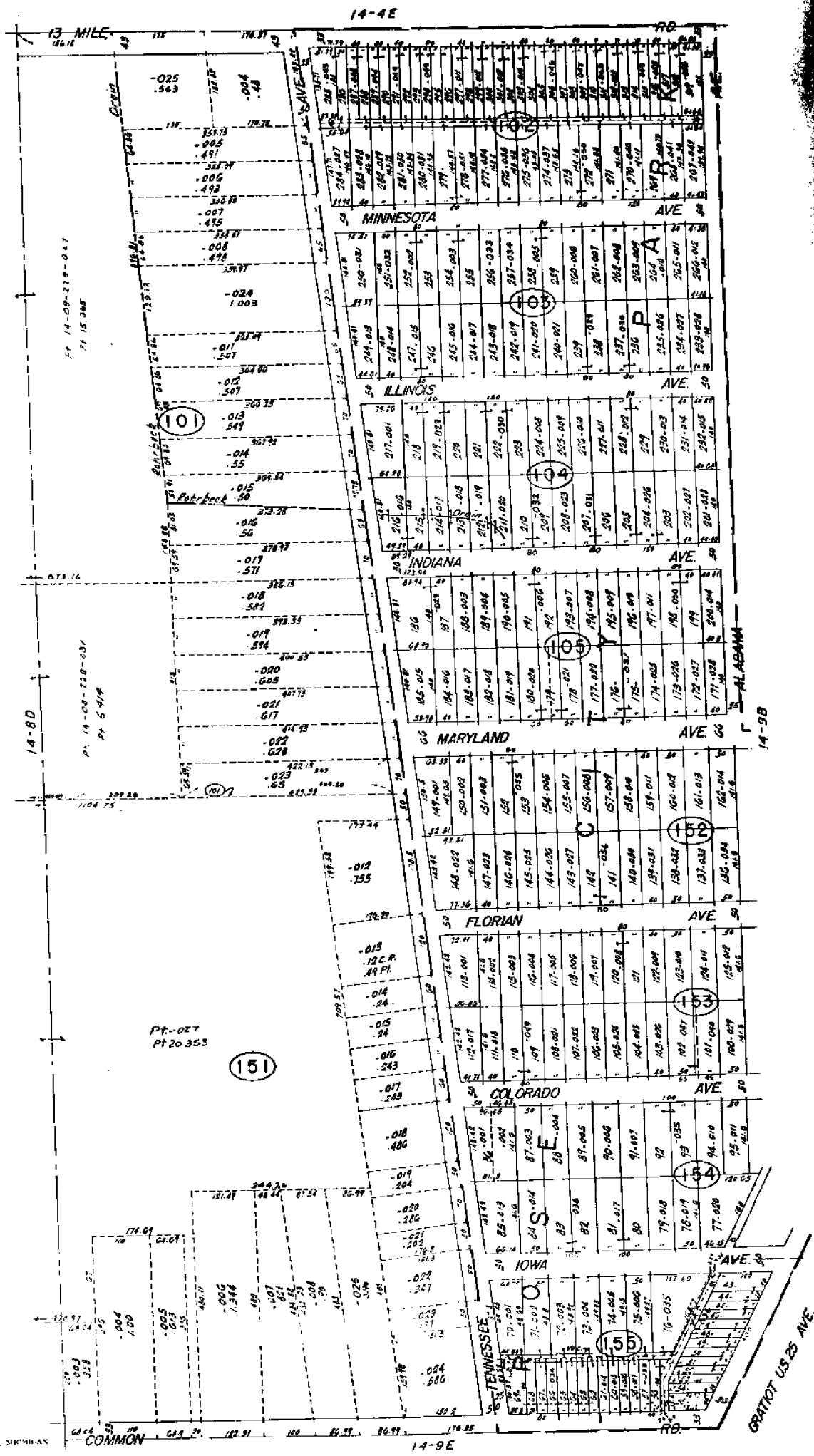

REV 11-74
REV 11-75
REV 11-76
REV 11-77
REV 11-78
REV 11-79
REV 12-74

Copyright 1972
MACHINERY CO. INC., MEMPHIS

SCALE: 1" = 100'
1781
14-9A

ROSEVILLE
W. 1/2 NW. 1/4 SEC. 9 T. 13E.

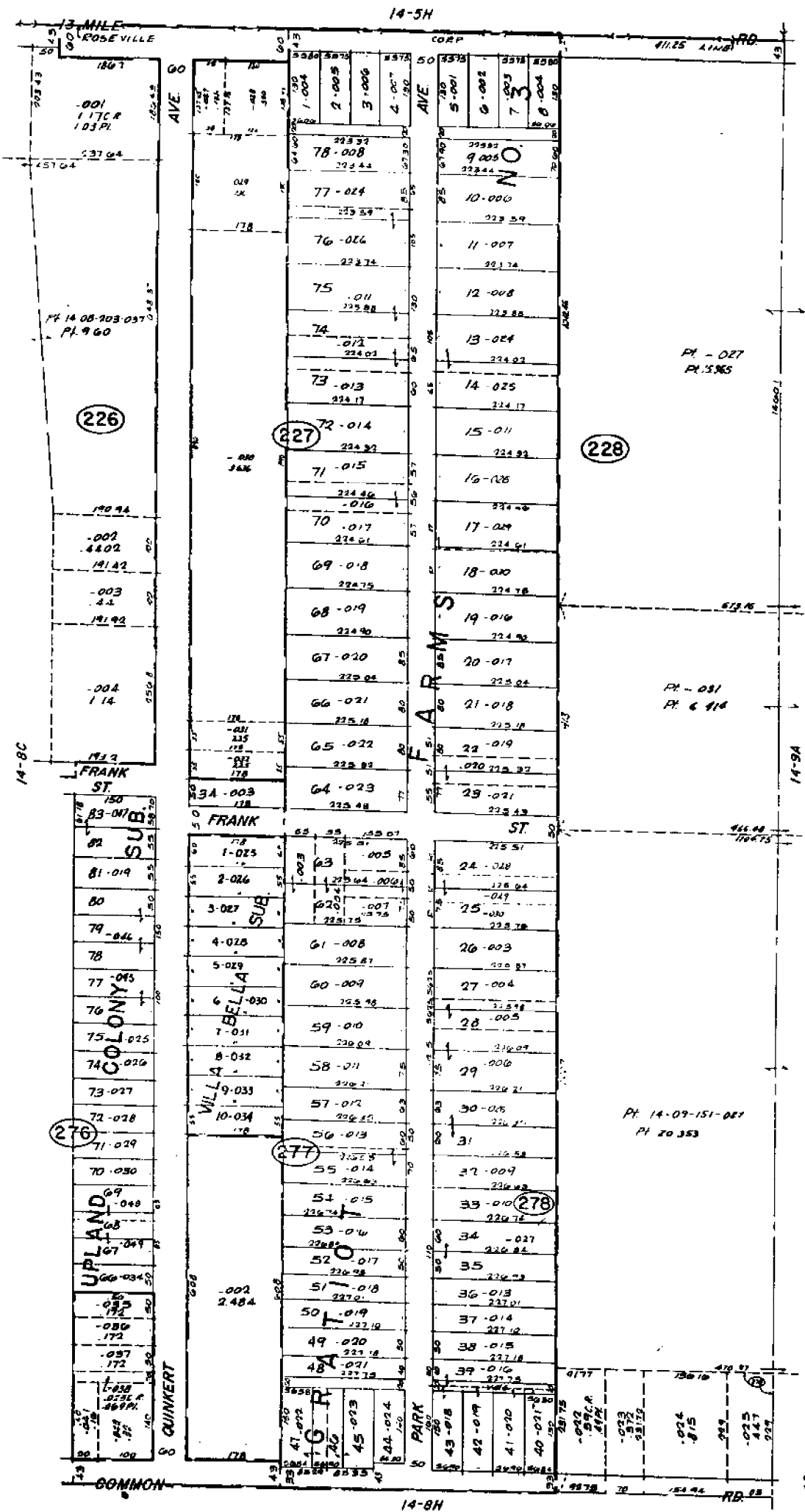

ROSEVILLE
E. 1/2 NE. 1/4 SEC. 8 T. 13 N. R. 13 E.

SCALE 1" = 100'
14-8D

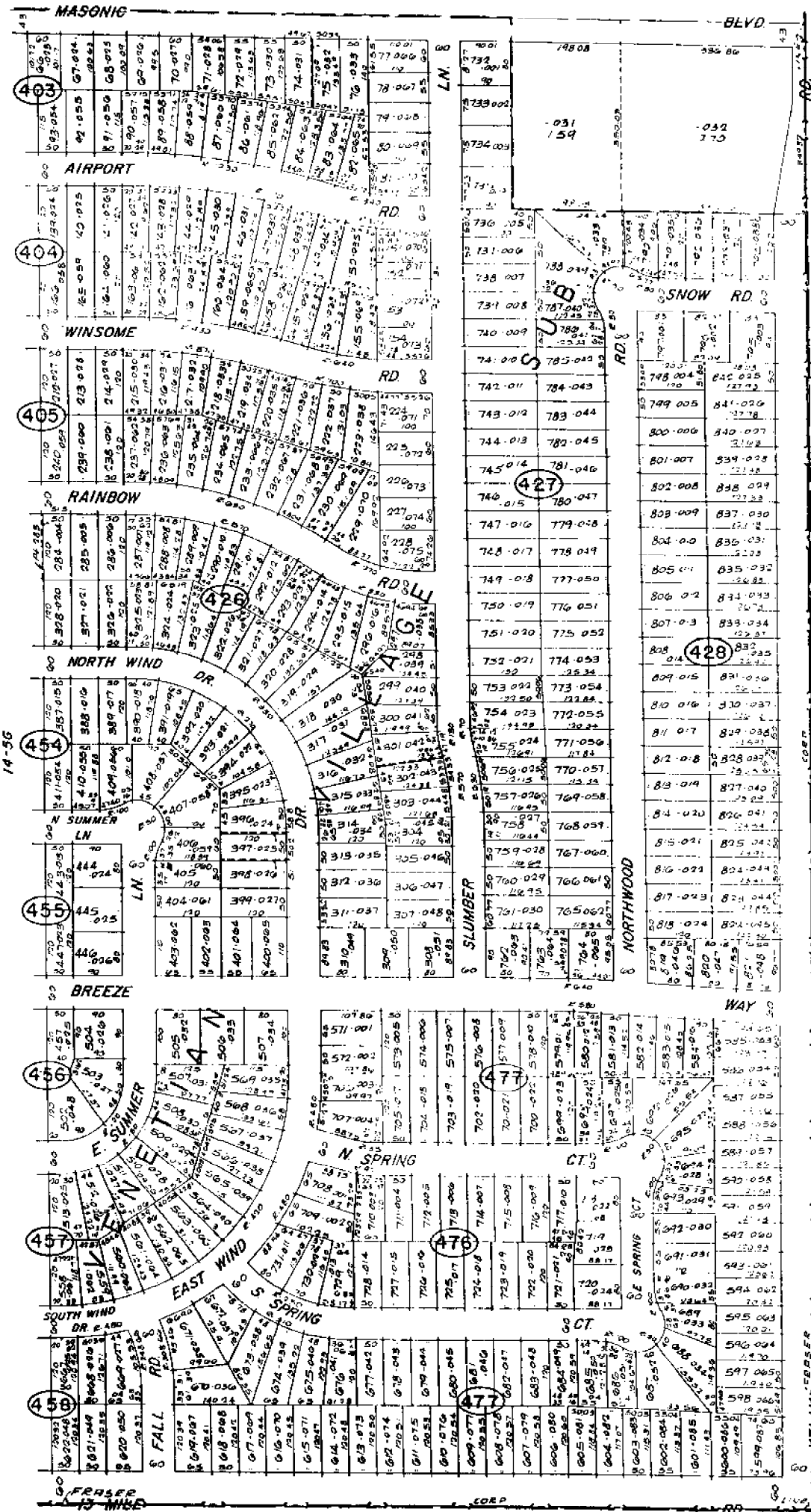

14-5G

14-4E

FRASER
E. 1/2 SE. 1/4 SEC. 5 T. 13E.

Copyright 1972
MASONIC COUNTY, ILLINOIS

SCALE: 1" = 100'
1756
14-5H

CERTIFICATE OF SURVEY



ANDERSON, ECKSTEIN AND WESTRICK, INC.
51301 SCHOENHERR ROAD
SHELBY TOWNSHIP, MI 48315

PHONE: (313) 726-1234

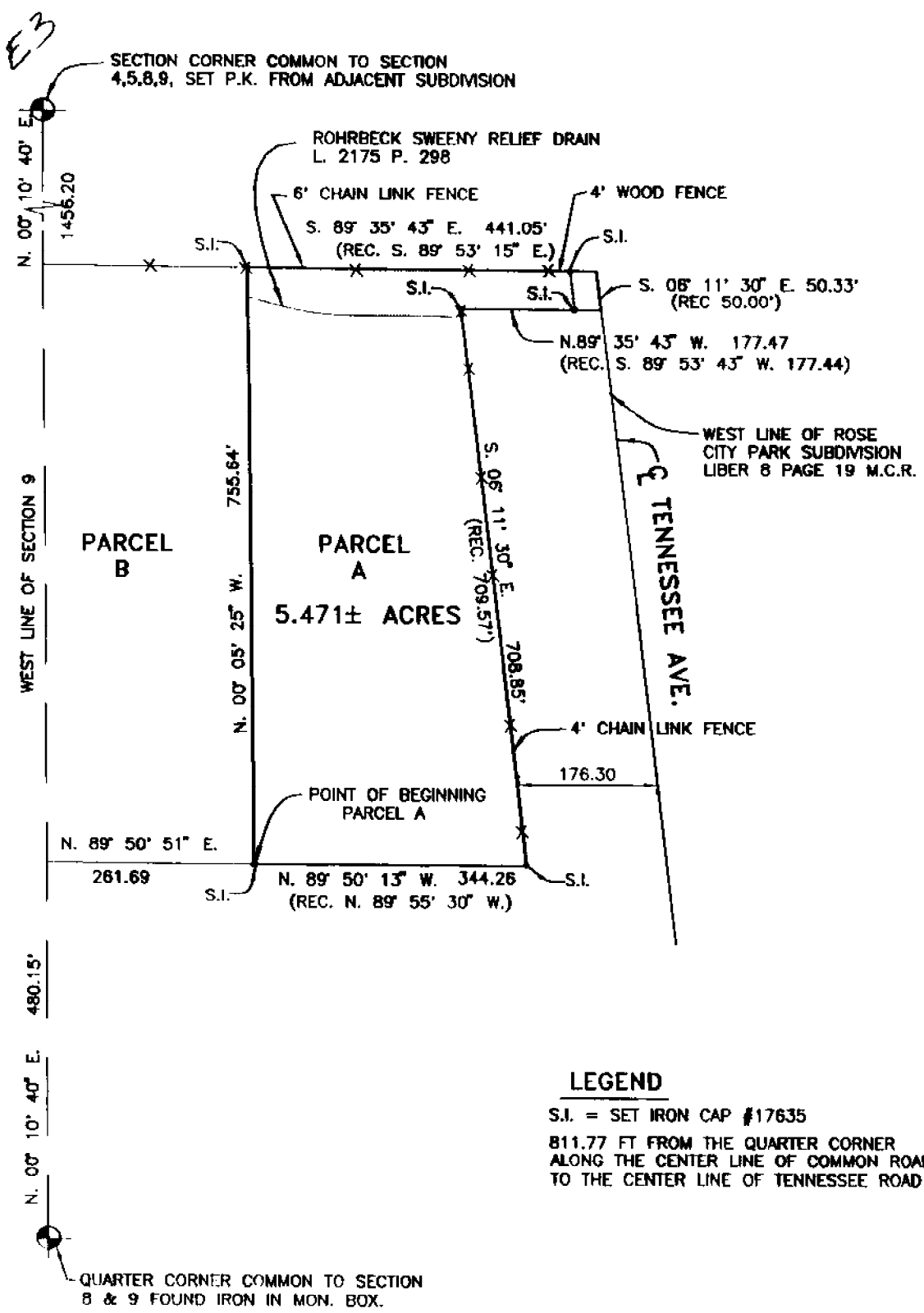
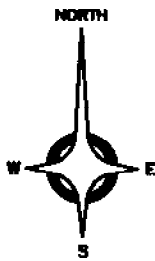

LEGEND

S.I. = SET IRON CAP #17635
811.77 FT FROM THE QUARTER CORNER
ALONG THE CENTER LINE OF COMMON ROAD
TO THE CENTER LINE OF TENNESSEE ROAD

CERTIFY TO: ROSEVILLE COMMUNITY SCHOOLS
ADDRESS: 18975 CHURCH STREET
CITY, ST., & ZIP: ROSEVILLE MI. 48066
TWP: ROSEVILLE SEC: 8&9 COUNTY: MACOMB
DATE: 8-14-94 DRAWN BY: PAS
A.E.W. NO. 227-007 SHEET NO. 1 OF 4
SCALE: 1" = 200'
BOOK NO: 1246
PLAN NO: _____

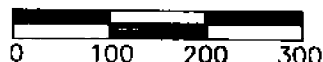

I hereby certify that I have surveyed and mapped the land above and/or described on 8-22-94 1994, and that the ratio of unadjusted field observations of such survey was 1/ 10,000, and that all requirements of Public Act 132 of 1970 have been complied with. Bearings shown on this survey were determined as follows:
ROSE CITY PARK SUBDIVISION

SHELBY W. MONEY P.S. 30092

AUGUST 13, 1994
AEW 227 007
AEW.227-007.DESC
PARCELA

DESCRIPTION
PARCEL A

PART OF THE NORTHWEST QUARTER OF SECTION 9, TOWN 1 NORTH, RANGE 13 EAST, CITY OF ROSEVILLE, MACOMB COUNTY, MICHIGAN BEING DESCRIBED AS:

COMMENCING AT THE WEST QUARTER POST OF SECTION 9; THENCE NORTH 00 DEGREES 10 MINUTES 40 SECONDS EAST 480.15 FEET ALONG THE WEST LINE OF SECTION 9; THENCE NORTH 89 DEGREES 50 MINUTES 51 SECONDS EAST 261.69 FEET TO THE POINT OF BEGINNING; THENCE NORTH 00 DEGREES 05 MINUTES 25 SECONDS WEST 755.64 FEET; THENCE SOUTH 89 DEGREES 35 MINUTES 43 SECONDS EAST 441.05 FEET (RECORDED AS SOUTH 89 DEGREES 53 MINUTES 15 SECONDS EAST) TO THE CENTERLINE OF TENNESSEE AVENUE, ALSO BEING THE WEST LINE OF ROSE CITY PARK SUBDIVISION AS RECORDED IN LIBER 8 OF PLATS, PAGE 19, MACOMB COUNTY RECORDS; THENCE SOUTH 06 DEGREES 11 MINUTES 30 SECONDS EAST 50.33 FEET (RECORDED AS 50.00 FEET) ALONG THE CENTERLINE OF TENNESSEE AVENUE AND THE WEST LINE OF ROSE CITY PARK SUBDIVISION; THENCE NORTH 89 DEGREES 35 MINUTES 43 SECONDS WEST 177.47 FEET (RECORDED AS SOUTH 89 DEGREES 53 MINUTES 43 SECONDS WEST 177.44 FEET); THENCE SOUTH 06 DEGREES 11 MINUTES 30 SECONDS EAST 708.85 FEET (RECORDED AS 709.57 FEET); THENCE NORTH 89 DEGREES 50 MINUTES 13 SECONDS WEST (RECORDED AS NORTH 89 DEGREES 55 MINUTES 30 SECONDS WEST) 344.26 FEET TO THE POINT OF BEGINNING. CONTAINING 5.471 ACRES, MORE OR LESS.

SUBJECT TO ANY AND ALL EASEMENTS AND RIGHTS OF WAY OF RECORD OR OTHERWISE.

ANDERSON, ECKSTEIN AND WESTRICK, INC.

SHELBY W. MONEY PS 30092

DATE

WITNESSES:

SOUTHEAST CORNER SECTION 9

FOUND 1/2" REBAR IN MONUMENT BOX

340* AZ 35.91' AEW TAG/PK NAIL WEST FACE 20" OAK

125* AZ 61.00 CENTER HYDRANT

NORTH 19.57 NORTH BACK OF CURB

230* AZ 35.71 AEW TAG/PK NAIL EAST FACE UTILITY POLE

NORTHEAST CORNER SECTION 9

FOUND CHISLED "X" INB PAVEMENT

30* AZ 99.21 SOUTHWEST CORNER BRICK HOUSE

315* AZ 119.45 SOUTHEAST CORNER BRICK HOUSE

145* AZ 137.81 NORTHWEST BOLT ON CONCRETE BASE PARKING LIGHT POLE

215* AZ 88.39 CHISLED "X" SANITARY MANHOLE