

REC'D NOV 1 2006
3:00 P.M.

LAND CORNER RECORDATION CERTIFICATE
Filing Requirement of Act 74, Mich. P.A. 1970

For corners in

<u>Macomb</u> (County)	Located In: City of Roseville	Corner Code # <u>B-7</u>
1. Public Land Survey	T <u>1N</u> R <u>13E</u>	<u>B-7</u>
	T <u> </u> R <u> </u>	<u> </u>
	T <u> </u> R <u> </u>	<u> </u>
	T <u> </u> R <u> </u>	<u> </u>
2. Property Controlling in Section	S <u> </u> T <u> </u> R <u> </u>	<u> </u>
	S <u> </u> T <u> </u> R <u> </u>	<u> </u>
3. Miscellaneous Property in Sec.	S <u> </u> T <u> </u> R <u> </u>	<u> </u>
	S <u> </u> T <u> </u> R <u> </u>	<u> </u>

6180555

LIBER 18324 PAGE 593



11/22/2006 09:52:55 A.M.
MACOMB COUNTY, MI SEAL
CARMELLA SABAUGH, REGISTER OF DEEDS

- 4. Lot No. _____, Recorded Plat
- 5. Private Claims

I, Robert H. Birkett, in a field survey on, August 10, 2006 do hereby state that under requirements of P.A. 74, Michigan P.A. of 1970, the corner points mentioned in lines 1 and 2 above were in conformance with regulations and rules therefore as required in the current manual of survey instructions of the United States Department of the Interior, Bureau of Land Management or by a decree of a Court of Law and for that the corner points mentioned in lines 3, 4 and 5 above were in conformance with the rules of the Michigan Board of Land Surveyors or by a Decree of a Court of Law; established, re-established, monumented, re-monumented, recovered, found as expressed below:

NOTE: Not more than 2 corners, all in the same town and range, may be recorded on this certificate.

A	B	C	D	E	F	G	H	I	J	K	L	M
2	6	5	4	3	2	1						
3												
4	7	8	9	10	11	12						
5												
6	18	17	16	15	14	13						
7	⊕											
8	19	20	21	22	23	24						
9												
10	30	29	28	27	26	25						
11												
12	31	32	33	34	35	36						
13												

A. Description of original monument and accessories and/or subsequent restoration:

- B-7 1818, W.S. Preston, Corner was set as a 10" Beech tree, General Land Office 1965, Macomb County Road Commission, 3/4" Iron, Corner Witness Card Undated, Macomb County Road Commission, Not Described, Corner Witness Card a-1923, WJ Lehner (CE), "Bel-Glan Gardens Sub. L 006 P 036 M.C.R.
- b-1924, WJ Lehner (CE), "Terminal Park Sub., L 008 P 021 M.C.R.
- c-1937, PK McCarthy (CE), "Assessors Plat No. 12, L 019 P 014
- d-1949, PJ O'Non No. 6213, "Maschmeyer Sub. No. 1, L 025 P 013 M.C.R.
- e-1949, PJ O'Non No. 6213, "Maschmeyer Sub. No. 2, L 025 P 014 M.C.R.
- f-1949, TG Biehl No. 6442, "Maschmeyer Sub. No. 3", L 025 P 017 M.C.R.
- g-1950, TG Biehl No. 6442, "Charlotte E. Maschmeyer Sub., L 026 P 002 M.C.R.
- h-1953, L Cantor, "Leland V. "Maschmeyer Sub.", L 027 P 040 M.C.R.
- i-1953, HJ Fuller No. 1645, "Dennis D. Sub.", L 028 P 014 M.C.R.
- j-1953, EF Speer No. 1574, "Mary K. Berndt Sub. No 1", L 028 P 027 M.C.R.
- k-1954, CP McGrath, Frazho-Petrie Sub. L. 030 P 034 M.C.R.
- l-1954, LV Maschmeyer No.7869, "Larry Dean Sub.", L 030 P 042 M.C.R.
- m-1957, LV Maschmeyer No. 7869, "Robert David Sub.", L 040 P 041 M.C.R.
- n-1966, LV Maschmeyer No. 7869, "Cherie Lee Sub.", L 057 P 008 M.C.R.

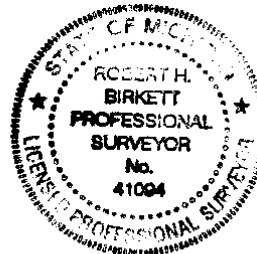

B. Description of corner evidence found and/or method applied in restoring or reestablishing corner:

B-7 No occupation at the location of this corner, located in I-696 Right of way in north embankment grass area. Calculated position supported by monumentation in (d), (f), and (g), and the measured distance between adjacent government corner B-8

Field Measurements Between Corners

- To B-6 Remon 2006 = 2677.34, Record East = N/A, Record West = N/A
- To A-7 Record North = 2723.87, Record South = 2695.04 GLO = 40.05 Chains (2643.30ft)
- To C-7 Remon 2006 = 2699.01, Record North = 2704.56, Record South = 2699.06 GLO = 40.05 Chains (2643.30ft)
- To B-8 Remon 2006 = 2686.73, Record East = 2687.11 L.018 P.014, Record West = 2687.10

C. Description of monument for corner and accessories established to perpetuate locating the position of the corner:

B-7 Set a 4" x 36" concrete monument with an aluminum cap stamped "Macomb County Monument, MI, ACT 345, 41094, B-7" in I-696 right of way north embankment grass area.

- AZ 79° - 77.61' - Set Macomb County Witness tag in south face 12" pine tree.
- AZ 133° - 35.30' - "+" of MDOT station 359+00 in road.
- AZ 187° - 8.90' - North edge of concrete shoulder of westbound I-696.
- AZ 294° - 79.15' - Set Macomb County Witness tag in southwest face 12" pine tree.

The selected location is accepted by me and is generally accepted by Professional Surveyors as the best available evidence of the position of the original corner.

ACCEPTED BY THE MACOMB COUNTY SURVEY PEER GROUP AS THE OFFICIAL CORNER UNDER MICHIGAN PUBLIC ACT 345 OF 1990 AT A MEETING HELD ON 9-26-06
Martin C. Dunn
MARTIN C. DUNN, P.S. CHAIRMAN

Signed by R. Birkett Date 11-2-06
Surveyor's Michigan License No. 41094

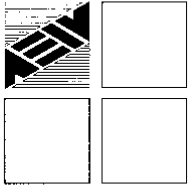

**Report of Survey
B-7, Roseville
Town 1 North, Range 13 East
Macomb County, Michigan**

Corner Information

Government records for Macomb County show that the $\frac{1}{4}$ corner of the north line of section 19 and the south line of section 18 was set on a 10" Beech tree. 1818 William Preston D.S.

Existing Conditions

Nothing occupies the location of this corner. Located in 1 - 696 Right of way in north embankment grass area. Corner location was re-established from calculated position supported by monumentation in (d), (f), and (g) from plats below, and the measured distance between adjacent government corner B-8.

Plats

A-1923, WJ Lehner (CE), "Bel-Glan Gardens Sub. L 006 P 036 M.C.R.
B-1924, WJ Lehner (CE), "Terminal Park Sub., L 008 P 021 M.C.R.
C-1937, PK McCarthy (CE), "Assessors Plat No. 12, L 019 P 014
D-1949, PJ O'Non No. 6213, "Maschmeyer Sub. No. 1, L 025 P 013 M.C.R.
E-1949, PJ O'Non No. 6213, "Maschmeyer Sub. No. 2, L 025 P 014 M.C.R.
F-1949, TG Biehl No. 6442, "Maschmeyer Sub. No. 3", L 025 P 017 M.C.R.
G-1950, TG Biehl No. 6442, "Charlotte E. Maschmeyer Sub., L 026 P 002 M.C.R.
H-1953, L Cantor, "Leland V. "Maschmeyer Sub.", L 027 P 040 M.C.R.
I-1953, HJ Fuller No. 1645, "Dennis D. Sub.", L 028 P 014 M.C.R.
J-1953, EF Speer No. 1574, "Mary K. Berndt Sub. No 1", L 028 P 027 M.C.R.
K-1954, CP McGrath, Frazho-Petrie Sub. L 030 P 034 M.C.R.
L-1954, LV Maschmeyer No. 7869, "Larry Dean Sub.", L 030 P 042 M.C.R.
M-1957, LV Maschmeyer No. 7869, "Robert David Sub.", L 040 P 041 M.C.R.
N-1966, LV Maschmeyer No. 7869, "Cherie Lee Sub.", L 057 P 008 M.C.R.

Condominiums

None

Land Corner Recordation Certificate

None

Recorded Surveys

None

Miscellaneous

1965, Macomb County Road Commission, $\frac{3}{4}$ " Iron, Corner Witness Card
S45°W - 51.29' Telephone pole
N47°W - 52.70' 18" Maple
N65°E - 60.10' 20" Elm

Undated, Macomb County Road Commission, Not Described, Corner Witness Card
S'y - 33.18' Spike in Edison pole
N10°E - 31.33' Spike in 40" Willow
N35°W - 52.29' Spike in 12" Maple

Observations From B-7

To B-6 Remon 2006 = 2677.34, Record East = N/A, Record West = N/A
To A-7 Record North = 2723.87, Record South = 2695.04 GLO = 40.05 Chains (2643.30ft)
To C-7 Remon 2006 = 2699.01, Record North = 2704.56, Record South = 2699.06 GLO = 40.05 Chains (2643.30ft)
To B-8 Remon 2006 = 2686.73, Record East = 2687.11 L.018 P.014, Record West = 2687.10

Remon NE 90° 28' 27" L.025 P.017 90° 14' 30"
Remon SE 89° 39' 26" L.018 P.014 90° 03' 00"
SW L.025 P.013 90° 16' 00"
NW L.030 P.042 90° 13' 00"

Recommendation

Found monumentation from plats (d), (f), and (g), and the measured distance between adjacent government corner B-8 was used to verify the calculated location of the new monumentation. I therefore recommend to the Macomb County Peer Group that they accept the calculated corner as the best evidence of the corner position as being perpetuated.

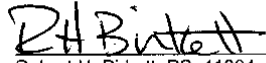

Robert H. Birkett, PS 41094
Anderson, Eckstein and Westrick, Inc.

11-2-06

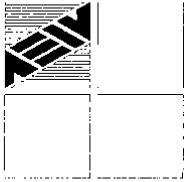

ANDERSON, ECKSTEIN AND WESTRICK, INC.

51301 Schoenherr Road, Shelby Township, Michigan 48315
Civil Engineers • Surveyors • Architects (586) 726-1234

B-7

City of Roseville
Macomb County 2006 Remonumentation

Section One

- A. Index
- B. Before and after pictures of the monument.

Section Two

- A. LCRC
- B. Surveyor's report.

Section Three

- 1. Field notes.
- 2. Field notes
- 3. Field notes
- 4. Field notes
- 5. Field notes
- 6. Field notes
- 7. Field notes
- 8. Field notes
- 9. Sketch of area and found monumentation.
- 10. Composite maps, 14-19A, 14-19B, 14-19C, 14-19D,
14-19E, 14-19F, 14-19G, 14-19H

Section Four

A. Recorded plats.

- a-1923, WJ Lehner (CE), "Bel-Glan Gardens Sub. L 006 P 036 M.C.R.
- b-1924, WJ Lehner (CE), "Terminal Park Sub., L 008 P 021 M.C.R.
- c-1937, PK McCarthy (CE), "Assessors Plat No. 12, L 019 P 014
- d-1949, PJ O'Non No. 6213, "Maschmeyer Sub. No. 1, L 025 P 013 M.C.R.
- e-1949, PJ O'Non No. 6213, "Maschmeyer Sub. No. 2, L 025 P 014 M.C.R.
- f-1949, TG Biehl No. 6442, "Maschmeyer Sub. No. 3", L 025 P 017 M.C.R.
- g-1950, TG Biehl No. 6442, "Charlotte E. Maschmeyer Sub., L 026 P 002 M.C.R.
- h-1953, L Cantor, "Leland V. "Maschmeyer Sub.", L 027 P 040 M.C.R.
- i-1953, HJ Fuller No. 1645, "Dennis D. Sub.", L 028 P 014 M.C.R.
- j-1953, EF Speer No. 1574, "Mary K. Berndt Sub. No 1", L 028 P 027 M.C.R.
- k-1954, CP McGrath, Frazho-Petrie Sub. L. 030 P 034 M.C.R.
- l-1954, LV Maschmeyer No.7869, "Larry Dean Sub.", L 030 P 042 M.C.R.
- m-1957, LV Maschmeyer No. 7869, "Robert David Sub.", L 040 P 041 M.C.R.
- n-1966, LV Maschmeyer No. 7869, "Cherie Lee Sub.", L 057 P 008 M.C.R.

B. Copies of original government notes.

None

C. Field notes from other sources.

- 1. 1965, Macomb County Road Commission, ¾" Iron, Corner Witness Card
- 2. Undated, Macomb County Road Commission, Not Described, Corner Witness Card

2006

MACOMB COUNTY REMONUMENTATION

PROGRAM FOR CITY OF ROSEVILLE

Research Dossier for B-7

Prepared by:
Anderson, Eckstein & Westrick, Inc.
51301 Schoenherr Road
Shelby Twp., Michigan 48315

**Sources of Information Researched
For Macomb County 2006 Remonumentation Program
For City of Roseville**

- 1) GLO Notes
- 2) Act 74 Recorded LCRC
- 3) Act 132 Recorded Surveys
- 4) Personal History and Records
- 5) Unrecorded LCRC's and Surveys
- 6) Letters to the Following, Requesting Unrecorded information

Midwestern Consulting LLC
Atwell Hicks Inc
ANR Pipeline Company
BMJ Engineers & Surveyors
Air Land Surveys, Inc.
Lehner Associates, Inc.
Kem-Tec Land Surveyors
Boss Engineering Company, Inc.
Engineering & Surveying Consultant
Charles E. Raines Co.
Johnson & Anderson, Inc.
Earl Gravin Surveyor
Del-Tec Surveying & Engineering
David J. Little Land Surveyors
David C. Adams & Son
Coulter & Associates
Fenn & Associates Surveying, Inc.
Donald H. DeKeyser, Surveyor
Huron Clinton Metropolitan Authority
Fazal Khan & Associates
Davis Land Surveying, P.C.
Guaranty Survey Company
Grant Ward Surveyors
North Star Engineering, LLC
Giffels-Webster Engineers
George Jerome & Company
Michael J. Yambor Associates, Inc.
MCS Associates, Inc.
McNeely & Lincoln Associates, Inc.
King Surveyors & Associates, Inc.
RK Engineering & Survey Associates
RJ Donnelly & Associates, Inc.
Professional Engineering Associates

Rowe, Inc.
Hubble Roth & Clark
John Lansky
Wilcox Professional Services
RCMC
Bruen Land Surveying
SCCRC
Alpine Land Surveying, Inc.
McNamee, Porter & Seeley
Advanced Geomatics
GLA Surveyor
Mason L. Brown & Asso.
RA Duthler Land Surveyor
Project Control Engineering
Tetra Tech
Nowak & Fraus PLLC
Land Engineering Services
Michigan Consolidated Gas
Williams, Gorinac Assoc.
Urban Land Consultants
T & A, Inc.
Detroit Edison, ROW Div.
SSOE, Inc.
Spalding, DeDecker & Assoc
Kennedy Surveying, Inc.
JL Bishop Surveying
Reichert Surveying, Inc.
Metco Services

223-023
9-K 26
MELCIE

2006 REMON
B-7 GRIN TOP

SET N. 26102.209
E. 5995.172

No 2449

72

SET 1/2" ER IN NORTH
1-696 EMBANKMENT

Az	DIST	DESC
79°	77.6	SET REMON TAG S FACE 12" PINE
133°	35.30	+ IN MIDOT STATION 359+00
187°	8.90	N. E/CONX SHOULDER
268°	74.37	+ IN MIDOT STATION 358+00
291°	79.15	SET REMON TAG SW FACE 12" PINE

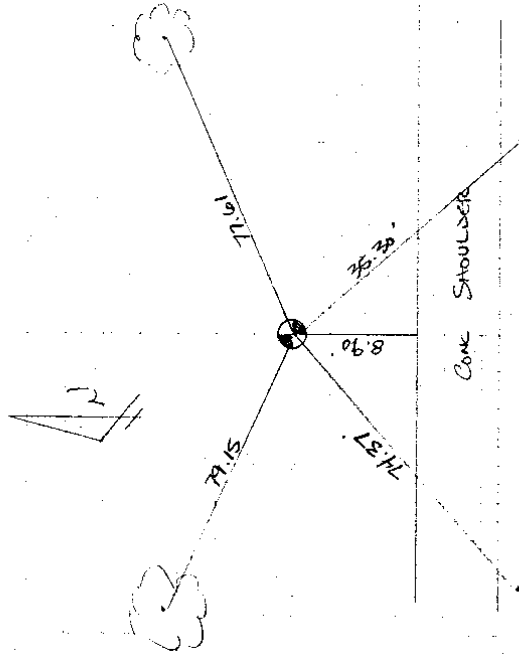

PHOTO #	DESC
101-0445	TOP
-0446	LOOKING NORTH
-0447	EAST
-0448	SOUTH
-0449	WEST

1-696

275002

2000 BIRCH

May 12

28 August 1977

No 2449

CONTINUED

FINISHING COMPANY 1549

31

20

PK

N. MOUNTAIN C. 1106168

008

500 FEET ONE IN ONE MOUNTAIN C. 1106168

32

ONE IN ONE MOUNTAIN C. 1106168

33

ONE IN ONE MOUNTAIN C. 1106168

34

ONE IN ONE MOUNTAIN C. 1106168

2 1/2 MILE

35

ONE IN ONE MOUNTAIN C. 1106168

1 LOT OF 20 MOUNTAIN C.

36

ONE IN ONE MOUNTAIN C. 1106168

37

ONE IN ONE MOUNTAIN C. 1106168

223-028
9.5.36

NOV 15

2000 2000

18.157

2270002 TR 10

2000

- 357 Ck NW 1/4 NW Range 4, Township
- 358 FINE Ck NE
- 359 Ck NW 1/4 Range 4, Township
- 360 E. EP. NE Range 4, Township
- 361 FINE Ck NW 1/4 Range 2, Township
- 362 Ck NW 1/4 Range 4, Township
- 363 Range 4, NE NW
- 364 FINE NW 1/4 SE
- 365 Ck NW 1/4 SW Range 4, Township
- 366 Ck NW 1/4 NW
- 367 E. EP. NE
- 368 Ck NW 1/4 NE Range 4, Township
- 369 E. EP. NE Range 4, Township

No 2449

60

223-083
7-9-06

2006 REGION

No 2449

INDICIA, ME 88127 ACCESSORIES
ROUTE A 223028TR II

BASE A @ KENNEDY

- P DISC
- RK N - 1965-36 E - 1061-72
- 083-310 FMS CONC MON NE GRANWOOD / PETEIE
- 371 CONC. MINS NW GRANWOOD & WILKWOOD
- 372 BEAT MINS NE
- 373 BEAT 1/2" RR SW GRANWOOD & 11 MILE
- 374 3/8" RR NE WOODMONT & PETEIE
- 375 1/2" RR NW
- 376 BEAT 3/8" RR SW WOODMONT & WILKWOOD
- 377 1/2" RR S SIDE 11 MILE 1.1 L. W. OF WOODMONT
- 378 CONC. MINS NE KATHY & PETEIE
- 379 PINKH-TOP SW KATHY & WILKWOOD
- 380 1/2" RR SE 11 MILE & KATHY
- 381 1/2" RR N/CAP # 17023/40164
- 382 SW 11 MILE & KATHY
- 383 1" SQ. 1/2" NW NE NARCEL & WILKWOOD
- 384 BEAT RR NW BOLANGEE & "
- 385 BEAT RR NE "
- 386 FENCE COC NE CLANGY & WILKWOOD
- " SE PETEIE & BAYAN

223-028
9-9-06

2006 REMON

MD/FA, MB

Be/B7 Accessories
23022 TR "

No 2449

62

PT#	DESC	(NO)
387	BENT N/W SE	RETIE E COMPSN
388	CONX MON SW	"
390	BENT E4 NE ^N	RETIE E COMPSN
391	FENCE COR SW	RETIE E DALE
392	FENCE COR SE	"
393	1/2" PIPE DAXE CT	"
394		

PK

223028 2006 ERMON

9-11-06

MADISON
BONNIE
EA 127 KEYS / B6
223028 TR 12

PT #	DESC	PT #	DESC
223028	N 1965.37 E 11061.71 (M)	028	395 COR WALK SE PETRIE & CLANCY
396	COR WALK SW	396	COR WALK SW
397	" NW	397	" NW
398	" NE	398	" NE
399	MIN SE	399	PETRIE & BELANGER
400	MIN NE	400	WILCOX & DALE
401	MIS	401	"
402	FP NE	402	FLOREN & 11 MILE
403	FP NW	403	FLOREN & CHESTNUT
404	PINEH PINE NE	404	"
405	1/2" EX NW	405	FOUNTAIN & CHESTNUT
406	1" PR NE	406	BARKMAN & "
407	FIND NEW TRAIL S. SIDE	407	CHESTNUT BARKMAN
408	1/2" P. SE	408	CHESTNUT & ANCHRY
409	BENT PR. SE	409	" & GRANDMONT
410	COR MON SW	410	" & BELANGER
411	1/2" EX SE	411	" & PERRY
412	1/2" P NW	412	11 MILE & LEROY

A-28.50 B-47.52 FT

2006 REMON

B4 / B7 ACCESSORIES
223028 TR-12

223-028
9-11-06

MUD, CCB

PT #

DESC

020 413 BENT RR NE BELANGER & LARRY
 414 1/2" P. NW LARRY EYEBROW
 415 BENT PIPE SE LARRY & ASIP
 416 1/2" P. NE
 417 1/2" P. NW WOODMONT EYEBROW
 418 1/2" RR SE MARTIN & WOODMONT
 419 3/8" RR SE
 420 B-6 (?) 1/2" RR in Min Box
 & COLE & E MARTIN

421 A-6 5/8" RR IN MIN BOX
 422 1/2" P. N. SIDE MARTIN 2 LL ACADEMY
 423 1/2" RR N. SIDE MARTIN 4
 424 1/2" RR SE MARTIN & BLUM
 425 3/4" RR SW
 426 1" POST NW
 427 BENT PIPE NE
 428 1/2" RR SW MARTIN & FOUNTAIN
 429 1/2" P. SE MARTIN & FOUNTAIN
 430 1/2" RR SW MARTIN & GEORGEAND

C-6 NOTHING FOUND

223-028
9-12-06

Z006 RIMON

NW, CCB

B6/B7/C6/D*

223028 TR 13

BASE X @ EPD 1.198-

LAT 42° 30' 58.95845" N

LONG 92° 55' 35.11421" W

EHT 152.1847 m

R#

DC-C

- 431 TRAU PT # 21 JOE ZILIO'S F PG. 1701
- 432 TRAU PT # 30 JOE ZILIO'S I PG. 40
- 433 1/2" RR E MARTIN @ E BREXMAN TO SOUTH PG. 18
- 434 FMS X CUT IN CONC WALK
- 435 FMS CONC. MON
- 436 E6 RIMON
- 437 FP NW MARTIN E HILVIEW
- 438 1/2" P. NE MARTIN E MAPLE
- 439 1/2" RR NW MARTIN E BOHN
- 440 1/2" RR # 10065 SE MARTIN E BOHN
- 441 1/2" P. SW MARTIN E MAPLE
- 442 1/2" P. SW MARTIN E PINEQUEST

Form 280
(Rev. 3/60) GOV'T. MONUMENT WITNESSES RECORD

T 1 N R. 13 E

ERIN TWP.

SEC. NO. 19 # 90

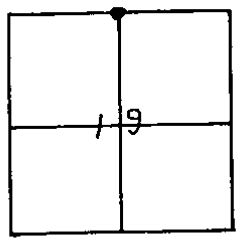

ROSEVILLE
DESCRIPTION
N $\frac{1}{4}$ Cor Sec. 19
Found $\frac{3}{4}$ " Iron in
C of 11 Mile Road

Macomb County

WITNESSES
Tel. Pole S 45° W 51.29'
18" Maple N 47° W 52.70'
20" Elm N 65° E 60.10'

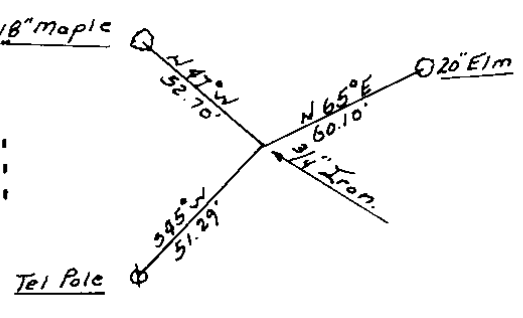

MICHIGAN STATE HIGHWAY DEPARTMENT C.J. Lisee 8-16-65
SURVEY CHIEF DATE

Road File No. <u>T-11</u>		90
File Point No. <u>14</u>	Date Filed	19
Assessment District No. <u>93</u>	Station No. <u>27+20.7</u>	
Township <u>Erin</u>	Section Corner <u>5/4</u>	18
Type of Surface <u>Concrete</u>	Width <u>20'</u>	
Description of Monument		
Monument in Relation to Center Line of Pavement		
WITNESSES:		
1. <u>S/4 to spike in Edison Pole</u>	<u>33.18</u>	
2. <u>N. 10° E. to spike in 40" Willow</u>	<u>31.33</u>	
3. <u>N. 35° W. to spike in 12" Maple</u>	<u>52.29</u>	
4.		

Very good 2^d rate last half same
 Timber W Oak Poplar Sugar Beech
 Elm B + W. Ash Undergrowth Spice
 Lyrus +

West On Railroad between 17.18

40.00 Set trap half mile front

64.00 a W. Ash 1/2

80.10 Inter^d West boundary 11 links South
 of corner Land level and dry 2^d rate
 Timber W Oak Poplar Beech
 Undergrowth Spice Lyrus +

East Corrected between 18+19

40.05 Made 1/4 section corner on a
 Beech 10 ins dia at average
 distance

80.10 To Section corner

South Between Sections 19.20

1554 Beech 24 in dia

40.00 Set half mile front from which
 a W. Ash 18 in dia bears S27 W 12 links dia
 also a Beech 7 ins dia bears S76 W 12 links dia

55.55 a B. Ash 20 in dia

80.00 Set front for Section 19.20.30.29 from
 which a Sugar 16 in dia bears S37 E 26 links dia
 also a Beech 14 dia bears N78 25 links dia
 1st half mile level and dry good 2^d rate
 last half mile same
 Timber W Oak Poplar Beech
 Sugar Beech Lyrus +

Nov 25-1915
O.T.B. Trust

CONVENT PARK SUBDIVISION

PART OF THE SW 1/4 OF SECTION 18 T19R13E.
ERIN TWP. MACOMB CO. MICHIGAN

SCALE
1" = 100'

W. LEHNER, REG. C.E.
MOUNT CLEMENS, MICH.

100.18



SE 1/4 COR. SEC. 18.

POINT OF BEGINNING

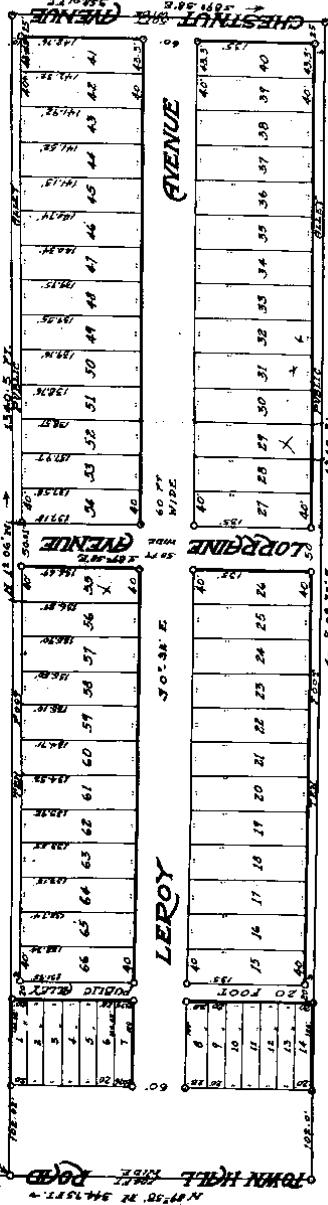

KNOW ALL MEN BY THESE PRESENTS, That we, Brady, Mackiewicz & Whittier, Incorporated, a Michigan Corporation, by Julius E. Mackiewicz, President, and Joseph A. Mackiewicz, Secretary, as others of legal title, and John C. Mackiewicz and Anna Sommit, his wife, as mortgagees, have caused the land and premises herein described to be surveyed, laid out and platted to be known as "CONVENT PARK SUBDIVISION" part of the S.W. 1/4 of Section 18, T. 19. N. 13. E., R. 13. W., Macomb Co., Michigan, and that the streets and alleys, as shown on said plat are hereby dedicated to the use of the public.

Signed and sealed in presence of

Julius E. Mackiewicz
John C. Mackiewicz

Brady, Mackiewicz & Whittier, Inc.
Joseph A. Mackiewicz, Secretary
John C. Mackiewicz, President

Description of Land Platted

The land embraced in the annexed plat of "CONVENT PARK SUBDIVISION" part of the S.W. 1/4 of Section 18, T. 19. N. 13. E., R. 13. W., Macomb Co., Michigan, is described as follows:

Beginning at a point on the south line of said Sec. 18, 1016.0 ft., S. 89° 59', E. of the S.W. corner of Sec. 18, thence N. 1° 00', W. 1340.6 ft., thence S. 89° 59', E. 308.01 ft., thence S. 0° 32', E. 1340.3 ft., thence N. 89° 58', W. 344.78 ft. to the point of beginning.

Present of
Joseph C. Mackiewicz, Secretary
James P. Mackiewicz, Treasurer
John E. Mackiewicz, Director
John E. Mackiewicz, Director
John E. Mackiewicz, Director
John E. Mackiewicz, Director

STATE OF MICHIGAN,
 S. S.
 County of *Wayne*.. *October 17, 1926*

On this *17th* day of *October*, A. D. 1926, before me, *LeRoy L. Sawyer*, a Notary Public in and for said county appeared *Joseph P. Mackiewicz* and *Joseph A. Mackiewicz*, to me personally known, who being each duly sworn, say that they are the President and Secretary respectively of the *Michigan* *Public* *Co.*, incorporated, a Michigan corporation, and that the aforesaid particular instrument was signed and sealed in behalf of said corporation by authority of its Board of Directors and the said *Joseph P. Mackiewicz* and *Joseph Mackiewicz* acknowledged said instrument to be the free act and deed of said corporation.

.....
LeRoy L. Sawyer
 Notary Public, *Wayne Co., Mich.*
 My Commission expires *July 13, 1927*

STATE OF MICHIGAN
 S. S.
 County of *Wayne*.. *October 17, 1926*

On this *17th* day of *October*, 1926, before me, a Notary Public in and for said county, personally came the above named *Joseph P. Mackiewicz* and *Joseph Mackiewicz*, his wife, known to me to be the persons who executed the above dedication, and acknowledged the same to be their free act and deed.

.....
James P. Mackiewicz
 Notary Public, *Wayne Co., Mich.*
 My Commission expires *July 13, 1927*

This plat was approved by the Township Board of the Township of *Lebanon*, Macomb County, Michigan, at a meeting held *October 17, 1926*.....

Township Clerk

I hereby certify that the plat herein delineated is a correct one and that permanent metal monuments of not less than one and a half inches and fifteen inches in length set in a concrete base at least four inches in diameter and forty-eight inches in depth have been placed at the points marked thus *as* thereon shown at all angles in the boundaries of the land platted, at all the intersections of streets, intersections of ways, or of streets and alleys, and at the intersections of streets and alleys with the boundaries of the plat as shown on said plat.

.....
Robert J. K... ..
 Registered Civil Engineer

Provided:

That the above Plat and Subdivision is hereby subjected to the following agreement and covenant which shall be observed by these proprietors herein described and by their successors and assigns, and the heirs, executors and administrators and assigns of them to wit:

That at no time within a period of 26 years shall any lot in said Subdivision or part thereof or any building thereon be sold, rented, leased, transferred, or conveyed to, nor shall the same be occupied by, excepting as a domestic servant, any Negro or colored person or persons of Negro blood.

This plat was approved by the County Board for Macomb County, Michigan, at a meeting held *Nov 7, 1925*

.....
James P. Mackiewicz
 Notary Public, County Clerk

REGISTRAR'S OFFICE
 County of Macomb
 Registered for Record this *17th* day of *October*, A. D. 1926

.....
James P. Mackiewicz
 Notary Public, County Clerk

COUNTY TREASURER CERTIFICATE
 This is to Certify that there are no Tax Liens or Titles held by the State of Michigan on the land and that all Taxes are paid described in the aforesaid instrument herein shown paid FIVE YEARS prior to the date thereof, according to the receipt of the County Treasurer.

.....
James P. Mackiewicz
 Notary Public, County Clerk

My Commission expires September 22, 1924. In case my commission expires before the date of the election, I will address my communications to the following address: My Commission expires September 22, 1924.

RECEIVED BY THE COUNTY CLERK OF MICHIGAN
COUNTY OF WASHTENAW
JAMES H. HARRIS, CLERK
JAMES H. HARRIS, CLERK
JAMES H. HARRIS, CLERK

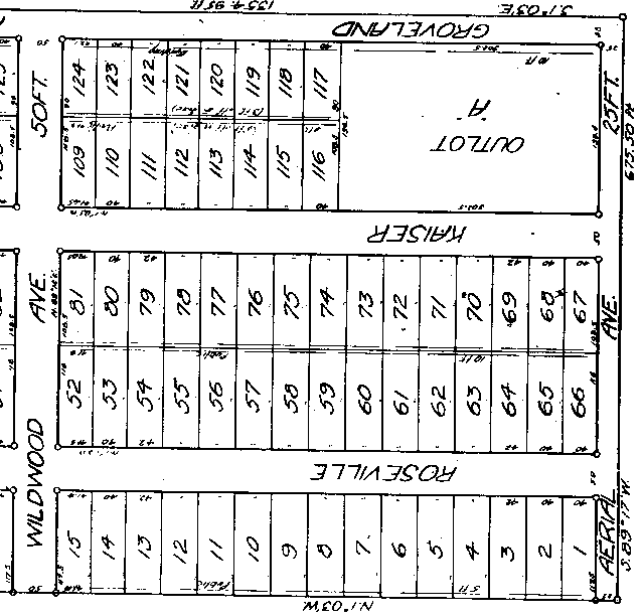

Provided - That the above plat and subdivision is hereby subjected to the following covenants and conditions to be observed by the proprietors herein described and their successors and assigns and the heirs, executors and administrators and assigns of them to-wit: That no lot shall be used for any building thereon to be used, tenanted, transferred or conveyed to any person or persons or person or persons of negro or colored blood.

This plat was approved by the County Board for Washtenaw County Michigan on the 12th day of August 1924. JAMES H. HARRIS, Clerk of the Board.

COUNTY TREASURER'S CERTIFICATE

This is to certify that there are no tax liens or taxes held by the State or any individual against and that all taxes on land located in the aforesaid jurisdiction have been paid BY THE TAXPAYER on the day thereof, according to the laws of the State of Michigan.

LESLIE

TERMINAL PARK

A SUBDIVISION OF PART OF THE E 1/4 OF THE NW 1/4 OF SEC 19, T19N, R12E, MICH.
ERIN TWP. MACOMB CO. MICH.
 WILLENER REG'D.E.
 MTCLEMENS MICH.

Aug 21-1924

See Resolution bearing above Order 774 of Resol. Page 489
 See report of Feb 1-16 incl. + 127 and 128 files 12 page 44

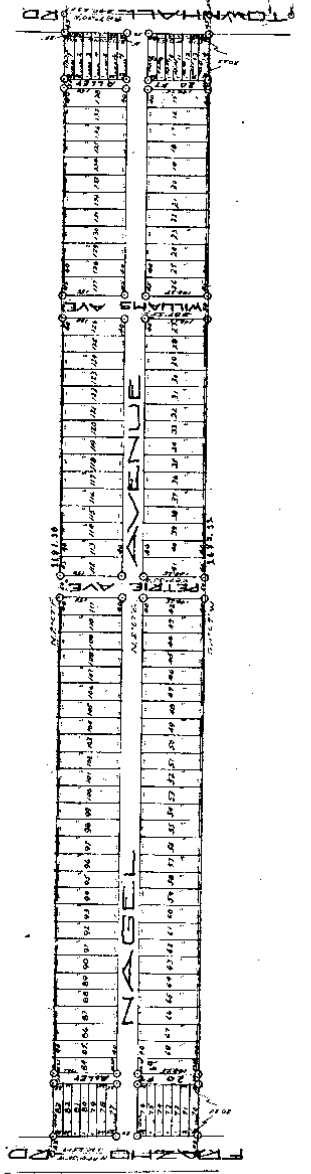

Description of Land Viewed
 as same and used in the plat is "Terminal Park"
 a subd. of part of the E. 1/4 of the NW 1/4 of Sec 19
 T19N, R12E, E. 1/4, Twp. Macomb, Co. Mich.
 is bounded as follows: Commencing at the N. W. corner of said
 section Thence N. 89° 50' W. a dist. of 100.00 ft. to the point
 N. 89° 50' W. a dist. of 100.00 ft. to the point
 dist. of 100.00 ft. Thence S. 89° 50' E. a dist. of 100.00 ft.
 to the point of beginning

L. 8
 P. 91

DEDICATION

100-1001 / 10017

FELICIAN GARDENS SUBDIVISION"

SECTION 18 TOWNSHIP 35 E. RANGE 13 E. COUNTY OF LITCHFIELD MICHIGAN

MADE BY THE SERVICE OF THE BOARD OF MAINTENANCE OF ERIN TWP. MA COMB CO. SEALS 1920

July 17-1924
J. A. Hull

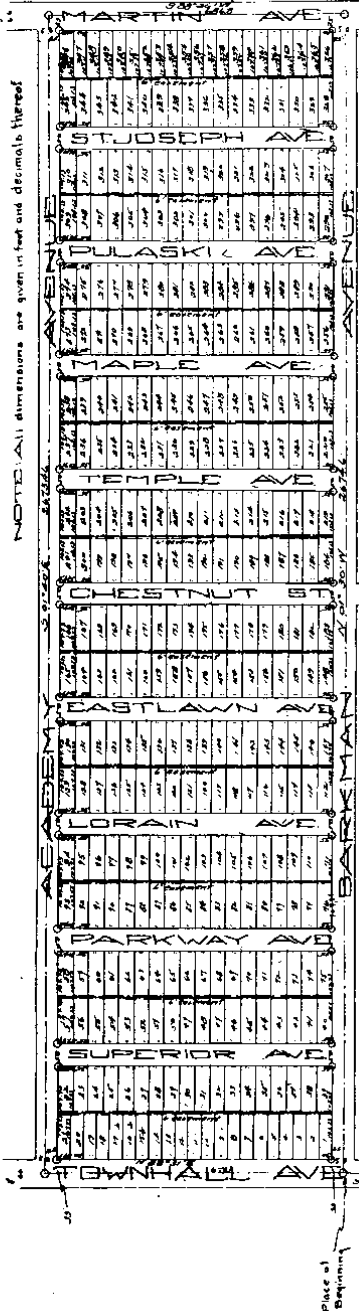

NOTE: All dimensions are given in feet and decimals thereof.

DEDICATION

KNO, ALL MEN BY THESE PRESENTS That we Basil Trepps as proprietor, and Cathilda Trepps his wife have caused the land embraced in the annexed plat to be surveyed, laid out and platted, to be known as "FELICIAN GARDENS SUBDIVISION" a part of the S.E. 1/4 of the S.E. 2 of section 18 T. 35 E. R. 13 E. Erin Twp. Litchfield Co. Michigan and that the streets and easements as shown on said Plat are hereby dedicated to the use of the Public.

Signed and sealed in presence of

[Signature]
Notary Public Litchfield County Mich.

State of Michigan
County of Litchfield
I, Basil Trepps, do hereby certify that the above plat was duly recorded in the office of the Register of Deeds for said county, on the 17th day of July, 1924, before me, a Notary Public in and for said county, personally came the above named Basil Trepps and Cathilda Trepps his wife, known to me to be the persons who executed the above dedication and acknowledged the same to be their free act and deed.

My Comm. exp. expires Oct 17 1927
Notary Public Litchfield County Mich.

CERTIFICATE OF COUNTY BOARD

This Plat was approved on the _____ day of _____ A.D. 19 _____

Judge of Probate

County Clerk

County Treasurer

CERTIFICATE OF TOWNSHIP BOARD

This Plat was approved by the township board of the township of Erin at a special meeting held on the _____ day of _____ A.D. 19 _____

Township Clerk

My Commission expires Oct 14 1927
Notary Public Leona County, Mo.

This plat was filed
County of Leona State of Missouri
by Charles H. Hummel
Surveyor General
Filed Jan 7 1924
at Leona
Missouri

COUNTY TREASURER
This is to certify that the amount of money paid for this plat is as shown in the accompanying receipt.

Jan 7 1924
Charles H. Hummel
Surveyor General

RECEIVED
COUNTY OF LEONA
Amount for Record this 18th day
of Jan A. D. 1924 of
Eighty Six Cents and no/100
in Law 7 of Leona
Mo. 1924
Joseph A. Hering



Engineers Certificates
I hereby certify that the plat hereon delineated is a correct one, and that permanent monuments, consisting of iron pins, 1/2 inch long, have been placed at all points marked thus (O), as shown at all angles in the boundaries of the land plat, and at all street intersections.

W. H. M. M.
Registered Civil Engineer

DESCRIPTION OF LAND PLATTED

The land embraced in the annexed plat of 'TEMPER'S BELICIAN GARDENS SUBDIVISION', a part of the W. 1/2 of section 18, T. 1 N., R. 12 E., 23rd M. C. M. Sec. 4, is described as follows: Beginning at an iron stake 1353.5 feet S. 88 degrees 21' W. of the corner post of Sec. 18 T. 1 N. R. 12 E. Erin Twp. Macon Co. Mo. S. 2. Thence N. 01 degree 30' W. a distance of 2574.6 feet. Thence S. 88 degrees 25' W. a distance of 586.6 feet. Thence S. 1 degree 40' E. a distance of 2572.46 feet. Thence N. 89 degrees 21' E. a distance of 579.1 feet to the place of beginning.

Mapleton, Mo. 74057, R. 1, Mo. 1924

Description of Land Placed
The Land embraced in the annexed Plat of 3265-6261-6262-6263
SHERMAN, Co. Sect. of Bk. of E. of ANTON, of 3265-62

ILIANO, 13E... E. of Inva. District, Co. Mich.
is described as follows: Commencing at the N.W. Cor
of Sec. 13, T. 13 N. 13 E. E. 13, Macomb Co. Mich. thence
N 87° 30' W 600' F; thence S 2° 07' W 1305.65' F; to the
Point of Beginning; thence S 24° 47' W 1365.65' F; thence
N 87° 01' 30" W 600' F; thence N 2° 05' 30" E 1502.74' F;
thence S 87° 33' E 618.93' F; to the Point of Beginning.

I hereby certify that the plat hereon delineated is a correct one
and that permanent monuments consisting of 1/4 x 1 1/8 inch Iron
Stakes have been placed at points marked "a" as thereon
shown at all angles in the boundaries of the land platted and
at all intersections of streets or streets and alleys.

Notary Public

This is to certify that the above plat was approved by the
Township Board of the Township of

Stroms County, Michigan, at a meeting held this

day of

1925

Township Clerk

Signature

Check to be paid to the State of Michigan for the Fee of 1.00
By the State of Michigan, and that all Taxes and other
charges in this regard have been paid. THIS PLAT
is in full compliance with the provisions of the Act
approved March 24, 1925, Chapter 100, Public Laws
1925, Michigan, and recorded in the Office
of the State Auditor, Lansing, Michigan, on

Jan. 24, 1925

Signature

Notary Public

This plat was received by the State of Michigan
County Auditor, at Lansing, Mich. on

Jan. 24, 1925

Signature

County Clerk

REGISTER'S OFFICE
COUNTY OF MACOMB

Recorded for Record this 24th day
of January, 1925, at
11:45 o'clock A.M., and recorded
in Liber 11, Page 37

Signature

Register

Original

July 27-1920
John J. Macomb

PLAT OF "ERIN HEIGHTS- SUBDIVISION" W. 1/2 OF N.E. 1/4 OF THE N.E. 1/4 OF SEC. 19, T. 19 N., R. 13 E., ERIN TWP. MACOMB COUNTY MICH.

Scale 200ft = 1 inch.

Walter J. Lehner, County Eng.
McClimens, Michigan.

Place of beginning:
S 80° 31' W 475.4 Ft.

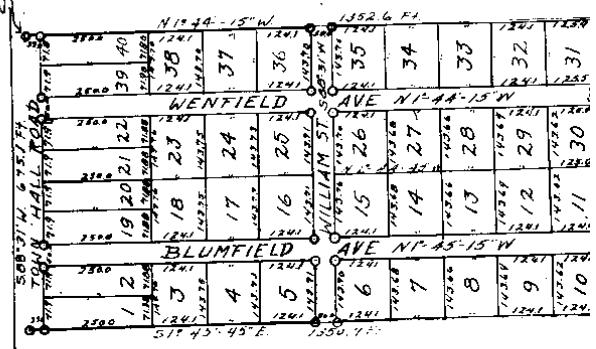

DEDICATION.

KNOW ALL MEN BY THESE PRESENTS, THAT WE Walter J. Lehner AS PROPRIETOR, AND Walter J. Lehner's wife, Mrs. M. M. Lehner AS PROPRIETOR, AND Elizabeth W. Campbell HIS WIFE, HAVE CEDED THE LAND EMBRACED IN THE ANNEXED PLAT TO BE SURVEYED, LAID OUT AND PLATTED, TO BE KNOWN AS "ERIN HEIGHTS-SUBDIVISION," NO. OF N.E. 1/4 OF THE N.E. 1/4 OF SEC. 19, T. 19 N., R. 13 E., ERIN TOWNSHIP, MACOMB COUNTY MICHIGAN, AND THAT THE ALLEYS AND ALLEYS AS SHOWN ON SAID PLAT ARE HEREBY DEDICATED TO THE USE OF THE PUBLIC.

SIGNED AND SEALED IN PRESENCE OF
Walter J. Lehner Elizabeth W. Campbell
Walter J. Lehner Elizabeth W. Campbell
Walter J. Lehner Elizabeth W. Campbell

STATE OF MICHIGAN,)
 COUNTY OF MACOMB,) SS.
 ON THIS 27th DAY OF July, 1920, BEFORE ME, A Notary Public,
Walter J. Lehner and Elizabeth W. Campbell personally came the above named persons, who executed the above dedication, and acknowledged to me to be their free act and deed.



31	30	29
11	10	9
11	10	9

588 68-502 6 74 5 H
Line of N. 21... M. line of ...

NOTARY PUBLIC
 My Commission Expires - August 1st 1922

DESCRIPTION.

THE LAND EMBRACED IN THE FOREGOING PLAT OF "ERIN HEIGHTS DEVELOPMENT" OF N.E. 1/4 OF SEC. 10, T. 1. N. R. 12 E. SAIS TOWNSHIP, MADISON COUNTY MICHIGAN, IS DESCRIBED AS FOLLOWS, COMMENCING AT A POINT 100.0 FT. S. 87.1' OF THE N.E. CORNER OF SAID SECTION 10, THENCE S. 87.1' 75' T. THENCE S. 1°45' 45" E. 1350.7 FT. THENCE S. 89°51' 5" W. 174.0 FT. THENCE E. N. 1°44' 15" W. 1352.5 FT. TO THE PLACE OF BEGINNING.

SURVEYORS CERTIFICATE.

I HEREBY CERTIFY THAT THE PLAT HEREON DELINEATED IS A CORRECT ONE, AND THAT PERMANENT MONUMENTS, CONSISTING OF GALVANIZED PIPE 1 1/2" DIA. HAVE BEEN PLANTED AT POINTS MARKED THUS (O) AS THESE MONUMENTS AT ALL ANGLES IN THE BOUNDARIES OF THE LAND PLATTED AND AT ALL INTERSECTIONS OF STREETS OR STREETS AND ALLEYS.

Henry J. ...
 SURVEYOR.

CERTIFICATE OF MUNICIPAL APPROVAL.

THIS PLAT WAS APPROVED BY THE TOWNSHIP BOARD OF THE TOWNSHIP OF ERIN AT A MEETING HELD December 15 1919

Henry J. ...
 CLERK.

Henry J. ...

County of ...
Henry J. ...
 Notary Public

REGISTERS OFFICE
 COUNTY OF MADISON
 Received for Record this 14th day of January A.D. 1920
 at 9:30 o'clock A.M. when
 in full of Plat
 of Erin Heights
James F. Peter ...

Subscribed this 19th

711 11

See? *Section 13, 133, 134, 135, 136, 137, 138, 139, 140, 141, 142, 143, 144, 145, 146, 147, 148, 149, 150, 151, 152, 153, 154, 155, 156, 157, 158, 159, 160*

CHARLOTTE E. MASCHME

OF PART OF THE NORTHEAST 1/4 OF
VILLAGE OF ROSEVILLE MACOMB

REGISTER'S OFFICE
County of Macomb

Received for Record this 29th day
of May A. D. 1951 at
2:53 o'clock P. M. and Recorded
in Liber 26 of Plate
on Page 10 by
Vivian Prayette Registrar

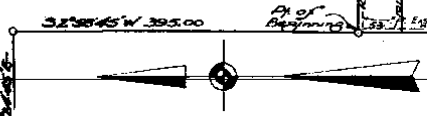
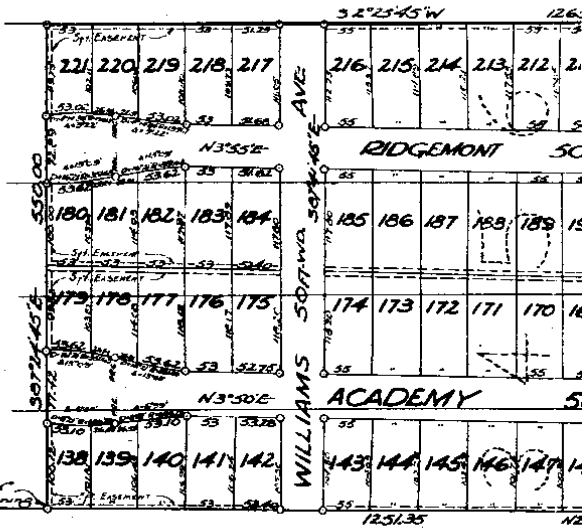

Examined and Approved

May 28, 1951
Maryna Jozef L. Puzat
Maryna Jozef L. Puzat, Deputy Auditor General

Signed and Sealed in
the Presence of:

Troy W. Maschmeyer COMPANY

Troy W. Maschmeyer (President)
Joseph M. Lanier (Secretary)
Edwin Donaldson (Witness)

N 1/2 P 19
Sec. 19, T14N, R13E

DEDICATION

KNOW ALL MEN BY THESE PRESENTS, that I, CHARLOTTE E. MASCHMEYER,
do hereby dedicate to the use of the public, the land shown on the attached plat to be known as Charlotte E. Maschmeyer
Subdivision No. 2 of part of the NE 1/4, Sec. 19, T14N,
R13E, Village of Roseville, Macomb Co., Mich.
and that the streets and alleys as shown on said plat are hereby dedicated to
the use of the public.

Signed and Sealed in
the Presence of:

Margaret L. Jay
Margaret L. Jay (Witness)
Charlotte E. Maschmeyer
Charlotte E. Maschmeyer (Dedicator)
Edwin Donaldson
Edwin Donaldson (Witness)

ACKNOWLEDGMENT

STATE OF MICHIGAN
County of MACOMB
On this 19th day of April, 1951, before me,
a Notary Public in and for said County, personally came the above named
CHARLOTTE E. MASCHMEYER

known to me to be the persons who executed the above dedication, and acknowledged
the same to be their free act and deed.

Margaret L. Jay
Margaret L. Jay, Notary Public, MACOMB County
My Commission expires SEPTEMBER 23, 1951

SURVEYOR'S CERTIFICATE

I hereby certify that the plat hereon delineated is a correct one and that permanent
metal monuments consisting of bars not less than one-half inch in diameter and 48 inches
in length, or shorter bars of not less than one-half inch in diameter topped over each
other at least 4 inches with an over-all length of not less than 48 inches, encased in a
concrete cylinder of at least 4 inches in diameter and 48 inches in depth have been placed
at points marked thus (..O...) as thereon shown at all angles in the boundaries of the
land platted, at all the intersections of streets, intersections of alleys, or of streets and
alleys, and at the intersections of streets and alleys with the boundaries of the plat as
shown on said plat.

Pierre J. O'Non
Pierre J. O'Non
Registered Land Surveyor & Registered Professional Engineer

LIBER 26 PAGE 10

126 P 10

See Dedication Certificate of the 153 of December 1951

MEYER SUBD'N No 2
 OF SECTION 19, T1N., R13E,
 MACOMB CO. MICHIGAN

ORIGINAL

LIBER 26 PAGE 10

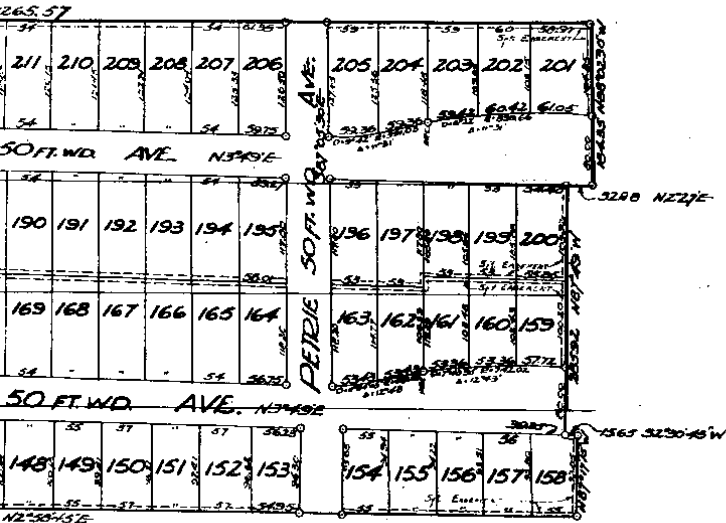

Scale: 1 in. = 100 ft.

ALL MEASUREMENTS ARE IN FEET & DECIMALS THEREOF

ACKNOWLEDGMENT

STATE OF Michigan
 County of Macomb

On this 12th day of April A.D. 1951 before me, MARGARET LAXOY, a Notary Public in and for said county appeared TROY W. MASCHMEYER AND DOROTHY M. LANIER to me personally known, who being each by me duly sworn did say that they are the President and Secretary respectively of the TROY W. MASCHMEYER Co., Michigan corporation, and that the seal affixed to said instrument is the corporate seal of said corporation and that said instrument was signed and sealed in behalf of said corporation by authority of its Board of Directors and the said TROY W. MASCHMEYER AND DOROTHY M. LANIER acknowledged said instrument to be the free act and deed of said corporation.

Margaret Laxy
 Notary Public, MACOMB County
 My Commission expires October 23, 1951.

DESCRIPTION OF LAND PLATTED

The land embraced in the annexed plat of Charlotte R. Maschmeyer... Subdivision No. 2 of part of the NE 1/4, Sec. 19, T. 1 N., R. 13 E., Village of Roseville, Macomb Co., Mich. is described as follows:

Commencing at the N 1/4 post, Sec. 19, T 1 N, R 13 E., Village of Roseville, Macomb Co., Michigan; thence S 87°24'45" E, 541.52 ft.; thence S 2°58'45" W, 395.00 ft. to the point of beginning; thence S 87°24'45" E 550.00 ft.; thence S 2°25'45" W 1265.57 ft.; thence N 88°02'30" W, 184.35 ft.; thence N 2°27' E, 32.98 ft.; thence N 87°43' W, 285.92 ft.; thence S 2°30'45" W, 15.65 ft.; thence N 87°17'15" W, 32.05 ft.; thence N 2°58'45" E, 1251.35 ft. to the point of beginning.

Described further as being a re-plat of parts of Lots 3, 4, 5, and 6 of Assessors' Plat No 12 of part of the NE 1/4, Sec. 19, T 1 N, R 13 E, Village of Roseville, Macomb County, Michigan

MUNICIPAL APPROVAL

This plat was approved by the Village Commission of the Village of Roseville at a meeting held November 13, 1951.

Edward Cochran (Clerk)

APPROVAL BY BOARD OF COUNTY AUDITORS

Approved by the Board of County Auditors of Macomb County, Michigan, this _____ day of _____, 19____.

(Chairman)

APPROVAL BY COUNTY PLAT BOARD

This plat was approved on the 10th day of March, 1951.

Henry Paul
 County Register of Deeds
 (County Clerk)

Ly...
 (County Treasurer)

See Detachment of Map 209 Page 4-22

64626

CHARLOTTE E. MASHMEYER

OF PART OF NE 1/4, OF SEC. 19, VILLAGE OF ROSEVILLE, MACOMB

Examined and Approved

Thayer W. Maschmeyer
Deputy Auditor General

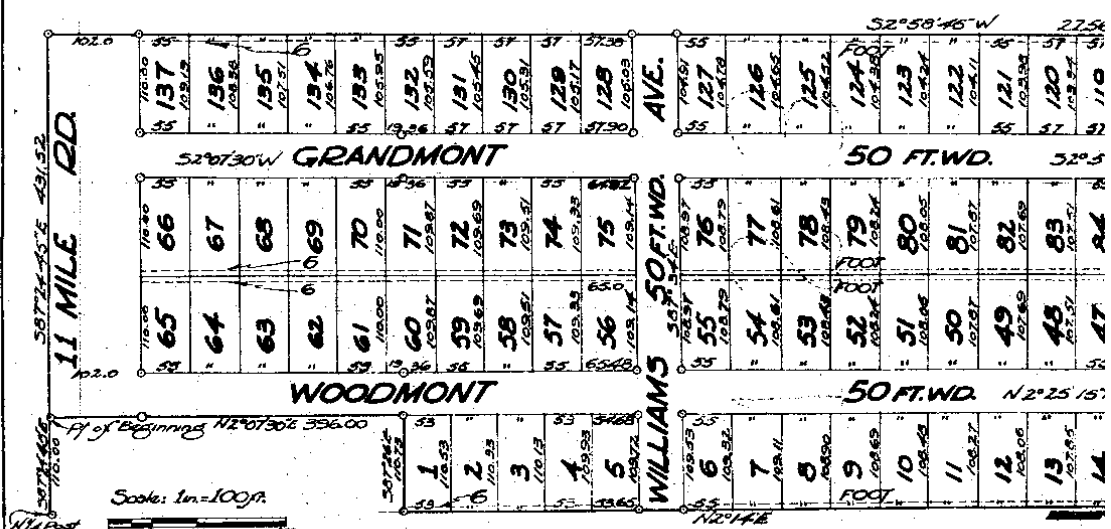

Scale: 1 in. = 100 ft.

ALL MEASUREMENTS ARE IN FEET & DECIMALS THEREOF

ONOND. BIEHL
Reg. Land Surveyor

L 26 P 2

DEDICATION

KNOW ALL MEN BY THESE PRESENTS, that we CHARLOTTE E. MASHMEYER

and THAYER W. MASHMEYER COMPANY, a Michigan corporation by THAYER W. MASHMEYER, President, and DORETTA M. HONIG, Secretary, as proprietors, have caused the land embraced in the annexed plat to be surveyed, laid out and plotted to be known as Charlotte E. Maschmeyer Subd'n of part of the NE 1/4, Sec. 19, T 1 N, R 13 E, Village of Roseville, Macomb Co., Michigan

and that the streets and alleys as shown on said plat are hereby dedicated to the PUBLIC.

Signed and Sealed in the Presence of:

Margaret E. Day Charlotte E. Maschmeyer
Margaret E. Day CHARLOTTE E. MASHMEYER (L.S.)
Donald E. Walsh (L.S.)
 (L.S.)
 (L.S.)
 (L.S.)
 (L.S.)
 (L.S.)

Signed and Sealed in the Presence of:

Thayer W. Maschmeyer, Co. P.
Thayer W. Maschmeyer
 THAYER W. MASHMEYER, President
Doretta M. Honig
 DORETTA M. HONIG, Secretary
 DONALD E. WALSH (Witness)

ACKNOWLEDGMENT

STATE OF MICHIGAN
County of MACOMB

On this 27th day of OCTOBER, 1954, before me, a Notary Public in and for said County, personally came the above named CHARLOTTE E. MASHMEYER

known to me to be the persons who executed the above dedication, and acknowledged the same to be their free act and deed.

Margaret E. Day
 MARGARET E. DAY
 Notary Public, MACOMB County
 My Commission expires 27th Dec. 1954

SURVEYOR'S CERTIFICATE

I hereby certify that the plat hereon delineated is a correct one and that permanent metal monuments consisting of bars not less than one-half inch in diameter and 48 inches in length, or shorter bars of not less than one-half inch in diameter topped over each other at least 6 inches with an over-all length of not less than 48 inches, encased in a concrete cylinder at least 4 inches in diameter and 48 inches in depth have been placed at points marked thus (D) as hereon shown at all angles in the boundaries of the land plotted, at all the intersections of streets, intersections of alleys, or of streets and alleys, and at the intersections of streets and alleys with the boundaries of the plat as shown on said plat.

Theodore G. Biehl
Theodore G. Biehl
 Registered Land Surveyor
 Theodore G. Biehl

STATE OF
County of
On this...
me...
for said c...
...
being rec
tively of th
that the s
said instr.
Board of l
...
acknowle

Approved by
County, Mich

MASCHMEYER SUB

OF PART OF THE W 1/2 OF THE NW 1/4 OF SEC.
VILLAGE of ROSEVILLE MACOMB CO.

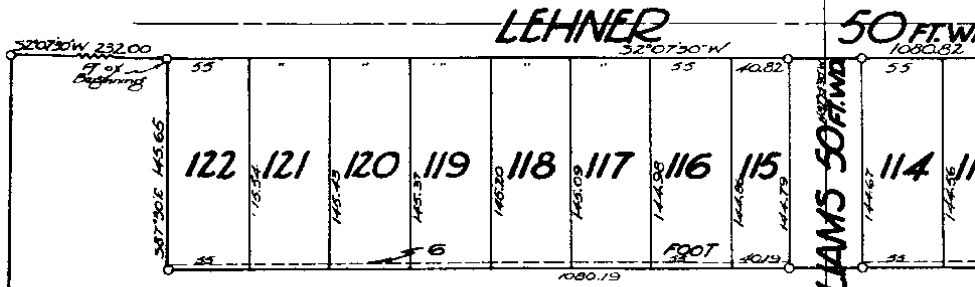

SCALE
ALL MEASURE

DEDICATION

KNOW ALL MEN BY THESE PRESENTS, that we
... William R. RITKEN, RMD, VIRGINIA
... RITKEN, HIS WIFE, AND TRAY W. MASCHMEYER
... Co., A MICHIGAN CORPORATION, by TRAY W.
... MASCHMEYER, PRESIDENT, AND DARTRAY A.
... LANIER, SECRETARY,
as proprietors, have caused the land embraced in the annexed plat to be surveyed,
and laid out and platted, to be known as: **MASCHMEYER SUB'D N. NO. 5**
of part of the W 1/2 of the N.W. 1/4 of Sec. 19, T 1 N.,
R 13 E, Village of Roseville, Macomb Co., Michigan.
and that the streets as shown on said plat are
hereby dedicated to the use of the public.

ACKNOWLEDGMENT

STATE OF MICHIGAN }
County of MACOMB } ss.
On this 9th day of MAY, 1957, before me,
a Notary Public in and for said County, personally came the above named
... W. RITKEN, HIS WIFE, AND VIRGINIA
... RITKEN, HIS WIFE
known to me to be the persons who executed the above dedication, and acknowledged
the same to be their free act and deed.
Notary Public, MACOMB County
My Commission expires NOVEMBER 25, 1961

Signed and Sealed in
the Presence of:
Donald F. Walsh (Witness) William R. RITKEN (RMD)
Margaret M. Gregory (Witness) Virginia RITKEN (WIFE)
TRAY W. MASCHMEYER (PRESIDENT)
DARTRAY A. LANIER (SECRETARY)
ROSEMARY VERNIER

MUNICIPAL APPROVAL

This plat was approved by the Village of Roseville
of the Macomb County of Macomb
at a meeting held at the Village Office
HELEN E. Mc DANIEL (Clark)

SURVEYOR'S CERTIFICATE

I hereby certify that the plat hereon delineated is a correct one and that permanent
metal monuments consisting of bars not less than one-half inch in diameter and 48 inches
in length, or shorter bars of not less than one-half inch in diameter tapped over each
other at least 5 inches with an over-all length of not less than 48 inches, encased in a
concrete cylinder of least 4 inches in diameter and 48 inches in depth have been placed
at points marked thus (O) on the corners shown at all angles in the boundaries of the
land platted, at all the intersections of streets, intersections of alleys, or of streets and
alleys, and at the intersections of streets and alleys with the boundaries of the plat as
shown on said plat.
Pierre J. O'Non
Registered Land Surveyor
PIERRE J. O'NON

Original

EM
12-30-97

MASCHMEYER SUBDN

PART OF THE E 1/2 OF THE NW 1/4 OF SECTION 19, T1N, 1
VILLAGE OF ROSEVILLE MACOMB CO. MICHIGAN

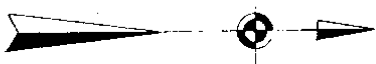
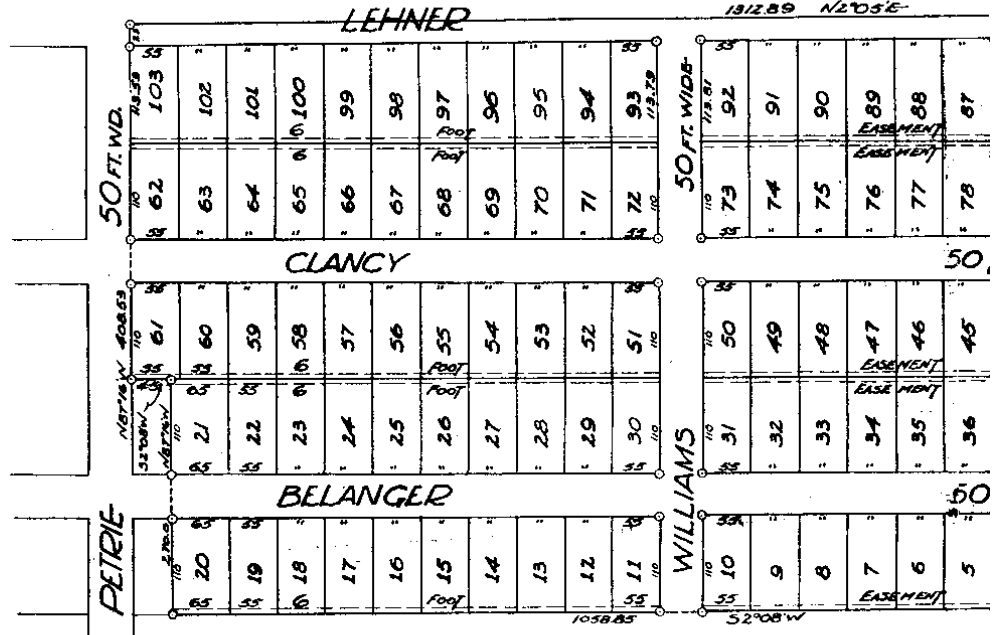

0 20 100 200
SCALE: 1 IN. = 100 FT.

ALL MEASUREMENTS ARE IN DECIMALS THEREOF.

REGISTRAR'S OFFICE
County of Macomb
Received for Record this _____ day of _____ A.D. 19____
at _____ o'clock _____ M. and Recorded
in Liber _____ of _____
Page _____

ONION & BIEHL
REG. LAND SURVEYORS

APPROVAL BY BOARD OF COUNTY ROAD COMMISSIONERS

This plat has been examined and was approved on the _____ day of _____ 19____ by the _____ County Board of Road Commissioners.

(Chairman)

(Member)

(Member)

CERTIFICATE OF APPROVAL OF BOARD OF COUNTY ROAD COMMISSIONERS

This plat has been examined and approved on the _____ day of _____ 19____ by the Board of County Road Commissioners of Macomb County.

W. C. MALOW *W. C. Malow* Chairman
RAY CONNER *Ray Conner* Vice-Chairman
ALFRED FORSTER *Alfred Forster*

APPROVAL BY BOARD OF COUNTY AUDITORS

Approved by the Board of County Auditors of _____ County, Michigan, this _____ day of _____ 19____

(Chairman)

125 P16

No. 4
R13E
GAN

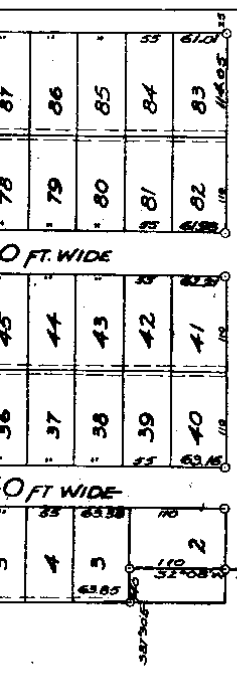

DEDICATION

KNOW ALL MEN BY THESE PRESENTS, that we
Edward Witt and Katherine Witt, his
wife, and Carl Witt and Sarah Witt, his
wife,
as proprietors, have caused the land embraced in the annexed plat to be surveyed,
laid out and platted, to be known as, **MANCHESTER SUBD. 4, PART**
of the East 1/2 of the NW 1/4, Sec. 19, T. 1 N., R. 13 E.,
Village of Roseville, Macomb Co., Mich.

and that the streets as shown on said plat are
hereby dedicated to the use of the public.

Signed and Sealed in
the Presence of:
John Birch (Witness) Edward Witt (E.S.)
C.A. Strick (Witness) Katherine Witt (E.S.)
Carl Witt (E.S.)
Sarah Witt (E.S.)

Examined and Approved
Dec 30, 1949
Mayne Jewell Fisher
Deputy Auditor General

ACKNOWLEDGMENT

STATE OF MICHIGAN
County of Macomb
On this 29th day of December 1949, before me,
a Notary Public in and for said County, personally came the above named,
Edward Witt, Katherine Witt,
Carl Witt, Sarah Witt
known to me to be the persons who executed the above dedication, and acknowledged
the same to be their free act and deed.
Margaret LaBoe
Notary Public, Macomb County
My Commission expires 10/29/51

DESCRIPTION OF LAND PLATTED

The land embraced in the annexed plat of **Manchester Subd. 4, being**
a Part of the E. 1/2 of the NW 1/4, Sec. 19, T. 1 N., R. 13 E.,
Village of Roseville, Macomb Co., Mich.
is described as follows:

Commencing at the N 1/4 Post, Sec. 19,
T 1 N., R 13 E., Village of Roseville, Macomb Co., Mich.,
Thence N 87° 30' W, 720.40 ft. to the Point of Beginning,
Thence S 2° 08' W, 212.00 ft., Thence S 87° 30' E, 40.00
ft., Thence S 2° 08' W, 1058.85 ft., Thence N 87° 16' W,
270.00 ft., Thence S 2° 08' W, 45.00 ft., Thence N 87° 16'
W, 408.53 ft., Thence N 2° 05' E, 1312.89 ft., Thence S 87°
30' E, 639.44 ft., to the Point of Beginning.

SURVEYOR'S CERTIFICATE

I hereby certify that the plat herein delineated is a correct one and that permanent
metal monuments consisting of bars not less than one-half inch in diameter and 48 inches
in length, or shorter bars of not less than one-half inch in diameter tapered over each
other at least 6 inches with an overall length of not less than 48 inches, secured in a
concrete cylinder of not less than 4 inches in diameter and 48 inches in depth have been placed
at points marked thus (.....) as thereon shown at all angles in the boundaries of the
land platted, at all the intersections of streets, intersections of alleys, or of streets and
alleys, and at the intersections of streets and alleys with the boundaries of the plat as
shown on said plat.

Theodore G. Biehl
Registered Land Surveyor

MUNICIPAL APPROVAL

This plat was approved by the
of the Village of Roseville
at a meeting held Oct 3rd 1949
Helen E. MacDowell
Helen E. MacDowell Deputy (Clerk)

APPROVAL BY COUNTY BOARD

This plat was approved on the 29th day of
December 1949
Caron Burr
Caron Burr (County Register of Deeds)
A.H. in Reppeth
A.H. in Reppeth (County Clerk)
Lynn W. Wahlen
Lynn W. Wahlen (County Treasurer)

This is to certify that there are hereby filed on taxes on this property and that taxes are due for 1949-1950 per parcel 5, 6, 7, 8, 9, 10, 11, 12, 13, 14, 15, 16, 17, 18, 19, 20, 21, 22, 23, 24, 25, 26, 27, 28, 29, 30, 31, 32, 33, 34, 35, 36, 37, 38, 39, 40, 41, 42, 43, 44, 45, 46, 47, 48, 49, 50, 51, 52, 53, 54, 55, 56, 57, 58, 59, 60, 61, 62, 63, 64, 65, 66, 67, 68, 69, 70, 71, 72, 73, 74, 75, 76, 77, 78, 79, 80, 81, 82, 83, 84, 85, 86, 87, 88, 89, 90, 91, 92, 93, 94, 95, 96, 97, 98, 99, 100, 101, 102, 103, 104, 105, 106, 107, 108, 109, 110, 111, 112, 113, 114, 115, 116, 117, 118, 119, 120, 121, 122, 123, 124, 125, 126, 127, 128, 129, 130, 131, 132, 133, 134, 135, 136, 137, 138, 139, 140, 141, 142, 143, 144, 145, 146, 147, 148, 149, 150, 151, 152, 153, 154, 155, 156, 157, 158, 159, 160, 161, 162, 163, 164, 165, 166, 167, 168, 169, 170, 171, 172, 173, 174, 175, 176, 177, 178, 179, 180, 181, 182, 183, 184, 185, 186, 187, 188, 189, 190, 191, 192, 193, 194, 195, 196, 197, 198, 199, 200, 201, 202, 203, 204, 205, 206, 207, 208, 209, 210, 211, 212, 213, 214, 215, 216, 217, 218, 219, 220, 221, 222, 223, 224, 225, 226, 227, 228, 229, 230, 231, 232, 233, 234, 235, 236, 237, 238, 239, 240, 241, 242, 243, 244, 245, 246, 247, 248, 249, 250, 251, 252, 253, 254, 255, 256, 257, 258, 259, 260, 261, 262, 263, 264, 265, 266, 267, 268, 269, 270, 271, 272, 273, 274, 275, 276, 277, 278, 279, 280, 281, 282, 283, 284, 285, 286, 287, 288, 289, 290, 291, 292, 293, 294, 295, 296, 297, 298, 299, 300, 301, 302, 303, 304, 305, 306, 307, 308, 309, 310, 311, 312, 313, 314, 315, 316, 317, 318, 319, 320, 321, 322, 323, 324, 325, 326, 327, 328, 329, 330, 331, 332, 333, 334, 335, 336, 337, 338, 339, 340, 341, 342, 343, 344, 345, 346, 347, 348, 349, 350, 351, 352, 353, 354, 355, 356, 357, 358, 359, 360, 361, 362, 363, 364, 365, 366, 367, 368, 369, 370, 371, 372, 373, 374, 375, 376, 377, 378, 379, 380, 381, 382, 383, 384, 385, 386, 387, 388, 389, 390, 391, 392, 393, 394, 395, 396, 397, 398, 399, 400, 401, 402, 403, 404, 405, 406, 407, 408, 409, 410, 411, 412, 413, 414, 415, 416, 417, 418, 419, 420, 421, 422, 423, 424, 425, 426, 427, 428, 429, 430, 431, 432, 433, 434, 435, 436, 437, 438, 439, 440, 441, 442, 443, 444, 445, 446, 447, 448, 449, 450, 451, 452, 453, 454, 455, 456, 457, 458, 459, 460, 461, 462, 463, 464, 465, 466, 467, 468, 469, 470, 471, 472, 473, 474, 475, 476, 477, 478, 479, 480, 481, 482, 483, 484, 485, 486, 487, 488, 489, 490, 491, 492, 493, 494, 495, 496, 497, 498, 499, 500, 501, 502, 503, 504, 505, 506, 507, 508, 509, 510, 511, 512, 513, 514, 515, 516, 517, 518, 519, 520, 521, 522, 523, 524, 525, 526, 527, 528, 529, 530, 531, 532, 533, 534, 535, 536, 537, 538, 539, 540, 541, 542, 543, 544, 545, 546, 547, 548, 549, 550, 551, 552, 553, 554, 555, 556, 557, 558, 559, 560, 561, 562, 563, 564, 565, 566, 567, 568, 569, 570, 571, 572, 573, 574, 575, 576, 577, 578, 579, 580, 581, 582, 583, 584, 585, 586, 587, 588, 589, 590, 591, 592, 593, 594, 595, 596, 597, 598, 599, 600, 601, 602, 603, 604, 605, 606, 607, 608, 609, 610, 611, 612, 613, 614, 615, 616, 617, 618, 619, 620, 621, 622, 623, 624, 625, 626, 627, 628, 629, 630, 631, 632, 633, 634, 635, 636, 637, 638, 639, 640, 641, 642, 643, 644, 645, 646, 647, 648, 649, 650, 651, 652, 653, 654, 655, 656, 657, 658, 659, 660, 661, 662, 663, 664, 665, 666, 667, 668, 669, 670, 671, 672, 673, 674, 675, 676, 677, 678, 679, 680, 681, 682, 683, 684, 685, 686, 687, 688, 689, 690, 691, 692, 693, 694, 695, 696, 697, 698, 699, 700, 701, 702, 703, 704, 705, 706, 707, 708, 709, 710, 711, 712, 713, 714, 715, 716, 717, 718, 719, 720, 721, 722, 723, 724, 725, 726, 727, 728, 729, 730, 731, 732, 733, 734, 735, 736, 737, 738, 739, 740, 741, 742, 743, 744, 745, 746, 747, 748, 749, 750, 751, 752, 753, 754, 755, 756, 757, 758, 759, 760, 761, 762, 763, 764, 765, 766, 767, 768, 769, 770, 771, 772, 773, 774, 775, 776, 777, 778, 779, 780, 781, 782, 783, 784, 785, 786, 787, 788, 789, 790, 791, 792, 793, 794, 795, 796, 797, 798, 799, 800, 801, 802, 803, 804, 805, 806, 807, 808, 809, 810, 811, 812, 813, 814, 815, 816, 817, 818, 819, 820, 821, 822, 823, 824, 825, 826, 827, 828, 829, 830, 831, 832, 833, 834, 835, 836, 837, 838, 839, 840, 841, 842, 843, 844, 845, 846, 847, 848, 849, 850, 851, 852, 853, 854, 855, 856, 857, 858, 859, 860, 861, 862, 863, 864, 865, 866, 867, 868, 869, 870, 871, 872, 873, 874, 875, 876, 877, 878, 879, 880, 881, 882, 883, 884, 885, 886, 887, 888, 889, 890, 891, 892, 893, 894, 895, 896, 897, 898, 899, 900, 901, 902, 903, 904, 905, 906, 907, 908, 909, 910, 911, 912, 913, 914, 915, 916, 917, 918, 919, 920, 921, 922, 923, 924, 925, 926, 927, 928, 929, 930, 931, 932, 933, 934, 935, 936, 937, 938, 939, 940, 941, 942, 943, 944, 945, 946, 947, 948, 949, 950, 951, 952, 953, 954, 955, 956, 957, 958, 959, 960, 961, 962, 963, 964, 965, 966, 967, 968, 969, 970, 971, 972, 973, 974, 975, 976, 977, 978, 979, 980, 981, 982, 983, 984, 985, 986, 987, 988, 989, 990, 991, 992, 993, 994, 995, 996, 997, 998, 999, 1000.

5111
12-30-77

CHESTNUT 589° 52' W 676.15

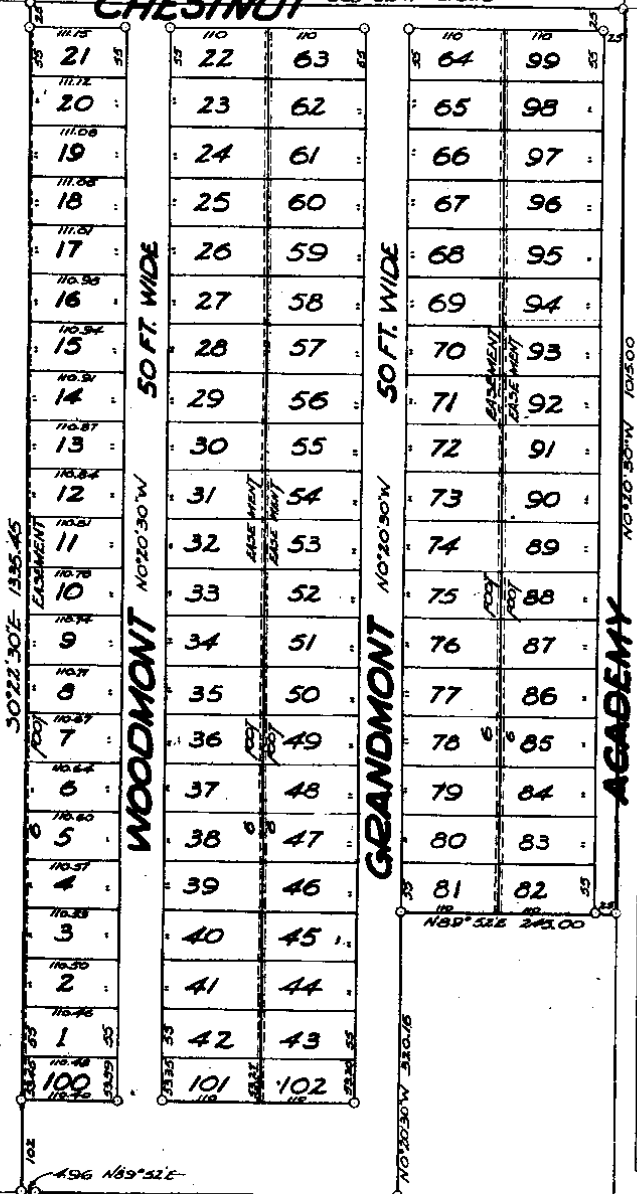

11 MILE 204 FT. WD. RD.

ALL MEASUREMENTS ARE IN FEET & DECIMALS THEREOF
 ONON & BIEHL
 REGISTERED SURVEYORS
 Scale: 1" = 100 FT.

MASCHMEYER SUBD'N #3

OF PART OF THE S.E. 1/4 & S.W. 1/4 OF SEC. 18, T.1N, R.13E.
VILLAGE OF ROSEVILLE
MACOMB CO., MICHIGAN

DEDICATION

KNOW ALL MEN BY THESE PRESENTS, that Mary S. Cook
as proprietors, have caused the land embraced in the annexed plat to be surveyed,
laid out and platted, to be known as: Maschmeyer Sub'd'n. 3.
A PART OF THE S.E. 1/4 & S.W. 1/4, Sec. 18, T.1N, R.13 E.,
Village of Roseville, Macomb Co., Michigan.
and that the streets as shown on said plat are
hereby dedicated to the use of the Public

Signed and Sealed in
the Presence of:
John P. Smith (Witness) Mary S. Cook (R.S.)
John P. Smith (Witness) Mary S. Cook (R.S.)

SURVEYOR'S CERTIFICATE

I hereby certify that the plat herein delineated is a correct one and that permanent
metal monuments consisting of bars not less than one-half inch in diameter and 48 inches
in length, or shorter bars of not less than one-half inch in diameter lapped over each
other at least 6 inches with an over-all length of not less than 48 inches, enclosed in a
concrete cylinder of not less than 4 inches in diameter and 48 inches in depth have been placed
at points marked thus (.....) as thereon shown at all angles in the boundaries of the
land platted, at all the intersections of streets, intersections of alleys, or of streets and
alleys, and at the intersections of streets and alleys with the boundaries of the plat as
shown on said plat.

Theodore G. Biehl
Registered Land Surveyor
Theodore G. Biehl

MUNICIPAL APPROVAL

This plat was approved by the COMMON COUNCIL
of the Village of Roseville
at a meeting held Oct 3, 1949
John E. Hurd (Clerk)
John E. Hurd Deputy

APPROVAL BY COUNTY BOARD

This plat was approved on the 28th day of
December, 1949
Carson T. Swan
Michigan Supt. (County Register of Deeds)
A. H. Van Halbeek
M. J. Registrar (County Clerk)
John W. Wilson
County Treasurer

APPROVAL BY BOARD OF COUNTY AUDITORS

Approved by the Board of County Auditors of
County, Michigan, this 19 day of 19
(Chairman)

ACKNOWLEDGMENT

STATE OF MICHIGAN
County of Macomb
On this 28th day of December, 1949, before me,
a Notary Public in and for said County, personally came the above named
Mary S. Cook
known to me to be the person who executed the above dedication, and acknowledged
the same to be their free act and deed.
Margaret J. Hill
Notary Public, Macomb County
My Commission expires 10-29-51

DESCRIPTION OF LAND PLATTED

The land embraced in the annexed plat of Maschmeyer Sub'd'n. 3, Part of
the SE 1/4 & SW 1/4, Sec. 18, T.1N, R.13 E., Village
of Roseville, Macomb Co, Michigan.
Is described as follows:

Beginning at the S 1/4 Post, Sec.
18, T 1 N, R 13 E. Village of Roseville, Macomb Co.,
Michigan, Thence N 89° 52' E, 425.40 ft. Thence N 0° 20'
30' W, 320.16 ft. Thence N 89° 52' E, 245.00 ft. Thence
N 0° 20' 30' W, 1015.00 ft. Thence S 89° 52' W, 876.15
ft. Thence S 0° 22' 30' E, 1335.45 ft. Thence N 89° 52' E,
4.96 ft. to the Point of Beginning.

This is to certify that there are no tax liens or other liens on this property and that taxes are paid for FIVE YEARS previous to date of
this instrument (EXCEPT) Certified as to ALBERT C. PATTERSON
No. 7348 Date Dec. 27, 1949
This Certificate does not apply to taxes, if any, due in excess of \$100.00 for property, city or village officials, officers,
clerk, sheriff, Notary, County Treasurer. For W. J. Wilson

Examined and Approved
30 1949
Mary S. Cook
Meyers Jewell County Auditor General

CERTIFICATE OF APPROVAL BY BOARD OF COUNTY ROAD COMMISSIONERS

This plat has been examined and approved on
the 22nd day of December, 1949
by the Board of County Road Commissioners
of Macomb County.
W. E. Melow Chairman
Ray Conner Vice Chairman
Alfred Forrester

REGISTER'S OFFICE
County of Macomb
Received for Record this 22nd day
of December, A. D. 1949
at 10:00 o'clock A.M. and Recorded
in 22 of 1949
on Page 17
Perforator

ONION & BIEHL
REGISTERED SURVEYORS

N 1/4 POST
SECTION 10
T11N, R12E

M.

PART 1

VILLAGE of ROSEVI

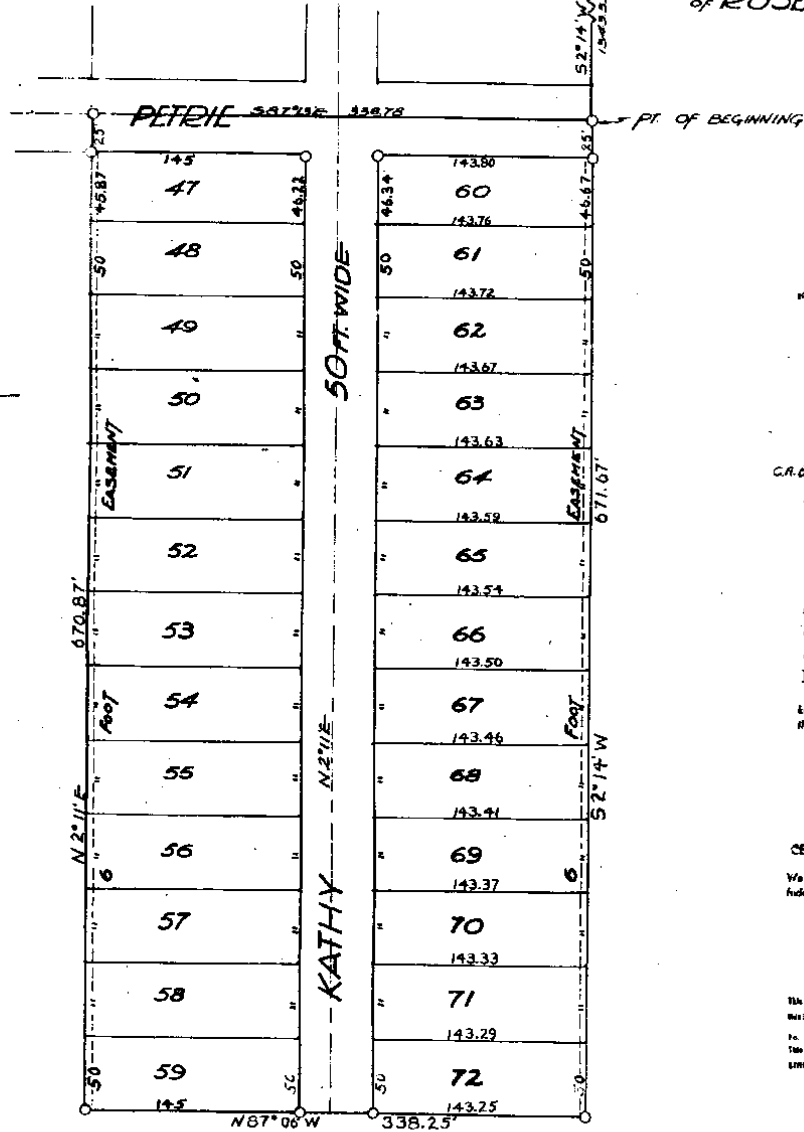

KNO
Tax
or pr
land
DRI
KOB
and
heral
Signe
the P
G.R. OBERN
D
S

STATE
County
On the
a Non
1906
Locate
the 200

CERTIF
V's herab
federal of

This is to be
the Submitter
No. S.
State Certificate
1906 WILLS



SCALE 1 in. = 60 FT.

ALL DIMENSIONS ARE IN FEET & DECIMALS THEREOF

See map in title of Plat 111
111

MASCHMEYER SUBDN No. 2

PT OF THE E 1/2 OF THE NW 1/4 OF SECTION 19, T1N, R13E-
ROSEVILLE MACOMB CO. MICHIGAN

DEDICATION

KNOW ALL MEN BY THESE PRESENTS, that we
James M. Hanks and Zaida W. Hanks, his wife,
or proprietors, have caused the land embraced in the covered plat to be surveyed,
laid out and platted, to be known as Maschmeyer Sub'da. 2, A
part of the E 1/2 of the N.W. 1/4, Sec. 19, T1N., R.13 E.,
Roseville, Macomb Co., Michigan.
and that the streets as shown on said plat are
heraby dedicated to the use of the public.

DESCRIPTION OF LAND PLATTED

The land embraced in the covered plat of MASCHMEYER Sub'dn. 2,
A part of the E 1/2 of the N.W. 1/4 of Sec. 19, T1N.,
R.13 E., Roseville, Macomb County, Michigan,
is described as follows: Commencing at the N 1/4 Post, Sec. 19,
T 1 N., R 13 E., Roseville, Macomb County, Michigan,
Thence S 2° 14' W. 1343.53ft. to the Point of Beginning,
thence continuing S 2° 14' W. 671.67ft. Thence N 87° 06'
W, 338.25 ft. thence N 2° 11' E., 670.67ft. thence S 87°
13' E. 338.78 ft. to the Point of Beginning.

SURVEYOR'S CERTIFICATE

I hereby certify that the plat hereon delineated is a correct one and that permanent
metal monuments consisting of bars not less than one-half inch in diameter and 48 inches
in length, or shorter bars of not less than one-half inch in diameter tapered over each
other at least 6 inches with an over-all length of not less than 48 inches, secured in a
concrete cylinder at least 4 inches in diameter and 48 inches in length have been placed
at points marked thus (. . .) as thereon shown at all angles in the boundaries of the
land platted, at all the intersections of streets, intersections of alleys, or of streets and
alleys, and at the intersections of streets and alleys with the boundaries of the plat as
shown on said plat.

Pierre J. O'Non
Pierre J. O'Non
Registered Land Surveyor

MUNICIPAL APPROVAL

This plat was approved by the VILLAGE COMMISSIONERS
of the VILLAGE of ROSEVILLE
at a meeting held . . . OCTOBER 3, 1949

APPROVAL BY COUNTY BOARD

This plat was approved on the 9th day of
November, 1949
Aaron Baird
Aaron Baird (County Register of Deeds)
Janice L. Rose
Janice L. Rose (County Clerk)
Lyman Whalen
Lyman Whalen (County Treasurer)

APPROVAL BY BOARD OF COUNTY AUDITORS

Approved by the Board of County Auditors of
County, Michigan, this . . . day of . . . 19 . . .

REGISTER'S OFFICE

County of Macomb
Received for Record this 14th day
of December, A. D. 1949 at
2:16 o'clock P. M. and Recorded
in Liber 225 of Plate
on Page 1
Walter Mayette
Walter Mayette, County Register

ACKNOWLEDGMENT

STATE OF MICHIGAN }
County of Macomb }
On this 3rd day of November, 1949, before me,
a Notary Public in and for said County, personally came the above named
James M. Hanks and Zaida W. Hanks, his wife,
known to me to be the persons who executed the above dedication, and acknowledged
the same to be their free act and deed.
Margaret A. Day
Margaret A. Day
Notary Public, Macomb County
My Commission expires 10-23-51

CERTIFICATE AS TO STATE TRUNK LINE OR FEDERAL AID ROADS

I hereby certify that said plat appears to include land located on a state trunk line or
federal aid road.
(County Plat Book)
I do hereby certify that there are no tax liens or titles on this property and that taxes are paid for FIVE YEARS previous to date of
this instrument EXCEPT *None* Certified to be *None*
5548
This Certificate does not extend to taxes, if any, now in process of collection by township, city or village collecting officers.
WALTER WHALEN, Macomb County Treasurer. *GERALDINE BUEHLE*

Examined and Approved

Walter Mayette
Walter Mayette, County Register
MAYME J. BERRY
MAYME J. BERRY, Deputy Auditor General

ORIGINAL

10121

12 18 11 45

MASCHMEYER SUBDN No. 1

A PART OF THE NW 1/4 OF SEC. 19, T1N, R13E, ERIN TWP MACOMB CO. MICHIGAN VILLAGE OF ROSEVILLE

DEDICATION

KNOW ALL MEN BY THESE PRESENTS, that we, Walter Wolf and Emma Wolf his wife, in conjunction, have caused the land embraced in the annexed plat to be surveyed, laid out and platted, to be known as Maschmeyer Subdivision No. 1, a part of the NW 1/4, Sec. 19, T1N, R13E, Erin Twp., Macomb County, Michigan.

and that the streets as shown on said plat are hereby dedicated to the use of the public.

Signed and sealed in presence of Walter Wolf the persons whose names are subscribed to the foregoing plat, and in presence of Emma Wolf (Witness) Walter Wolf (Witness) Emma Wolf (Witness) (U.S.)

ACKNOWLEDGMENT

STATE OF MICHIGAN
County of Macomb
On this 20th day of August, 1919, before me, a Notary Public in and for said County, personally came the above named Walter Wolf and Emma Wolf, his wife, known to me to be the persons who executed the above dedication, and acknowledged the same to be their free and true deed.

Walter Wolf
Emma Wolf
My Commission expires August 1, 1921.
County Macomb State Michigan

DESCRIPTION OF LAND PLATTED

The land embraced in the annexed plat of Maschmeyer Subdivision No. 1, a part of the NW 1/4, Sec. 19, T1N, R13E, Erin Twp., Macomb County, Michigan, is described as follows:
Beginning at the N 1/4 post, Sec. 19, T1N, R13E, Erin Twp., Macomb County, Michigan, Thence S 87° 14' W, 1343.33 ft., Thence N 87° 13' W, 338.50 ft., Thence N 2° 11' E, 1341.85 ft., Thence S 87° 30' E,

CIVIL & MEAL REGISTERED LAND SURVEYORS

Scale: 1" = 100'

ALL MEASUREMENTS ARE IN FEET & DECIMALS THEREOF

S 87° 30' E 1/4 MILE 320.16 ROAD
9 of 156
N 1/4 POST
SEC 19
T1N, R13E

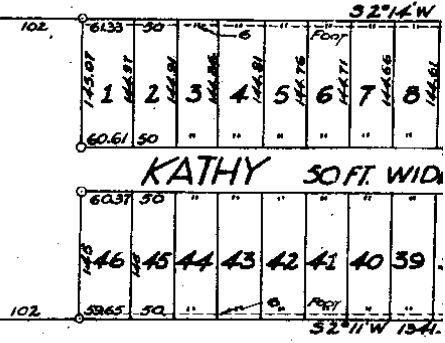

REGISTRAR'S OFFICE
County of Macomb

See Record of Surveying Plat of No. 191 P

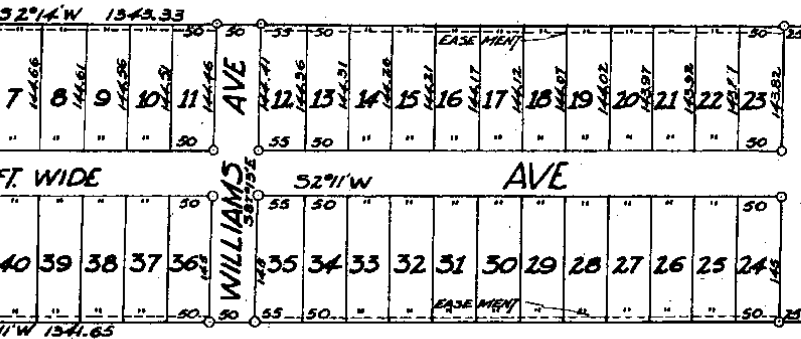

REGISTERS OFFICE
County of Macomb
Received for Record this 12th day of March, 1959, at 10:00 A.M. and Recorded at 11:00 A.M. of 1959.
Liber 32
Page 123

Beginning at the N. 1/4 post, Sec. 19, T.1N. R.13E., Erin Twp., Macomb County, Michigan, Thence 92° 14' W. 1343.33 ft., Thence N87° 13' W. 338.80 ft., Thence N2° 11' E. 1341.85 ft., Thence S87° 30' E. 340.16 ft. to the Pt. of Beginning, Being the North Easterly 10.43 acres of the NW 1/4, Sec. 19, T.1N. R.13E., Macomb County, Michigan.

SURVEYORS CERTIFICATE

I hereby certify that the plat hereon delineated is a correct one and that permanent metal monuments consisting of bars not less than one-half inch in diameter and 48 inches in length, or shorter bars of not less than one-half inch in diameter, topped over each other at least 2 inches with an overall length of not less than 48 inches, situated in a concrete cylinder or base. On each corner of the lot there is a permanent monument of iron pipe 4 inches in diameter and 48 inches in length, situated in a concrete cylinder or base. The plat is a true and correct copy of the original plat filed of record in the office of the County Auditor of Macomb County, Michigan, and of its intersections of straight and oblique with the boundaries of the plat as shown on said plat.

MUNICIPAL APPROVAL
Pierre J. O'Neil
Registered Land Surveyor

This plat was approved by the Board of County Auditors of Macomb County, Michigan, this 12th day of March, 1959.

APPROVAL BY BOARD OF COUNTY AUDITORS
Approved by the Board of County Auditors of Macomb County, Michigan, this 12th day of March, 1959.

COUNTY TREASURER'S CERTIFICATE

I hereby certify that the plat hereon delineated is a correct one and that permanent metal monuments consisting of bars not less than one-half inch in diameter and 48 inches in length, or shorter bars of not less than one-half inch in diameter, topped over each other at least 2 inches with an overall length of not less than 48 inches, situated in a concrete cylinder or base. On each corner of the lot there is a permanent monument of iron pipe 4 inches in diameter and 48 inches in length, situated in a concrete cylinder or base. The plat is a true and correct copy of the original plat filed of record in the office of the County Auditor of Macomb County, Michigan, and of its intersections of straight and oblique with the boundaries of the plat as shown on said plat.

This plat was approved by the Board of County Auditors of Macomb County, Michigan, this 12th day of March, 1959.

APPROVAL BY BOARD OF COUNTY AUDITORS
Approved by the Board of County Auditors of Macomb County, Michigan, this 12th day of March, 1959.

APPROVAL BY COUNTY BOARD
Approved by the Board of County Auditors of Macomb County, Michigan, this 12th day of March, 1959.

APPROVAL BY BOARD OF COUNTY AUDITORS
Approved by the Board of County Auditors of Macomb County, Michigan, this 12th day of March, 1959.

APPROVAL BY COUNTY BOARD
Approved by the Board of County Auditors of Macomb County, Michigan, this 12th day of March, 1959.

APPROVAL BY BOARD OF COUNTY AUDITORS
Approved by the Board of County Auditors of Macomb County, Michigan, this 12th day of March, 1959.

APPROVAL BY COUNTY BOARD
Approved by the Board of County Auditors of Macomb County, Michigan, this 12th day of March, 1959.

APPROVAL BY BOARD OF COUNTY AUDITORS
Approved by the Board of County Auditors of Macomb County, Michigan, this 12th day of March, 1959.

APPROVAL BY COUNTY BOARD
Approved by the Board of County Auditors of Macomb County, Michigan, this 12th day of March, 1959.

APPROVAL BY BOARD OF COUNTY AUDITORS
Approved by the Board of County Auditors of Macomb County, Michigan, this 12th day of March, 1959.

APPROVAL BY COUNTY BOARD
Approved by the Board of County Auditors of Macomb County, Michigan, this 12th day of March, 1959.

APPROVAL BY BOARD OF COUNTY AUDITORS
Approved by the Board of County Auditors of Macomb County, Michigan, this 12th day of March, 1959.

APPROVAL BY COUNTY BOARD
Approved by the Board of County Auditors of Macomb County, Michigan, this 12th day of March, 1959.

APPROVAL BY BOARD OF COUNTY AUDITORS
Approved by the Board of County Auditors of Macomb County, Michigan, this 12th day of March, 1959.

APPROVAL BY COUNTY BOARD
Approved by the Board of County Auditors of Macomb County, Michigan, this 12th day of March, 1959.

APPROVAL BY BOARD OF COUNTY AUDITORS
Approved by the Board of County Auditors of Macomb County, Michigan, this 12th day of March, 1959.

APPROVAL BY COUNTY BOARD
Approved by the Board of County Auditors of Macomb County, Michigan, this 12th day of March, 1959.

APPROVAL BY BOARD OF COUNTY AUDITORS
Approved by the Board of County Auditors of Macomb County, Michigan, this 12th day of March, 1959.

APPROVAL BY COUNTY BOARD
Approved by the Board of County Auditors of Macomb County, Michigan, this 12th day of March, 1959.

APPROVAL BY BOARD OF COUNTY AUDITORS
Approved by the Board of County Auditors of Macomb County, Michigan, this 12th day of March, 1959.

APPROVAL BY COUNTY BOARD
Approved by the Board of County Auditors of Macomb County, Michigan, this 12th day of March, 1959.

APPROVAL BY BOARD OF COUNTY AUDITORS
Approved by the Board of County Auditors of Macomb County, Michigan, this 12th day of March, 1959.

APPROVAL BY COUNTY BOARD
Approved by the Board of County Auditors of Macomb County, Michigan, this 12th day of March, 1959.

APPROVAL BY BOARD OF COUNTY AUDITORS
Approved by the Board of County Auditors of Macomb County, Michigan, this 12th day of March, 1959.

APPROVAL BY COUNTY BOARD
Approved by the Board of County Auditors of Macomb County, Michigan, this 12th day of March, 1959.

Examined and Approved
12th day of March, 1959
Macomb County Auditor (Seal)

Examined and Approved
12th day of March, 1959
Macomb County Auditor (Seal)

Examined and Approved
12th day of March, 1959
Macomb County Auditor (Seal)

Examined and Approved
12th day of March, 1959
Macomb County Auditor (Seal)

Examined and Approved
12th day of March, 1959
Macomb County Auditor (Seal)

Examined and Approved
12th day of March, 1959
Macomb County Auditor (Seal)

Examined and Approved
12th day of March, 1959
Macomb County Auditor (Seal)

Examined and Approved
12th day of March, 1959
Macomb County Auditor (Seal)

"ASSESSORS PLAT NO. 11"

PART OF SE 1/4 SEC. 18, T. 1 N., R. 13 E., VILLAGE OF ROSEVILLE, MACOMB COUNTY, MICHIGAN.

Scale: 1 Inch = 100 Ft.

NOTE: All dimensions hereon are in feet and decimals thereof.

DEDICATION

KNOW ALL MEN BY THESE PRESENTS, That I, John A. Brown, Assessor of the Village of Roseville, Macomb County, Michigan, by virtue of authority in me vested by Section 81, Act 172, of 1929, and duly authorized by the Village Council, have caused the land described in the annexed plat to be surveyed, laid out and platted, to be known as ASSESSORS PLAT NO. 11, part of SE 1/4 Sec. 18, T. 1 N., R. 13 E., Village of Roseville, Macomb County, Michigan, and that the streets and alleys as shown on said plat are now being used for such purposes.

Witnesses:

John A. Brown
 Assessor of the Village of Roseville.

ACKNOWLEDGMENT

STATE OF MICHIGAN, }
 County of Macomb

On this 5th day of Feb, A. D. 1937, before me, a Notary Public in and for said County, personally came the above named Assessor of the Village of Roseville, Macomb County, Michigan, known to me to be the person who executed the above dedication, and acknowledged the same to be his free act and deed as such assessor.

John A. Brown
 Notary Public in and for Macomb County.

My Commission Expires: Feb 11, 1939

DESCRIPTION OF LAND PLATTED

The land embraced in the annexed plat of "ASSESSORS PLAT NO. 11" part of SE 1/4 Sec. 18, T. 1 N., R. 13 E., Village of Roseville, Macomb County, Michigan, is described as follows, beginning at a point 332.70 ft. N. 89° 49' W. of the SE corner Sec. 18, beginning at a point 1836.10 ft. thence N 89° 49' W. 465.12 ft.; thence S 0° 00' W. 1326.87 ft.; thence S 89° 49' W. 465.40 ft. to point of beginning.

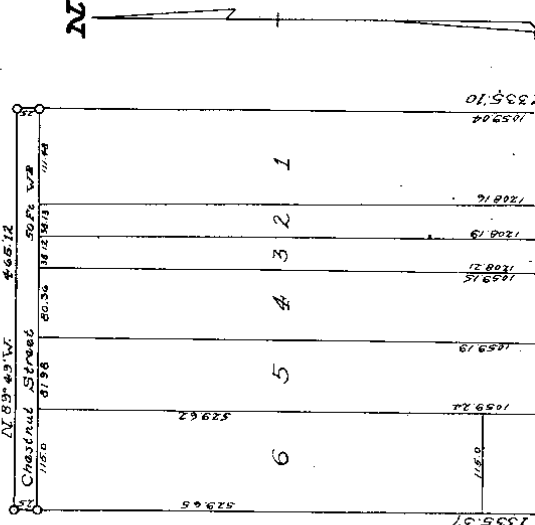

Thence S 89°49' W 466.12 ft; thence S 00°07' W 1335.87 ft; thence S 89° 51' E 462.40 ft. to point of beginning.

SURVEYOR'S CERTIFICATE

I hereby certify that the plat hereon delineated is a correct one and that permanent metal monuments of not less than one inch in diameter and fifteen inches in length set in a concrete base at least four inches in diameter and eight inches in depth have been placed at points marked thus: "X" eight inches in diameter in the boundaries of the land platted, at all the corners, at all the intersections of alleys, or of streets and alleys, and at the intersections of streets and alleys with the boundaries of the plat as shown on said plat.

R. K. M. Kelly
 Registered Civil Engineer

CERTIFICATE OF MUNICIPAL APPROVAL

This plat was approved by the Village Commission of the Village of Roseville at a meeting held JAN 25 1937 A. D. 1937.



[Signature]
 Village Clerk

CERTIFICATE OF APPROVAL BY COUNTY BOARD

This plat was approved on the 8th day of January 1937.

[Signature]
 Judge of Probate

[Signature]
 County Clerk

[Signature]
 County Treasurer

COUNTY OF HURON
 COUNTY OF HURON
 A. D. 1937
 Liber of 100
 to Page 10
[Signature]

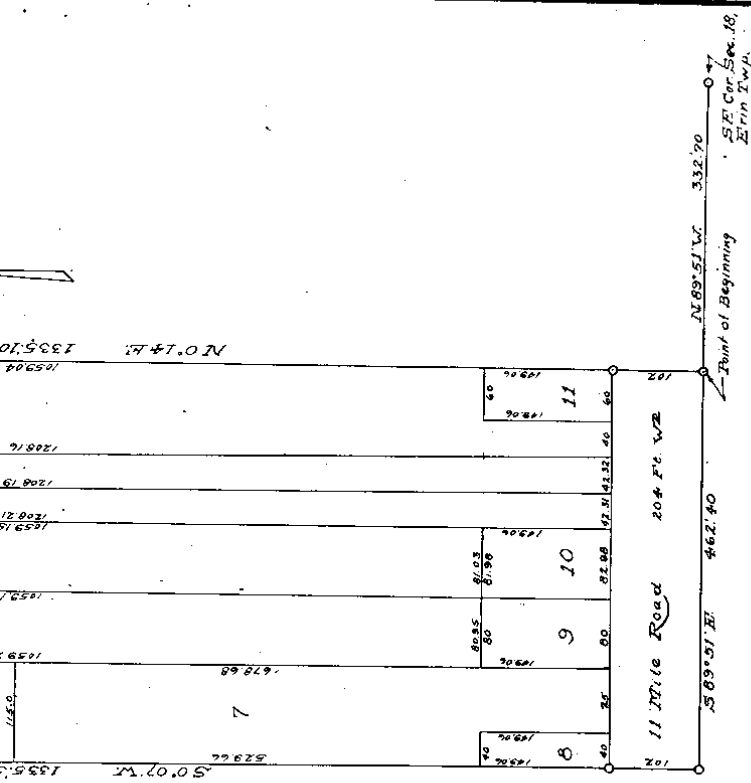

Examined
 4/21/37
[Signature]
 Deputy

"ASSESSORS PLAT No 12," PART OF NE 1/4 SEC. 19, T1N, R13E, VILLAGE OF ROSEVILLE, MACOMB COUNTY, MICHIGAN.

Scale: 1 Inch = 200 Ft.

NOTE: All dimensions hereon are in feet and decimals thereof.

DEDICATION

KNOW ALL MEN BY THESE PRESENTS, That I, William S. Burns, Assessor of the Village of Roseville, Macomb County, State of Michigan, by virtue of authority in me vested by Section 51, Act 172, of 1929, having been duly authorized by the Village Commissioners have caused the land described in the attached plat to be surveyed, laid out and platted, to be known as "ASSESSORS PLAT No. 12", Part of NE 1/4 Sec. 19, T1N, R13E, Village of Roseville, Macomb County, Michigan, and that the streets and alleys as shown on said plat are now being used for such purposes.

Witnesses:

William S. Burns
Assessor of the Village of Roseville.

ACKNOWLEDGMENT

STATE OF MICHIGAN, } ss
County of Macomb

On this 24th day of July, A. D. 1937, before me, a Notary Public in and for said County, personally came the abovesigned Assessor of the Village of Roseville, Macomb County, Michigan, known to me to be the person who executed the above dedication, and acknowledged the same to be his free act and deed as such Assessor.

My Commission Expires: 24th 11-1939
Notary Public in and for Macomb County.

DESCRIPTION OF LAND PLATTED

The land embraced in the annexed plat of "ASSESSORS PLAT NO. 12", part of NE 1/4 Sec. 19, T1N, R13E, Village of Roseville, Macomb County, Michigan, follows: beginning at the N. corner of said Sec. 19, thence S 89°42' W 106.68 ft., thence S 00°10' W 106.68 ft., thence N 89°22' W 449.06 ft.; thence E 00°10' W 106.68 ft., thence S 89°42' W 261.45 ft., thence S 00°10' W 106.68 ft., thence N 89°22' W 449.06 ft.; thence E 00°10' W 106.68 ft., thence S 89°42' W 261.45 ft., thence S 00°10' W 106.68 ft., to point of beginning.

SURVEYOR'S CERTIFICATE

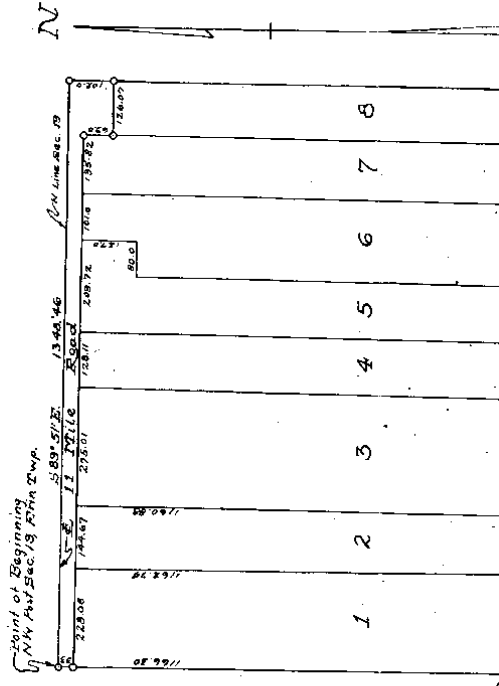

Cavalier Sub

OF
PART OF THE SOUTHWEST 1/4 OF
CITY OF ROSEVILLE, MACOMB COUNTY

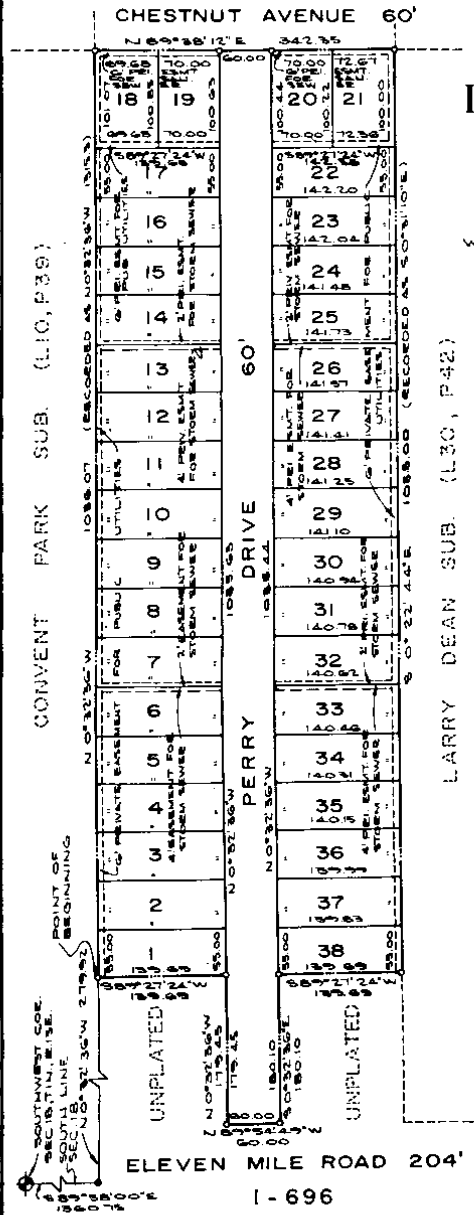
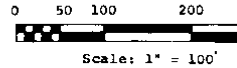

SURVEYOR'S CERTIFICATE
I, Donald L. Knapp, surveyor, certify:

That I have surveyed, divided and mapped the land shown on this plat, described as follows: CAVALIER SUBDIVISION OF PART OF THE SOUTHWEST 1/4 OF SECTION 18, T.1 N., R.13 E., CITY OF ROSEVILLE, MACOMB COUNTY MICHIGAN.

Commencing at the southwest corner of said Section 18; thence S 89°56'00" E along the south line of said Section 18 1360.75 ft. to a point on the east line of "Convent Park Subdivision" (liber 10, page 39); thence along said east line N 0°32'36" W 279.92 ft. to a point of beginning; thence continuing N 0°32'36" W 1036.07 ft. thence N 89°38'12" E 342.35 ft.; thence S 0°22'44" E 1035.00 ft. along the west line of "Larry Dean Subdivision" (liber 30, page 42); thence S 89°27'24" W 139.69 ft.; thence S 0°32'36" E 180.10 ft. to a point on the north right of way line of Eleven Mile Road; thence along said right of way line N 89°54'49" W 60.00 ft.; thence N 0°32'36" W 179.45 ft.; thence S 89°27'24" W 139.69 ft. to the point of beginning. Comprising Lot 1 thru 38 (both inclusive). Containing 8

That I have made such survey, land-division and plat in the direction of the owners of such land.

That such plat is a correct representation of all the exterior boundaries of the land surveyed and the subdivision of it.

That the required monuments and lot markers have been located in the ground or that surety has been deposited with the municipality, as required by Section 125 of the act.

That the accuracy of survey is within the limits required by Section 126 of the act.

That the bearings shown on the plat are expressed as required by Section 126 (3) of the act and as explained in the legend.

Dec 29, 1972 Donald L. Knapp & Associates Inc.
date

Donald L. Knapp
Donald L. Knapp, President 13773
1411 North Woodward
Birmingham, Michigan 48011

Subdivision

OF SECTION 18, T.1N., R.13E.,
MACOMB COUNTY, MICHIGAN

200 300
= 100'

REGISTER # A 183091

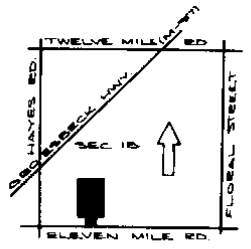

LOCATION SKETCH
(NOT TO SCALE)

PLAT LEGEND

All dimensions are in feet and decimals.

Iron bars 1/2" in diameter have been placed at all lot corners.

Monuments have been placed at all points marked thus (o).

Bearings were established from the previously recorded plat of "Convent Park Subdivision" (L. 10, P. 39), Macomb County records.

EXAMINED AND APPROVED

May 9, 1973

[Signature]
 Notary Public
 State of Michigan
 My Comm. Expires 12-31-74
 by *Richard G. Jomax*

land shown
 E
 TION 18,
 NNTY

ction 18;
 Section
 "Convent
 along
 int of
 .07 ft.
 44"E
 an
 9° 27' 24"W
 a point
 Road;
 9"W
 ce
 ing.
 taining 8.351 acres.

nd plat by

all the
 che

ive
 been
 y

ta

sed as

tes Inc.

L 64 P 5

L 64 P 5

in the name of G. H. Henson, Assistant Cashier, as mortgagees; have caused the land embraced in the above plat to be surveyed, laid out, and platted, to be known as "CHERIE LEE SUBDIVISION" and the S.E. 1/4 and S.W. 1/4 of section 15, T. 18 N., R. 13 E., City of Roseville, Macomb County, Michigan, and that the streets as shown on said plat are hereby dedicated to the use of the public, and that the easements as shown on said plat are hereby reserved for the use of public utilities and that no permanent structures are to be erected within the lines of said easements.

WITNESSES:

Alfred W. Miller

Gerald H. Martin

Alfred W. Miller

Gerald H. Martin

Charlotte E. Maschweyer c.s.
Charlotte E. Maschweyer
590 Roswell Road
Grosse Pointe Woods, Michigan

Troy W. Maschweyer Co.
Michigan Corporation
Troy W. Maschweyer, President
Gerald H. Martin, Secretary

William H. Herron, Treasurer

Manufacturers National Bank
of Detroit
Detroit 31, Michigan

Charles H. Webber
Senior Vice-President

Ernest G. Sakabin
Assistant Cashier

This is to certify that according to the County Treasurer's records there are no liens, mortgages, or other encumbrances against the above described premises in this County, Michigan, as of the date hereof.
MAY 10 1966
Troy W. Maschweyer
County Treasurer
This certificate does not constitute an opinion that the same being correct.

CERTIFICATE OF MUNICIPAL APPROVAL

I hereby certify that this plat has been approved by the Common Council of the City of Roseville, Michigan, on May 10, 1966, and is in compliance with section 194 of the Michigan Code of Ordinances, 1966, and the requirements of section 30, Act 172 of 1929, as amended. All lots are for residential use only.

Robert Mann
City Clerk

ACKNOWLEDGMENT

On this 20th day of May, 1966, before me, a Notary Public in and for said county, came the above named Charlotte E. Maschweyer, and known to me to be the person who executed the above Dedication, and acknowledged the same to be her free act and deed.
My commission expires August 9, 1968
Charlotte E. Maschweyer
Charlotte E. Maschweyer

ACKNOWLEDGMENT

State of Michigan
County of Macomb

On this 20th day of May, 1966, before me, a Notary Public in and for said county, came Troy W. Maschweyer, William H. Herron, to me personally known, who being by me duly sworn, did say that they are the President and Treasurer, respectively, of Troy W. Maschweyer Company, a Michigan Corporation, and that said dedication was signed in behalf of said Corporation by authority of its Board of Directors, and the said Troy W. Maschweyer and William H. Herron acknowledged said instrument to be the free act and deed of said Corporation. *Copy retained per 203-3591*
My commission expires August 9, 1968
Charlotte E. Maschweyer
Charlotte E. Maschweyer

ACKNOWLEDGMENT

State of Michigan
County of Wayne

On this 10th day of May, 1966, before me, a Notary Public in and for said county, appeared Charles H. Webber and Ernest G. Sakabin, to me personally known, who being by me duly sworn, did say that they are the Senior Vice-President and Assistant Cashier, respectively, of Manufacturers National Bank of Detroit, a National Association, and that said dedication was signed in behalf of said Association by authority of its Board of Directors, and the said Charles H. Webber and Ernest G. Sakabin, acknowledged said instrument to be the free act and deed of said Association.
My commission expires December 21, 1968

L.57 P.9

L.57-P.9

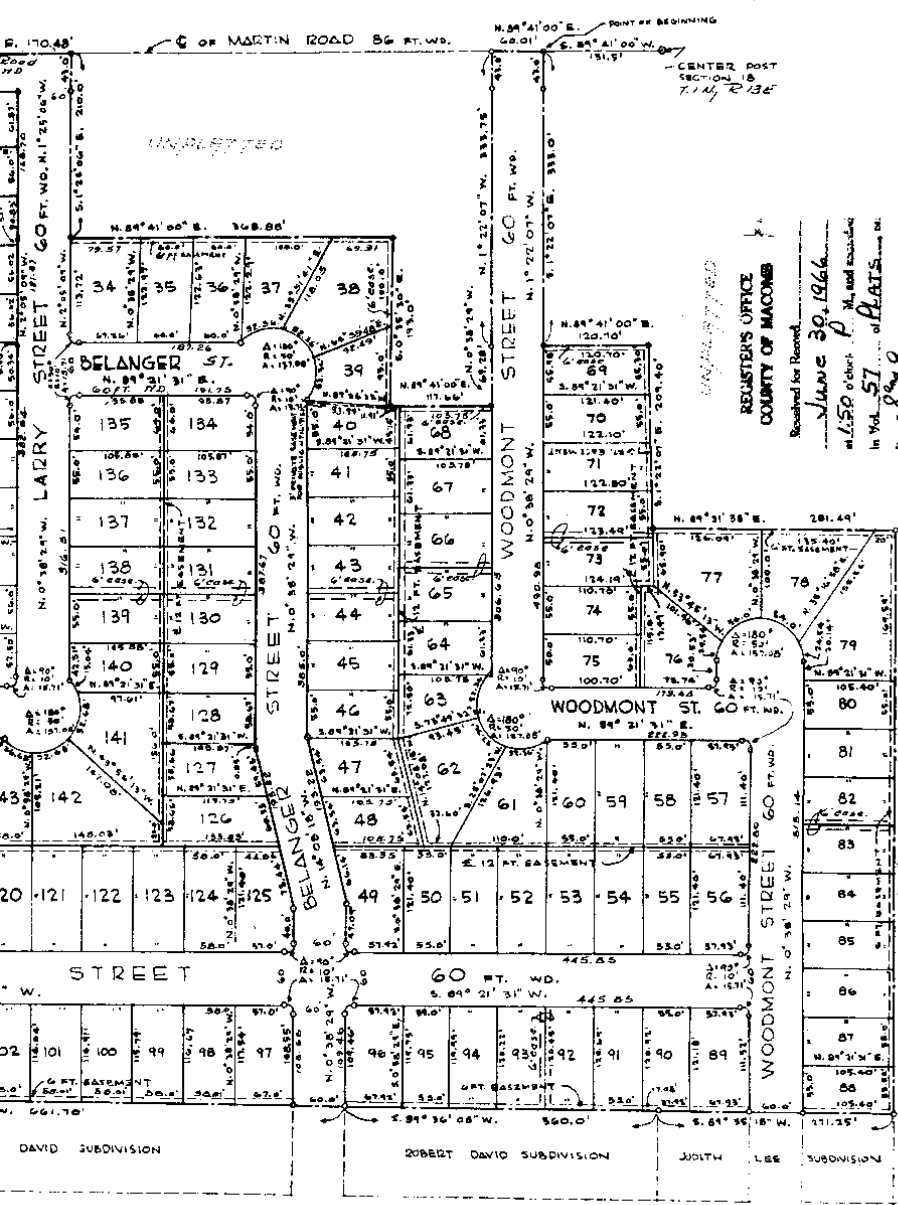

REGISTER'S OFFICE
 COUNTY OF MACOMB
 Received for Record
 June 30, 1966
 at 1:50 P.M. and recorded
 in Vol. 57 of PLATS
 Page 8 of 9
Raymond R. Green
 Register, Register of Deeds

L57 P8

L.57-P.8

"ASSESSOR'S PLAT NO. 18"

PART OF THE S.E. 1/4 SEC. 18 T. 1 N., R. 13 E., CITY OF ROSEVILLE, MACOMB CO., MICH.

LEHNER ASSOCIATES, INC.
REG. CIVIL ENG. & SURVEYORS
MT. CLEMENS, MICHIGAN

NOTE:
All dimensions shown are in
feet and decimals thereof.

SCALE: 1" = 100'
0 50 100 200

581433

DEDICATION

KNOW ALL MEN BY THESE PRESENTS, that I, Louis A. Lowen, Assessor of the City of Roseville, Macomb County, State of Michigan, by virtue of authority in me vested by Section 51, Act 172, of 1929, having been duly authorized by the City Council have caused the land described in the annexed plat to be surveyed, laid out and platted, to be known as "Assessor's Plat No. 18" Part of the S.E. 1/4 Sec. 18, T. 1 N., R. 13 E., City of Roseville, Macomb Co., Mich., and that the streets as shown on said plat are now being used for such purposes, and that the plat conforms with the requirements of Section 51, Act 172 of Public Acts of 1929, as amended.

Signed in the Presence of:

Richard Ellen Bronson
Richard Ellen Bronson
Carl E. Lindquist
Carl E. Lindquist

Louis A. Lowen
Louis A. Lowen, ASSESSOR

ACKNOWLEDGMENT

STATE OF MICHIGAN)
COUNTY OF MACOMB) SS.

On this 25th day of June, A.D., 1967, before me, a Notary Public, in and for said county, personally came the above named, Louis A. Lowen, Assessor of the City of Roseville, Macomb County, State of Michigan, known to me to be the person who executed the above dedication, and acknowledged the same to be his free act and deed as such Assessor.

My Commission expires:

August 21, 1968

Robert J. Nunn
Robert J. Nunn, Notary Public, Macomb County, Michigan.

CERTIFICATE OF MUNICIPAL APPROVAL

This plat was approved by the City Council of the City of Roseville, at a meeting held on June 19, 1967, and is in compliance with Section 19a of Act 150 of Public Acts of 1961 and the width of lots conform with the requirements of Section 30, Act 172 of Public Acts of 1929, as amended.

Robert J. Nunn
Robert J. Nunn, City Clerk

SURVEYOR'S CERTIFICATE

I hereby certify that the plat hereon delineated is a correct one and that permanent metal monuments consisting of bars not less than one-half inch in diameter and 36 inches in length, enclosed in a concrete cylinder at least 4 inches in diameter and 36 inches in depth have been placed at points marked thus (6) at the intersections of the lines of streets with the boundaries of the plat as shown on said plat.

John D. Lehner
John D. Lehner
Registered Land Surveyor, No. 5787.

DESCRIPTION OF LAND PLATTED

The land embraced in the annexed plat of "Assessor's Plat No. 18" Part of the S.E. 1/4 Sec. 18, T. 1 N., R. 13 E., City of

QUEST	QUIT	WT.	SO	WD.
9	90.05	0	11	
8	17	0	11	
7	98.46	0	11	
6	16	0	11	
5	94.90	0	11	
4	15	0	11	
3	94.33	0	11	
2	14	0	11	
1	93.76	0	11	
10	10	0	11	
9	91.48	0	11	
8	9	0	11	
7	90.91	0	11	
6	90.34	0	11	
5	7	0	11	
4	89.38	0	11	
3	6	0	11	
2	88.44	0	11	
1	5	0	11	

A.P. 18-11
LINE 15 - PAGE 15

ROSEVILLE EBM HEIGHTS SUB
LINE 5 - PAGE 17

DESCRIPTION OF LAND PLATTED

The land embraced in the annexed plat of "Assessor's Plat No. 18" Part of the S. E. 1/4 Sec. 18, T. 1 N., R. 13 E., City of Roseville, Macomb Co., Mich., is described as follows: Commencing at a point 332.70 feet N., 89°-51' W., and 102.0 feet N., 0°-17'-06" E., from the Southeast corner of said Section 18, and thence extending N., 89°-51' W., 100.0 feet; thence N., 0°-15'-30" W., 1208.16 feet; thence S., 89°-45' E., 111.46 feet; thence S., 0°-17'-40" W., 1208.10 feet to the point of beginning. This plat contains Lots 1 thru 17, Inclusive, and is a replat of Lots 1 and 11 of "Assessor's Plat No. 11", as recorded in Liber 18 of Plats on Page 15, Macomb County Records.

CERTIFICATE OF APPROVAL BY COUNTY BOARD

This plat was approved on the 18th day of July, 1962, by the Macomb County Plat Board.
 Gordon Burr Register of Deeds
 Arthur J. Milling County Clerk
 E. J. Johnson County Treasurer
 Thomas S. Walsh County Drain Commissioner

CERTIFICATE OF APPROVAL BY BOARD OF COUNTY ROAD COMMISSIONERS

This plat has been examined and was approved on the 17th day of July, 1962, by the Macomb County Board of Road Commissioners.
 Lawrence Oshenko Chairman
 Keith Bevenschen Vice-Chairman
 Ernest W. McCollom Member

REGISTER'S OFFICE
COUNTY OF MACOMB

Received for Record
August 3, 1962
 at 10:05 o'clock A. M., and recorded
 in Vol. 50 of Plats, on
 Page 2
 Lawrence L. Quigg Register of Deeds

EXAMINED AND APPROVED
 Date August 2, 1962
 R. S. Farnum
 Notary General
 Registered & Licensed Notary Public

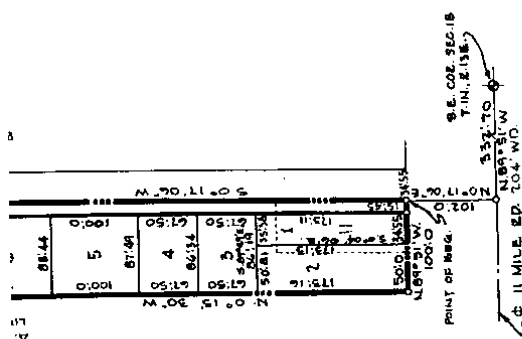

L50-P32

L50 P32

JUDITH LEE SUBDIVISION

OF PART OF THE S.E. $\frac{1}{4}$ & S.W. $\frac{1}{4}$ OF SECTION 18, T.1N., R.13E.,
CITY OF ROSEVILLE, MACOMB CO., MICHIGAN

NOTE:
ALL DIMENSIONS ARE IN FEET
AND DECIMALS THEREOF

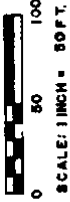

4793363

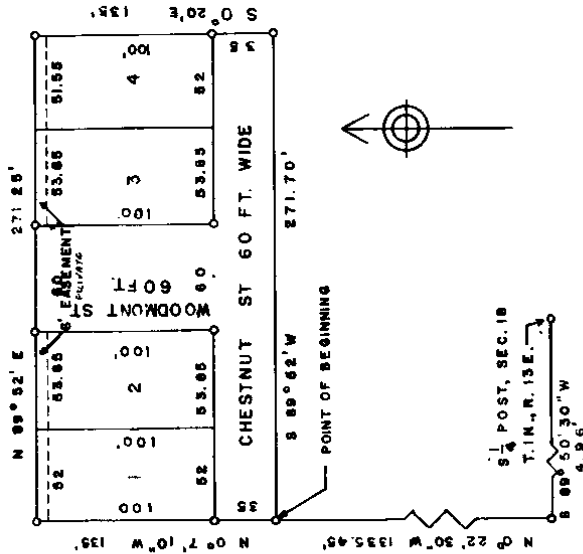

EXAMINED AND APPROVED
Date 6-21-60
OTIS H. SMITH
AUDITOR GENERAL
By *[Signature]*
S. L. Higgins, Tax Auditor

REGISTERS OFFICE
COUNTY OF MACOMB
Received for Record
June 23, 1960
at 2:50 o'clock P.M. and recorded
in Vol. 47 of the
Plat Book
[Signature]
Register of Deeds

DESCRIPTION OF LAND PLATED
The land embraced in the annexed plat of the Judith Lee Subdivision of part of the Southeast $\frac{1}{4}$ and Southwest $\frac{1}{4}$ of Section 18, T.1N., R.13E., City of Roseville, Macomb County, Michigan is described as follows:
Commencing at the South $\frac{1}{4}$ corner, Section 18, T.1N., R.13E., City of Roseville, Macomb County, Michigan; thence S 89 deg. 50' 30" W 135.45 ft. to point of beginning; thence N 0 deg. 4' 10" W 135 ft.; thence S 89 deg. 52' 1" W, 271.25 ft.; thence S 89 deg. 52' 1" W, 271.25 ft. to the point of beginning. **This plat contains Lots 1-4 inclusive.**
Known all men by these presents, that we, Charlotte E. Maschmeyer, a married woman; Troy W. Maschmeyer, a Michigan Corporation; and Carl A. Berndt, Corporation Secretary, have caused the land embraced in the annexed plat to be surveyed, laid out and platted and that the plat and all lots shown on said plat are hereby dedicated to the use of the public, and private easements shown are reserved for Public Utilities.
Signed and sealed in the presence of:

See Restrictions in the Plat Page 4 of deed

CLARRAINE SUB'DN

OF PART OF THE N.E. 1/4 OF SECTION 19

T. 1 N., R. 13 E.

CITY OF ROSEVILLE, MACOMB CO., MICHIGAN

472198

EXAMINED AND APPROVED
Date: April 29, 1964
[Signature]
OTIS M. SMITH
AUDITOR GENERAL
By: *[Signature]*
S. L. BERRYMAN, Notary Public

SCALE 1"=100'



16 ft. All dimensions shown in feet and decimals thereof. Curvilinear distances are given along the arc.

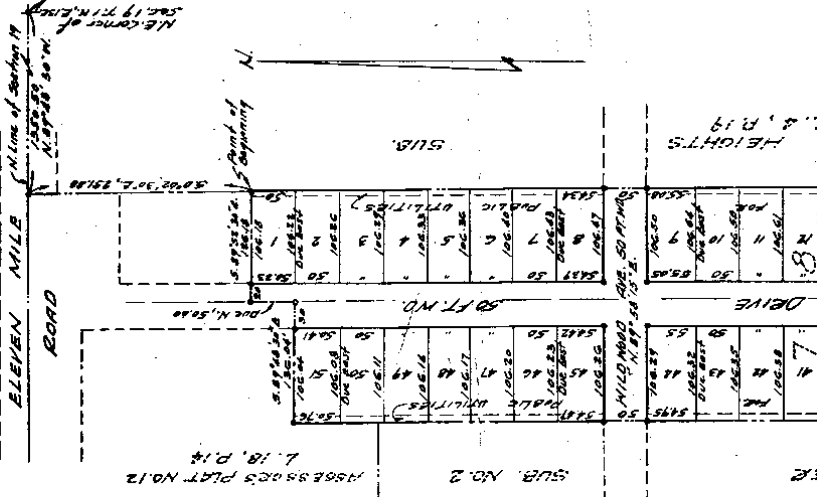

DEDICATION:

Know all men by these presents, that we, Suburban Homes, Inc., a Michigan Corporation by Joseph G. Kirstein, President and Sylvia Kirstein, Secretary, as proprietors and The St. Clair Shores National Bank, a Michigan Corporation by Bernard P. St. Germaine, Executive Vice-President, as mortgagee, have ceased the land embraced in the annexed plat to be surveyed, laid out and platted, to be known as Clarraine Sub'dn, part of the N. E. 1/4 of Section 19, T. 1 N., R. 13 E., City of Roseville, Macomb County, Michigan; and that the streets as shown on said plat are hereby dedicated to the use of the public, and that the private easements indicated on said plat are hereby reserved for the use of public utilities, subject to the regulation and control of the use thereof by the local governmental authorities, and that no permanent structures are to be erected within the lines of said easements.

WITNESSES:

Suburban Homes, Inc.
a Michigan Corporation
by *[Signature]*
Joseph G. Kirstein,
President.
[Signature]
Bernard P. St. Germaine,
Executive Vice-President.
Secretary

St. Clair Shores National Bank
a Michigan Corporation
by *[Signature]*
Bernard P. St. Germaine,
Executive Vice-President

ACKNOWLEDGMENT:

State of Michigan)
County of Macomb) ss

DESCRIPTION:

Land embraced in the annexed plat of Clarraine Sub'dn, part of the N. E. 1/4 of Section 19, T. 1 N., R. 13 E., City of Roseville, Macomb County, Michigan, comprises lots 1 to 51, both inclusive, being a subdivision of part of lots 7 and 8 of Assessor's Plat No. 12, as recorded in Liber 18, on Page 14 of Plats, Macomb County Records, being described as: Beginning at a point, said point being N. 89°-48'-30" W., 1350.50' and S. 0°-02'-30" E., 251.88' from the northeast corner of Section 19, T. 1 N., R. 13 E.; Thence along the westerly lines of Erin Heights Sub'n. (L. 4 - P. 19) and Fischer's Roseville Park No. 2 (L. 10 - P. 70), S. 0°-02'-30" E., 1464.87'; Thence N. 89°-30'-28" W., 264.05'; Thence along the easterly line of Charlotte E. Maschmeyer Sub'n, No. 2 (L. 26 - P. 10) and its extension southerly, N. 0°-02'-00" E., 1413.35'; Thence S. 89°-48'-30" E., 136.04'; Thence due north, 50.01'; Thence S. 89°-52'-30" E., 126.18' to the point of beginning.

MUNICIPAL APPROVAL:

This plat was approved by the Council of the City of Roseville at a meeting held on the 24 day of April, 1964, and that the within plat was in compliance with requirements of Section 30, Act 172 of 1929, as amended.

[Signature]
Robert J. Nym, City Clerk

SURVEYOR'S CERTIFICATE:

I hereby certify that the plat hereon delineated is a correct one, and that permanent monuments consisting of iron rods at least one-half inch in diameter and 36 inches in length, encased on concrete cylinders four inches in diameter and 36 inches in length, have been set at points marked thus (o) as thereon shown at all angles in the boundaries of the land platted, at all intersections

ACKNOWLEDGMENT:

State of Michigan)
County of Macomb) ss

On this 11 day of May, 1960, before me a Notary Public in and for said County appeared Joseph G. Kirstein and Sylvia Kirstein, to me personally known, who being each by me duly sworn, did say that they are the President and Secretary of Suburban Homes, Inc., a Michigan Corporation, and that said instrument was signed in behalf of said corporation by authority of its Board of Directors and that said Joseph G. Kirstein and Sylvia Kirstein acknowledged said instrument to be the free act and deed of said corporation.

Lucille E. Rogard
Notary Public _____ County _____
My Commission expires: _____

ACKNOWLEDGMENT:

State of Michigan) as
County of Macomb)

On this 11 day of May, 1960, before me, a Notary Public in and for said County, appeared Bernard P. St. Germaine, to me personally known, who being by me duly sworn, did say that he is the Executive Vice-President of the St. Clair Shores National Bank, a Michigan Corporation and that said instrument was signed in behalf of said corporation by authority of its Board of Directors and that said Bernard P. St. Germaine acknowledged said instrument to be the free act and deed of said corporation.

Lucille E. Rogard
Notary Public _____ County _____
My Commission expires: _____

This instrument approved by the Notary Public on this 11th day of May, 1960, at 11:55 a.m. at St. Clair Shores, Michigan, County of Macomb.

Albert J. Rogard
Notary Public

Albert J. Rogard
Notary Public

Albert J. Rogard
Notary Public

Albert J. Rogard
Notary Public

REGISTER'S OFFICE
COUNTY OF MACOMB

Received for Record
May 3, 1960
at 11:55 a.m. at St. Clair Shores, Michigan, in Vol. 47 of Plat No. 13

Page 1
Raymond P. O'Neil
Register of Deeds

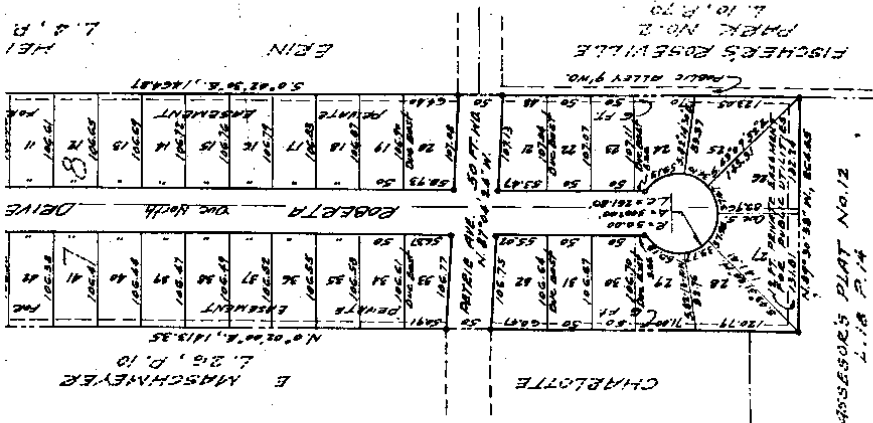

L47 P1

ASSESSOR'S PLAT No. 13
L. 18 P. 14

11111

ORIGINAL

MID SUBDIVISION

WEST 1/4 OF SECTION 18, T.1N., R.13E.,
TOWNSHIP 1 NORTH, RANGE 13 EAST,
MACOMB CO., MICHIGAN

262791

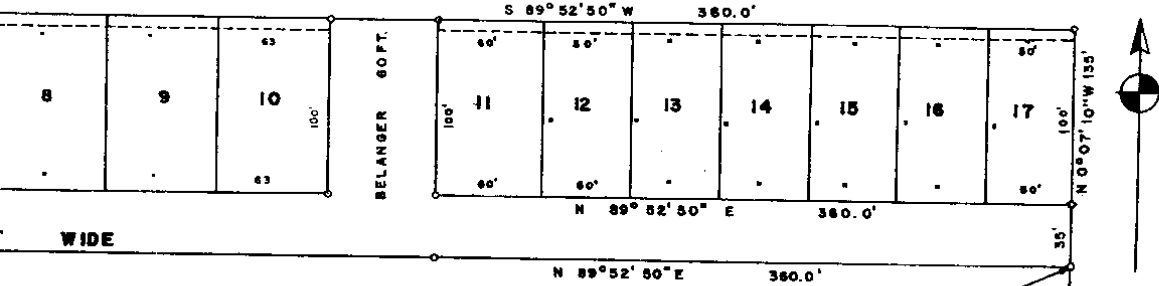
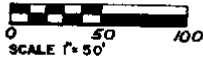

WIDE

ALL DIMENSIONS ARE IN FEET AND DECIMALS THEREOF

POINT OF BEGINNING

DEDICATION

Known all men by these presents, that the James T. Barnes & Co., a Michigan Corporation, by Harold M. Brown, Executive Vice-President and Corrine Cruise, Corporation Secretary have ceded the land enclosed in the annexed plat to be surveyed, laid out and platted to be known as the Robert David Subdivision of part of the Southwest 1/4 of Section 18, T.1N., R.13E., Village of Roseville, Macomb County Michigan; and that the streets as shown on said plat are hereby dedicated to the use of the public and that the easements as shown on said plat are hereby reserved for the use of public utilities and that no permanent structures are to be erected within the lines of said easements.

Signed and sealed in the presence of:

Leland V. Maschmeyer
LELAND V. MASCHMEYER

Netta B. Skinner
NETTA B. SKINNER

JAMES T. BARNES & CO.

Harold M. Brown
Harold M. Brown, Executive Vice-President

Corrine Cruise
Corrine Cruise, Corporation Secretary

ACKNOWLEDGMENT

State of Michigan
County of

On this 21st day of April 1957 before me Charlotte G. Schultz, a Notary Public in and for said county appeared Harold M. Brown and Corrine Cruise to me personally known, who being each by me duly sworn did say that they are the Executive Vice-President and Secretary, respectively, of the James T. Barnes & Co., a Michigan Corporation and that the seal affixed to said instrument is the corporate seal of the corporation and that said instrument was signed and sealed in behalf of said corporation by authority of its Board of Directors and the said Harold M. Brown and Corrine Cruise acknowledge said instrument to be the free act and deed of said corporation.

Charlotte G. Schultz
CHARLOTTE G. SCHULTZ

Notary Public Macomb County. My Commission expires September 18, 1960

REGISTERED OFFICE }
COUNTY OF MACOMB }

Received for Record
December 16, 1957

in Vol. 40 of Plats, or

Page 41
Carson Burr
Register of Deeds

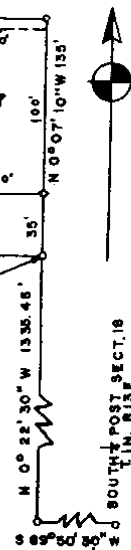

Subscribed and sworn to before me this 21st day of April 1957

ORIGINAL

EXAMINED AND APPROVED
DEC 10 1957

Frank S. Szymanski
AUDITOR GENERAL
D. J. Mackery
Plat Engineer

ROBERT DAVID S

OF PART OF THE SOUTHWEST $\frac{1}{4}$ C
VILLAGE OF ROSEVILLE, MA

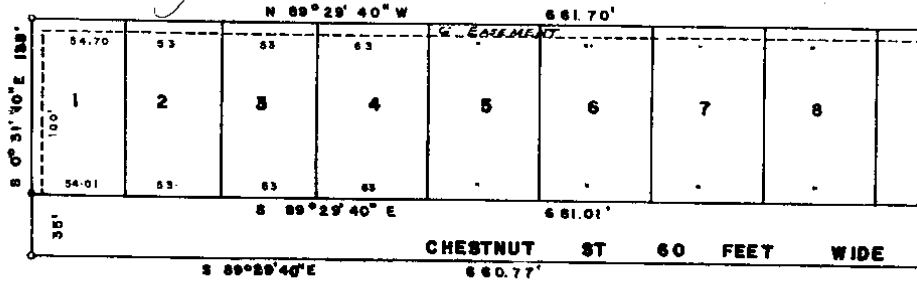

NOTE: ALL DIMENSIONS

DESCRIPTION OF LAND PLATED

The land embraced in the annexed plat of the Robert David Subdivision of part of the Southwest $\frac{1}{4}$ of Section 16, Town 1 North, Range 13 East, Village of Roseville, Macomb County, Michigan is described as follows: Commencing at the South $\frac{1}{4}$ post, Section 16, T. 1 N., R. 13 E., Village of Roseville, Macomb County, Michigan; thence S 89 deg. 59' 30" W 4.96 ft., thence N 0 deg. 22' 30" W 135.45 ft. to the point of beginning; thence N 0 deg. 07' 10" W 135.0 ft., thence S 89 deg. 52' 50" W 360.0 ft., thence N 89 deg. 29' 40" W 661.70 ft., thence S 0 deg. 31' 40" E 189.0 ft., thence S 89 deg. 29' 40" E 660.77 ft., thence N 89 deg. 52' 50" E 360 ft. to the point of beginning, except the southerly 35 ft. which is reserved for street purposes.

East
East
plat
1/4
said
area
said

SURVEYOR'S CERTIFICATE

I hereby certify that the plat herein delineated is a correct one, and that permanent monuments consisting of iron rods at least one-half inch in diameter and 48 inches in length, have been set at points marked them (O) as thereon shown at all angles in the boundaries of the land platted, at all intersections of the lines of streets and at all intersections of the lines of streets with the boundaries of the plat.

Richard V. Maschmeyer
Richard V. Maschmeyer, Registered Land Surveyor

CERTIFICATE OF MUNICIPAL APPROVAL

This plat was approved by the Commissioner of the Village of Roseville at a meeting held Nov. 12, 1957 and that the width of lots is in compliance with requirements of Section 30, Act 172, of 1929, as amended.

Robert J. [Signature]
Robert J. [Name], Clerk

CERTIFICATE OF APPROVAL BY COUNTY BOARD

This plat was approved on the 20th day of November 1957 by the Macomb County Plat Board.

John Whalen
John Whalen
County Treasurer

Aaron Burr
Aaron Burr
Register of Deeds

Frank Lohr
Frank Lohr
Deeds Commissioner

Albert Wagner
Albert Wagner
County Clerk

Stat
Comm

On 11
count
did
A. H.
and
Direc
Board

Notar

REGISTER'S OFFICE
COUNTY OF MACOMB

Received for Record

December 10

12:10 o'clock P.M.

in Vol. 40

Page 4

Aaron Burr

Reg

THIS IS TO CERTIFY THAT ACCORDING TO THE COUNTY RECORDS THERE ARE NO TAX LIENS ON THIS PROPERTY AND THAT THE SAME ARE PAID FIVE YEARS PREVIOUS TO DATE OF THIS INSTRUMENT.

No. 1210 Lyle W. [Name], [Title]

DATE DEC 10 1957

112 05 7
141

ORIGINAL

EXAMINED AND APPROVED

Date: JUNE 18, 1933

John B. Martin
John B. Martin,
NOTARIAL COMMISSIONER

by *D. J. Mackay*
D. J. Mackay,
Attorney

MARY K. BERNDT SUBDIVISION NO. 1

OF PART OF THE N.W. 1/4 OF SECTION 19, T.1N., R.13E.
VILLAGE OF ROSEVILLE, MACOMB CO., MICHIGAN

14-1292

NOTE:
ALL DIMENSIONS ARE IN FEET AND
DECIMALS THEREOF

SCALE: 1 INCH=100 FT.

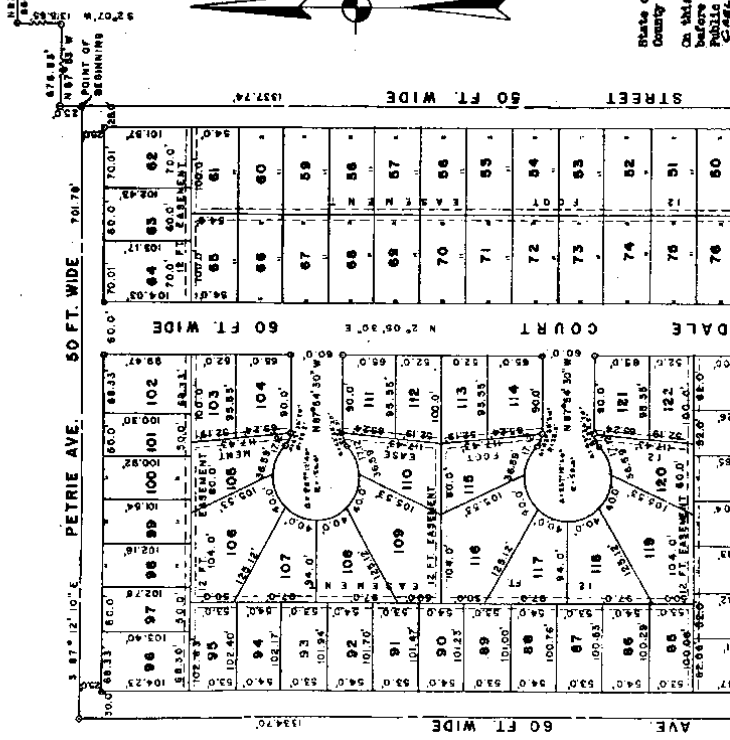

DISTORTION

Known all men by these presents, that we, Charlotte E. Macomber, a married woman; Troy W. Macomber Co., a Michigan Corporation, by Carl A. Berndt, Vice President and Mary E. Berndt, Corporation Secretary; and Harold Hill and Melville Hill, his wife, as proxy, here, have caused the tract embraced in this annexed plat to be surveyed, laid out and platted as shown on the map, subject to the rights of the owners of the same, and that the streets, alleys and on said plat are hereby dedicated to the use of the public.

Signed and sealed in the presence of:

Frederick H. Stum
Frederick H. Stum
George H. Kroemer
George H. Kroemer

Charlotte E. Macomber
Charlotte E. Macomber

Signed and sealed in the presence of:

Carl A. Berndt
Carl A. Berndt
Mary E. Berndt
Mary E. Berndt
Secretary

TROY W. MACOMBER CO.

Signed and sealed in the presence of:

Harold Hill
Harold Hill
Melville Hill
Melville Hill

Harold Hill
Harold Hill
Melville Hill
Melville Hill

ACKNOWLEDGMENT

State of Michigan
County of Macomb
On this 18th day of June, 1933
before me, a Notary Public in and for said county, appearing the persons whose names are subscribed to the foregoing instrument, and

ACKNOWLEDGMENT

State of Michigan
County of Macomb
On this 18th day of June, 1933
before me, a Notary Public in and for said county, appearing the persons whose names are subscribed to the foregoing instrument, and

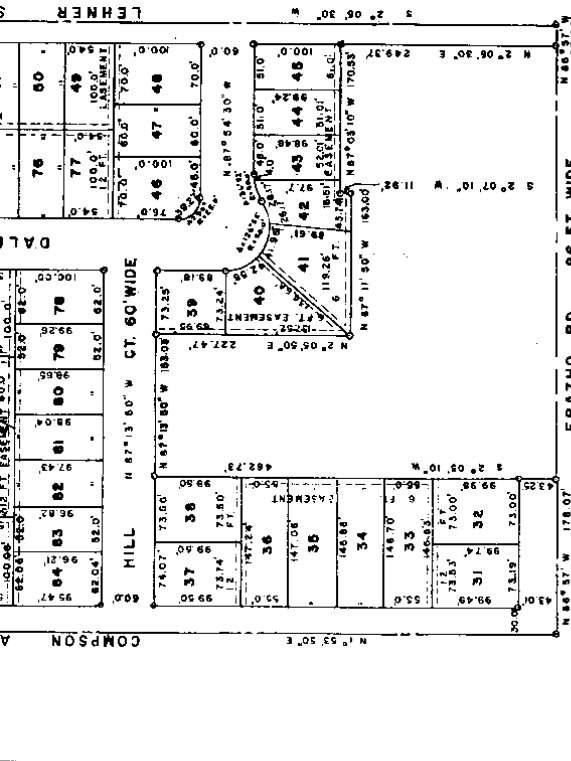

CERTIFICATE OF MUNICIPAL APPROVAL

This plat was approved by the Commission at the meeting held on the 15th day of May, 1953.

THIS IS TO CERTIFY THAT ACCORDING TO THE COUNTY TREASURER'S RECORDS THERE ARE NO LIENS ON THE PROPERTY AND THAT THE PLAT WAS APPROVED BY THE BOARD OF SUPERVISORS TO GRANT OF THIS PLAT.

Witness my hand and the seal of said County at the City of Detroit, Michigan, this 15th day of May, 1953.

By: *Robert J. Zeman*
 County Treasurer

On this 15th day of May, 1953 before me, Notary Public in and for said County, personally appeared the above named, *Robert J. Zeman*, known to me to be the person who executed the above dedication, and acknowledged the same to be *his*, free act and deed.

Robert J. Zeman
 Notary Public in and for said County
 My Commission expires *10/15/54*

CERTIFICATE OF APPROVAL BY COUNTY BOARD

This plat was approved on the 15th day of May, 1953, by the Board of Supervisors of said County, Michigan, as follows:

Robert J. Zeman
 County Treasurer
Frank E. Lahr
 Clerk

DESCRIPTION OF LAND PLATTED

The land embraced in the annexed plat of the Mary E. Beroud Subdivision No. 1 of part of the Northwest 1/4 of Section 19, Town 1 North, Range 13 East, Village of Roserville, Macomb County, Michigan, is described as follows:

Commencing at the N 1/4 post, Section 19, T. 1 N., R. 13 E., Village of Roserville, Macomb County Michigan, thence S 87° 20' W, 600.00 ft., thence S 2° 07' W, 135.65 ft., thence S 2° 05' 30' W, 25.00 ft., to the point of beginning; thence S 2° 05' 30' W, 131.70 ft., thence S 87° 10' W, 25.00 ft., thence S 2° 05' 30' W, 25.37 ft., thence S 87° 03' 10' W, 170.53 ft., thence S 2° 07' 10' W, 11.52 ft., thence S 87° 11' 50' W, 163.00 ft., thence S 2° 05' 30' W, 22.87 ft., thence S 87° 13' 50' W, 351.03 ft., thence S 2° 05' 30' W, 169.73 ft., thence S 60° 57' W, 176.07 ft., thence S 1° 53' 50' E, 133.70 ft., thence S 87° 13' 10' W, 701.78 ft., to the point of beginning.

SURVEYOR'S CERTIFICATE

I hereby certify that the plat heron delineated is a correct one and that permanent metal monuments consisting of bars not less than one-half inch in diameter and 16 inches in length, or shorter bars of not less than one-half inch in diameter lapped over each other at least 6 inches with an over-all length of not less than 16 inches, were placed at points of corners at least 6 inches in diameter and 16 inches in length have been placed at points of corners at all the intersections of streets, intersections of alleys, or of streets and alleys, and at the intersections of streets and alleys with the boundaries of the plat as shown on said plat.

Robert J. Zeman
 County Treasurer
Frank E. Lahr
 Clerk

original

1355-0

EXAMINED AND APPROVED
DATE April 15, 1953
Wm. R. Martin
Notary Public
Macomb County, Michigan

DENNIS D. SUB'DN

A PART OF THE N. W. 1/4 OF SEC. 19 T. 1 N. R. 13 E.
VILLAGE OF ROSEVILLE MACOMB CO. MICH.

SCALE 1" = 100'

0 10 20 300
6 12 18 300

NOTE: ALL DIMENSIONS HEREON ARE IN FEET AND DECIMALS THEREOF.

HARRY J. FULLER
REGISTERED CIVIL ENGINEER
MICH.

PETRIE AVE. 50 FT. WD.

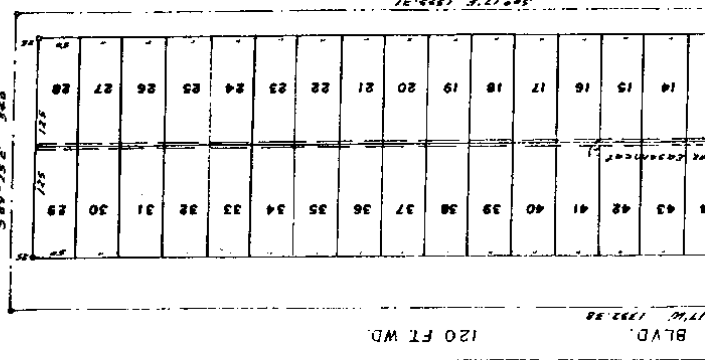

DEDICATION

KNOW ALL MEN BY THESE PRESENTS, That we, Malcon Deeba and Ann Deeba, his wife and Stanley Olaszinski, a single man
as proprietors, have caused the land embraced in the annexed plat to be surveyed, laid out and divided, to be shown as shown on the plat, a part of the 1/4 of Sec. 19, T. 1 N. R. 13 E., Range 13 East, 1st Meridian, Michigan, and that the streets and lots as shown on said plat are hereby dedicated to the use of the public.

Signed and Sealed in Presence of

Edward Olaszinski
Edward Olaszinski (Witness) _____ (L.S.)
Mary Jane Deeba
Mary Jane Deeba (Witness) _____ (L.S.)
Malcon Deeba
Malcon Deeba _____ (L.S.)
Ann Deeba
Ann Deeba _____ (L.S.)
Stanley Olaszinski
Stanley Olaszinski _____ (L.S.)

ACKNOWLEDGMENT

STATE OF MICHIGAN }
County of Macomb } ss.
On this 15th day of December, A.D. 1952, before me, a Notary Public in and for said county, personally came the above named Malcon Deeba and Ann Deeba, his wife and Stanley Olaszinski, all of whom known to me to be the persons who executed the above dedication, and acknowledged the same to be their free act and deed.

Mary Jane Deeba
Notary Public in and for Macomb County
My commission expires Aug. 15, 1953

My commission expires Aug. 15, 1962

CERTIFICATE OF MUNICIPAL APPROVAL

This plat was approved by the Village Council of the Village of Roseville at a meeting held

Robert J. Hugg
Village Clerk

DESCRIPTION OF LAND PLATED

The land embraced in the annexed plat of DENNIS D. SURDIVA a part of the N. 1/4 of Sec. 19 T. 1 N. R. 13 E. Village of Roseville, Macomb Co., Michigan, is described as follows: On the west 1/4 post of Section 19, T. 1 N. R. 13 E., thence N 0° 17' 13" 15 feet, thence S 89° 22' 16" 340 feet, thence S 0° 17' 13" 31 feet, thence N 89° 16' 340 feet to the point of beginning.

SURVEYOR'S CERTIFICATE

I hereby certify that the plat hereon delineated is a correct one and that permanent metal monuments consisting of bars of not less than one half inch in diameter and forty eight inches in length and corner monuments of not less than 4 inches in diameter and forty eight inches in length have been placed at points which define the boundaries shown on the plat, and that the boundaries of the land platted, at all the intersections of the streets, alleys, or of streets and alleys, and at the intersections of streets and alleys with the boundaries of the plat as shown on said plat.

Harvey J. Miller
Harvey J. Miller, Registered Land Surveyor

CERTIFICATE OF APPROVAL BY COUNTY BOARD

This plat was approved on the 5 day of March, 1958.

Alison Burr
ALISON BURR (County Register of Deeds)

Albert Wagner
ALBERT WAGNER (County Clerk)

John H. H. H.
JOHN H. H. H. (County Treasurer)

Frank Lohr
FRANK LOHR (County Drain Commissioner)

This plat was approved by the Board of Supervisors of Macomb County, Michigan, on the 5 day of March, 1958.

Alison Burr
ALISON BURR (County Register of Deeds)

Albert Wagner
ALBERT WAGNER (County Clerk)

John H. H. H.
JOHN H. H. H. (County Treasurer)

Frank Lohr
FRANK LOHR (County Drain Commissioner)

This is to certify that according to the survey hereon shown there are no taxes on the property and that taxes are paid for five years previous to date of the plat. This plat was approved by the Board of Supervisors of Macomb County, Michigan, on the 5 day of March, 1958.

Alison Burr
ALISON BURR (County Register of Deeds)

Albert Wagner
ALBERT WAGNER (County Clerk)

John H. H. H.
JOHN H. H. H. (County Treasurer)

Frank Lohr
FRANK LOHR (County Drain Commissioner)

BRYAN AVE

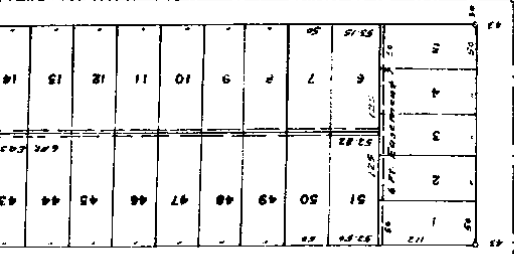

86 FT. 86 FT. WD
120 FT. 120 FT. DPT

REGISTERS OFFICE
County of Macomb
Received for Record this 12 day
of March, A. D. 1958
in Liber 1420 and Record
of 12 of 12
for Page 12
Richard J. ...

(EX. 12)

LM
8/13/62

ELLEN MASCHMEYER SUBC
APART OF THE NW 1/4 OF SECTION 19, TOWNSHIP
VILLAGE OF ROSEVILLE MACOMB CO. MICH

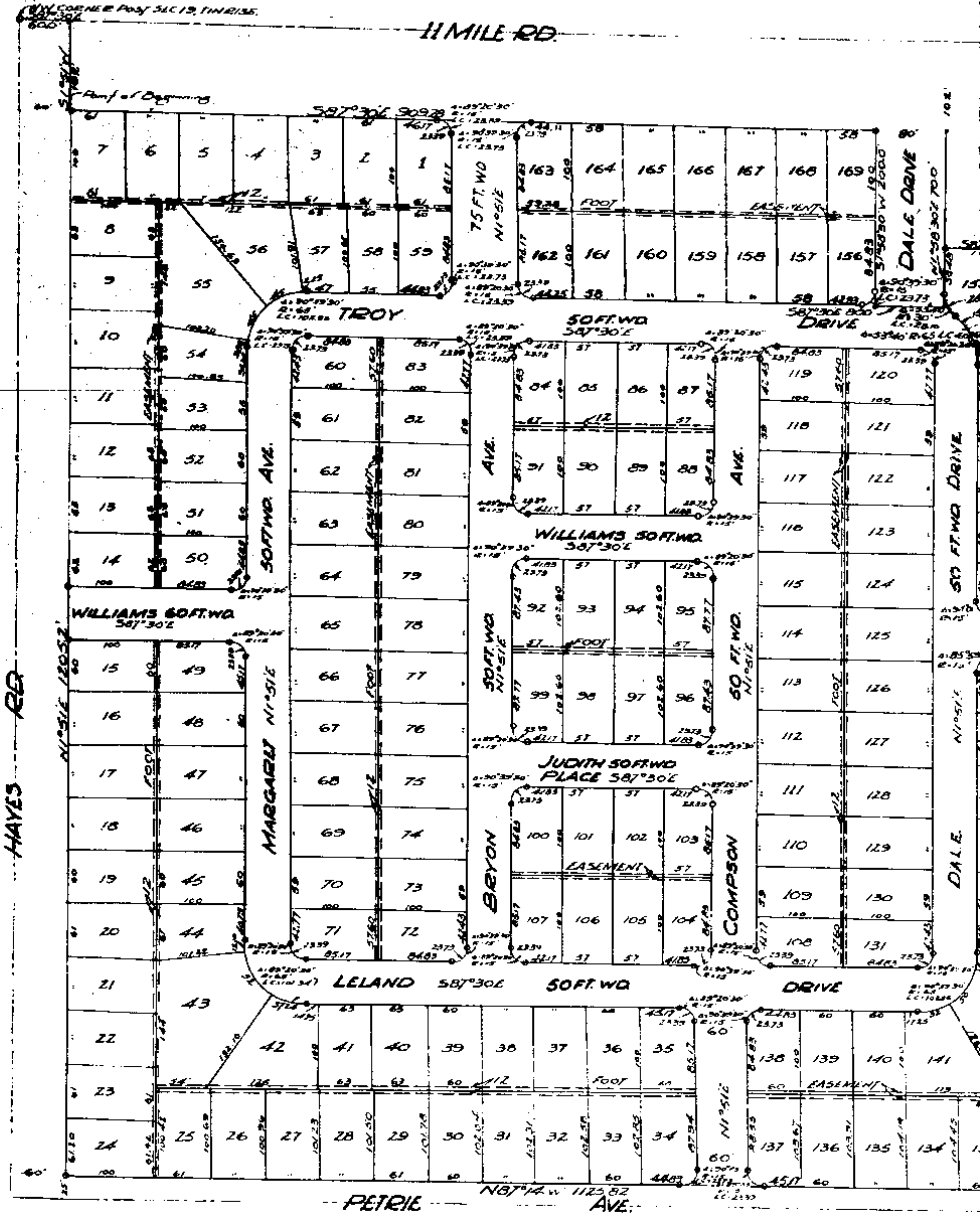

Note: ALL DIMENSIONS ARE IN FEET AND DECIMALS THEREOF

BOOK 27 PAGE 12 or 13

Confirmation of Plat by Ellen Maschmeyer
7/13/62 at Roseville, Michigan

12

JLM
8/12/52

ELLEN MASCHMEYER SUBD
A PART OF THE NW 1/4 OF SECTION 19, TOWNSHIP 12
VILLAGE OF ROSEVILLE MACOMB CO. MICH

DEDICATION

KNOW ALL MEN BY THESE PRESENTS, that we Charlotte E. Maschmeyer

and The Troy W. Maschmeyer Co.
a Michigan corporation by Troy W. Maschmeyer
President, and Mary K. Berndt Secretary,
of proprietors, have caused the land embraced in the annexed plat to be surveyed, laid
out and platted to be known as The Ellen Maschmeyer Subd'n. a
part of the N. W. 1/4 Sec. 19, T. 12 N., R. 13 E., Village
of Roseville, Macomb Co., Michigan
and that the streets and alleys as shown on said plat are hereby dedicated to
the public.

Signed and Sealed in
the Presence of

[Signature] (Witness)
[Signature] (Witness)
[Signature] (Witness)

Charlotte E. Maschmeyer
..... (L.S.)
..... (L.S.)
..... (L.S.)

Signed and Sealed in
the Presence of

[Signature] (Witness)
[Signature] (Witness)
[Signature] (Witness)

Troy W. Maschmeyer Co.
Troy W. Maschmeyer President
Mary K. Berndt Secretary

ACKNOWLEDGMENT

STATE OF MICHIGAN
County of Macomb

On this SIXTEENTH day of JUNE
a Notary Public in and for said County, personally came
MARGARET HAYES

known to me to be the persons who executed the above and
the same to be their free act and deed.

Margaret Hayes
Notary Public
My Commission expires 1953

ACKNOWLEDGMENT

STATE OF Michigan
County of Macomb

On this SIXTEENTH day of JUNE
me MARGARET HAYES
for said county appeared Troy W. Maschmeyer
Mary K. Berndt

to
being each by me duly sworn did say that they are the Presi-
dents of the Troy W. Maschmeyer Co. a Mich-
igan corporation and that the seal affixed to said instrument is the corporate seal of
said instrument was signed and sealed in behalf of said cor-
poration and the said Troy W. Maschmeyer
Mary K. Berndt
acknowledged said instrument to be the free act and deed of

Margaret Hayes
Notary Public
My Commission expires 1953

Reference to Book 875 p. 124

LIBER 27

PAGE 120-121

Confirmation of Plat See Book 875 page 221
Confirmation of Plat See Book 875 page 221

MENT
... 1952, before me,
... the above named ...
...
...
... dedication, and acknowledged
...
... County
October 23, 1955...

MUNICIPAL APPROVAL

This plat was approved by the Will Rogers Commission
of the Village of Roseville
of a meeting held August 11, 1952
Margaret Page Day (Clerk)

APPROVAL BY COUNTY PLAT BOARD

This plat was approved on the 11 day of
August, 1952
Carson Burr (County Judge of Davida)
Albert DeFoy (County Clerk)
James W. ... (County Treasurer)
Frank E. Lohr (County Board Commissioner)

CERTIFICATE OF APPROVAL BY
BOARD OF COUNTY ROAD COMMISSIONERS

This plat has been examined and approved on
the 16 day of June, 1952
by the Board of County Road Commissioners
of Macomb County.

Ray ...
W. E. ...
Alvin ... Member

... A.D. 1952, before
... a Notary Public in and
...
... to me personally known, who
President and Secretary respect-
Michigan ... corporation, and
of said corporation and that
of corporation by authority of its
... AND
... of said corporation.
... County
October 23, 1955...

REGISTER'S OFFICE:
County of Macomb
Books for Record this 11th day
of August, 1952, at
11:20 ...
to file 27 of Plats
on page 42
...