

LAND CORNER RECORDATION CERTIFICATE
Filing Requirement of Act 74, Mich. P.A. 1970 as Amended

For corners in CHESTERFIELD TOWNSHIP
MACOMB COUNTY Located In: _____ Corner Code # _____
(County)

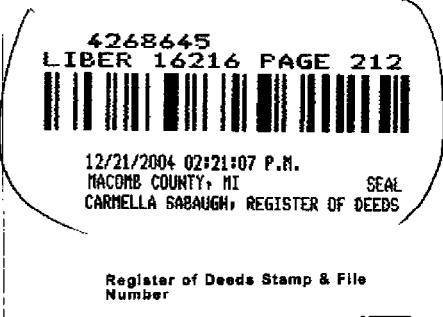

- 1. Public Land Survey T _____ R _____
T _____ R _____
T _____ R _____
T _____ R _____
- 2. Property Controlling S 4 T 3N R 14E PCC-025
In Section s _____ T _____ R _____
- 3. Miscellaneous S _____ T _____ R _____
Property in Sec. S _____ T _____ R _____

PCC-025 - DEFLECTION IN THE CENTERLINE OF GRATIOT AVENUE IN THE NORTHEAST QUARTER OF SECTION 4.

- 4. Lot No. _____, Recorded Plat DOCUMENT BEING RECORDED TO REVISE DATE
- 5. Private Claims

I, Robert H. Birkett, in a field survey on August 24th 2004 do hereby state that under requirements of P.A. 74, Michigan P.A. of 1970, the corner points mentioned in lines 1 and 2 above were in conformance with regulations and rules therefore as required in the current manual of survey instructions of the United States Department of the Interior, Bureau of Land Management or by a decree of a Court of Law and /or that the corner points mentioned in lines 3, 4 and 5 above were in conformance with the rules of the Michigan Board of Land Surveyors or by a Decree of a Court of Law; established, re-established, monumented, recovered, found as expressed below:

NOTE: Not more than 2 corners, all in the same town and range, may be recorded on this certificate.

A. Description of original monument and accessories and/or subsequent restoration:
PCC-025 CORNER NOT SET BY THE GOVERNMENT LAND OFFICE.

	A	B	C	D	E	F	G	H	I	J	K	L	M
1													
2	6	5	4	3	2	1							
3													
4	7	8	9	10	11	12							
5													
6	19	17	16	15	14	13							
7													
8	19	20	21	22	23	24							
9													
10	30	29	28	27	26	25							
11													
12	31	32	33	34	35	36							
13													

B. Description of corner evidence found and/or method applied in restoring or reestablishing corner:
PCC-025 SET 1/4" IRON IN A MONUMENT BOX AT THE DEFLECTION IN THE CENTERLINE OF GRATIOT AVENUE IN THE NORTHEAST QUARTER OF SECTION 4 PER THE FOUND MONUMENTATION IN THE FIELD AND MDOT, ROUTE M-3, PROJECT No. 50-24, SHEET 107, "NORTH BAY PARK OF INDUSTRY", LIBER 88, PAGE3 33-36 AND "CONCORDIA CONDOMINIUM", MCCC No. 711.

FIELD MEASUREMENTS BETWEEN CORNERS (SEE SKETCH ON REVERSE SIDE)
PCC-025 TO PCC-024 PCC-025 TO PCC-026
(2004) REMON - 2731.29' (2004) REMON - 1413.21

C. Description of monument for corner and accessories established to perpetuate locating the position of the corner:
PCC-025 SET 3/4" X 24" IRON WITH ALUMINUM CAP MARKED "MACOMB COUNTY MONUMENT, MI, ACT 345, 41094, PCC-025", IN A NEW MONUMENT BOX.

- Az. 60° - 33.45' - CENTER TOP HYDRANT.
- Az. 195° - 134.95' - SET REMON TAG IN EAST FACE UTILITY POLE.
- Az. 240° - 145.62' - SET REMON TAG IN SOUTH FACE UTILITY POLE.
- Az. 330° - 59.23' - SET REMON TAG IN EAST FACE UTILITY POLE.

THE SELECTED LOCATION IS ACCEPTED BY ME AND IS GENERALLY ACCEPTED BY PROFESSIONAL SURVEYORS AS THE BEST AVAILABLE EVIDENCE OF THE POSITION.

ACCEPTED BY THE MACOMB COUNTY SURVEY P.E.L. GROUP AS THE OFFICIAL CORNER UNDER MICHIGAN PUBLIC ACT 345 OF 1990 AT A MEETING HELD ON 3/28/04
Martin C. Quinn
MARTIN C. QUINN, P.S. CHAIRMAN

5004073
LIBER 16263 PAGE 200

01/06/2005 02:13:54 P.M.
MACOMB COUNTY, MI
CARMELLA SABAUGH, REGISTER OF DEEDS

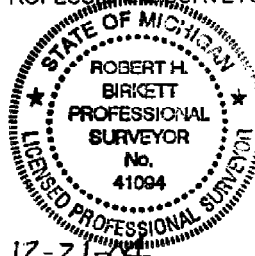

Signed by RA Birkett Date 12-21-04

Surveyor's Michigan License No. 41094



H-13 TO G-13
2724.14

H-13 TO CENTERLINE OF GRATIOT
922.52 REMON
921.40 MDOT

**GRATIOT AVENUE
25 MILE ROAD TO 26 MILE ROAD**

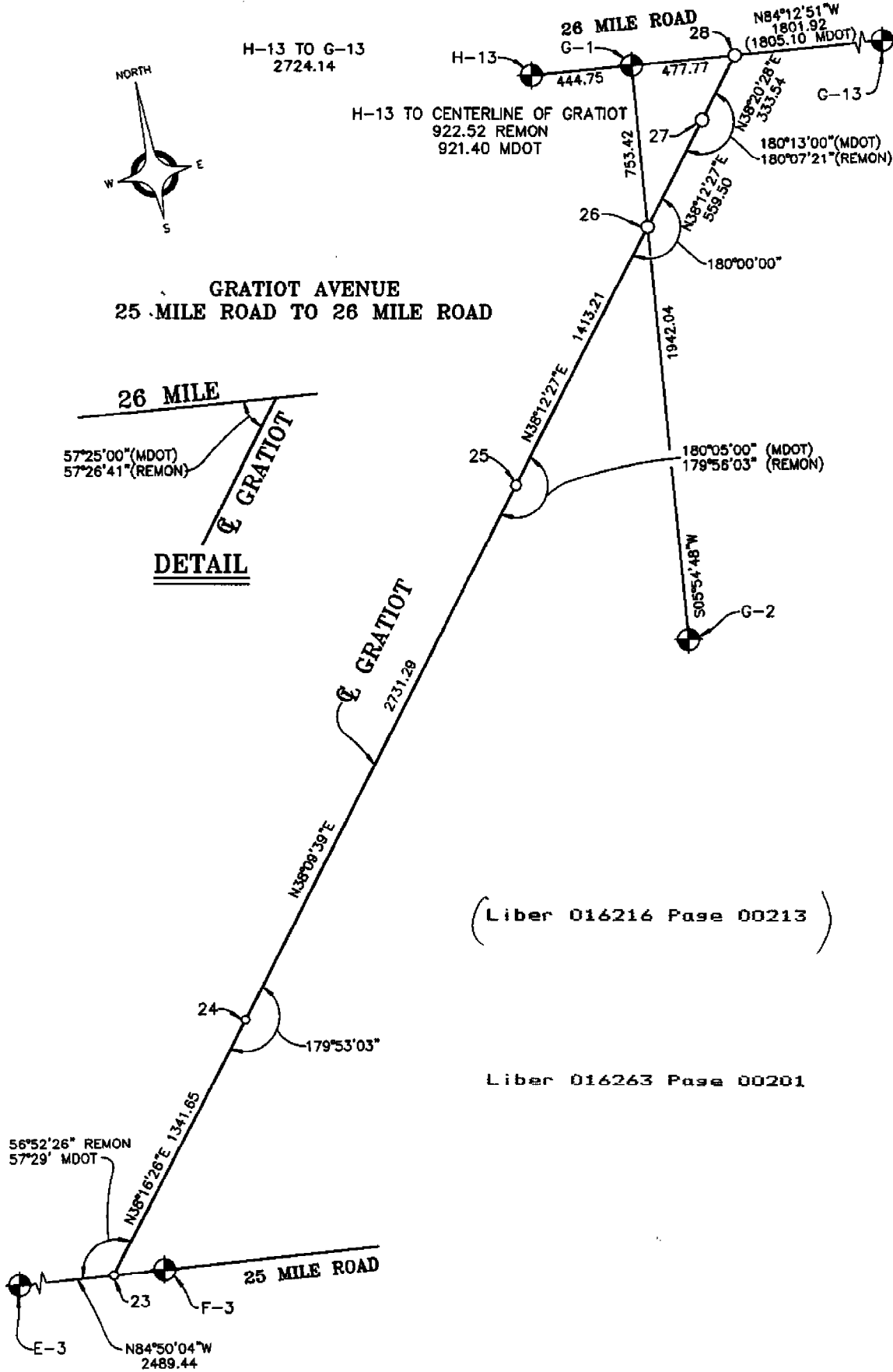
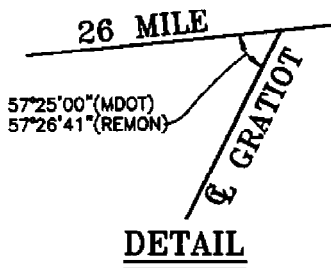

(Liber 016216 Page 00213)

Liber 016263 Page 00201

**2004 MACOMB COUNTY RE-MONUMENTATION
PCC-025 - DEFLECTION IN THE CENTERLINE OF GRATIOT AVENUE
IN THE NORTHEAST QUARTER OF SECTION 4
TOWN 3 NORTH, RANGE 14 EAST, EASTPOINTE**

GENERAL LAND OFFICE HISTORY

NONE

EXISTING CONDITIONS

PCC-025 SET 3/4" IRON AT THE DEFLECTION IN THE CENTERLINE OF GRATIOT AVENUE IN THE NORTHEAST QUARTER OF SECTION 4 PER THE FOUND MONUMENTATION IN THE FIELD AND MDOT, ROUTE M-3, PROJECT No. 50-24, SHEET 107 & 108 AND "CONCORDIA CONDOMINIUM", MCCP No. 711.

**CERTIFICATE OF SURVEYS &
LAND CORNER RECORDATION CERTIFICATES**

- * NO ACT 132 CERTIFICATES AVAILABLE FOR THIS CORNER.
- * NO LAND CORNER RECORDATION CERTIFICATES AVAILABLE FOR THIS CORNER.

UNRECORDED INFORMATION

- * NO UNRECORDED INFORMATION WAS RECEIVED FOR THIS CORNER.

WITNESSES RECOVERED

- * NO PREVIOUS WITNESSES FOR THIS CORNER.
- * PCC-025 WAS SET USING THE ABOVE RECORD PLATS AND FIELD MONUMENTS.

FIELD MEASUREMENTS BETWEEN CORNERS

PCC-025 TO PCC-024	PCC-025 TO PCC-026
(2004) REMON - 2731.29'	(2004) REMON - 1413.21'

RECOMMENDATIONS

TO ACCEPT THE LOCATION DOCUMENTED AS THE FAITHFUL RECOVERY OF THE LOST CORNER PCC-025.

PLACE THE FOLLOWING STATEMENT ON THE NEW LCRC:

"THE SELECTED LOCATION IS ACCEPTED BY ME AND IS GENERALLY ACCEPTED BY PROFESSIONAL SURVEYORS AS THE BEST AVAILABLE EVIDENCE OF THE POSITION."

MONUMENT SET AND WITNESSES

SET 3/4" IRON WITH CAP MARKED "MACOMB COUNTY MONUMENT, MI, ACT 345, 41094, PCC-025", IN A NEW MONUMENT BOX.

- Az. 90° - 49.52' - SET CH. "X" WEST RIM WATER GATE.
- Az. 155° - 63.73' - SET REMON TAG IN SOUTH FACE UTILITY POLE.
- Az. 275° - 118.15' - CENTER TOP HYDRANT.
- Az. 295° - 83.54' - SET REMON TAG IN EAST FACE UTILITY POLE



ROBERT H. BIRKETT, P.S.

12-14-04

41094

DATE

223-023
8-24-04
MURBERS

2003 REMON

#624

32

No 2250

SET NAIL @ P

POINT # HOR # DIST
624 08-40-14 33.45

1032 196-21-30 104.23 (134.95) 195°
195° SET REMON TAKE IN E FACE UP

1033 251-57-05 127.50 (151.62) 240°
60°-195° SET REMON IN S FACE UP

1034 345-24-12 88.45 (59.23) 330°
SET REMON IN E FACE UP

1035 60° 48-53-54 146.61 (122.78) 60°
E TOP NUT HYDRANT

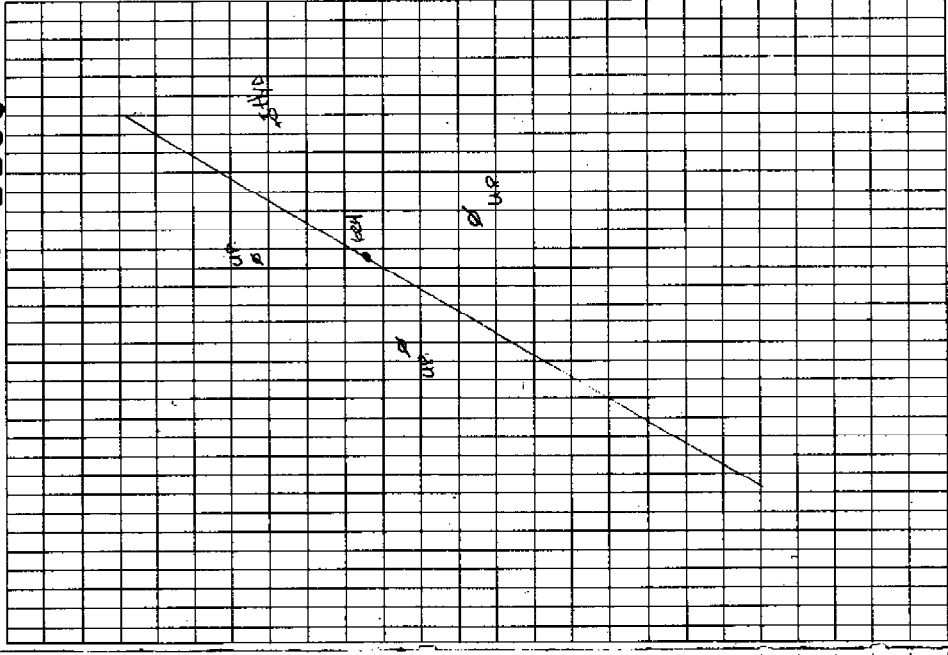

**2004 MACOMB COUNTY RE-MONUMENTATION
PCC-025 - DEFLECTION IN THE CENTERLINE OF GRATIOT AVENUE
IN THE NORTHEAST QUARTER OF SECTION 4
TOWN 3 NORTH, RANGE 14 EAST, EASTPOINTE**

GENERAL LAND OFFICE HISTORY

NONE

EXISTING CONDITIONS

PCC-025 SET 3/4" IRON AT THE DEFLECTION IN THE CENTERLINE OF GRATIOT AVENUE IN THE NORTHEAST QUARTER OF SECTION 4 PER THE FOUND MONUMENTATION IN THE FIELD AND MDOT, ROUTE M-3, PROJECT No. 50-24, SHEET 107 & 108 AND "CONCORDIA CONDOMINIUM", MCCP No. 711.

**CERTIFICATE OF SURVEYS &
LAND CORNER RECORDATION CERTIFICATES**

- * NO ACT 132 CERTIFICATES AVAILABLE FOR THIS CORNER.
- * NO LAND CORNER RECORDATION CERTIFICATES AVAILABLE FOR THIS CORNER.

UNRECORDED INFORMATION

- * NO UNRECORDED INFORMATION WAS RECEIVED FOR THIS CORNER.

WITNESSES RECOVERED

- * NO PREVIOUS WITNESSES FOR THIS CORNER.
- * PCC-025 WAS SET USING THE ABOVE RECORD PLATS AND FIELD MONUMENTS.

FIELD MEASUREMENTS BETWEEN CORNERS

PCC-025 TO PCC-024 PCC-025 TO PCC-026
(2004) REMON - 2790.02' (2004) REMON - 1352.72'

RECOMMENDATIONS

TO ACCEPT THE LOCATION DOCUMENTED AS THE FAITHFUL RECOVERY OF THE LOST CORNER PCC-025.

PLACE THE FOLLOWING STATEMENT ON THE NEW LCRC:
"THE SELECTED LOCATION IS ACCEPTED BY ME AND IS GENERALLY ACCEPTED BY PROFESSIONAL SURVEYORS AS THE BEST AVAILABLE EVIDENCE OF THE POSITION."

MONUMENT SET AND WITNESSES

SET 3/4" IRON WITH CAP MARKED "MACOMB COUNTY MONUMENT, MI, ACT 345, 41094, PCC-025", IN A NEW MONUMENT BOX.

- Az. 90° - 49.52' - SET CH. "X" WEST RIM WATER GATE.
- Az. 155° - 63.73' - SET REMON TAG IN SOUTH FACE UTILITY POLE.
- Az. 275° - 118.15' - CENTER TOP HYDRANT.
- Az. 295° - 83.54' - SET REMON TAG IN EAST FACE UTILITY POLE

ROBERT H. BIRKETT, P.S. 41094 DATE

625

2003 REMON

203-083
824-01
MSD RMS

SET NAIL

POINT #	HOR #	U. DIST			
6025	280-34-26	33.50			
1026	295-30-22	83.54	158°	63.73	
	SET REMON S FACE		UP		
1037	268-36-41	150.72	275°	110.15'	
	SET TOP NUT HYDRANT				
1038	185-21-21	51.25	295°	83.54'	
	SET REMON E FACE		UP		
1039	76-34-45	17.01	90°	49.52'	
	SET CHAS 'X' W. Rim		GUID		

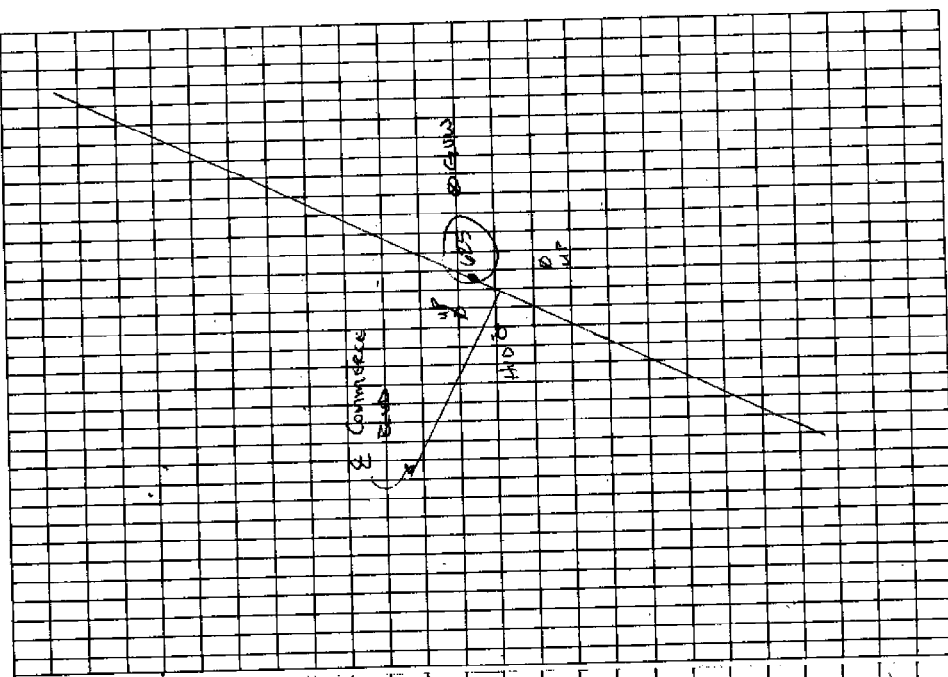

PROJECT #: _____
 DESCRIPTION: _____



DATE: _____
 CREW: _____
 PAGE #: _____ OF _____

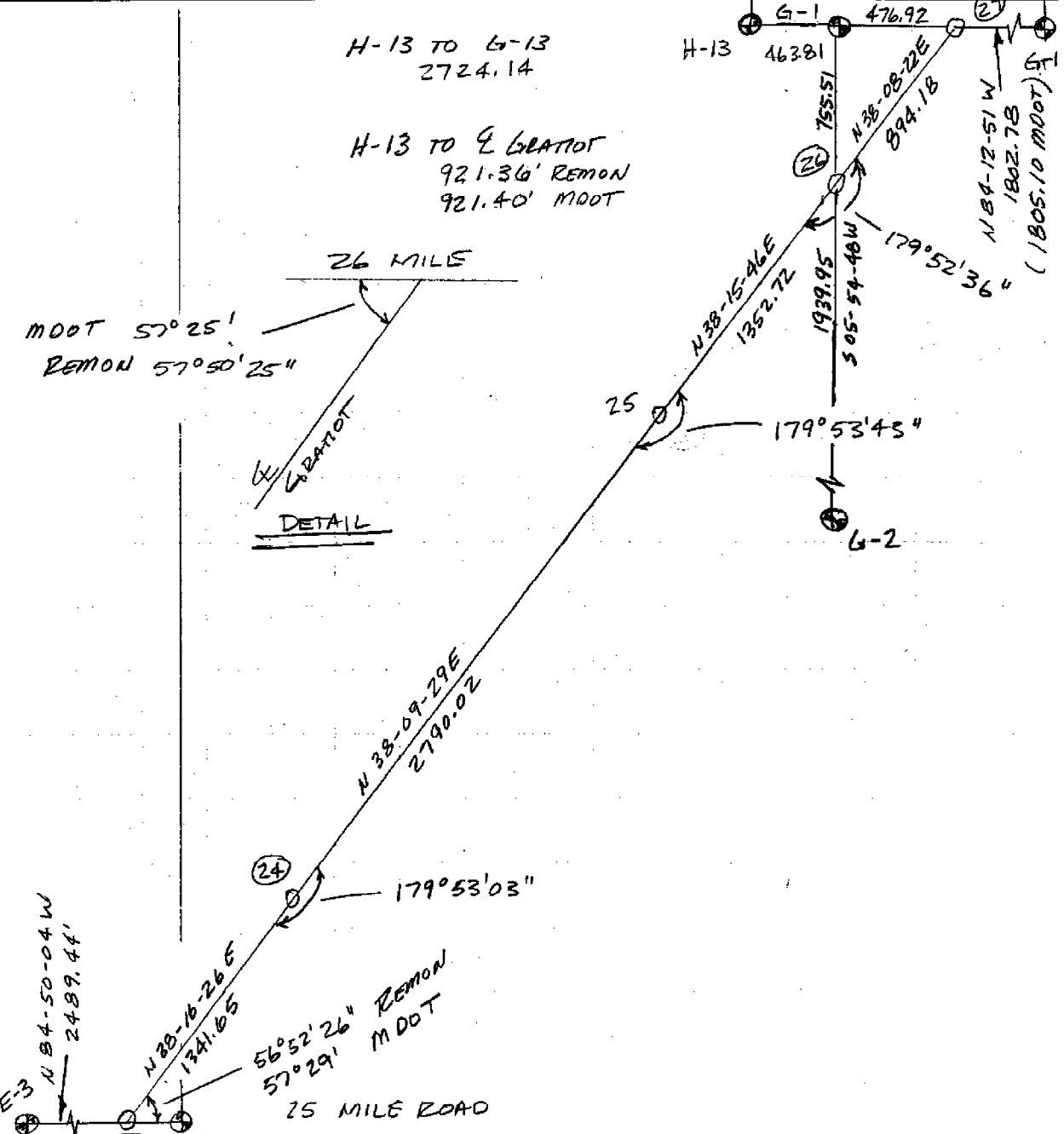

F-3
S 1/4 Post SEC. 4

ANDERSON, ECKSTEIN, AND WESTRICK, INC.
 Civil Engineers • Surveyors • Architects

CORPORATE (586) 726-1234

KENSINGTON (248) 446-0480

NE-SW
Sec. 17

SE-NW
Sec. 17

CHESTERFIELD TWP
T. 3 N. - R. 14 E.

Curve Data
Δ = 0° 11' L.
D = 0° 02'
T = 275.00'
L = 550.00'
PI = Sta. 304 + 30.35
R = 171 887.33

SUPERVISORS' PLAT
NO. 18

NW-NE
Sec. 17

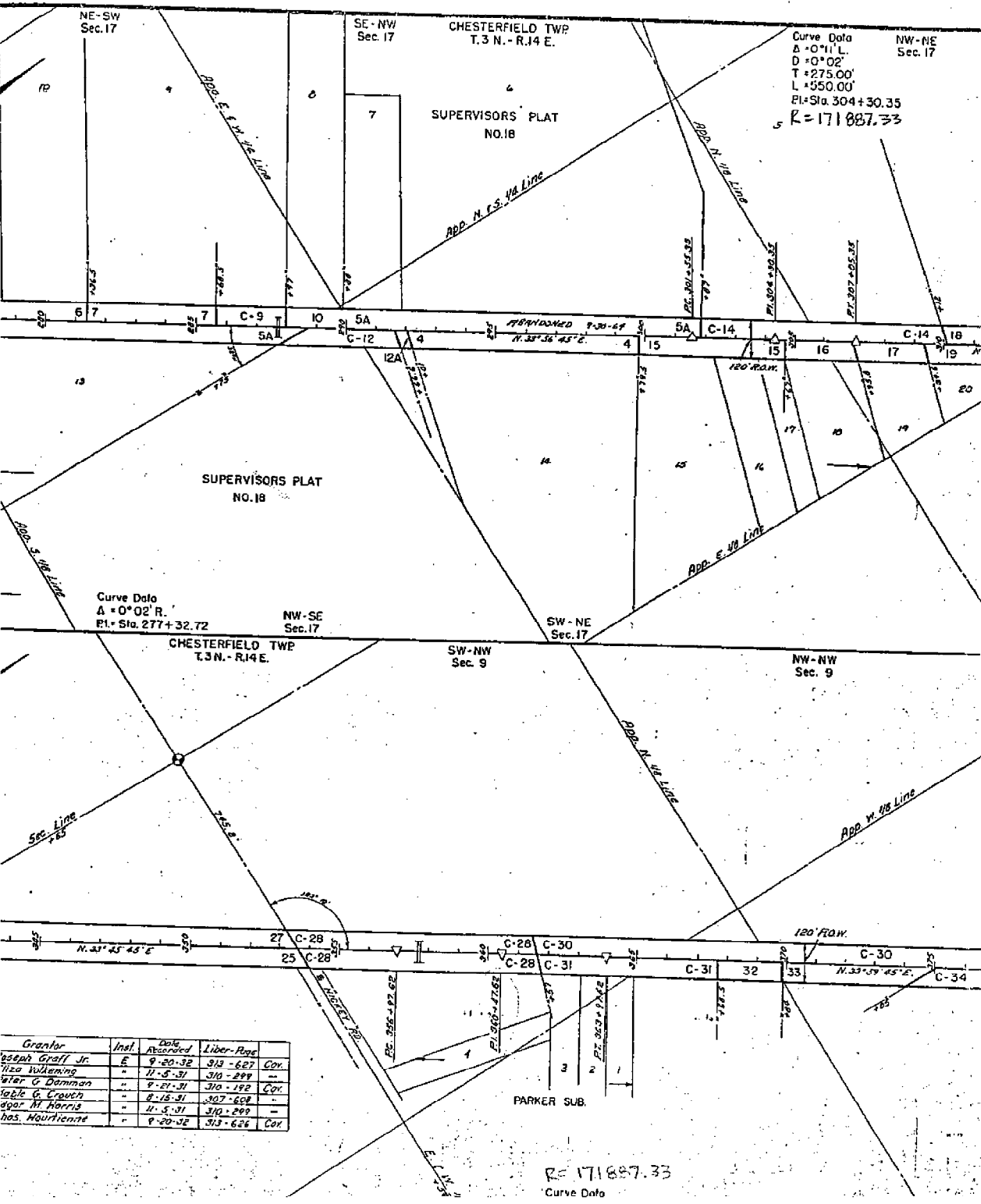

Curve Data
Δ = 0° 02' R.
PI = Sta. 277 + 32.72

NW-SE
Sec. 17

SW-NE
Sec. 17

CHESTERFIELD TWP
T. 3 N. - R. 14 E.

SW-NW
Sec. 9

NW-NW
Sec. 9

Grantor	Incl.	Date Recorded	Liber-Page	Cov.
Joseph Graff Jr.	E	9-20-32	313-627	Cov.
Wm. Williams	"	11-5-31	310-289	"
Wm. G. Damman	"	9-21-31	310-192	Cov.
Isabel G. Crouch	"	8-15-31	307-608	"
Agar M. Harris	"	11-5-31	310-289	"
Mrs. M. Haurienne	"	9-20-32	313-626	Cov.

R = 171 887.33
Curve Data

ROUTE	COUNTY	PROJECT	SHEET NO.
M-3	Macomb	50-24	107

NE-SE
Sec. 8

Parcel	Grantor	Inst.	Date Recorded	Liber-Page	
4	Leo J. Blakely	E	9-21-31	313-184	Cor.
5A	John M. Sparler	"	9-20-32	313-387	"
5	"	"	"	313-386	"
7	"	"	"	313-374	"
C-9	"	"	"	310-299	"
10	Charles J. King	"	9-21-31	310-185	Cor.
C-14	Walli Sate	"	11-5-31	310-299	"
18	Adam Navak	"	9-20-32	320-466	Cor.
20	Alice B. Lane	"	9-20-32	313-627	"
21	John H. Gillett	"	12-30-32	320-218	"
27	Stanislaus Kowalski	"	9-13-31	307-609	"

Parcel	Grantor	Inst.	Date Recorded	Liber-Page	
3	Mirthy Tomlinson	E	9-20-33	320-425	Cor.
3A	W. Earle Tomlinson	"	12-30-32	320-216	"
8C	Jessie Williams	"	9-20-32	313-633	"
C-12	Harrison Hancock	"	11-5-31	310-299	"
12A	Fran. F. Heath	"	11-24-31	310-320	Cor.
13	F. W. Schneider	"	9-21-31	310-187	"
16	Frank Cooley	"	9-20-32	313-627	"
17	James G. Gillett	"	"	313-627	"
19	Nathan G. Leakey	"	12-30-32	320-218	"
C-22	Chas. Bonnell	"	11-5-31	313-299	"
C-23	Lovell Johnson	"	9-5-32	313-327	"
C-24	Edw. W. Priestap	"	11-5-31	310-299	"
C-24A	"	"	"	"	"
25	Joseph Groff Jr.	"	9-20-32	313-627	Cor.

NE-NE
Sec. 17

SW-SW
Sec. 9

Curve Data
 Δ = 0° 11' L
 D = 0° 02'
 T = 275.00'
 L = 550.00'
 Pt = Sta. 380 + 95.72

NE-NW
Sec. 9

NW-SE
Sec. 4

Parcel	Grantor	Inst.	Date Recorded	Liber-Page	
21	John H. Gillett	E	12-30-32	320-218	Cor.
27	Stanislaus Kowalski	"	9-13-31	307-609	"
C-28	Wm. Valkering	"	11-5-31	310-299	"
C-30	Eliza Valkering	"	"	"	"
C-35	Ira Kirkum	"	"	"	"
37	Geo. Mackay	"	5-11-32	313-256	Cor.
38	Monroe Blakely	"	9-21-31	310-187	"
C-39	Peter G. Dammen	"	11-5-31	310-299	"
C-40	Leonard Birch	"	"	"	"

700#
22

SW-NE Sec. 4
 Curve Data
 $\Delta = 0^{\circ} 05' L$
 PI = Sta. 426 + 71.66

NE-NE Sec. 4
 CHESTERFIELD TWP.
 T.3 N. - R.14 E.

Parcel	Grantor	Inst.	Date Recorded	Liber.
C-40	Leonard Kinch	E	11-5-31	313-1
C-41	Edw. C. Chickner	"	"	"
42	Edward Grosbeck	"	8-15-31	313-1
43	Frank Malysiak	"	9-21-31	313-1
C-45	Mary Vierlel	"	11-5-31	313-1
C-46	Herman Keszner	"	"	"
C-47	J. H. Henry	"	"	"
C-48	"	"	"	"
C-49	"	"	"	"
C-50	"	"	"	"
54	Adert Kutschenmeister	"	9-20-32	313-6
C-51	Joseph C. Czornecki	"	9-6-32	313-3

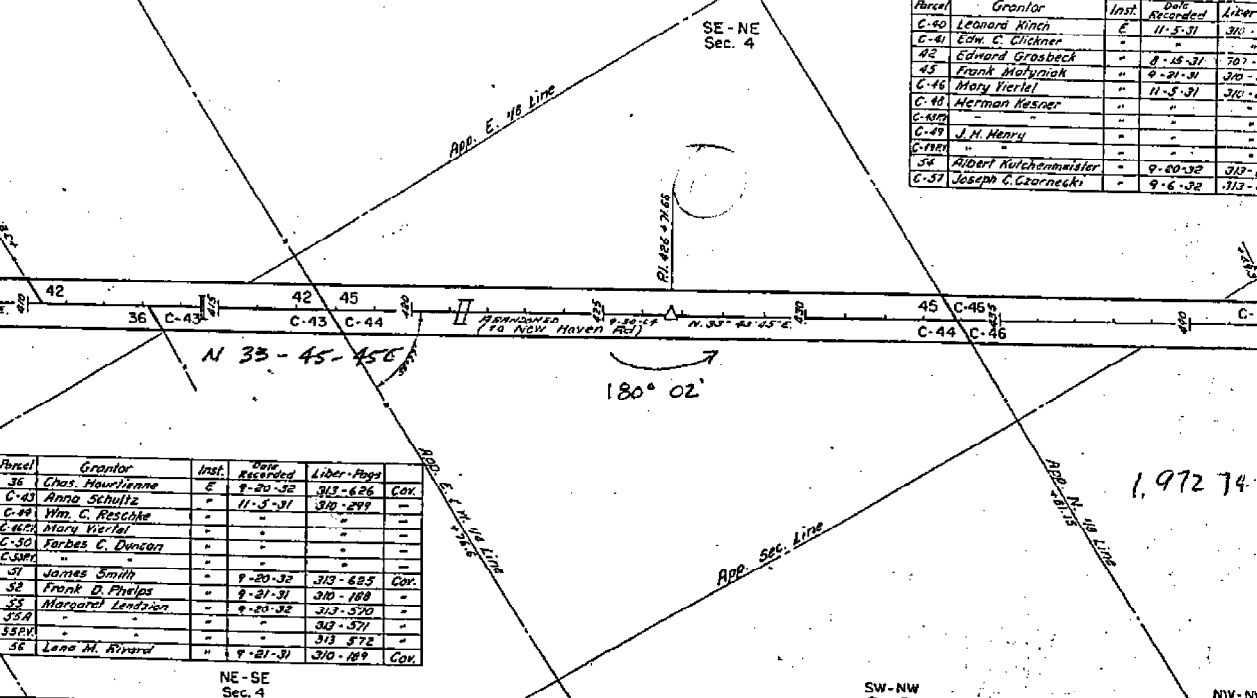

Parcel	Grantor	Inst.	Date Recorded	Liber.	Page
36	Chas. Moutienne	E	7-20-32	313-626	COV.
C-43	Anna Schultz	"	11-5-31	313-299	"
C-44	Wm. C. Reschke	"	"	"	"
E-45	Mary Vierlel	"	"	"	"
C-50	Farbes C. Duncan	"	"	"	"
C-51	James Smith	"	7-20-32	313-625	COV.
52	Frank D. Phelps	"	7-21-31	313-188	"
55	Margaret Lendagan	"	7-20-32	313-370	"
55A	"	"	"	313-371	"
55B	"	"	"	313-372	"
56	Leah M. Rivard	"	7-21-31	313-189	COV.

NE-SE Sec. 4

SW-NW Sec. 3

NW-NW Sec. 3

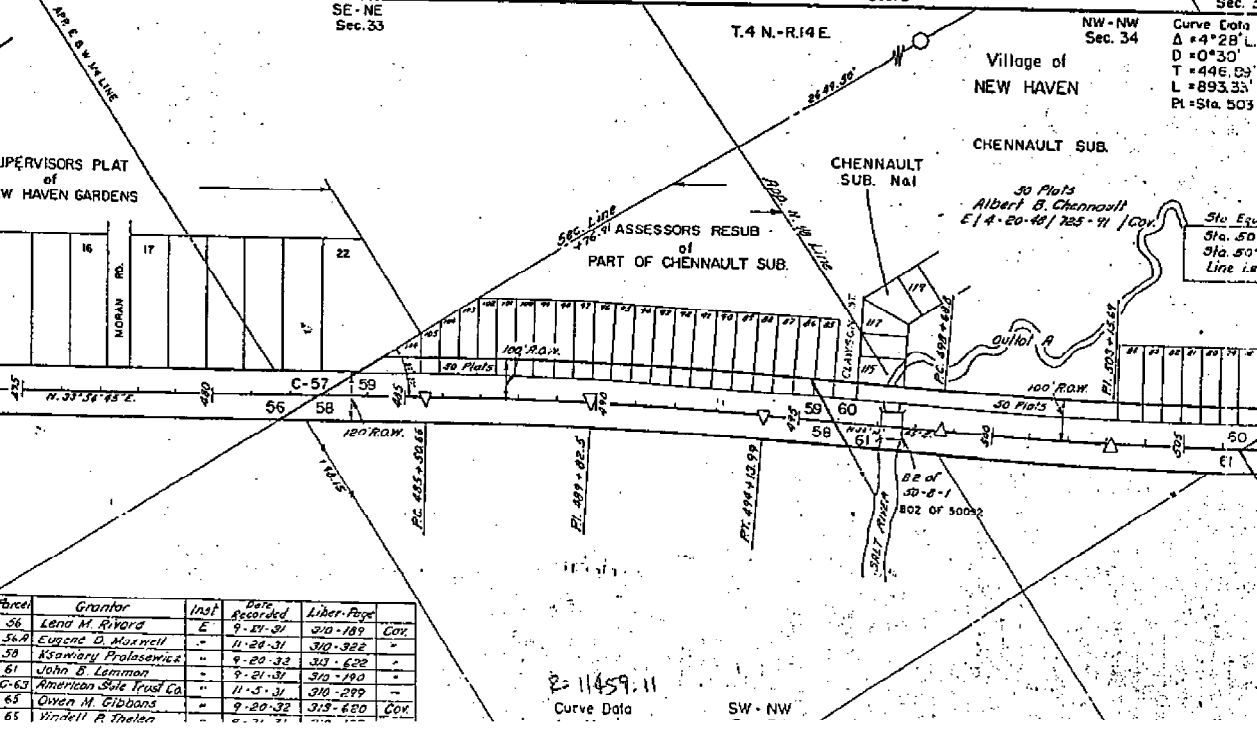

Curve Data
 $\Delta = 4^{\circ} 28' L$
 $D = 0^{\circ} 30'$
 $T = 446.03'$
 $L = 893.33'$
 PI = Sta. 503 + 71.66

SUPERVISORS PLAT of NEW HAVEN GARDENS

Parcel	Grantor	Inst.	Date Recorded	Liber.	Page
56	Leah M. Rivard	E	7-21-31	313-189	COV.
56A	Eugene D. Maxwell	"	11-28-31	313-322	"
59	Ksawary Prolesewicz	"	7-20-32	313-622	"
61	John B. Lemmon	"	7-21-31	313-190	"
C-63	American Site Trust Co.	"	11-5-31	313-299	"
65	Owen M. Gibbons	"	7-20-32	313-620	COV.
65	Wardell R. Thelen	"	"	"	"

Curve Data
 PI = 11459.11

SW-NW

FIELD TWP.
N. - R. 14 E.

SW - SE
Sec. 33

Curve Data
Δ = 0° 02' L
PI = Sta. 467 + 76.75

ROUTE	COUNTY	PROJECT	SHEET NO.
M-19	Mocomb	70-22	108

NW - SE
Sec. 33

Village of
NEW HAVEN

Date Recorded	Liber-Page	
11-5-31	310-299	-
8-15-31	307-606	COV.
4-21-31	310-186	-
11-3-31	310-299	-
9-20-32	313-623	COV.
9-6-32	313-527	-

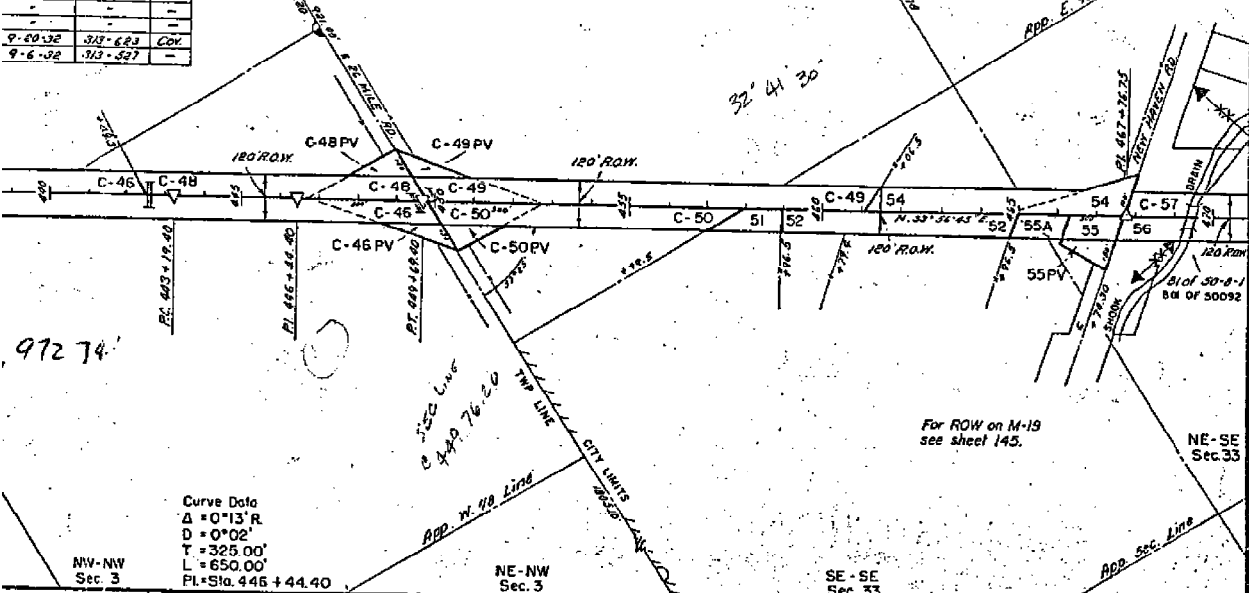

Curve Data
Δ = 0° 13' R
D = 0° 02' L
T = 325.00'
L = 650.00'
PI = Sta. 446 + 44.40

NW - NW
Sec. 3

NE - NW
Sec. 3

SE - SE
Sec. 33

NE - SE
Sec. 33

Curve Data
Δ = 4° 28' L
D = 0° 30' L
T = 446.03'
L = 893.33'
PI = Sta. 503 + 15.69

SW - SW
Sec. 27

NE - SW
Sec. 27

Slo Equation
Sta. 507 + 60.99 back
Sta. 507 + 62.15 ahead
Line lengthens 1.14 ft.

Parcel	Grantor	Inst.	Date Recorded	Liber-Page	
C-53	Joseph C. Czorniecki	E	9-6-32	312-327	-
59	Carl Kowcecki	"	9-20-32	313-421	COV.
60	George B. Lemmon	"	11-24-31	310-324	"
62	Mary Falk	"	9-21-31	310-113	"
64	William C. Marx	"	"	310-194	"
68	Owan M. Gibbons	"	9-20-32	312-625	"

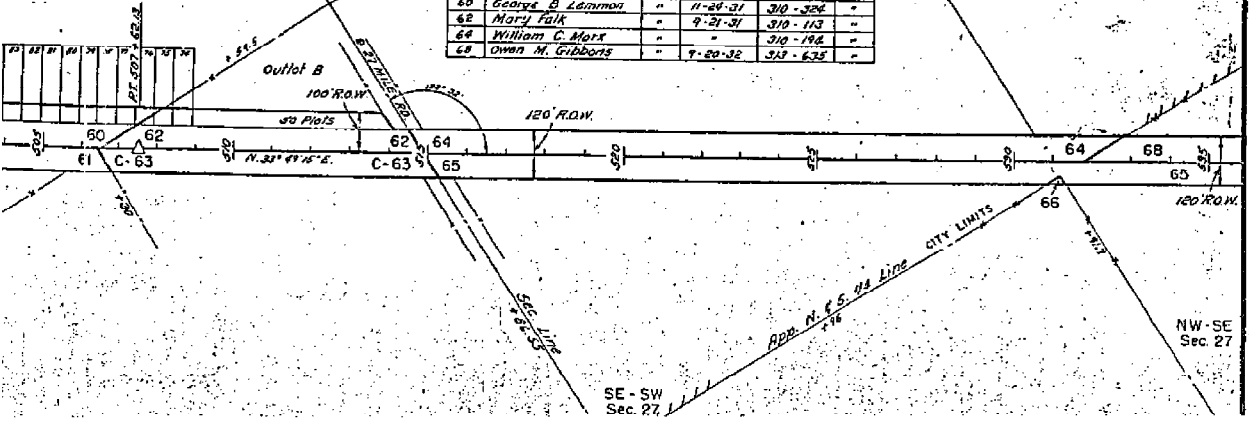

SE - SW
Sec. 27

NW - SE
Sec. 27

**MACOMB COUNTY CONDOMINIUM
SUBDIVISION PLAN No. 711
EXHIBIT 'B' TO THE MASTER DEED OF
CONCORDIA
CONDOMINIUM
CHESTERFIELD TOWNSHIP
MACOMB COUNTY,
MICHIGAN**

PROPERTY DESCRIPTION

A parcel of land in the SE 1/4 Section 4, T.3N., R.14E., Chesterfield Township, Macomb County, Michigan is described as: Commencing at the E. 1/4 Corner of Section 4; thence along the E.-W. 1/4 line of Section 4, S.88°42'35"W., 1142.51 feet; thence S.30°51'01"W., 123.79 feet to the Point of Beginning; thence along the southerly Right-of-Way line of Concordia Boulevard the following two courses: S.59°01'57"E., 12.82 feet; thence along a curve concave to the north of radius 380.00 feet, a central angle of 23°22'08", whose chord bears S.70°43'01"E., 153.92 feet, an arc distance of 154.99 feet; thence along the westerly and southerly line of Concordia Estates Condominium the following four courses: S.30°58'03"W., 218.06 feet; thence along a curve concave to the east of radius 186.00 feet, a central angle of 32°42'06", whose chord bears S.14°37'00"W., 104.72 feet, an arc distance of 106.16 feet; thence S.01°44'03"E., 113.74 feet; thence N.87°51'15"E., 416.15 feet; thence S.00°09'04"E., 306.57 feet; thence S.21°45'13"E., 165.60 feet; thence N.87°06'00"E., 205.16 feet; thence N.46°50'13"E., 82.31 feet; thence N.88°15'57"E., 84.99 feet; thence S.01°48'29"W., 91.18 feet; thence S.50°46'23"W., 86.34 feet; thence S.45°40'11"E., 117.48 feet; thence S.17°44'42"W., 171.88 feet; thence S.88°45'31"W., 925.01 feet; thence N.01°43'49"W., 1006.67 feet to a point on the easterly Right-of-Way line of Grafton Avenue; thence N.30°51'01"E., 280.12 feet along the easterly Right-of-Way line of Grafton Avenue to the Point of Beginning; and containing 15.148 acres.

Together with a parcel of land in the SE 1/4 Section 4, T.3N., R.14E., Chesterfield Township, Macomb County, Michigan described as: Commencing at the E. 1/4 Corner of Section 4; thence along the E.-W. 1/4 line of Section 4 S.88°42'35"W., 630.02 feet to the Point of Beginning; thence along a curve concave to the south of radius 393.00 feet, a central angle of 17°45'13", whose chord bears S.79°27'55"W., 121.29 feet, an arc distance of 121.78 feet; thence S.70°35'18"W., 126.43 feet; thence along a curve concave to the north of radius 330.00 feet, a central angle of 50°22'45", whose chord bears N.84°13'20"W., 280.91 feet, an arc distance of 290.16 feet; thence N.59°01'57"W., 7.69 feet to a point on the easterly Right-of-Way line of Grafton Avenue; thence N.30°51'01"E., 23.79 feet along the easterly Right-of-Way line of Grafton Avenue; thence N.88°42'35"E., 512.49 feet to the Point of Beginning and containing 0.528 acres, total combined acreage of 15.676 acres.

ATTENTION COUNTY REGISTRAR OF DEEDS

THE CONDOMINIUM SUBDIVISION PLAN NUMBER MUST BE ASSIGNED IN CONSECUTIVE SEQUENCE. WHEN A NUMBER HAS BEEN ASSIGNED TO THIS PROJECT, IT MUST BE PROPERLY SHOWN IN THE TITLE AND IN THE SURVEYOR'S CERTIFICATE ON SHEET 2.

SURVEYOR:

URBAN LAND CONSULTANTS, LLC
8800 23 MILE ROAD
SHELBY TWP., MICHIGAN 48316

DEVELOPER:

LOMBARDO CONCORDIA L.L.C.
6303 26 MILE ROAD, STE. 200
WASHINGTON, MICHIGAN 48094

SHEET INDEX

1. COVER SHEET
2. FLOOD PLAIN & SURVEY SHEET
3. SITE PLAN
4. UTILITY PLAN
5. UTILITY PLAN
6. COORDINATE DATA
7. 1150-1100 BASEMENT
8. 1150-1100 FIRST FLOOR
9. 1150-1100 SECTION
10. 1380-1410 BASEMENT
11. 1380-1410 FIRST FLOOR
12. 1380-1410 SECTION
13. 1500-1410 BASEMENT
14. 1500-1410 FIRST FLOOR
15. 1500-1410 SECTION
16. 1295-1250 BASEMENT
17. 1295-1250 FIRST FLOOR
18. 1295-1250 SECTION
19. 1380-1250 BASEMENT
20. 1380-1250 FIRST FLOOR
21. 1380-1250 SECTION

NOTE:

ALL STRUCTURES AND IMPROVEMENTS SHOWN IN THE PLAN EITHER HAVE BEEN CONSTRUCTED OR MUST BE BUILT.

PROPOSED MAY 3, 2001

SHEET 01



URBAN LAND CONSULTANTS
CIVIL ENGINEERS PLANNERS LAND SURVEYORS
2000 23 MILE ROAD SHELBY TWP., MI 48316-1018

COVER SHEET

CONCORDIA CONDOMINIUM
PART OF THE SE 1/4 OF SECTION 4, T.3N., R.14E., CHESTERFIELD TOWNSHIP, MACOMB COUNTY, MICHIGAN

