

**LAND CORNER RECORDATION CERTIFICATE**  
**Filing Requirement of Act 74, Mich. P.A. 1970 as Amended**

For corners in CHESTERFIELD TOWNSHIP

MACOMB COUNTY Located In: \_\_\_\_\_ Corner Code # \_\_\_\_\_  
(County)

4268644  
**LIBER 14216 PAGE 210**



12/21/2004 02:20:54 P.M.  
 MACOMB COUNTY, MI SEAL  
 CARMELLA SABAUGH, REGISTER OF DEEDS

Register of Deeds Stamp & File  
 Number

- |                                    |   |          |   |           |       |            |                |
|------------------------------------|---|----------|---|-----------|-------|------------|----------------|
| 1. Public Land Survey              | T | _____    | R | _____     | _____ |            |                |
|                                    | T | _____    | R | _____     | _____ |            |                |
|                                    | T | _____    | R | _____     | _____ |            |                |
|                                    | T | _____    | R | _____     | _____ |            |                |
| 2. Property Controlling In Section | S | <u>4</u> | T | <u>3N</u> | R     | <u>14E</u> | <u>PCC-024</u> |
|                                    | s | _____    | T | _____     | R     | _____      | _____          |
| 3. Miscellaneous Property in Sec.  | S | _____    | T | _____     | R     | _____      | _____          |
|                                    | S | _____    | T | _____     | R     | _____      | _____          |

PCC-024 - DEFLECTION IN THE CENTERLINE OF GRATIOT AVENUE IN THE SOUTHEAST QUARTER OF SECTION 4.

4. Lot No. \_\_\_\_\_, Recorded Plat  
 5. Private Claims

I, Robert H. Birkett, in a field survey on August 24, 2004 do hereby state that under requirements of P.A. 74, Michigan P.A. of 1970, the corner points mentioned in lines 1 and 2 above were in conformance with regulations and rules therefore as required in the current manual of survey instructions of the United States Department of the Interior, Bureau of Land Management or by a decree of a Court of Law and /or that the corner points mentioned in lines 3, 4 and 5 above were in conformance with the rules of the Michigan Board of Land Surveyors or by a Decree of a Court of Law; established, re-established, monumented, recovered, found as expressed below:

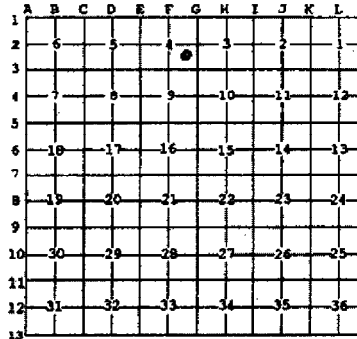

NOTE: Not more than 2 corners, all in the same town and range, may be recorded on this certificate.

A. Description of original monument and accessories and/or subsequent restoration:  
 PCC-024 CORNER NOT SET BY THE GOVERNMENT LAND OFFICE.

B. Description of corner evidence found and/or method applied in restoring or reestablishing corner:  
 PCC-024 SET 3/4" IRON AT THE DEFLECTION IN THE CENTERLINE OF GRATIOT AVENUE IN THE SOUTHEAST QUARTER OF SECTION 4 PER THE FOUND MONUMENTATION IN THE FIELD AND MDOT, ROUTE M-3, PROJECT No. 50-24, SHEET 107, "NORTH BAY PARK OF INDUSTRY", LIBER 88, PAGE 33-36, MCR AND "CONCORDIA CONDOMINIUM", MCCP No. 711.

**FIELD MEASUREMENTS BETWEEN CORNERS** (SEE SKETCH ON REVERSE SIDE)  
 PCC-024 TO PCC-023 PCC-024 TO PCC-025  
 (2004) REMON - 1341.65' (2004) REMON - 2731.29

C. Description of monument for corner and accessories established to perpetuate locating the position of the corner:  
 PCC-024 SET 3/4" X 24" IRON WITH ALUMINUM CAP MARKED "MACOMB COUNTY MONUMENT, MI, ACT 345, 41094, PCC-024", IN A NEW MONUMENT BOX.

- Az. 60° - 33.45' - CENTER TOP HYDRANT.
- Az. 195° - 134.95' - SET REMON TAG IN EAST FACE UTILITY POLE.
- Az. 240° - 145.62' - SET REMON TAG IN SOUTH FACE UTILITY POLE.
- Az. 330° - 59.23' - SET REMON TAG IN EAST FACE UTILITY POLE.

THE SELECTED LOCATION IS ACCEPTED BY ME AND IS GENERALLY ACCEPTED BY PROFESSIONAL SURVEYORS AS THE BEST AVAILABLE EVIDENCE OF THE POSITION.

ACCEPTED BY THE MACOMB COUNTY SURVEY PEE  
 GROUP AS THE OFFICIAL CORNER UNDER MICHIGAN  
 PUBLIC ACT 345 OF 1990 AT A MEETING HELD  
 ON 9/28/04  
Martin C. Dunn  
 MARTIN C. DUNN, P.S. CHAIRMAN

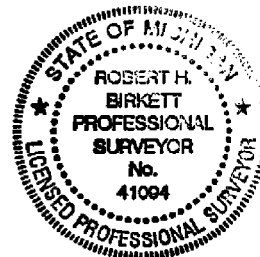

Signed by R.H. Birkett Date 12-21-04

Surveyor's Michigan License No. 41094



H-13 TO G-13  
2724.14

H-13 TO CENTERLINE OF GRATIOT  
922.52 REMON  
921.40 MDOT

**GRATIOT AVENUE  
25 MILE ROAD TO 26 MILE ROAD**

26 MILE

57°25'00" (MDOT)  
57°26'41" (REMON)

DETAIL

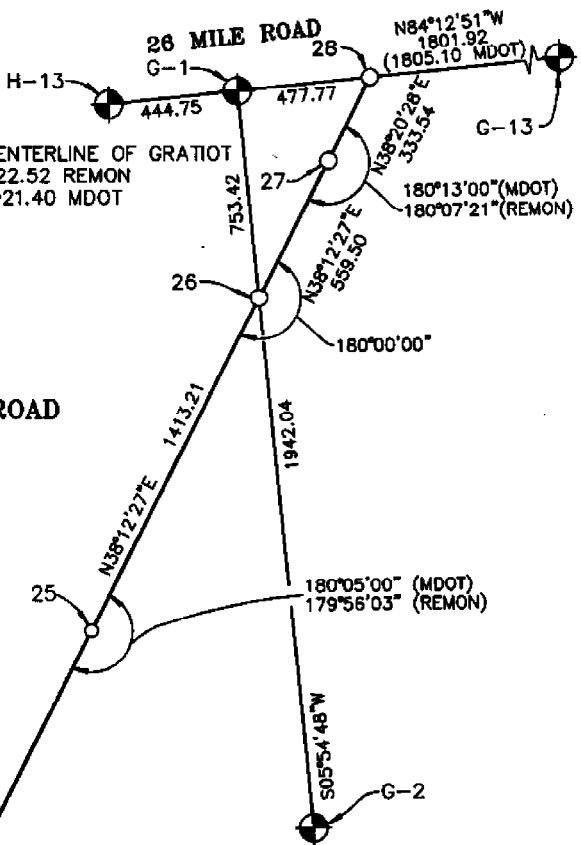
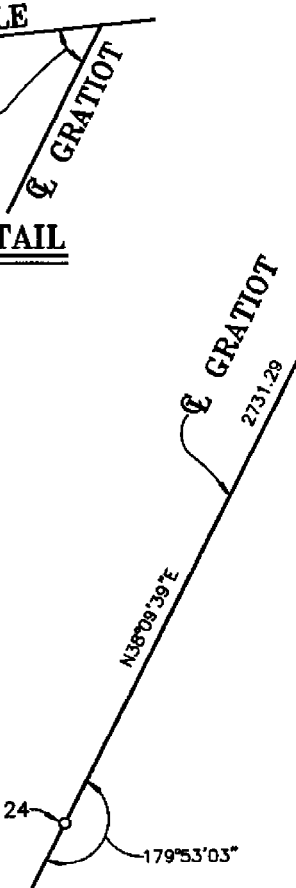

56°52'26" REMON  
57°29' MDOT

N84°50'04"W  
2489.44

**2004 MACOMB COUNTY RE-MONUMENTATION  
PCC-024 - DEFLECTION IN THE CENTERLINE OF GRATIOT AVENUE  
IN THE SOUTHEAST QUARTER OF SECTION 4  
TOWN 3 NORTH, RANGE 14 EAST, CHESTERFIELD TOWNSHIP**

**GENERAL LAND OFFICE HISTORY**

NONE

**EXISTING CONDITIONS**

PCC-024 SET 3/4" IRON AT THE DEFLECTION IN THE CENTERLINE OF GRATIOT AVENUE IN THE SOUTHEAST QUARTER OF SECTION 4 PER THE FOUND MONUMENTATION IN THE FIELD AND MDOT, ROUTE M-3, PROJECT No. 50-24, SHEET 107, "NORTH BAY PARK OF INDUSTRY", LIBER 88, PAGE 33-36, MCR AND "CONCORDIA CONDOMINIUM", MCCP No. 711.

**CERTIFICATE OF SURVEYS &  
LAND CORNER RECORDATION CERTIFICATES**

- \* NO ACT 132 CERTIFICATES AVAILABLE FOR THIS CORNER.
- \* NO LAND CORNER RECORDATION CERTIFICATES AVAILABLE FOR THIS CORNER.

**UNRECORDED INFORMATION**

- \* NO UNRECORDED INFORMATION WAS RECEIVED FOR THIS CORNER.

**WITNESSES RECOVERED**

- \* NO PREVIOUS WITNESSES FOR THIS CORNER.
- \* PCC-024 WAS SET USING THE ABOVE RECORD PLATS AND FIELD MONUMENTS.

**FIELD MEASUREMENTS BETWEEN CORNERS**

PCC-024 TO PCC-023	PCC-024 TO PCC-025
(2004) REMON - 1341.65'	(2004) REMON - 2731.29'

**RECOMMENDATIONS**

TO ACCEPT THE LOCATION DOCUMENTED AS THE FAITHFUL RECOVERY OF THE LOST CORNER PCC-024.

PLACE THE FOLLOWING STATEMENT ON THE NEW LCRC:

"THE SELECTED LOCATION IS ACCEPTED BY ME AND IS GENERALLY ACCEPTED BY PROFESSIONAL SURVEYORS AS THE BEST AVAILABLE EVIDENCE OF THE POSITION."

**MONUMENT SET AND WITNESSES**

SET 3/4" IRON WITH CAP MARKED "MACOMB COUNTY MONUMENT, MI, ACT 345, 41094, PCC-024", IN A NEW MONUMENT BOX.

- Az. 60° - 33.45' - CENTER TOP HYDRANT.
- Az. 195° - 134.95' - SET REMON TAG IN EAST FACE UTILITY POLE.
- Az. 240° - 145.62' - SET REMON TAG IN SOUTH FACE UTILITY POLE.
- Az. 330° - 59.23' - SET REMON TAG IN EAST FACE UTILITY POLE

  
ROBERT H. BIRKETT, P.S.      41094      12-14-04      DATE

PROJECT #: \_\_\_\_\_  
DESCRIPTION: \_\_\_\_\_



INDICATE  
NORTH

DATE: \_\_\_\_\_  
CREW: \_\_\_\_\_  
PAGE #: \_\_\_\_\_ OF \_\_\_\_\_

H-13 TO G-13  
2724.14

H-13 TO Q GRATIO  
921.36' REMON  
921.40' MDOT

26 MILE

MDOT 57°25'  
REMON 57°50'25"

Q GRATIO

DETAIL

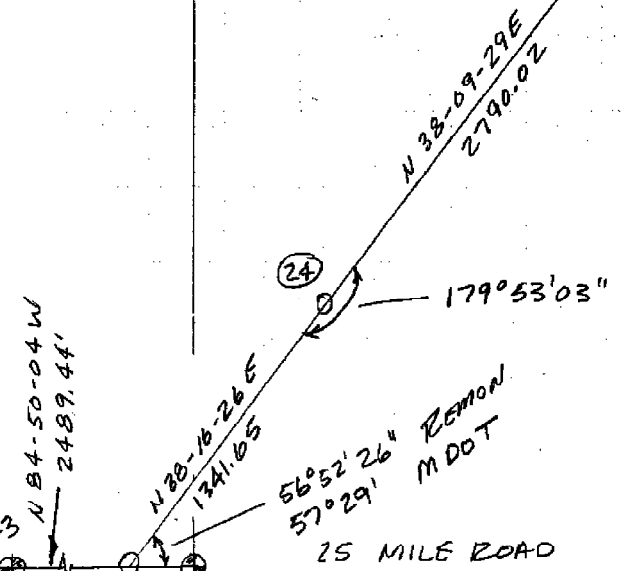
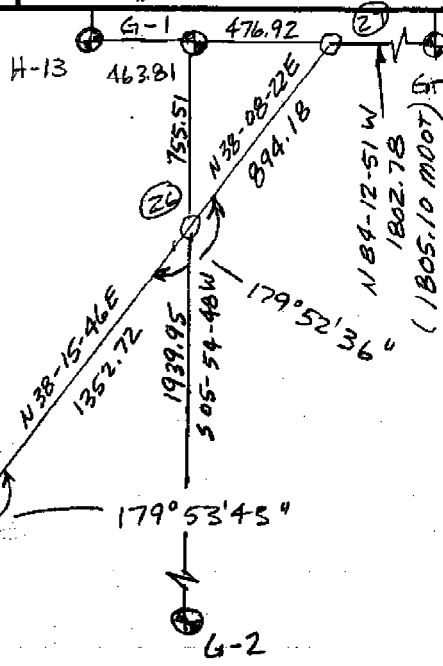

E-3  
N 84-50-04 W  
2489.44'

56°52'26" REMON  
57°29' MDOT  
25 MILE ROAD



F-3  
5 1/4 Post SEC 4

ANDERSON, ECKSTEIN, AND WESTRICK, INC.  
Civil Engineers • Surveyors • Architects

CORPORATE (586) 726-1234

KENSINGTON (248) 446-0480

R. 25-24-20-000  
GRAND TRUNK RR ROW

9-4E

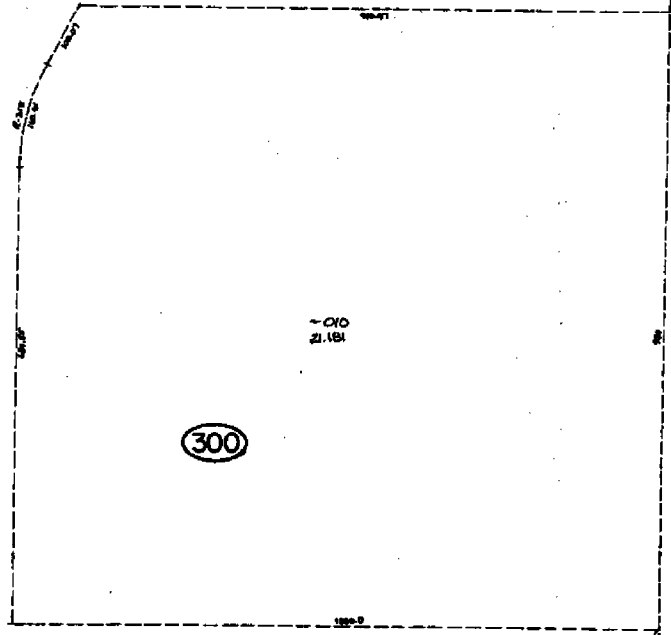

009  
SL. 07

OLD  
21.181

300

9-4F

CHESTERFIELD TWP.  
E. 1/2 S.W. 1/4 SEC. 4 T. 3N. R. 14E.

Fig. 1-20

25 MILE

9-9B

SCALE: 1" = 100'

3/4 POST

COPYRIGHT 1988 SAGINAW COUNTY, MI  
All Rights Reserved.

9-4F

Date of Photography: March 2000

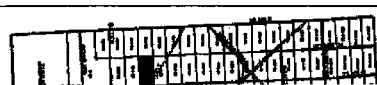

13-19-302-018  
SAGINAW COUNTY  
SAGINAW COUNTY  
SAGINAW COUNTY  
SAGINAW COUNTY

09-04

E. 1/2 S.W. 1/4 SEC. 4 T. 3N. R. 14E.

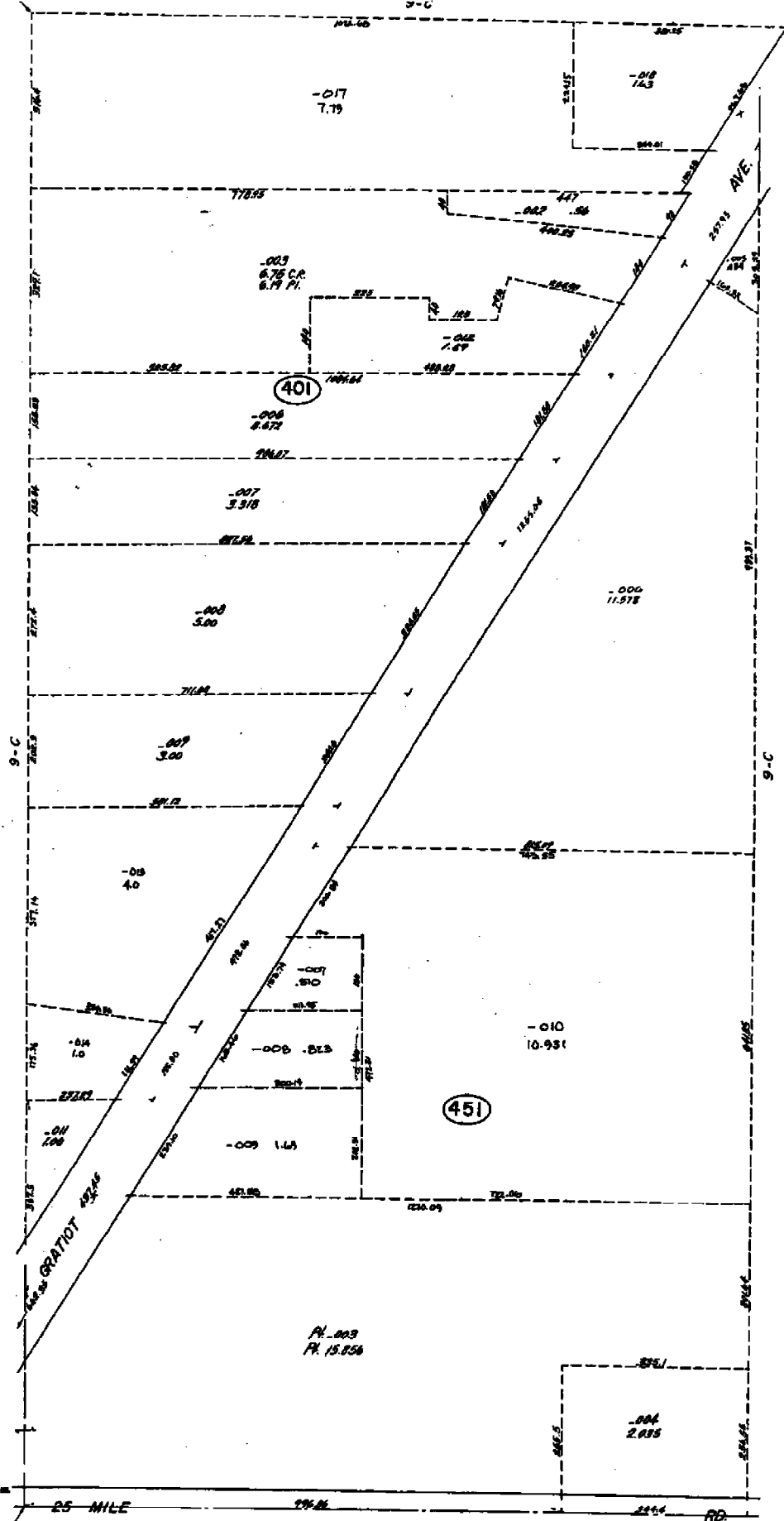

1  
2  
3  
4  
5  
6  
7  
8  
9  
10  
11  
12  
13  
14  
15  
16  
17  
18  
19  
20  
21  
22  
23  
24  
25  
26  
27  
28  
29  
30  
31  
32  
33  
34  
35  
36  
37  
38  
39  
40  
41  
42  
43  
44  
45  
46  
47  
48  
49  
50  
51  
52  
53  
54  
55  
56  
57  
58  
59  
60  
61  
62  
63  
64  
65  
66  
67  
68  
69  
70  
71  
72  
73  
74  
75  
76  
77  
78  
79  
80  
81  
82  
83  
84  
85  
86  
87  
88  
89  
90  
91  
92  
93  
94  
95  
96  
97  
98  
99  
100

DEPARTMENT OF LAND MANAGEMENT, COUNTY OF...  
 SCALE: 1" = 100'  
 SI/POST

CHESTERFIELD TWP.  
 W 1/2 SE 1/4 SEC. 4 T.3N. R.14E

9-4G

Date of Photography: March 2000

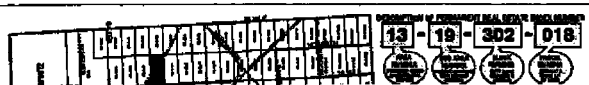
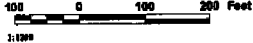

09-040

W.1/2 SE.1/4 SEC.4 T.3N. R.14E

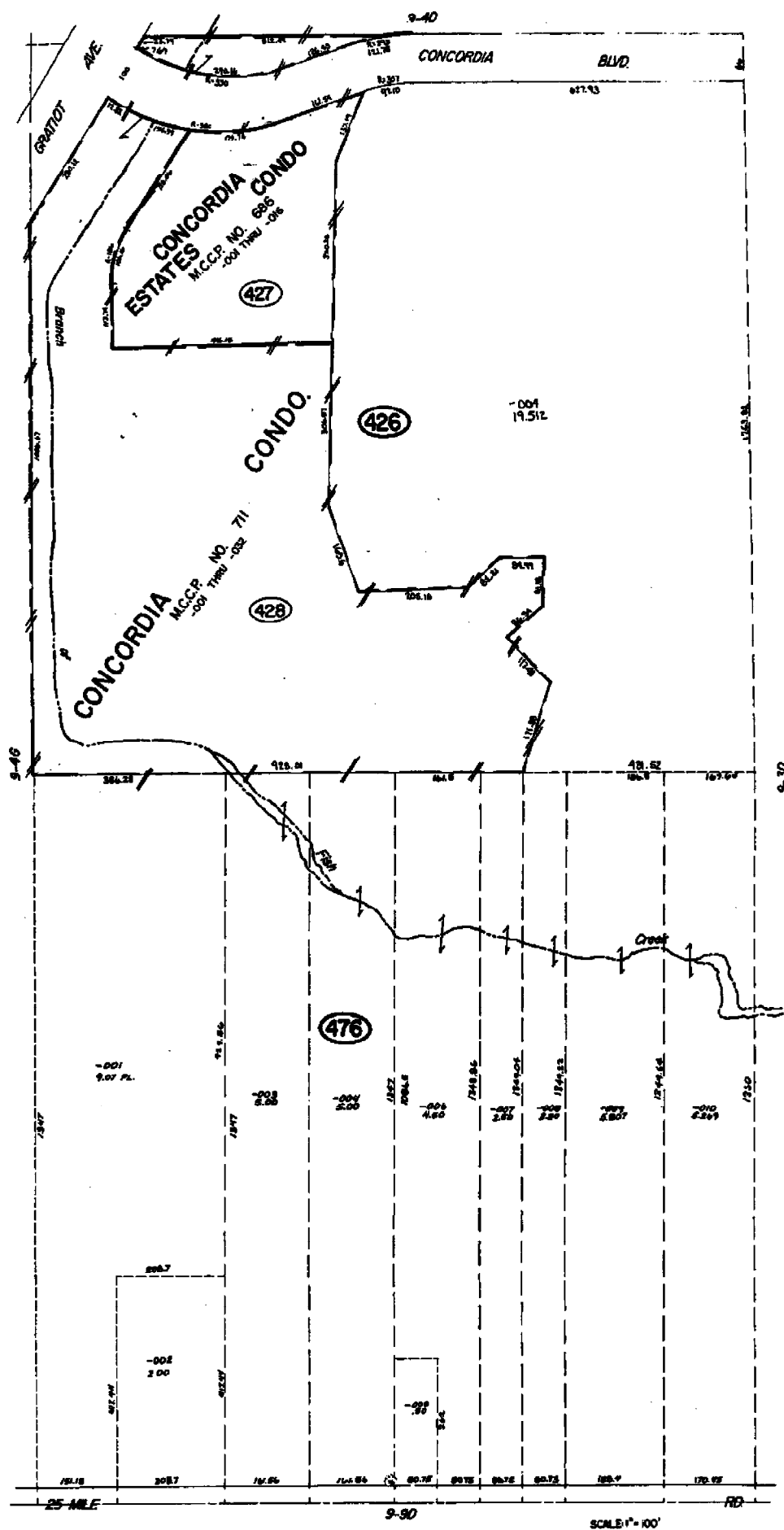

CHESTERFIELD TWP.  
E. 1/2 SE. 1/4 SEC. 4 T. 3N. R. 14E.

Photo  
2001-01  
2001-01

2001-01

Date of Photography: March 2000  
100 0 200 Feet



9-4H

09-04

E. 1/2 S.E. 1/4 SEC. 4 T. 3N. R. 14E.

COPYRIGHT 1999 HANSON COUNTY, IA  
All Rights Reserved.

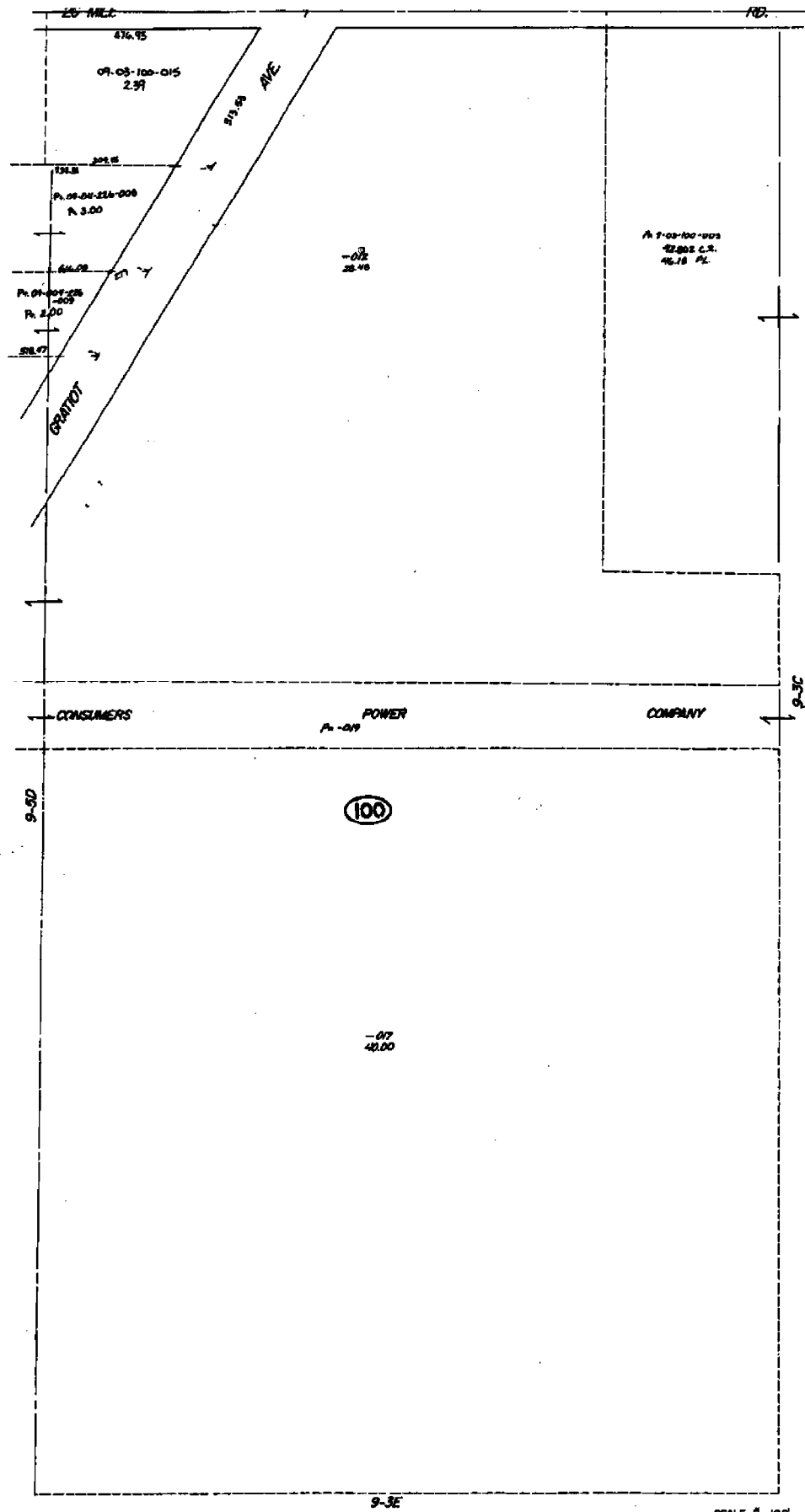

Rev. 7-95

CHESTERFIELD TWP. ENGINEERS, INC.  
All Rights Reserved.

9-3A

**CHESTERFIELD TWP.**  
W.1/2 N.W.1/4 SEC. 3 T.3N. R.14E.

SCALE: 1" = 100'

Date of Photography: March 2000  
0 50 100 200 Feet  
1:1200



**09-03**

W.1/2 N.W.1/4 SEC.3 T.3N. R.1



# "NORTH BAY PARK OF INDUSTRY"

PART OF THE N.E. 1/4 OF SECTION 4, T. 3 N., R. 14 E.  
CHESTERFIELD TOWNSHIP, MACOMB COUNTY, MICHIGAN

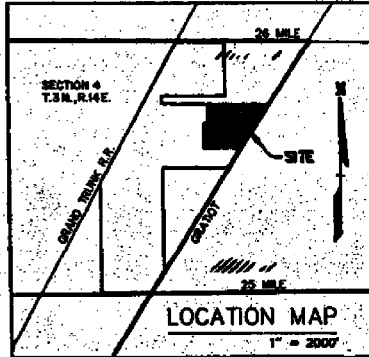

### PLAT LEGEND

ALL DIMENSIONS ARE IN FEET.  
ALL CURVILINEAR DIMENSIONS ARE SHOWN ALONG THE ARC.  
R. DENOTES RADIAL, N.R. DENOTES NOT RADIAL.  
THE SYMBOL "o" INDICATES A MONUMENT CONSISTING OF A 1/2" IRON ROD ENCASED IN A 4" DIAMETER CONCRETE CYLINDER, 36" IN U-40TH.  
ALL LOT MARKERS ARE 1/2" IRON PIPES AND ARE 18" LONG, WITH YELLOW PLASTIC CAPS, EMBOSSED WITH INITIALS RLS AND PLS NUMBER 14884.  
ALL BEARINGS ARE RELATED TO THE TRUE MERIDIAN AS ESTABLISHED BY OBSERVATION OF POLARS ON 8-8-88.

### CURVE DATA

No.	RADIUS	ARC	DELTA	CHORD	CHD. BEARING
1	300.00	168.36	32° 09' 18"	186.16	S 75° 24' 47" E
2	200.00	312.24	32° 09' 18"	110.77	S 75° 24' 47" E

EXAMINED AND APPROVED

Date Aug 25, 1989

BY THE DEPARTMENT  
COMMISSIONER  
By Richard E. Lomas  
Richard E. Lomas, RLS  
Manager, Plat Section

NOTE:  
THERE SHALL BE NO DIRECT VEHICULAR  
ACCESS TO GRADOT AVE. FROM LOTS 1 AND 5.

SOUTHWEST CORNER  
SECTION 4  
T.3N., R.14E.

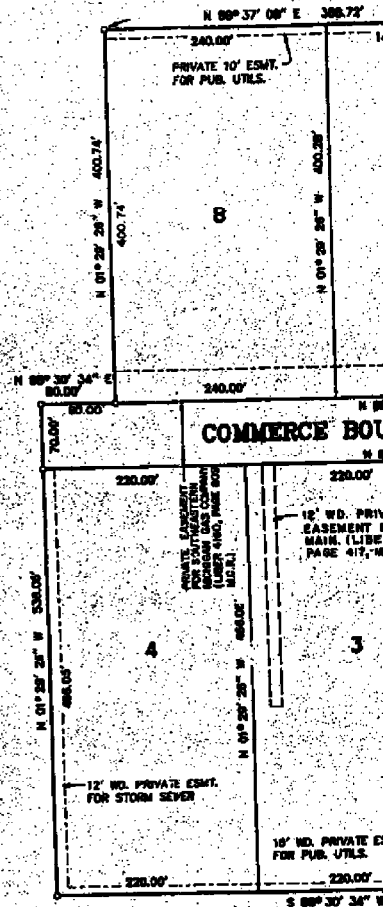

UNPLATTED

UNPLATTED

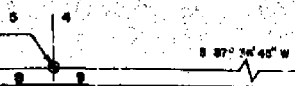

REGISTER #8388548

UNPLATTED

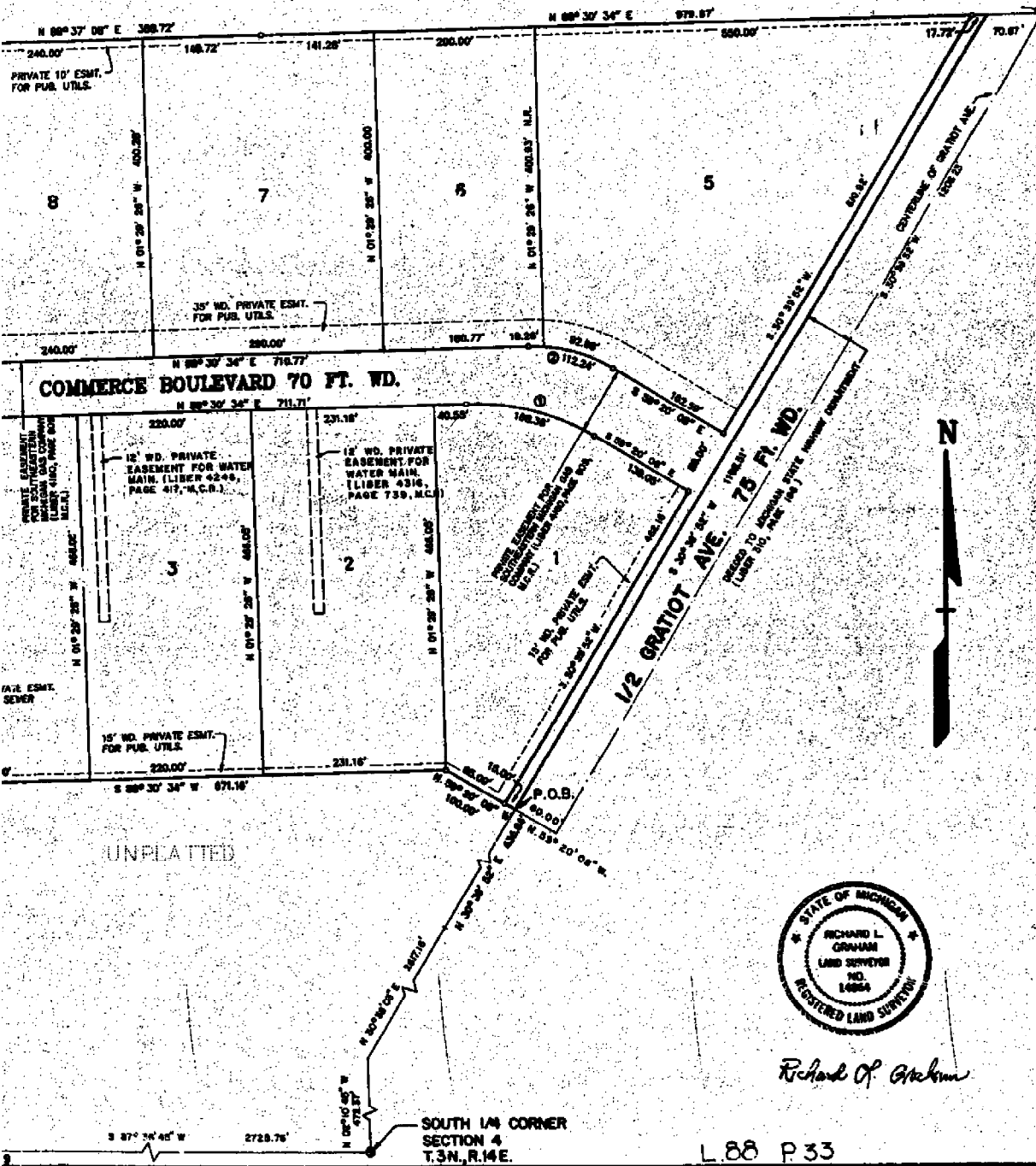

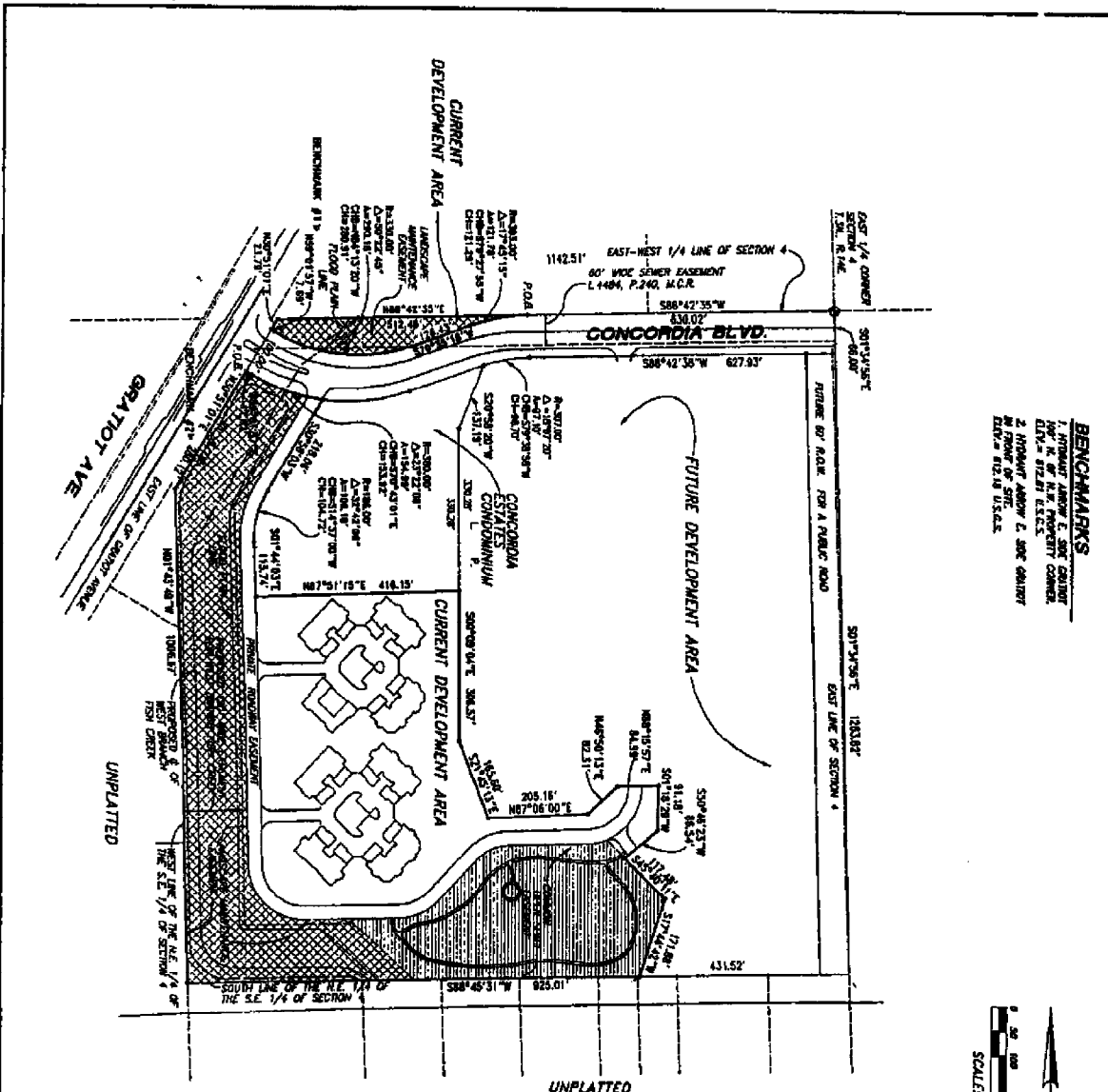

**BENCHMARKS**  
 1. HUBBARD LANE E. SURV. CORNER  
 2. N. 1/4 CORNER  
 3. HUBBARD LANE E. SURV. CORNER  
 4. N. 1/4 CORNER

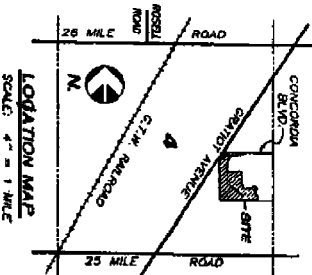

**SURVEYOR'S CERTIFICATE**

I, Warren C. Harty, Professional Land Surveyor of the State of Michigan, hereby certify that the subdivision plan shown as shown on the accompanying drawing represents a true and correct description of the land shown thereon, and that the same has been located in the ground as required by the Public Act of 1978, as amended. The accuracy of this survey is within the limits required by the laws prescribed under Section 142 of Act No. 29 of Public Acts of 1978 as amended.



Warren C. Harty  
 Professional Land Surveyor  
 Registration No. 30073  
 8000 23 1/2 Mile Road  
 Shelby Twp. MI 48185

**NOTE**

ADDITIONAL UNPLATTED TRACTS ARE SHOWN ON 1/4" AND 1/2" LINES ON 1/4" AND 1/2" LINES.  
 UNPLATTED TRACTS ARE SHOWN ON 1/4" AND 1/2" LINES.  
 UNPLATTED TRACTS ARE SHOWN ON 1/4" AND 1/2" LINES.  
 UNPLATTED TRACTS ARE SHOWN ON 1/4" AND 1/2" LINES.

NOTE: PRIVATE ROAD, LANDSCAPE MAINTENANCE AND CONDOMINIUM TRACT ELEMENTS ARE SUBJECT TO A CERTAIN DECLARATION OF EASEMENTS RECORDED IN LIBER 10449 PAGES 644 THROUGH 655, R.C.L.

PROPOSED MAY 3, 2001 SHEET 02

<p>URBAN LAND CONSULTANTS          604 21 1/2 MILE ROAD SHELBY TWP. MI 48185-1112</p>	<p><b>FLOOD PLAN AND SURVEY SHEET</b></p>	<p>210472-1512          Date 2-2-01          Drawn by          Checked by          Scale 2 of 27</p>	<p><b>CONCORDIA CONDOMINIUM</b>          PART OF THE S.E. 1/4 OF SECTION 4,          T.14N. R.15E. CHERRYFIELD TOWNSHIP,          MACOMB COUNTY, MICHIGAN</p>
---	---	--	---

SW-NE Sec. 4  
Curve Data  
Δ = 0° 05' L  
Rl = Sta. 426 + 71.66

NE-NE Sec. 4  
CHESTERFIELD TWP.  
T.3 N. - R.14 E.

Parcel	Grantor	Inst.	Date Recorded	Liber-Page
C-40	Leonard Kinch	E	11-5-31	317
C-41	Edw. C. Clickner	"	"	"
42	Edward Grosbeck	"	8-15-31	707
43	Frank Malunyak	"	9-21-31	312
C-46	Mary Tierel	"	11-5-31	312
C-48	Herman Kesner	"	"	"
C-49	J. H. Henry	"	"	"
C-49A	"	"	"	"
54	Albert Kutschenmeister	"	9-20-32	319
C-37	Joseph C. Garnecki	"	9-6-32	312

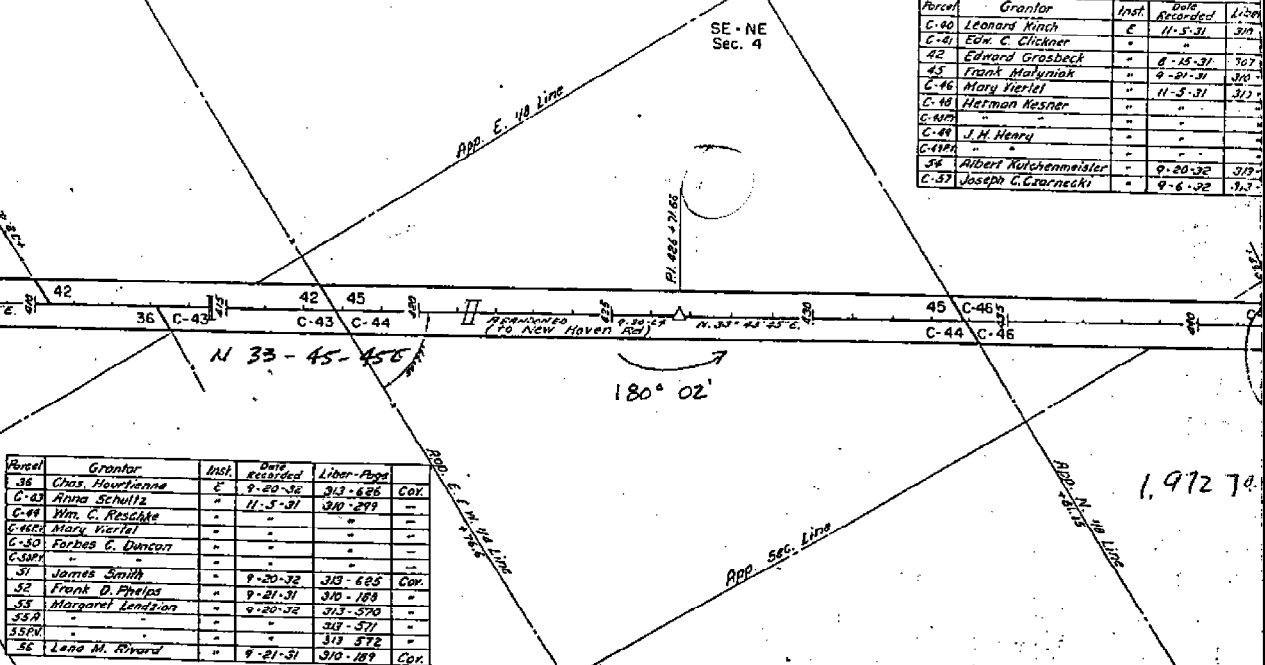

Parcel	Grantor	Inst.	Date Recorded	Liber-Page
36	Chas. Hourienne	E	9-20-32	313-625
C-43	Anna Schultz	"	11-5-31	310-299
C-44	Wm. C. Reschke	"	"	"
C-45	Mary Tierel	"	"	"
C-30	Forbes C. Duncan	"	"	"
C-31	James Smith	"	9-20-32	313-625
52	Frank D. Phelps	"	9-21-31	310-189
53	Margaret Landon	"	9-20-32	313-570
55	"	"	"	313-571
56	Lena M. Rivard	"	9-21-31	310-189

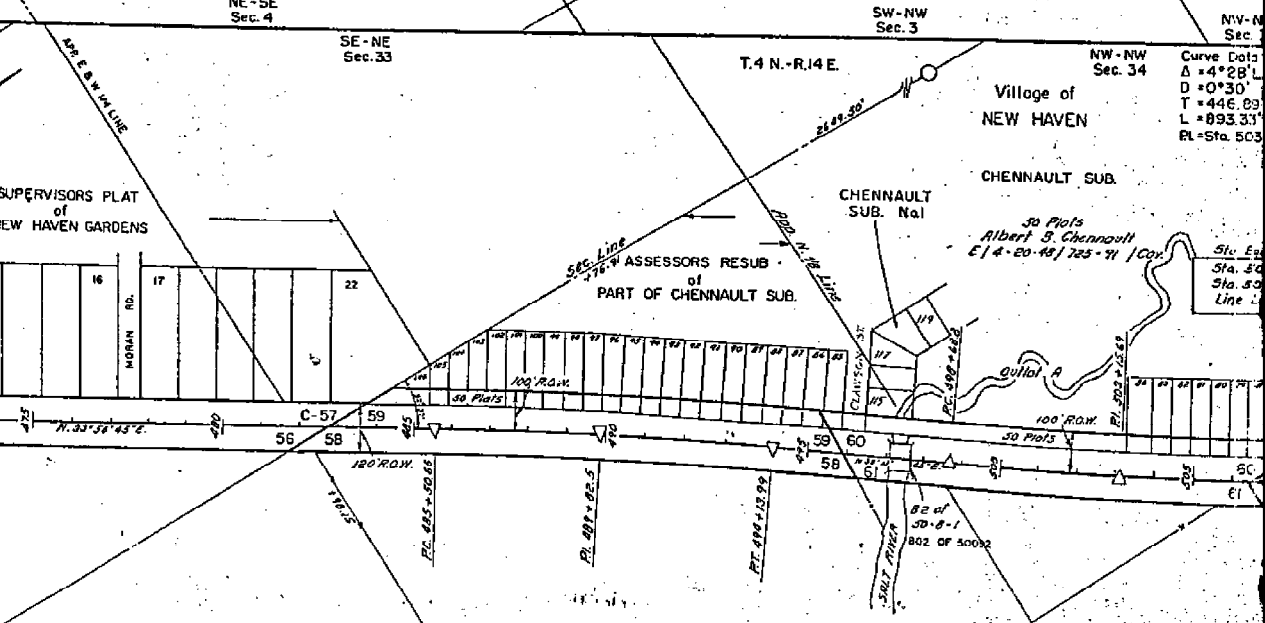

Parcel	Grantor	Inst.	Date Recorded	Liber-Page
56	Lena M. Rivard	E	9-21-31	310-189
56A	Eugene D. Maxwell	"	11-24-31	310-322
58	Ksawery Prolesowicz	"	9-20-32	313-622
61	John B. Lemmon	"	9-21-31	310-192
C-63	American Sals Trust Co	"	11-5-31	310-299
65	Owen M. Gibbons	"	9-20-32	313-620
66	Wendell P. Thelen	"	"	"

ELD TWP.  
- R.14E.

Date Recorded	Liber-Page
V. 5-31	313-277
15-31	307-606
21-31	311-186
1-3-31	311-299
20-32	319-623
6-32	311-327

SW-SE  
Sec. 33

Curve Data  
Δ = 0°02' L.  
PI = Sta. 467 + 76.75

ROUTE	COUNTY	PROJECT	SHEET NO.
M-19	Meacham	50-24	10B

NW-SE  
Sec. 33

Village of  
NEW HAVEN

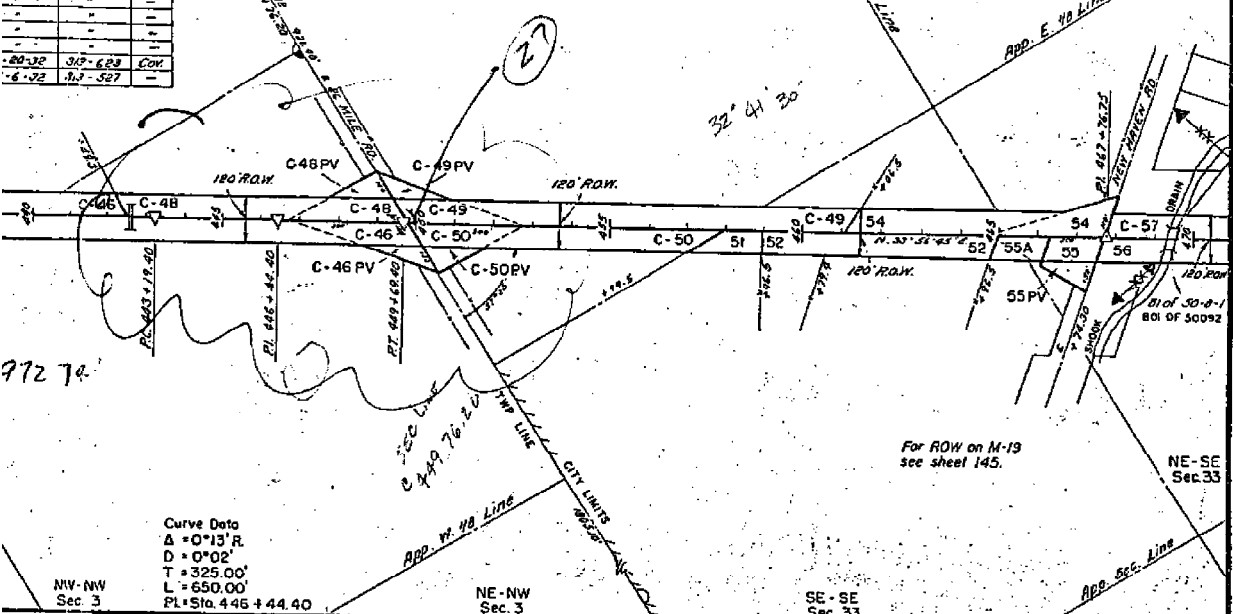

MV-NW Sec. 3  
Curve Data  
Δ = 4°28' L.  
D = 0°30' L.  
T = 446.83'  
L = 893.33'  
PI = Sta. 503 + 15.69

SW-SW  
Sec. 27

NE-NW  
Sec. 3

SE-SE  
Sec. 33

NE-SW  
Sec. 27

Sta. Equation  
Sta. 507 + 60.99 back  
Sta. 507 + 62.13 ahead  
Line Lengthens 1.14 ft.

Parcel	Grantor	Inst.	Date Recorded	Liber-Page
C-52	Josiah C. Czornicki	E	9-6-32	313-227
59	Carl Nowacki	"	9-24-32	313-621
60	George B. Lemman	"	11-24-31	310-324
62	Mary Falk	"	9-21-31	310-113
64	William C. Matt	"	"	310-196
68	Owen M. Gibbons	"	9-20-32	313-623

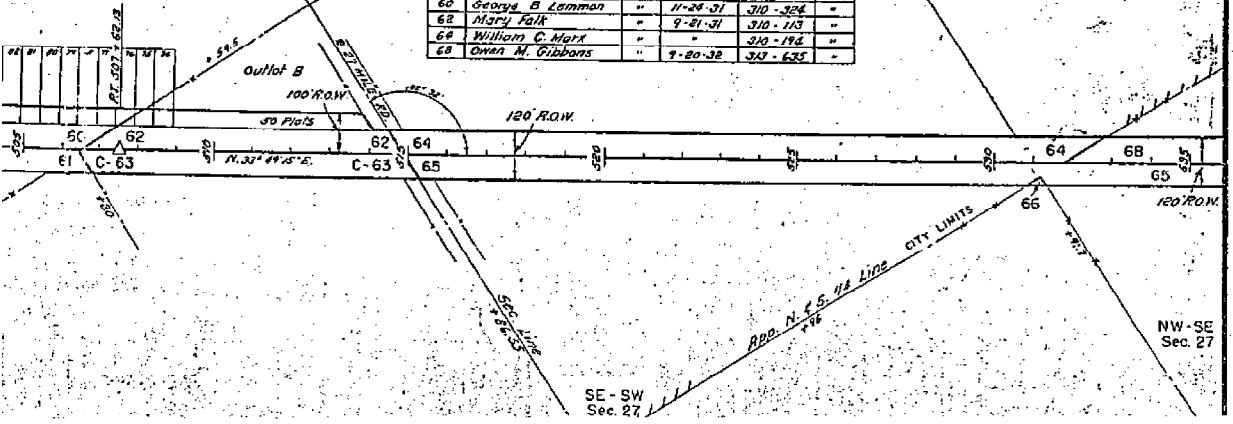

SE-SW  
Sec. 27

NW-SE  
Sec. 27

**MACOMB COUNTY CONDOMINIUM  
SUBDIVISION PLAN NO. 711  
EXHIBIT 'B' TO THE MASTER DEED OF  
CONCORDIA  
CONDOMINIUM  
CHESTERFIELD TOWNSHIP  
MACOMB COUNTY,  
MICHIGAN**

**PROPERTY DESCRIPTION**

A parcel of land in the SE 1/4 Section 4, T.3N., R.14E., Chesterfield Township, Macomb County, Michigan is described as: Commencing at the E. 1/4 Corner of Section 4; thence along the E.-W. 1/4 line of Section 4, S.88°42'35"W., 1142.51 feet; thence S.30°51'01"W., 123.79 feet to the Point of Beginning; thence along the southerly Right-of-Way line of Concordia Boulevard the following two courses: S.59°01'57"E., 12.82 feet; thence along a curve concave to the north of radius 380.00 feet, a central angle of 23°22'08", whose chord bears S.70°43'01"E., 153.92 feet, on arc distance of 154.99 feet; thence along the westerly and southerly line of Concordia Estates Condominium the following four courses: S.30°56'03"W., 218.06 feet; thence along a curve concave to the east of radius 186.00 feet, a central angle of 32°42'06", whose chord bears S.14°37'00"W., 104.72 feet, on arc distance of 106.16 feet; thence S.01°44'03"E., 113.74 feet; thence N.87°51'15"E., 416.15 feet; thence S.00°09'04"E., 306.57 feet; thence S.21°45'13"E., 165.60 feet; thence N.87°06'00"E., 205.16 feet; thence N.46°50'13"E., 82.31 feet; thence N.88°15'57"E., 84.99 feet; thence S.01°18'29"W., 91.18 feet; thence S.50°46'23"W., 86.54 feet; thence S.45°40'11"E., 117.48 feet; thence S.17°44'42"W., 171.88 feet; thence S.88°45'31"W., 925.01 feet; thence N.01°43'49"W., 1006.67 feet to a point on the easterly Right-of-Way line of Gratiot Avenue; thence N.30°51'01"E., 280.12 feet along the easterly Right-of-Way line of Gratiot Avenue to the Point of Beginning, and containing 15.148 acres.

Together with a parcel of land in the SE 1/4 Section 4, T.3N., R.14E., Chesterfield Township, Macomb County, Michigan described as: Commencing at the E. 1/4 Corner of Section 4; thence along the E.-W. 1/4 line of Section 4, S.88°42'35"W., 630.02 feet to the Point of Beginning; thence along a curve concave to the south of radius 393.00 feet, a central angle of 17°45'15", whose chord bears S.79°27'55"W., 121.29 feet, on arc distance of 121.78 feet; thence S.70°35'18"W., 126.43 feet; thence along a curve concave to the north of radius 330.00 feet, a central angle of 50°22'45", whose chord bears N.84°13'20"W., 280.91 feet, on arc distance of 290.16 feet; thence N.59°01'57"W., 7.69 feet to a point on the easterly Right-of-Way line of Gratiot Avenue; thence N.30°51'01"E., 23.79 feet along the easterly Right-of-Way line of Gratiot Avenue; thence N.88°42'35"E., 512.49 feet to the Point of Beginning and containing 0.528 acres, total combined acreage of 15.676 acres.

**ATTENTION COUNTY REGISTRAR OF DEEDS**

THE CONDOMINIUM SUBDIVISION PLAN NUMBER MUST BE ASSIGNED IN CONSECUTIVE SEQUENCE. WHEN A NUMBER HAS BEEN ASSIGNED TO THIS PROJECT, IT MUST BE PROPERLY SHOWN IN THE TITLE AND IN THE SURVEYOR'S CERTIFICATE ON SHEET 2.

**SURVEYOR:**

URBAN LAND CONSULTANTS, LLC  
8800 23 MILE ROAD  
SHELBY TWP., MICHIGAN 48316

**DEVELOPER:**

LOMBARDO CONCORDIA L.L.C.  
6303 26 MILE ROAD, STE. 200  
WASHINGTON, MICHIGAN 48094

**SHEET INDEX**

- 1. COVER SHEET
- 2. FLOOD PLAN & SURVEY SHEET
- 3. SITE PLAN
- 4. UTILITY PLAN
- 5. COORDINATE DATA
- 6. 1150-1100 BASEMENT
- 7. 1150-1100 FIRST FLOOR
- 8. 1150-1100 SECOND FLOOR
- 9. 1380-1410 BASEMENT
- 10. 1380-1410 FIRST FLOOR
- 11. 1380-1410 SECOND FLOOR
- 12. 1500-1410 BASEMENT
- 13. 1500-1410 FIRST FLOOR
- 14. 1500-1410 SECOND FLOOR
- 15. 1295-1250 BASEMENT
- 16. 1295-1250 FIRST FLOOR
- 17. 1295-1250 SECOND FLOOR
- 18. 1295-1250 FIRST FLOOR
- 19. 1380-1250 BASEMENT
- 20. 1380-1250 FIRST FLOOR
- 21. 1380-1250 SECOND FLOOR

**NOTE:**

ALL STRUCTURES AND IMPROVEMENTS SHOWN IN THE PLAN EITHER HAVE BEEN CONSTRUCTED OR MUST BE BUILT.

 <p><b>URBAN LAND CONSULTANTS</b> CIVIL ENGINEERS PLANNERS LAND SURVEYORS 800 N. ZEEB ROAD SHELBY TWP. MI 48315-1010</p>	<p align="center"><b>COVER SHEET</b></p>	<p align="center"><b>CONCORDIA CONDOMINIUM</b></p> <p align="center">PART OF THE SE 1/4 OF SECTION 4 T.3N., R.14E., CHESTERFIELD TOWNSHIP, MACOMB COUNTY, MICHIGAN</p>
--	--	--

R 100-00-000000  
GRAND TRUNK RR ROW

9-4E

9-4G

300

010  
21.181

003  
56.07

CHESTERFIELD TWP.  
E.1/2 S.W.1/4 SEC.4 T.3N. R.14E.

1-20

25-MILE

9-98

SCALE: 1" = 100'

DEPT. OF REVENUE, MISSOURI  
all Rights Reserved.

9-4F

Date of Photography: March 2000



09-04

E.1/2 S.W.1/4 SEC.4 T.3N. R.1

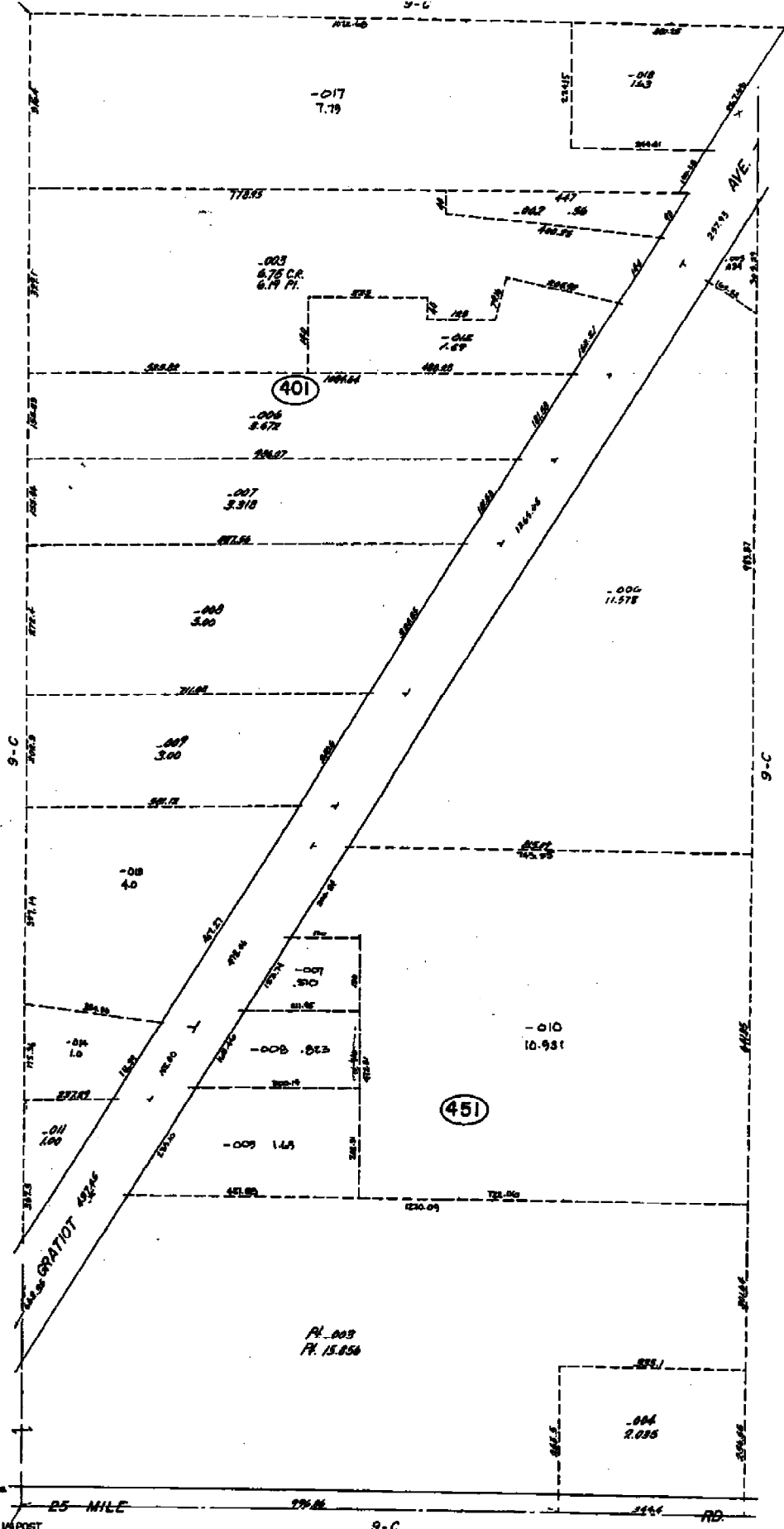

1-00  
 1-01  
 1-02  
 1-03  
 1-04  
 1-05  
 1-06  
 1-07  
 1-08  
 1-09  
 1-10

DEPARTMENT OF LAND AND SURVEY, IN  
 ALL RIGHTS RESERVED.

SCALE: 1" = 100'

9-4G

CHESTERFIELD TWP.  
 W. 1/2 S.E. 1/4 SEC. 4 T.3N. R.1E

Date of Photography: March 2000

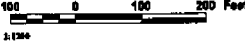

09-04

W. 1/2 S.E. 1/4 SEC. 4 T.3N. R.1E



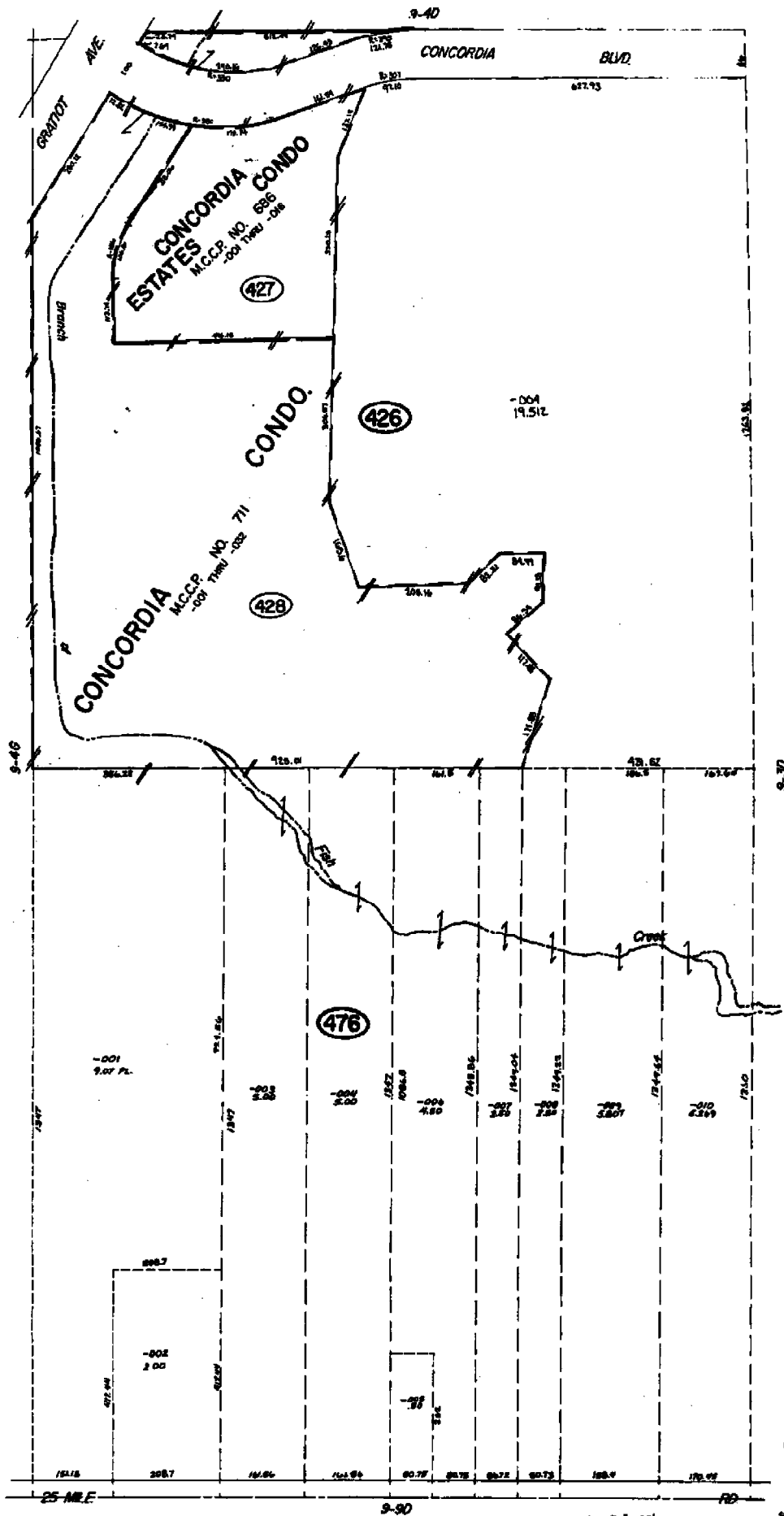

Plan 14-04  
261 6-01

Apr. 3-78

CHESTERFIELD TWP  
E1/2 SE 1/4 SEC. 4 T.3N. R.14E.

Date of Photography: March 2000



SCALE 1" = 100'

COPYRIGHT 1999 MADISON COUNTY, IL  
All Rights Reserved.

9-4H

09-04

E.1/2 S.E.1/4 SEC.4 T.3N. R.1

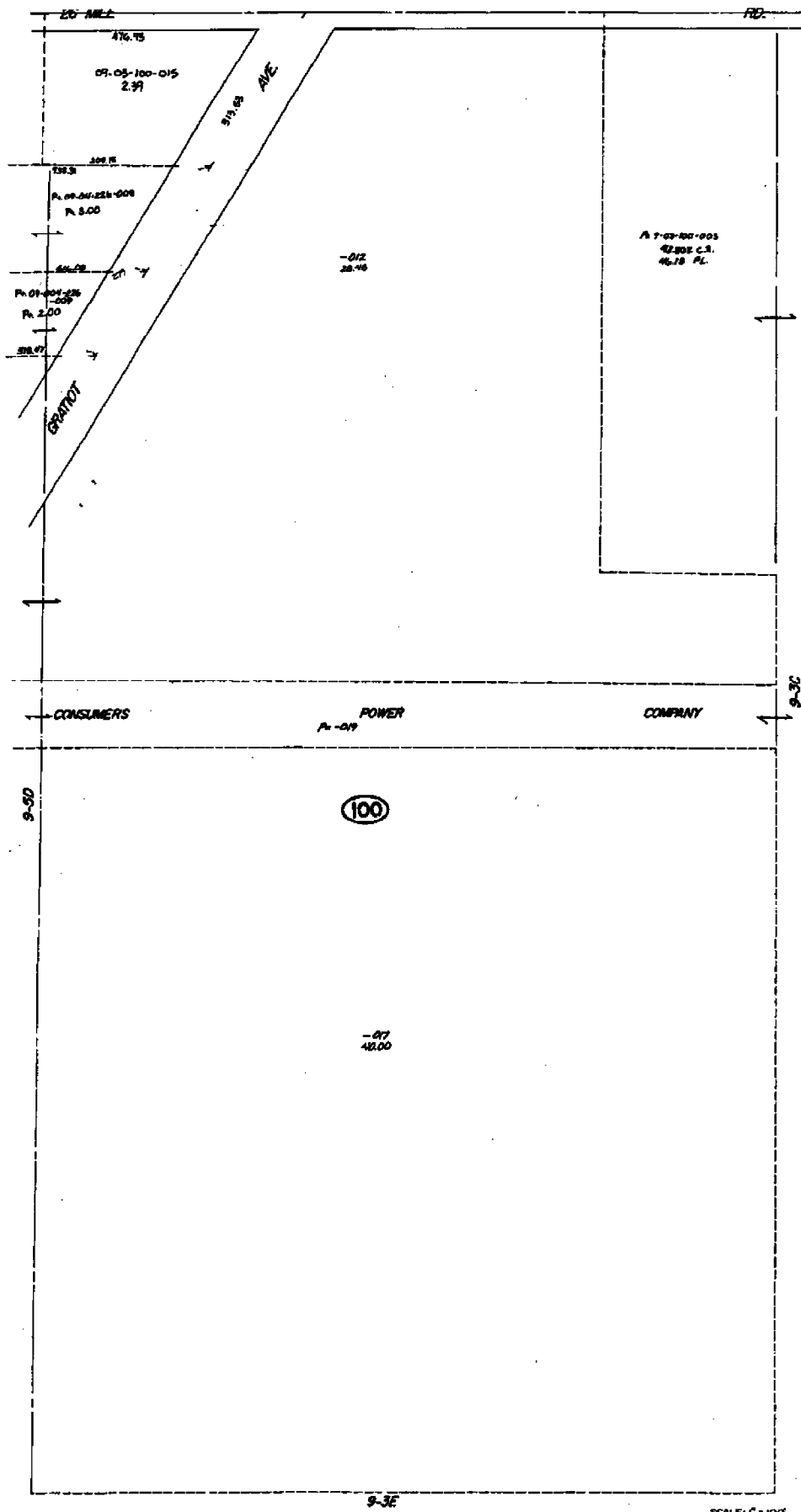

Rev. 7-95

COPYRIGHT 1995 BARNES COUNTY, ND. All Rights Reserved.

9-3A

**CHESTERFIELD TWP.**  
 W.1/2 N.W.1/4 SEC. 3 T.3N. R.14E.

Date of Photography: March 2000  
 100 0 100 200 Feet

13-19-302-018

**09-03**

W.1/2 N.W.1/4 SEC.3 T.3N. R.14E.

PLAN SHEET 100

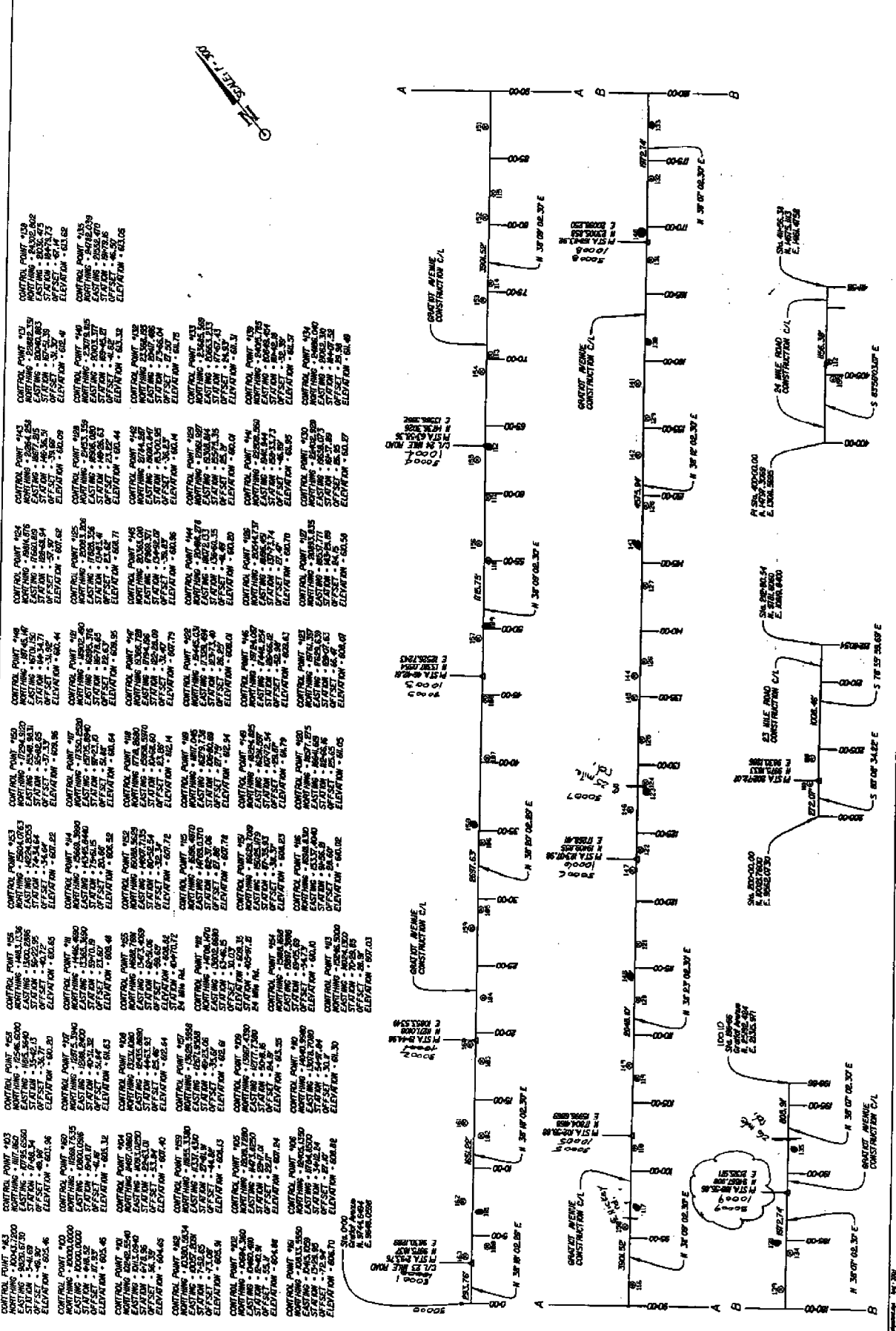

CONTROL POINT #	VERTICAL CURVE DATA	STATION	ELEVATION
CONTROL POINT #43	VERTICAL CURVE DATA	STATION	ELEVATION
CONTROL POINT #44	VERTICAL CURVE DATA	STATION	ELEVATION
CONTROL POINT #45	VERTICAL CURVE DATA	STATION	ELEVATION
CONTROL POINT #46	VERTICAL CURVE DATA	STATION	ELEVATION
CONTROL POINT #47	VERTICAL CURVE DATA	STATION	ELEVATION
CONTROL POINT #48	VERTICAL CURVE DATA	STATION	ELEVATION
CONTROL POINT #49	VERTICAL CURVE DATA	STATION	ELEVATION
CONTROL POINT #50	VERTICAL CURVE DATA	STATION	ELEVATION
CONTROL POINT #51	VERTICAL CURVE DATA	STATION	ELEVATION
CONTROL POINT #52	VERTICAL CURVE DATA	STATION	ELEVATION
CONTROL POINT #53	VERTICAL CURVE DATA	STATION	ELEVATION
CONTROL POINT #54	VERTICAL CURVE DATA	STATION	ELEVATION
CONTROL POINT #55	VERTICAL CURVE DATA	STATION	ELEVATION
CONTROL POINT #56	VERTICAL CURVE DATA	STATION	ELEVATION
CONTROL POINT #57	VERTICAL CURVE DATA	STATION	ELEVATION
CONTROL POINT #58	VERTICAL CURVE DATA	STATION	ELEVATION
CONTROL POINT #59	VERTICAL CURVE DATA	STATION	ELEVATION
CONTROL POINT #60	VERTICAL CURVE DATA	STATION	ELEVATION
CONTROL POINT #61	VERTICAL CURVE DATA	STATION	ELEVATION
CONTROL POINT #62	VERTICAL CURVE DATA	STATION	ELEVATION
CONTROL POINT #63	VERTICAL CURVE DATA	STATION	ELEVATION
CONTROL POINT #64	VERTICAL CURVE DATA	STATION	ELEVATION
CONTROL POINT #65	VERTICAL CURVE DATA	STATION	ELEVATION
CONTROL POINT #66	VERTICAL CURVE DATA	STATION	ELEVATION
CONTROL POINT #67	VERTICAL CURVE DATA	STATION	ELEVATION
CONTROL POINT #68	VERTICAL CURVE DATA	STATION	ELEVATION
CONTROL POINT #69	VERTICAL CURVE DATA	STATION	ELEVATION
CONTROL POINT #70	VERTICAL CURVE DATA	STATION	ELEVATION
CONTROL POINT #71	VERTICAL CURVE DATA	STATION	ELEVATION
CONTROL POINT #72	VERTICAL CURVE DATA	STATION	ELEVATION
CONTROL POINT #73	VERTICAL CURVE DATA	STATION	ELEVATION
CONTROL POINT #74	VERTICAL CURVE DATA	STATION	ELEVATION
CONTROL POINT #75	VERTICAL CURVE DATA	STATION	ELEVATION
CONTROL POINT #76	VERTICAL CURVE DATA	STATION	ELEVATION
CONTROL POINT #77	VERTICAL CURVE DATA	STATION	ELEVATION
CONTROL POINT #78	VERTICAL CURVE DATA	STATION	ELEVATION
CONTROL POINT #79	VERTICAL CURVE DATA	STATION	ELEVATION
CONTROL POINT #80	VERTICAL CURVE DATA	STATION	ELEVATION
CONTROL POINT #81	VERTICAL CURVE DATA	STATION	ELEVATION
CONTROL POINT #82	VERTICAL CURVE DATA	STATION	ELEVATION
CONTROL POINT #83	VERTICAL CURVE DATA	STATION	ELEVATION
CONTROL POINT #84	VERTICAL CURVE DATA	STATION	ELEVATION
CONTROL POINT #85	VERTICAL CURVE DATA	STATION	ELEVATION
CONTROL POINT #86	VERTICAL CURVE DATA	STATION	ELEVATION
CONTROL POINT #87	VERTICAL CURVE DATA	STATION	ELEVATION
CONTROL POINT #88	VERTICAL CURVE DATA	STATION	ELEVATION
CONTROL POINT #89	VERTICAL CURVE DATA	STATION	ELEVATION
CONTROL POINT #90	VERTICAL CURVE DATA	STATION	ELEVATION
CONTROL POINT #91	VERTICAL CURVE DATA	STATION	ELEVATION
CONTROL POINT #92	VERTICAL CURVE DATA	STATION	ELEVATION
CONTROL POINT #93	VERTICAL CURVE DATA	STATION	ELEVATION
CONTROL POINT #94	VERTICAL CURVE DATA	STATION	ELEVATION
CONTROL POINT #95	VERTICAL CURVE DATA	STATION	ELEVATION
CONTROL POINT #96	VERTICAL CURVE DATA	STATION	ELEVATION
CONTROL POINT #97	VERTICAL CURVE DATA	STATION	ELEVATION
CONTROL POINT #98	VERTICAL CURVE DATA	STATION	ELEVATION
CONTROL POINT #99	VERTICAL CURVE DATA	STATION	ELEVATION
CONTROL POINT #100	VERTICAL CURVE DATA	STATION	ELEVATION

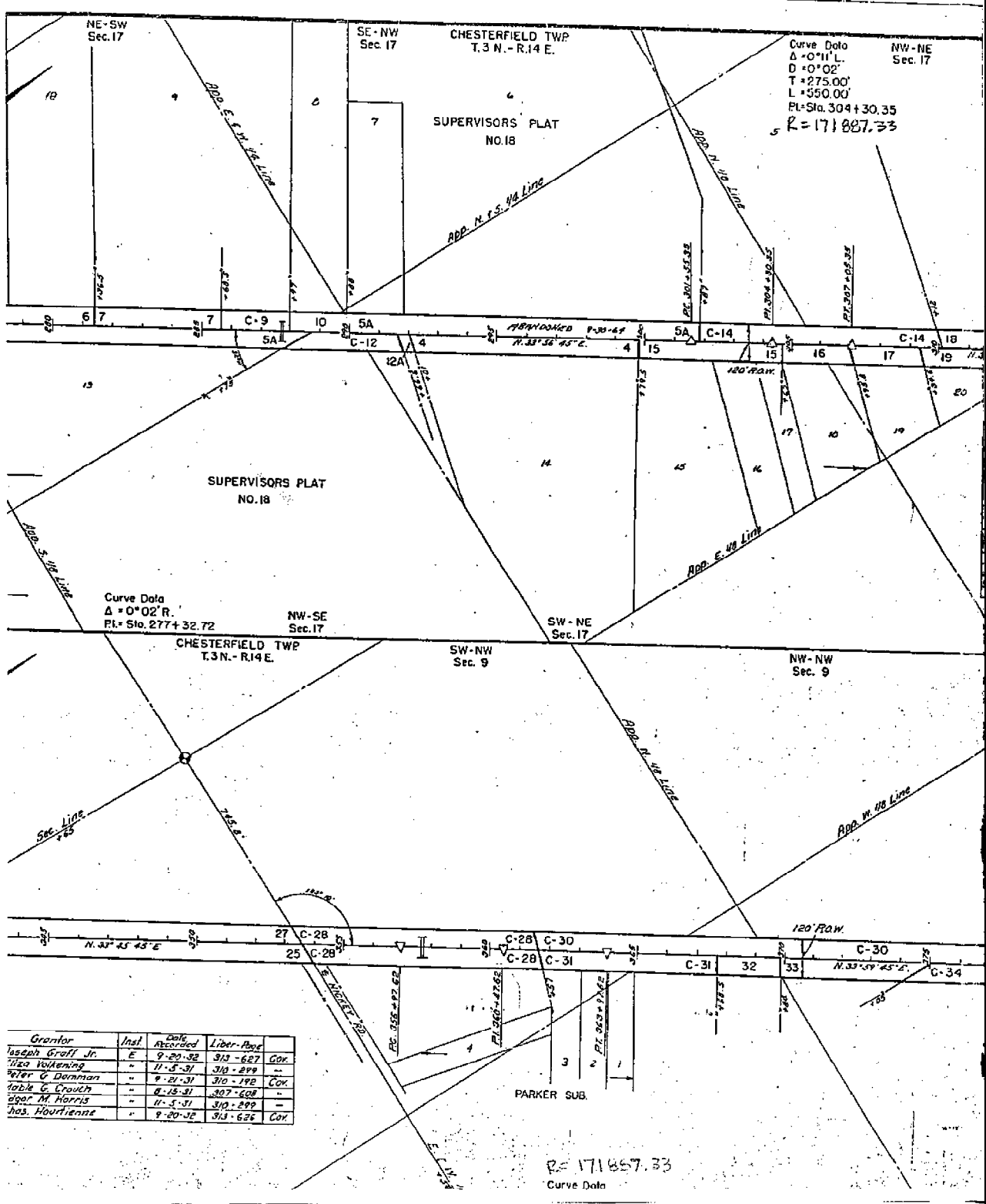

Curve Data  
 $\Delta = 0^{\circ} 02' R.$   
 $D = 0^{\circ} 02'$   
 $T = 275.00'$   
 $L = 550.00'$   
 $Pt. Sta. 304+30.35$   
 $R = 171887.33$

Curve Data  
 $\Delta = 0^{\circ} 02' R.$   
 $Pt. Sta. 277+32.72$

$R = 171887.33$   
 Curve Data

Grantor	Inst.	Date Recorded	Liber-Page	Cor.
Joseph Graft Jr.	E	9-20-32	313-627	Cor.
Vija Volkering	"	11-5-31	310-299	"
Peter G. Demman	"	9-21-31	310-198	Cor.
Abbie G. Crouch	"	8-15-31	307-608	"
Byron M. Morris	"	11-5-31	310-299	"
Jos. Hourienne	"	9-20-32	313-626	Cor.

ROUTE	COUNTY	PROJECT	SHEET NO.
M-3	Macomb	50-24	107

NE-SE  
Sec. 8

Parcel	Grantor	Inst.	Date Recorded	Liber-Page	Cor.
4	Leo J. Blakely	E	9-21-31	310-188	Cor.
5A	John M. Spierler	"	9-20-32	313-387	"
6	"	"	"	313-566	"
7	"	"	"	313-574	"
C-9	"	"	11-5-31	310-299	"
10	Charles J. King	"	9-21-31	310-185	Cor.
C-18	Walter Saffo	"	11-5-31	310-299	"
19	Adam Novak	"	9-20-32	320-466	Cor.
20	Alice R. Lane	"	9-20-32	310-628	"
21	John H. Gillett	"	12-30-32	320-218	"
27	Stanislaus Nowalski	"	8-15-31	307-609	"

Parcel	Grantor	Inst.	Date Recorded	Liber-Page	Cor.
3	Marilyn Tomlinson	E	4-20-33	320-425	Cor.
3B	W. Earle Tomlinson	"	12-30-32	320-216	"
8C	Jessie W. Johnson	"	9-20-32	313-633	"
C-12	Harman Hornack	"	11-5-31	310-299	"
12A	Frank K. Heath	"	11-24-31	310-320	Cor.
15	F. H. Schneider	"	9-21-31	310-191	"
16	Frank Cooley	"	9-20-32	313-651	"
17	James G. Gillett	"	"	313-621	"
19	Nathan G. Leakey	"	12-30-32	320-219	"
C-22	Chas. Bonnett	"	11-5-31	310-299	"
C-23	Lovell Johnson	"	9-6-32	312-527	"
C-24	Edw. W. Priestop	"	11-5-31	310-299	"
C-24A	"	"	"	"	"
25	Joseph Groff Jr.	"	9-20-32	315-627	Cor.

NE-NE  
Sec. 17

SW-SW  
Sec. 9

Curve Data  
 $\Delta = 0^\circ 11' L$   
 $D = 0^\circ 02'$   
 $T = 275.00'$   
 $L = 550.00'$   
 $PI = Sta. 380 + 95.72$

SE-SW  
Sec. 4

NE-NW  
Sec. 9

NW-SE  
Sec. 4

Parcel	Grantor	Inst.	Date Recorded	Liber-Page	Cor.
21	John H. Gillett	E	12-30-32	320-218	Cor.
27	Stanislaus Nowalski	"	8-15-31	307-609	"
C-28	Wm. Volkering	"	11-5-31	310-299	"
C-30	Eliza Volkering	"	"	"	"
C-33	Ira Kirkum	"	"	"	"
37	Geo. Mackay	"	5-11-32	313-256	Cor.
38	Monroe Blakely	"	9-21-31	310-187	"
C-39	Peter G. Dahman	"	11-5-31	310-299	"
C-40	Leonard Rings	"	"	"	"

700#  
22

