

**LAND CORNER RECORDATION CERTIFICATE**  
**Filing Requirement of Act 74, Mich. P.A. 1970**

For corners in

CHESTERFIELD TOWNSHIP

Located In: Corner Code #

MACOMB  
 (County)

1. Public Land Survey      T\_\_\_ R\_\_\_  
                                   T\_\_\_ R\_\_\_  
                                   T\_\_\_ R\_\_\_  
                                   T\_\_\_ R\_\_\_
2. Property Controlling    S 8 T 3N R 14E      PCC-020  
 in Section                    S 9 T 3N R 14E      PCC-020
3. Miscellaneous            S\_\_\_ T\_\_\_ R\_\_\_  
 Property in Sec.            S\_\_\_ T\_\_\_ R\_\_\_

4. Lot No. \_\_\_\_\_, Recorded Plat \_\_\_\_\_  
 5. Private Claims \_\_\_\_\_

**3368324**  
**LIBER 14742 PAGE 208**  
 12/05/2003 09:13:11 A.M.  
 MACOMB COUNTY, MI      SEAL  
 CARMELLA SABAUGH, REGISTER OF DEEDS

Register of Deeds Stamp & File Number

I, ROBERT H. BIRKETT, in a field survey on September 13, 2003, do hereby certify that under requirements of P.A. 74, Michigan P.A. of 1970, the corner points mentioned in lines 1 and 2 above were in conformance with regulations and rules therefore as required in the current manual of survey instructions of the United States Department of the Interior, Bureau of Land Management or by a decree of a Court of Law and /or that the corner points mentioned in lines 3, 4 and 5 above were in conformance with the rules of the Michigan Board of Land Surveyors or by a Decree of a Court of Law; established, re-established, monumented, re-monumented, recovered, found as expressed below:

A	B	C	D	E	F	G	H	I	J	K	L	M
1												
2	6	5		4		3		2		1		
3												
4	7	8		9		10		11		12		
5												
6	18	17		16		15		14		13		
7												
8	19	20		21		22		23		24		
9												
10	30	29		28		27		26		25		
11												
12	31	32		33		34		35		36		
13												

**NOTE: Not more than 2 corners, all in the same town and range, may be recorded on this certificate.**

A. Description of original monument and accessories and/or subsequent restoration:  
 PCC-020, CORNER NOT SET BY GOVERNMENT LAND OFFICE  
 1950, MDOT, ROUTE M-3, PROJECT No. 50-24, SHEET 107

B. Description of corner evidence found and/or method applied in restoring or reestablishing corner:  
 PCC-020, SET 3/4" IRON AT THE INTERSECTION OF THE LINE BETWEEN E-4 AND E-5 CHESTERFIELD AND THE CENTERLINE OF GRATIOT AVENUE PER FOUND MONUMENTATION IN THE FIELD AND "WHISPERING PINES CONDOMINIUMS", M.C.C.P. No. 644.

**FIELD MEASUREMENTS**                    (SEE SKETCH ON BACK)

PCC-020 TO PCC-019	PCC-020 TO PCC-021	PCC-020 TO E-4	PCC-020 TO E-5
REMON (2003) - 1821.69'	REMON (2003) - 2079.13'	REMON (2003) - 1160.57'	REMON (2003) - 1545.75'

C. Description of monument for corner and accessories established to perpetuate locating the position of the corner:  
 PCC-020, SET 3/4" RE-BAR CAPPED WITH AN ALUMINUM CAP STAMPED "MACOMB COUNTY MONUMENT, MI ACT 345, PCC-020, 41094" IN A NEW MONUMENT BOX.

- 0° - 92.74' - SET REMON TAG IN WEST FACE UTILITY POLE WEST SIDE OF GRATIOT.
- 75° - 86.40' - SET REMON TAG IN NORTH FACE UTILITY POLE EAST SIDE GRATIOT NORTH OF ENTRANCE TO "WHISPERING PINES"
- 195° - 176.56' - CENTER HYDRANT EAST SIDE GRATIOT SOUTH OF ENTRANCE TO "WHISPERING PINES".
- 275° - 127.70' - NORTHEAST CORNER BRICK HOUSE #53555.

THE SELECTED LOCATION IS ACCEPTED BY ME AND IS GENERALLY ACCEPTED BY PROFESSIONAL SURVEYORS AS THE BEST AVAILABLE EVIDENCE OF THE POSITION.

ACCEPTED BY THE MACOMB COUNTY SURVEY PEEF:  
 GROUP AS THE OFFICIAL CORNER UNDER MICHIGAN  
 PUBLIC ACT 345 OF 1990 AT A MEETING HELD  
 ON 12/14/03  
Martin C. Dunn  
 MARTIN C. DUNN, P.S. CHAIRMAN

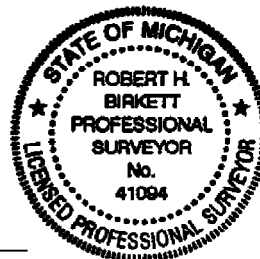

Signed by R.H. Birkett Date 11-24-03  
 Surveyor's Michigan License No. 41094

E-3  
CHESTERFIELD TWP.  
L. 11091, P. 346 M.C.R.

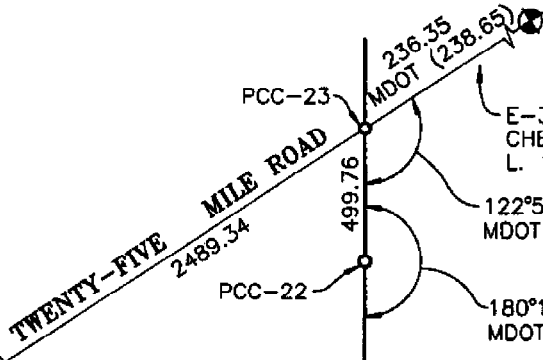

E-3  
CHESTERFIELD TWP.  
L. 11091, P. 348 M.C.R.

122°57'40"  
MDOT (122°31')

180°15'10"  
MDOT (180°11')

**NOTE:**  
PCC-017 TO PCC-021  
REMON 5617.16  
MDOT (5617.27)

Liber 014742 Page 00209

E-4  
CHESTERFIELD TWP.  
L. 12434, P. 947 M.C.R.

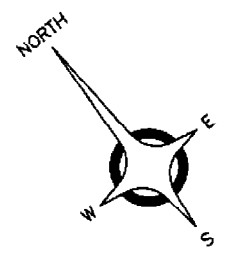
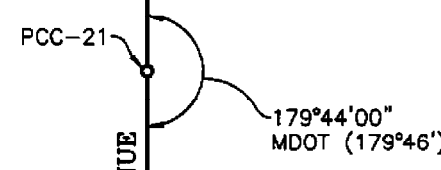

C-7  
CHESTERFIELD TWP.  
L. 9959, P. 823 M.C.R.

58°02'45"  
MDOT (58°01')

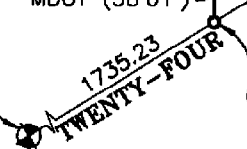

D-7  
CHESTERFIELD TWP.  
L. 6415, P. 472 M.C.R.

PCC-19

**MACOMB COUNTY REMONUMENTATION PROGRAM 2003**  
ANDERSON, ECKSTEIN AND WESTRICK, INC.

**CORNER**

PCC-020 INTERSECTION OF THE CENTERLINE OF GRATIOT AVENUE WITH THE EAST LINE OF SECTION 8 AND THE WEST LINE SECTION 9.

**GOVERNMENT LAND OFFICE**

NONE.

**ACT 74 RECORDED FORMS**

NONE.

**ACT 132 RECORDED FORMS**

NONE.

**RECORDED SUBDIVISIONS AND CONDOMINIUMS**

"WHISPERING PINES CONDOMINIUMS", M.C.C.P. No. 644.

**ROAD COMMISSION OF MACOMB COUNTY**

ROAD COMMISSION OF MACOMB COUNTY PLAN FOR WORK ORDER 211, SHEET 7, DATED APRIL 14, 2003.

**MICHIGAN DEPARTMENT OF TRANSPORTATION**

ROUTE M-3, PROJECT 50-24, SHEET 107.

**EVIDENCE OF CORNER IN FIELD  
SITE CONDITIONS**

CORNER WAS NOT SET BY MDOT.

**WITNESSES RECOVERED**

NONE.

**WITNESSES 2003**

0° - 92.74' - SET REMON TAG IN WEST FACE UTILITY POLE WEST SIDE OF GRATIOT.  
75° - 86.40' - SET REMON TAG IN NORTH FACE UTILITY POLE EAST SIDE GRATIOT NORTH OF ENTRANCE TO "WHISPERING PINES"  
195° - 176.56' - CENTER HYDRANT EAST SIDE GRATIOT SOUTH OF ENTRANCE TO "WHISPERING PINES".  
275° - 127.70' - NORTHEAST CORNER BRICK HOUSE #53555.

**MEASURED REFERENCES**

PCC-020 TO PCC-019	PCC-020 TO PCC-021	PCC-020 TO E-4	PCC-020 TO E-5
REMON (2003) - 1821.69'	REMON (2003) - 2079.13'	REMON (2003) - 1160.57'	REMON (2003) - 1545.75'

**RECOMMENDATIONS**

ACCEPT THE LOCATION AS THE BEST AVAILABLE EVIDENCE OF THE POSITION OF THE CORNER.

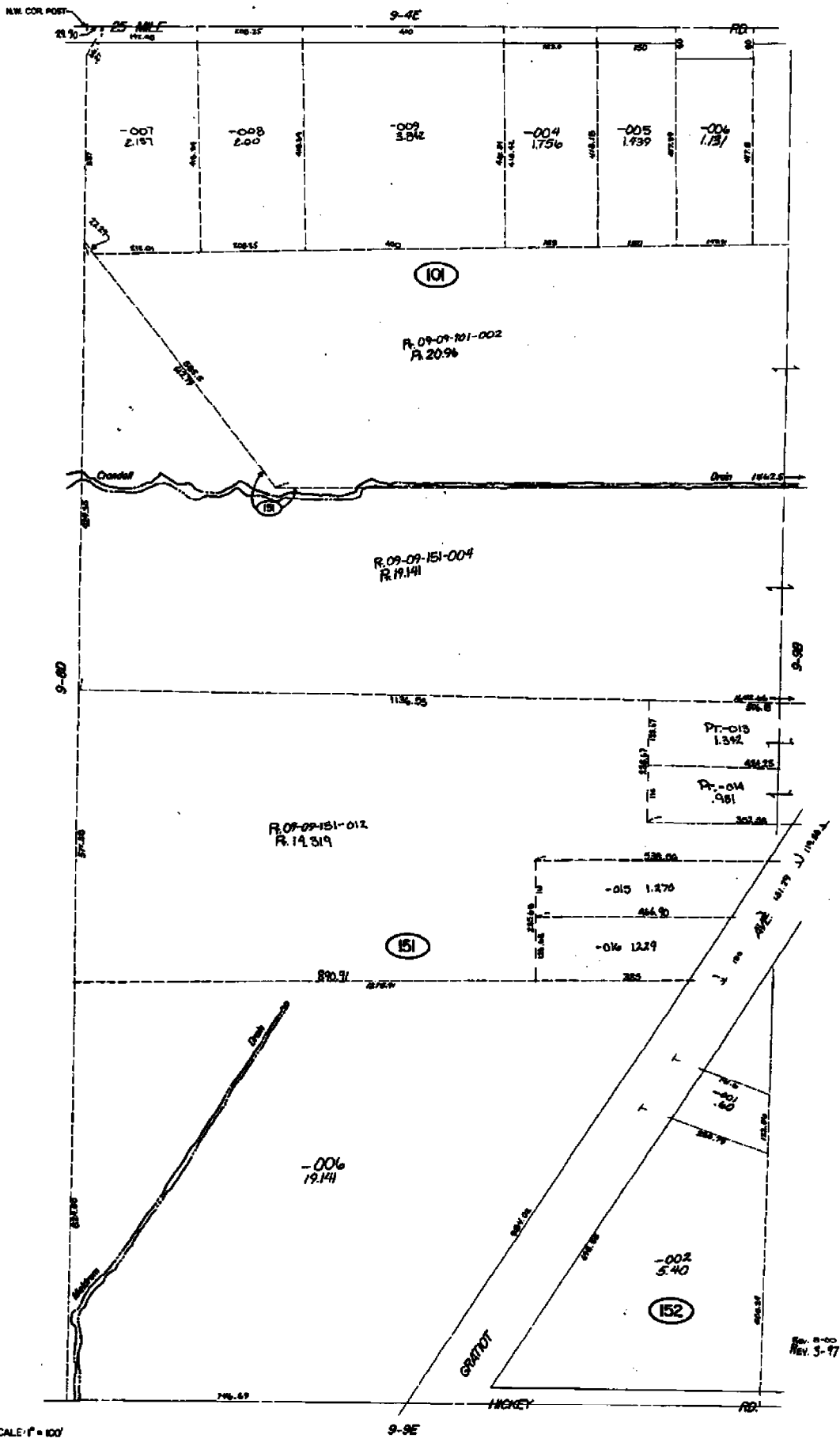

CHESTERFIELD TWP  
 W 1/2 NW 1/4 SEC 9 T 21 N R 14 E

SCALE: 1" = 100'

Copyright 1999 BAKER COUNTY, IN  
 All Rights Reserved.

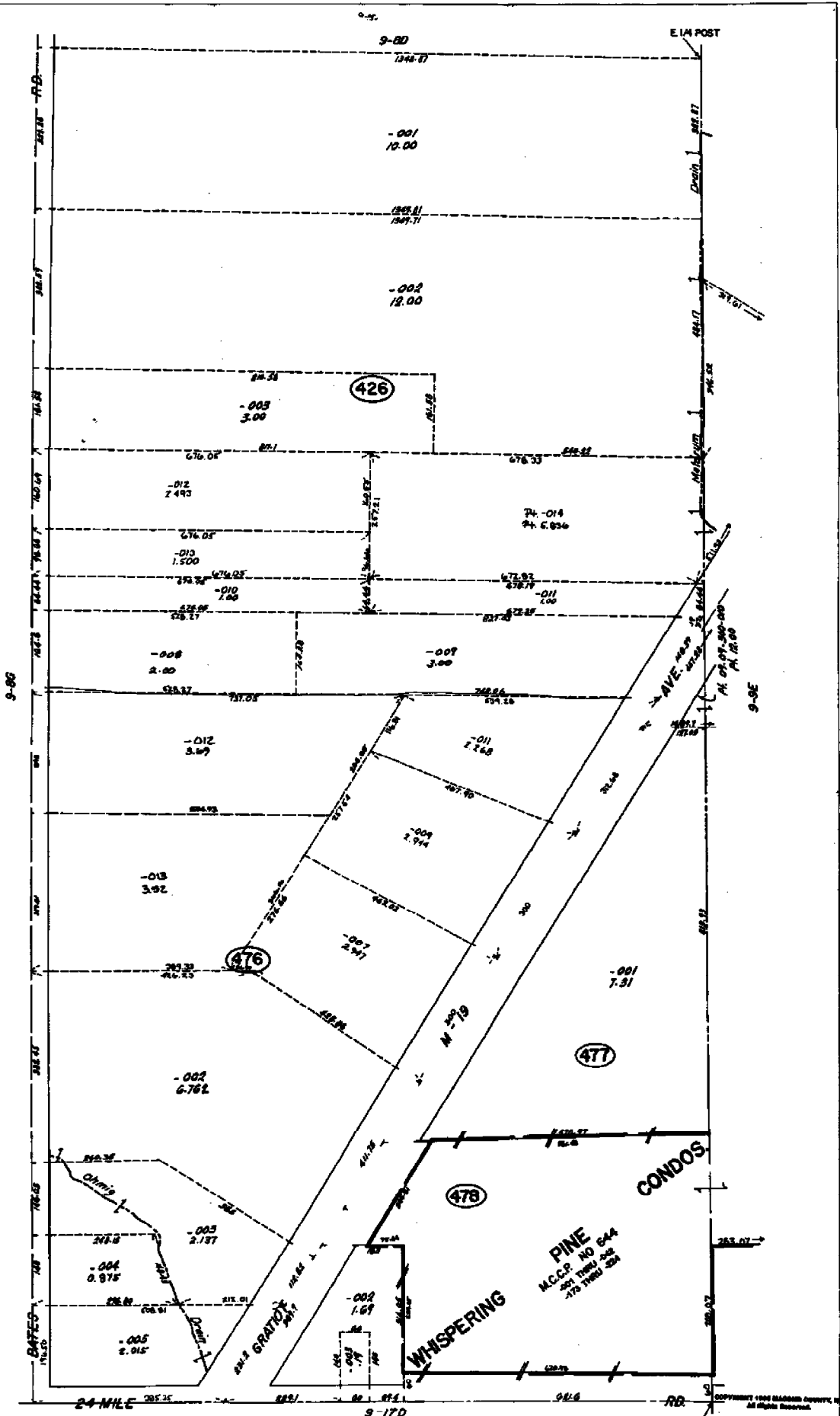

CHESTERFIELD TWP.  
 E. 1/2 S.E. 1/4 SEC. 8 T.3N. R.14E.

9-8H

1750  
 1750  
 1750

SCALE: 1" = 100'  
 SECTION

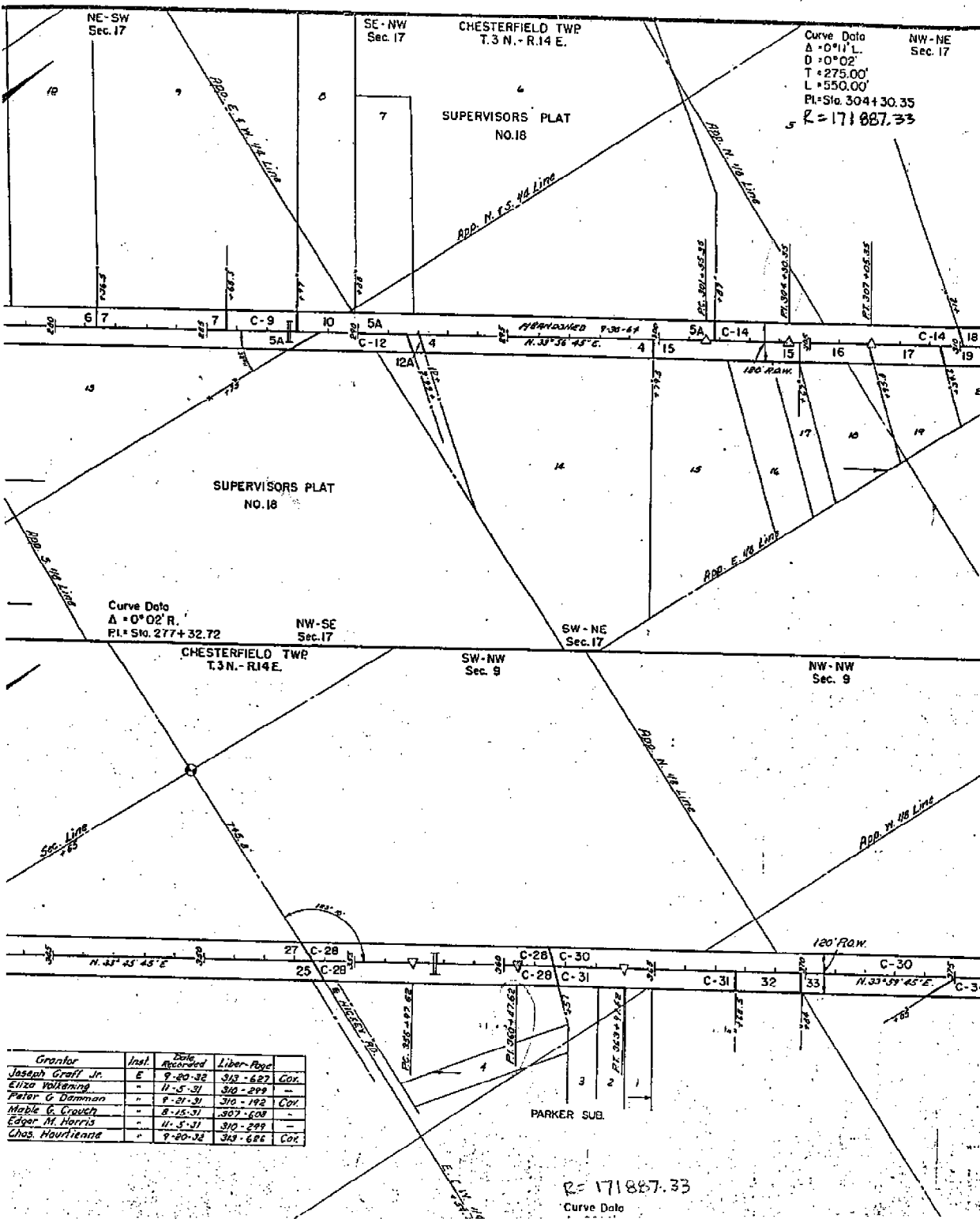

Curve Data  
 $\Delta = 0^\circ 11' L$   
 $D = 0^\circ 02'$   
 $T = 275.00'$   
 $L = 550.00'$   
 $PI = Sta. 304 + 30.35$   
 $R = 171887.33$

Curve Data  
 $\Delta = 0^\circ 02' R$   
 $PI = Sta. 277 + 32.72$

$R = 171887.33$   
 Curve Data

Grantor	Inst.	Date Recorded	Liber-Page	
Joseph Graff Jr.	E	9-20-32	313-622	Cox
Eliza Volkering	"	11-5-31	310-299	"
Peter G. Damman	"	9-21-31	310-192	Cox
Mable C. Crouch	"	8-15-31	307-609	"
Edgar M. Morris	"	11-5-31	310-299	"
Chas. Haurliend	"	9-20-32	313-626	Cox

ROUTE	COUNTY	PROJECT	SHEET
M-3	Macomb	50-24	107

NE-SE  
Sec. 8

Parcel	Grantor	Inst.	Date Recorded	Liber-Page	
4	Leo J. Blakely	E	9-21-31	310-184	Cov.
5A	John M. Spoiler	"	9-20-32	313-387	"
6	"	"	"	313-386	"
7	"	"	"	313-374	"
C-9	"	"	"	310-299	"
10	Charles J. King	"	11-5-31	310-295	Cov.
C-14	Hollie Sells	"	9-21-31	310-195	Cov.
18	Adam Boyak	"	11-5-31	310-299	"
20	Alice R. Lane	"	4-20-32	320-466	Cov.
21	John H. Gillett	"	9-20-32	320-629	"
27	Stanislaus Nowalski	"	8-15-31	307-609	"

Parcel	Grantor	Inst.	Date Recorded	Liber-Page	
3	Mirthy Tomlinson	E	4-20-32	320-473	Cov.
5A	W. Earle Tomlinson	"	12-30-32	320-216	"
8C	Jessie Wilkinson	"	9-20-32	313-633	"
C-12	Herman Harback	"	11-5-31	310-299	"
12A	Eward K. Heath	"	11-24-31	310-320	Cov.
15	F.W. Schneider	"	9-21-31	310-191	"
16	Frank Leaky	"	9-20-32	310-651	"
17	James C. Gillett	"	"	310-651	"
19	Nathan C. Leakey	"	12-30-32	310-219	"
C-22	Chas. Bannell	"	11-5-31	310-299	"
C-23	Lovell Johnson	"	9-6-32	319-527	"
C-24	Edw. W. Priestap	"	11-5-31	310-299	"
C-24A	"	"	"	"	"
27	Joseph Graf Jr.	"	9-20-32	313-627	Cov.

NE-NE  
Sec. 17

SW-SW  
Sec. 9

Curve Data  
 Δ = 0° 11' L  
 D = 0° 02'  
 T = 275.00'  
 L = 550.00'  
 Pt. Sta. 380 + 95.72

NE-NW  
Sec. 9

NW-SE  
Sec. 4

Parcel	Grantor	Inst.	Date Recorded	Liber-Page	
21	John H. Gillett	E	12-30-32	320-216	Cov.
27	Stanislaus Nowalski	"	8-15-31	307-609	"
C-28	Mrs. Valkering	"	11-5-31	310-299	"
C-30	Eliza Valkering	"	"	"	"
C-33	Ira Kirkum	"	"	"	"
37	Geo. Mackay	"	5-11-32	313-256	Cov.
38	Maureen Blakely	"	9-21-31	310-187	"
C-37	Peter G. Dammen	"	11-5-31	310-299	"
C-40	Leonard Hinch	"	"	"	"

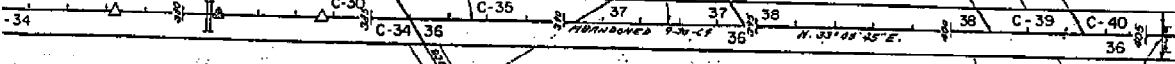

N. 1/4 S. 1/4 Line

1/4 S. 1/4 Line

Sec. Line

Sec. Line

BATES RD.

1/4 S. 1/4 Line

120' R.O.W.

NW-SW  
Sec. 9

NW-SE  
Sec. 4

120' R.O.W.







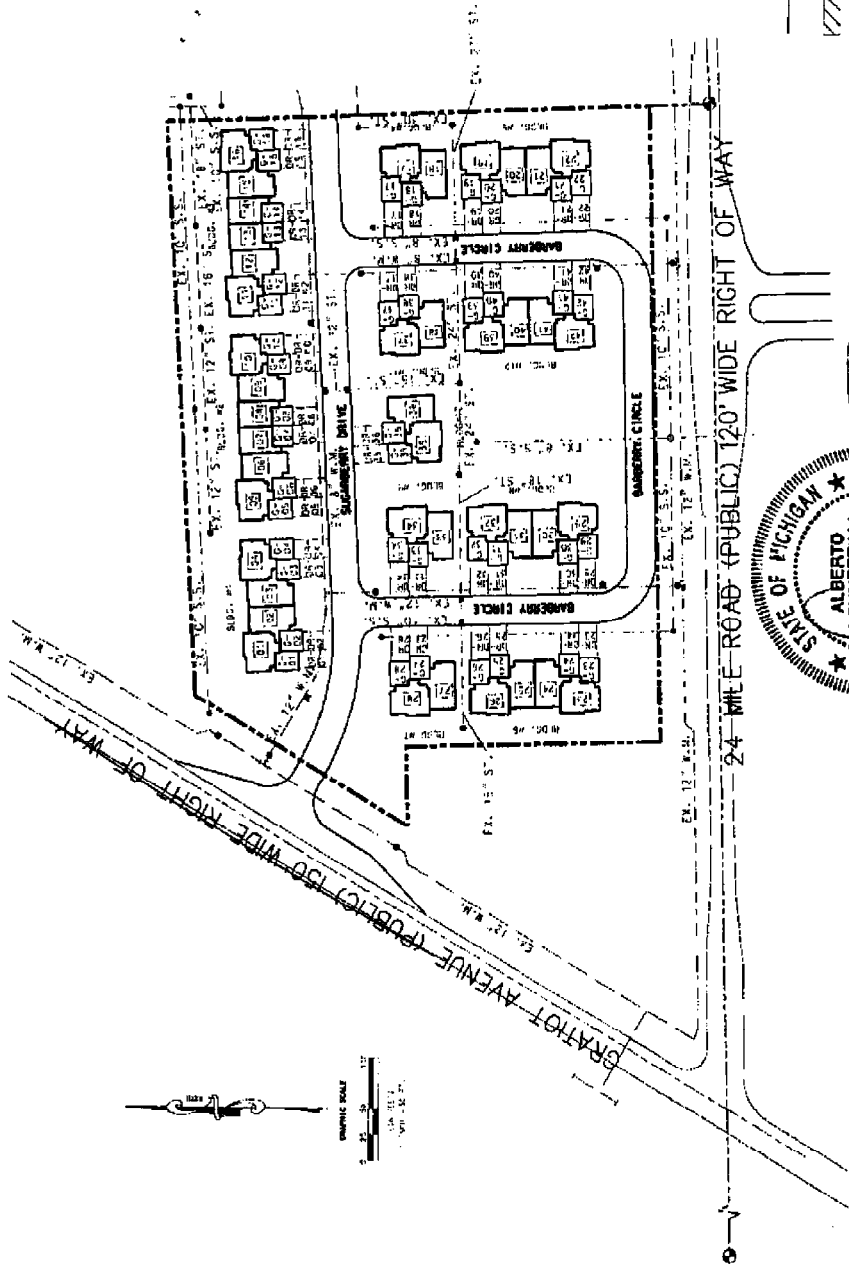

UNIT NO.	GENERAL OR COMMON ELEMENT
1	DRIVEWAY
2	DRIVEWAY
3	DRIVEWAY
4	DRIVEWAY
5	DRIVEWAY
6	DRIVEWAY
7	DRIVEWAY
8	DRIVEWAY
9	DRIVEWAY
10	DRIVEWAY
11	DRIVEWAY
12	DRIVEWAY
13	DRIVEWAY
14	DRIVEWAY
15	DRIVEWAY
16	DRIVEWAY
17	DRIVEWAY
18	DRIVEWAY
19	DRIVEWAY
20	DRIVEWAY
21	DRIVEWAY
22	DRIVEWAY
23	DRIVEWAY
24	DRIVEWAY
25	DRIVEWAY
26	DRIVEWAY
27	DRIVEWAY
28	DRIVEWAY
29	DRIVEWAY
30	DRIVEWAY
31	DRIVEWAY
32	DRIVEWAY
33	DRIVEWAY
34	DRIVEWAY
35	DRIVEWAY
36	DRIVEWAY
37	DRIVEWAY
38	DRIVEWAY
39	DRIVEWAY
40	DRIVEWAY
41	DRIVEWAY
42	DRIVEWAY
43	DRIVEWAY
44	DRIVEWAY
45	DRIVEWAY
46	DRIVEWAY
47	DRIVEWAY
48	DRIVEWAY
49	DRIVEWAY
50	DRIVEWAY
51	DRIVEWAY
52	DRIVEWAY
53	DRIVEWAY
54	DRIVEWAY
55	DRIVEWAY
56	DRIVEWAY
57	DRIVEWAY
58	DRIVEWAY
59	DRIVEWAY
60	DRIVEWAY
61	DRIVEWAY
62	DRIVEWAY
63	DRIVEWAY
64	DRIVEWAY
65	DRIVEWAY
66	DRIVEWAY
67	DRIVEWAY
68	DRIVEWAY
69	DRIVEWAY
70	DRIVEWAY
71	DRIVEWAY
72	DRIVEWAY
73	DRIVEWAY
74	DRIVEWAY
75	DRIVEWAY
76	DRIVEWAY
77	DRIVEWAY
78	DRIVEWAY
79	DRIVEWAY
80	DRIVEWAY
81	DRIVEWAY
82	DRIVEWAY
83	DRIVEWAY
84	DRIVEWAY
85	DRIVEWAY
86	DRIVEWAY
87	DRIVEWAY
88	DRIVEWAY
89	DRIVEWAY
90	DRIVEWAY
91	DRIVEWAY
92	DRIVEWAY
93	DRIVEWAY
94	DRIVEWAY
95	DRIVEWAY
96	DRIVEWAY
97	DRIVEWAY
98	DRIVEWAY
99	DRIVEWAY
100	DRIVEWAY

**LEGEND**

- ▨ GENERAL COMMON ELEMENT
- DRIVEWAY LINE
- COORDINATE POINT NUMBER
- GARAGE - LIMITED COMMON ELEMENT
- DRIVEWAY - LIMITED COMMON ELEMENT
- PAVED AREA - LIMITED COMMON ELEMENT
- NOTE: SEE SPECIFICATIONS AND ASSIGNED UNIT NUMBER FOR UNIT NUMBER.

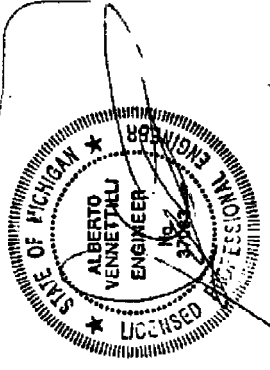

REVISIONS: DATE: _____ DESCRIPTION: _____ BY: _____ CHECKED BY: _____	WHISPERING PINES CONDOMINIUMS CIVIL ENGINEERS AND PLANNERS 1025 BURGESS	CIVIC ENGINEERING INC. AND THE STATE OF MICHIGAN REGISTERED PROFESSIONAL ENGINEERS	SITE PLAN	PROJECT INFORMATION: PROJECT NO.: _____ CLIENT: _____ DATE: _____	SHEET NO.: 3 TOTAL SHEETS: 6
				DATE: _____ SCALE: _____ DRAWN BY: _____ CHECKED BY: _____	PROJECT NO.: _____ CLIENT: _____ DATE: _____



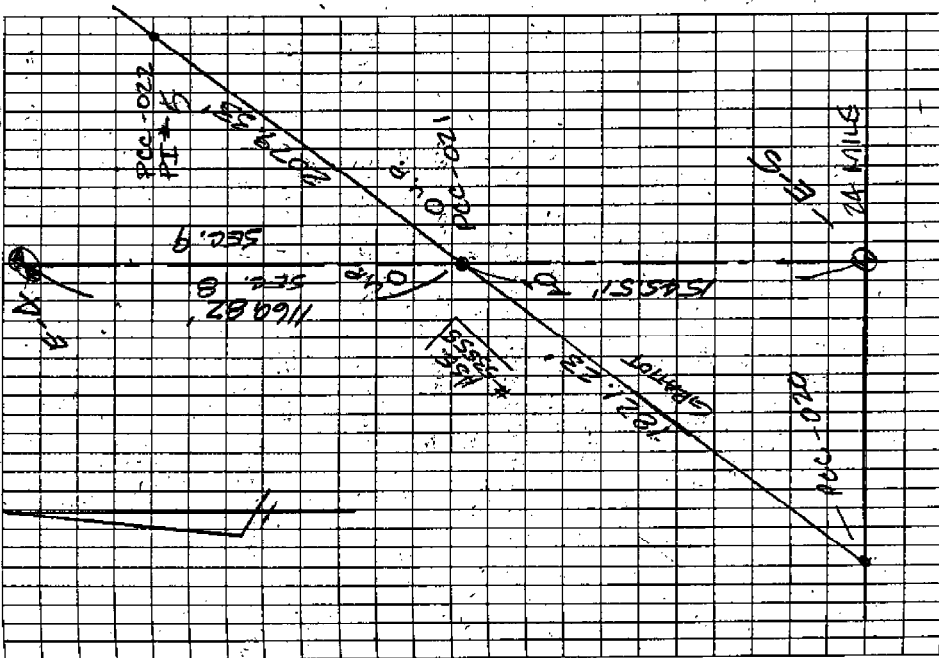

2003 MANKOME REGION

203-023  
9-13-03  
RHB, NAD

POINT #	AGE	DIST	REMARKS
521	340	45.74	PCC-021
1016	206-18-22	141.68	
195-17633	E HYD EAST	SIDE	GRAVITOT
	S.O.F ENTRANCE TO "WHS DEPENDING PACE"		
1217	46-42-27	93.68	
15-8640	SET BEYOND TAGS IN N. FACE		
	U.P. EAST SIDE GRAVITOT		
	N. OF ENIT. TO "U.P."		
1018	353-20-35	136.28	
0-92.90	SET BEYOND AGAIN WEST FACE		
	U.P. WEST SIDE GRAVITOT		
1019	209-42-00	151.96	
175-12719	NE COR. BRICK	HSE #53555	



**LAND CORNER RECORDATION CERTIFICATE**  
 Filing Requirement of Act 74, Mich. P.A. 1970

For corners in

MACOMB  
 (County)

**CHESTERFIELD TOWNSHIP**

Located In: Corner Code #

- |                                    |                          |            |
|------------------------------------|--------------------------|------------|
| 1. Public Land Survey              | T <u>3N</u> R <u>14E</u> | <u>E-4</u> |
|                                    | T _____ R _____          | _____      |
|                                    | T _____ R _____          | _____      |
| 2. Property Controlling in Section | S _____ T _____ R _____  | _____      |
|                                    | S _____ T _____ R _____  | _____      |
| 3. Miscellaneous Property in Sec.  | S _____ T _____ R _____  | _____      |
|                                    | S _____ T _____ R _____  | _____      |

2265999

**LIBER 12434 PAGE 947**  
 11/08/2002 09:59:33 A.M.  
 MACOMB COUNTY, MI  
 CARNELLA SABAUGH, REGISTER OF DEEDS

Register of Deeds Stamp & File Number

4. Lot No. \_\_\_\_\_, Recorded Plat \_\_\_\_\_
5. Private Claims \_\_\_\_\_
- ACCEPTED BY THE MACOMB COUNTY SURVEY PEER GROUP AS THE OFFICIAL CORNER UNDER MICHIGAN ACT 345 OF 1990 AT A MEETING HELD ON 9/29/02
- William E. Soderberg*  
 WILLIAM E. SODERBERG, P.S., CHAIRMAN

A	B	C	D	E	F	G	H	I	J	K	L	M
1												
2	6	5		4		3		2		1		
3												
4	7	8	9	10	11	12						
5												
6	18	17	16	15	14	13						
7												
8	19	20	21	22	23	24						
9												
10	30	29	28	27	26	25						
11												
12	31	32	33	34	35	36						
13												

I, ROBERT H. BIRKETT, in a field survey on June, 2002 do hereby certify that under requirements of P.A. 74, Michigan P.A. of 1970, the corner points mentioned in lines 1 and 2 above were in conformance with regulations and rules therefore as required in the current manual of survey instructions of the United States Department of the Interior, Bureau of Land Management or by a decree of a Court of Law and for that the corner points mentioned in lines 3, 4 and 5 above were in conformance with the rules of the Michigan Board of Land Surveyors or by a Decree of a Court of Law; established, re-established, monumented, re-monumented, recovered, found as expressed below:

**NOTE: Not more than 2 corners, all in the same town and range, may be recorded on this certificate.**

A. Description of original monument and accessories and/or subsequent restoration:  
 E-4, CHESTERFIELD

- 1818, PRESTON GLO, SET WOOD POST, GENERAL LAND OFFICE FILE NOTES.
- 1977, KOB'S No. 14097, FOUND 3/4" PIPE, SURVEY L. 2882, P. 434.
- 1977, KOB'S No. 14097, FOUND 3/4" PIPE, LCRC L. 2882, P. 482.
- 1986, KING No. 30085, NOT STATED, SURVEY L. 4055, P. 646.
- 1986, DONNELLY No. 21563, FOUND 1-1/4" PIPE, LCRC L. 4105, P. 603.
- 1989, DONNELLY No. 21563, FOUND 1-1/4" PIPE, LCRC L. 4723, P. 605.
- 1994, PLATZ No. 38121, FOUND 1-1/2" IRON PIPE, SURVEY L. 6536, P. 633.
- 1995, LITTLE No. 31596; FOUND IRON PIPE, SURVEY L. 9295, P. 151.
- 1995, LITTLE No. 31596, FOUND IRON PIPE, SURVEY L. 6840, P. 884.
- 1997, KING No. 30085, FOUND 3/4" PIPE, LCRC L. 8053, P. 617.
- 1998, KING No. 30085, FOUND 3/4" PIPE, SURVEY L. 7430, P. 831.
- 1996, MONEY No. 30092, FOUND 1-1/2" PIPE, UNRECORDED SURVEY.



B. Description of corner evidence found and/or method applied in restoring or reestablishing corner:

E-4 FOUND 3/4" PIPE AND 1-1/2" PIPE AT THE INTERSECTION OF TREE ROWS  
 RECOVERED P.K. IN 8" BASSWOOD, RECOVERED P.K. IN 8" OAK, RECOVERED P.K. & TAG IN 16" OAK.

**FIELD MEASUREMENTS**

- E-4 TO E-3: 2716.09' REMON (2002), 2716.03' KOB'S (1977), 2716.40' LITTLE (1995), 40 CHAINS (2640') GLO (1818)
- E-4 TO E-5: 2706.50' REMON (2002), 2706.53' KING (1997), 2706.48' SDA (1994), 40 CHAINS (2640') GLO (1818)

C. Description of monument for corner and accessories established to perpetuate locating the position of the corner:

E-4 REPLACED 3/4" PIPE AND 1-1/2" PIPE WITH 3/4" RE-BAR CAPPED WITH AN ALUMINUM CAP STAMPED "MACOMB COUNTY MONUMENT, MI ACT 345, E-4, 41094."

- 25° - 8.92' - SET NAIL WITH REMON TAG ABOVE FOUND P.K. NAIL IN WEST FACE 10" BASSWOOD.
- 100° - 3.03' - SET NAIL WITH REMON TAG IN NORTH FACE 6" BASSWOOD.
- 185° - 7.48' - SET NAIL WITH REMON TAG ABOVE FOUND P.K. NAIL IN WEST FACE 10" OAK.
- 300° - 7.60' FOUND P.K. NAIL WITH TAG IN NORTH FACE 16" OAK.

THE SELECTED LOCATION IS ACCEPTED BY ME AND IS GENERALLY ACCEPTED BY PROFESSIONAL SURVEYORS AS THE BEST AVAILABLE EVIDENCE OF THE POSITION OF THE ORIGINAL CORNER.

Signed by Robert H. Birkett Date 10/25/02  
 Surveyor's Michigan License No. 41094

**LAND CORNER RECORDATION CERTIFICATE**  
Filing Requirement of Act 74, Mich. P.A. 1970

For corners in

Macomb Located in Chesterfield Twp. Corner Code #  
(County)

1. Public Land Survey	T <u>3N</u> R <u>14E</u>	E-4
	T <u>3N</u> R <u>14E</u>	E-5
	T _____ R _____	_____
	T _____ R _____	_____
2. Property Controlling in Section	S _____ T _____ R _____	_____
	S _____ T _____ R _____	_____
3. Miscellaneous Property in Sec.	S _____ T _____ R _____	_____
	S _____ T _____ R _____	_____

Register of Deeds Stamp & File Number

4. Lot No. \_\_\_\_\_, Recorded Plat \_\_\_\_\_  
5. Private Claims \_\_\_\_\_

I, Donald H. King, in a field survey on 2/12, 1997 do hereby state that under requirements of P.A. 74, Michigan P.A. of 1970, the corner points mentioned in lines 1 and 2 above were in conformance with regulations and rules therefore as required in the current manual of survey instructions of the United States Department of the Interior, Bureau of Land Management or by a decree of a Court of Law and/or that the corner points mentioned in lines 3, 4 and 5 above were in conformance with the rules of the Michigan Board of Land Surveyors or by a Decree of a Court of Law, established, re-established, monumented, recovered, found as expressed below:

NOTE: Not more than 2 corners, all in the same town and range, may be recorded on this certificate.

	A	B	C	D	E	F	G	H	I	J	K	L	M
1													
2	6		5		4		3		2		1		
3													
4	7		8		9		10		11		12		
5													
6	18		17		16		15		14		13		
7													
8	19		20		21		22		23		24		
9													
10	30		29		28		27		26		25		
11													
12	31		32		33		34		35		36		
13													

A. Description of original monument and accessories and/or subsequent restoration:

**C0705738 LIBER:08053 PAGE:617 09:08A 5/15/1998**  
**CARMELLA SABAUGH-MACOMB COUNTY, MI REG/DEEDS**

B. Description of corner evidence found and/or method applied in restoring or reestablishing corner:

(E-4) found 3/4" Pipe  
(E-5) found 3/4" Iron w/Re monument Cap in Monument Box

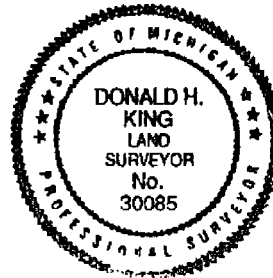

C. Description of monument for corner and accessories established to perpetuate locating the position of the corner:

(E-4) 3/4" Pipe	(E-5) 3/4" Iron
PK Nail in 8" Basswood, NNE 9.02'	PK Nail in Utility Pole, NE 80.58'
CL 3" Steel AP 1' above grd, East 26.07'	PK Nail w/RCMC Tag in Util. Pole, SSW 30.1'
PK Nail in 8" Oak, South 7.42'	PK Nail in Utility Pole, SW 123.33'
PK Nail w/Tag 30092 in 16" Oak, NW 7.66'	PK Nail in Utility Pole, NW 49.50'

Signed by Donald H. King Donald H. King Date August 19, 1997  
Surveyor's Michigan License No. 30085

# CERTIFICATE OF SURVEY

FOR RONALD DeBUCK  
 JOB NO. 102-86 DATE 1-8-86  
 SCALE 1" = 150' SHEET 1 of 2  
 DRAWN BY D.H.K. CHECKED BY H.J.K.

M - MEASURED  
 R - RECORDED  
 C - CALCULATED

Part of the S.E. 1/4 of Section 8, Town 3 North, Range 14 East, Chesterfield Township, Macomb County, Michigan.

RECORDED IN MACOMB COUNTY RECORDS AT: 8:40 A.M.  
 OCT 27 1986

*Edna H. King*  
 CLERK - REGISTER OF DEEDS  
 MACOMB COUNTY, MICHIGAN

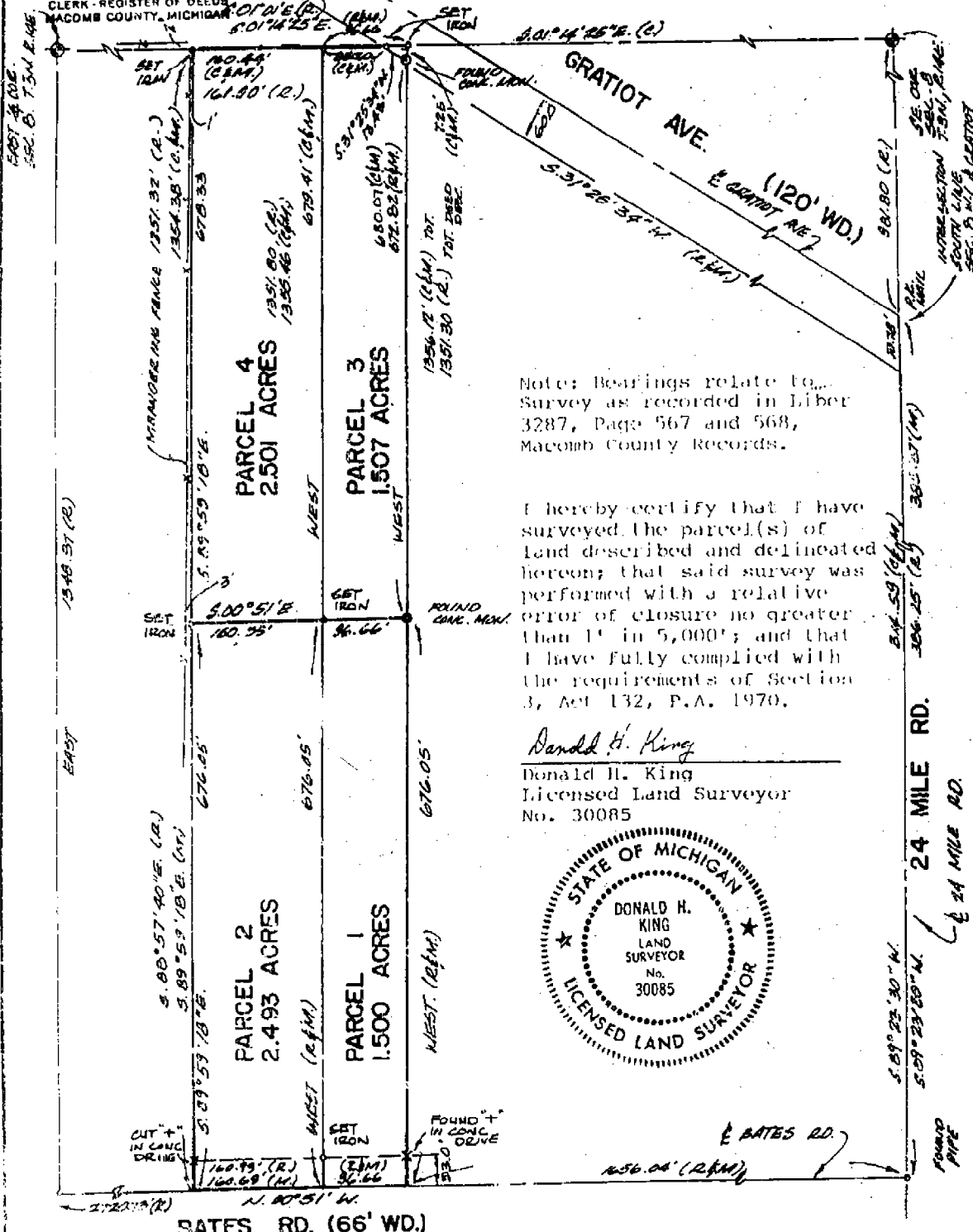

Note: Bearings relate to Survey as recorded in Liber 3287, Page 567 and 568, Macomb County Records.

I hereby certify that I have surveyed the parcel(s) of land described and delineated hereon; that said survey was performed with a relative error of closure no greater than 1" in 5,000'; and that I have fully complied with the requirements of Section 3, Act 132, P.A. 1970.

*Donald H. King*  
 Donald H. King  
 Licensed Land Surveyor  
 No. 30085

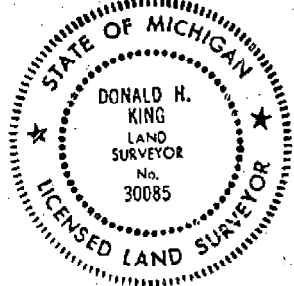



223-023  
9-13-03  
RDS, MID

2003 MARCOMB REGION

POINT #	BEARING	DIST	REMARKS
520	325°	36.38	PIC-020
1012	147-26-28	53.23	
145-0959	CU. "X" WEST ROOT LINES 264		
	"CUS PARALLEL" SIGN SE CORNER		
	GARROT AND 24 MILE		
1013	12° 11' 31"	101.80	
65-10022	E HYDRANT N/E CORNER		
	GARROT AND 24 MILE		
1014	1° 06' 12"	155.94	
10° 28.34	E HYDRANT NW CORNER		
	GARROT AND 24 MILE		
1015	259-22-52	143.36	
244-1285	CU. "X" EAST RIM GULCH		
	S/W CORNER GARROT AND 24 MILE		

No 2250

21

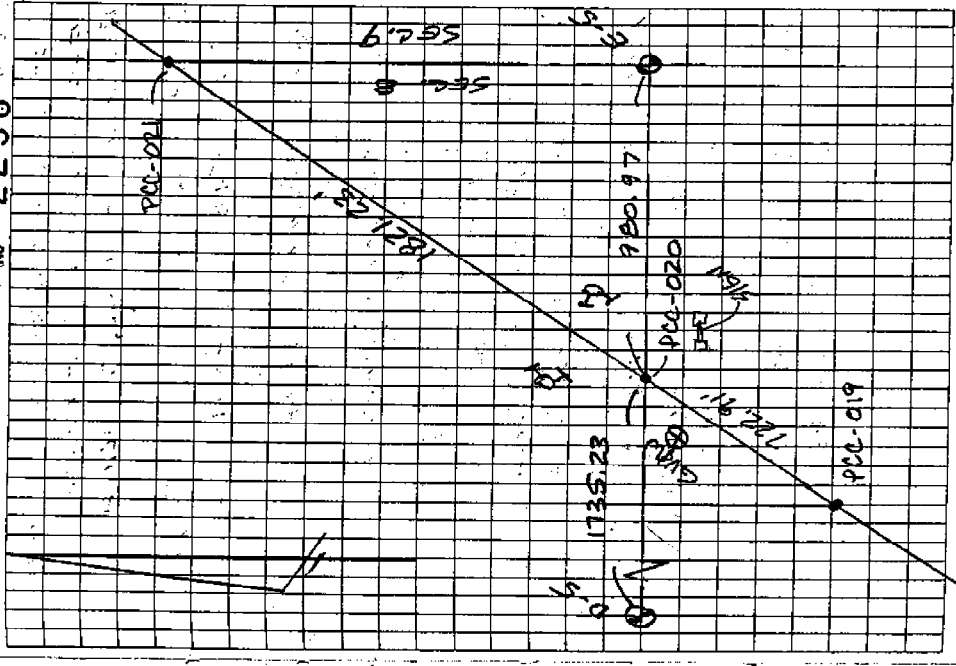



LAND CORNER RECORDATION CERTIFICATE  
 Filing Requirement of Act 74, Mich. P.A. 1970

For corners in

MACOMB (County)	Located In:	Corner Code #
1. Public Land Survey	T 3N R 14E	D-5
	T R	
	T R	
	T R	
2. Property Controlling in Section	S 17 T 3N R 14E	2
	S T R	
3. Miscellaneous Property in Sec.	S T R	
	S T R	

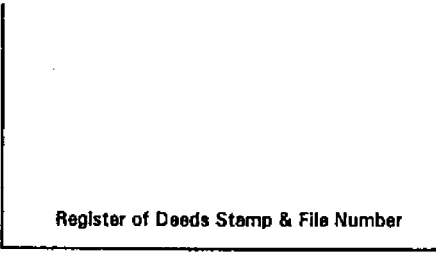

4. Lot No. \_\_\_\_\_, Recorded Plat \_\_\_\_\_  
 5. Private Claims \_\_\_\_\_

	A	B	C	D	E	F	G	H	I	J	K	L	M
2	6	5	4	3	2	1							
3													
4	7	8	9	10	11	12							
5													
6	18	17	16	15	14	13							
7													
8	19	20	21	22	23	24							
9													
10	30	29	28	27	26	25							
11													
12	31	32	33	34	35	36							
13													

I, George M. Platz, in a field survey on February, 19 95, do hereby certify that under requirements of P.A. 74, Michigan P.A. of 1970, the corner points mentioned in lines 1 and 2 above were in conformance with regulations and rules therefore as required in the current manual of survey instructions of the United States Department of the Interior, Bureau of Land Management or by a decree of a Court of Law and/or that the corner points mentioned in lines 3, 4 and 5 above were in conformance with the rules of the Michigan Board of Land Surveyors or by a Decree of a Court of Law; established, re-established, monumented, re-monumented, recovered, found as expressed below:

NOTE: Not more than 4 corners, all in the same town and range, may be recorded on this certificate.

A. Description of original monument and accessories and/or subsequent restoration:

D-5 T.3N.,R.14E. Set Macomb County Remon Disk (#28408) on 3/4" x 24" Iron Rod in Gravel Road  
 North 50.00'; Found Concrete Monument  
 S38°W 106.58'; Set P.K. Nail in Twin 10" Elm  
 N80°E 178.72'; Found P.K. Nail in NW Face of Utility Pole  
 S97°W 286.38'; Found P.K. Nail in Asphalt Pavement +/- 10' East of Railroad Track on South Side of Pavement  
 Source: LCRC Recorded in Liber 06415, Page 471 Macomb County Records.

2 Unknown

B. Description of corner evidence found and/or method applied in restoring or reestablishing corner:

D-5 Found Macomb County Remon. Disk (#28408) in Located in the Approximate the Centerline of 24 Mile Road (Gravel) from the above remaining Accessories.  
 2 Found 1/2" Iron Rod in the Centerline intersection of 24 Mile (Gravel) and Bates Road (Gravel).  
 Note: This Property Controlling Corner was recovered but not used for the SD&A survey located in the NE 1/4 of Section 17. This point falls 0.4' South of the "legal" north line of Section 17 and 0.4' East of found monumentation along this 1/8 line to the South. It is witnessed by SD&A for reference purposes only.

C. Description of monument for corner and accessories established to perpetuate locating the position of the corner:

D-5 N 1/4 Corner of Section 17, Found Macomb County Remon. Disk (#28408) in Gravel Road.  
 Az. 0° 49.90'; Found Square Concrete Monument  
 Az. 81° 178.80'; Found P.K. Nail in NW Face of Utility Pole  
 Az. 218° 106.65'; Found P.K. Nail w/"Macomb County Witness" Tag in NW Face of Twin 10" Poplar  
 Az. 267° 286.45'; Found P.K. Nail in Asphalt Apron +/- 10' East of Railroad Track on South Side of Pavement  
 2 NW Corner of the NE 1/4 of the NE 1/4 Section 17, Found 1/2" Iron Rod in Gravel Intersection  
 Az. 57° 59.07'; Found P.K. Nail w/Tag #30092 in NW Face of Utility Pole  
 Az. 136° 90.17'; Found P.K. Nail w/Tag #30092 in NE Face of Triple Tree  
 Az. 244° 62.71'; Found P.K. Nail w/Tag #16052 in SE Face of 6" Tree  
 Az. 254° 97.21'; Found P.K. Nail in South Face of Utility Pole

Signed by George M. Platz Date 4-10-95  
 Surveyor's Michigan License No. 38121

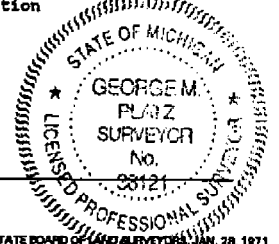

**LAND CORNER RECORDATION CERTIFICATE**  
Filing Requirement of Act 74, Mich. P.A. 1970

For corners in

Macomb  
(County)

Located In: Chesterfield Twp. Corner Code #

1. Public Land Survey	T <u>3N</u> R <u>14E</u>	<u>E-4</u>
	T <u>3N</u> R <u>14E</u>	<u>E-5</u>
	T _____ R _____	_____
	T _____ R _____	_____
2. Property Controlling in Section	S _____ T _____ R _____	_____
	S _____ T _____ R _____	_____
3. Miscellaneous Property in Sec.	S _____ T _____ R _____	_____
	S _____ T _____ R _____	_____

Register of Deeds Stamp & File Number

4. Lot No. \_\_\_\_\_, Recorded Plat \_\_\_\_\_  
5. Private Claims \_\_\_\_\_

I, Donald H. King, in a field survey on 2/12, 1997 do hereby state that under requirements of P.A. 74, Michigan P.A. of 1970, the corner points mentioned in lines 1 and 2 above were in conformance with regulations and rules therefore as required in the current manual of survey instructions of the United States Department of the Interior, Bureau of Land Management or by a decree of a Court of Law and/or that the corner points mentioned in lines 3, 4 and 5 above were in conformance with the rules of the Michigan Board of Land Surveyors or by a Decree of a Court of Law, established, re-established, monumented, recovered, found as expressed below:

NOTE: Not more than 2 corners, all in the same town and range, may be recorded on this certificate.

	A	B	C	D	E	F	G	H	I	J	K	L	M
1													
2	6		5		4		3		2		1		
3													
4	7		8		9		10		11		12		
5													
6	18		17		16		15		14		13		
7													
8	19		20		21		22		23		24		
9													
10	30		29		28		27		26		25		
11													
12	31		32		33		34		35		36		
13													

A. Description of original monument and accessories and/or subsequent restoration:

**C0705738 LIBER:08053 PAGE:617 09:08A 5/15/1998  
CARMELLA SABAUGH-MACOMB COUNTY, MI REG/DEEDS**

B. Description of corner evidence found and/or method applied in restoring or reestablishing corner:

- (E-4) found 3/4" Pipe
- (E-5) found 3/4" Iron w/Remonument Cap in Monument Box

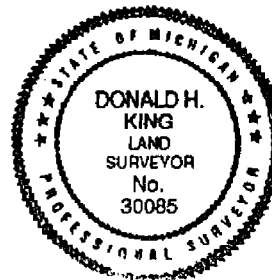

C. Description of monument for corner and accessories established to perpetuate locating the position of the corner:

- |  |   |
|--|---|
| (E-4) 3/4" Pipe                          | (E-5) 3/4" Iron                           |
| PK Nail in 8" Basswood, NNE 9.02'        | PK Nail in Utility Pole, NE 80.58'        |
| CL 3" Steel AP 1' above grd, East 26.07' | PK Nail w/RCMC Tag in Util. Pole, SSW 30. |
| PK Nail in 8" Oak, South 7.42'           | PK Nail in Utility Pole, SW 123.33'       |
| PK Nail w/Tag 30092 in 16" Oak, NW 7.66' | PK Nail in Utility Pole, NW 49.50'        |

Signed by Donald H. King Donald H. King Date August 19, 1997  
Surveyor's Michigan License No. 30085