

LAND CORNER RECORDATION CERTIFICATE
Filing Requirement of Act 74, Mich. P.A. 1970

For corners in

MACOMB CHESTERFIELD TOWNSHIP
 (County) Located In: Corner Code #

1. Public Land Survey T___ R___
 T___ R___
 T___ R___
 T___ R___
2. Property Controlling S 17 T 3N R 14E PCC-015
 in Section S 20 T 3N R 14E PCC-015
- PCC-015 INTERSECTION OF GRATIOT AVENUE AND THE SOUTH LINE
 OF SECTION 17, SOUTHWEST QUARTER SECTION 17.
3. Miscellaneous S___ T___ R___
 Property in Sec. S___ T___ R___

3368319
 LIBER 14742 PAGE 198
 12/05/2003 09:13:11 A.M.
 MACOMB COUNTY, MI SEAL
 CARMELLA SABAUGH, REGISTER OF DEEDS

Register of Deeds Stamp & File Number

4. Lot No. _____, Recorded Plat _____
 5. Private Claims _____

I, ROBERT H. BIRKETT, in a field survey on September 13, 2003, do hereby certify that under requirements of P.A. 74, Michigan P.A. of 1970, the corner points mentioned in lines 1 and 2 above were in conformance with regulations and rules therefore as required in the current manual of survey instructions of the United States Department of the Interior, Bureau of Land Management or by a decree of a Court of Law and /or that the corner points mentioned in lines 3, 4 and 5 above were in conformance with the rules of the Michigan Board of Land Surveyors or by a Decree of a Court of Law; established, re-established, monumented, re-monumented, recovered, found as expressed below:

	A	B	C	D	E	F	G	H	I	J	K	L	M
1													
2	6	5	4	3	2	1							
3													
4	7	8	9	10	11	12							
5													
6	18	17	16	15	14	13							
7													
8	19	20	21	22	23	24							
9													
10	30	29	28	27	26	25							
11													
12	31	32	33	34	35	36							
13													

NOTE: Not more than 2 corners, all in the same town and range, may be recorded on this certificate.

A. Description of original monument and accessories and/or subsequent restoration:
 PCC-015, CORNER NOT SET BY GOVERNMENT LAND OFFICE
 1950, MDOT, ROUTE M-3, PROJECT No. 50-24, SHEET 106 AND 107

B. Description of corner evidence found and/or method applied in restoring or reestablishing corner:
 PCC-015, SET 3/4" IRON AT THE INTERSECTION OF A LINE BETWEEN C-7 AND D-7 CHESTERFIELD TOWNSHIP AND THE CENTERLINE OF GRATIOT AVENUE, PER MONUMENTATION FOUND IN THE FIELD AND "MERCHANT VILLAGE" M.C.C.P. No. 591, M.C.R. AND MDOT, ROUTE M-3, PROJECT No. 50-24, SHEET 107.

FIELD MEASUREMENTS (SEE SKETCH ON BACK)
 PCC-015 TO C-7 PCC-015 TO D-7 PCC-015 TO PCC-016
 REMON (2003) - 1415.81' REMON (2003) - 1501.35' REMON (2003) - 1669.08'
 MDOT(1950) - 1668.56'

C. Description of monument for corner and accessories established to perpetuate locating the position of the corner:
 PCC-015, SET 3/4" RE-BAR CAPPED WITH AN ALUMINUM CAP STAMPED "MACOMB COUNTY MONUMENT, MI ACT 345, PCC-015, 41094" IN A NEW MONUMENT BOX.

- 55° - 215.54' - CENTER HYDRANT AT NORTHEAST CORNER GRATIOT AND 23 MILE ROAD.
- 135° - 183.03' - SET REMON TAG IN NORTHEAST FACE 22" MAPLE.
- 255° - 121.02' - SET REMON TAG IN N. FACE UTILITY POLE.
- 315° - 124.45' - CHISELED "X" ON NORTHEAST RIM BELL MANHOLE AT THE NORTHWEST CORNER GRATIOT AND 23 MILE ROAD.

THE SELECTED LOCATION IS ACCEPTED BY ME AND IS GENERALLY ACCEPTED BY PROFESSIONAL SURVEYORS AS THE BEST AVAILABLE EVIDENCE OF THE POSITION.

ACCEPTED BY THE MACOMB COUNTY SURVEY PEER GROUP AS THE OFFICIAL CORNER UNDER MICHIGAN PUBLIC ACT 345 OF 1950 AT A MEETING HELD ON 10/14/03
Martin C. Dunn
 MARTIN C. DUNN, P.S. CHAIRMAN



Signed by *R.H. Birkett* Date 11-24-03
 Surveyor's Michigan License No. 41094

D-5
CHESTERFIELD TWP.
L. 6656, P. 932 M.C.R.

E-5
CHESTERFIELD TWP.
L. 8053, P. 617 M.C.R.

NOTE:
PCC-017 TO PCC-021
REMON 5617.16
MDOT (5617.27)

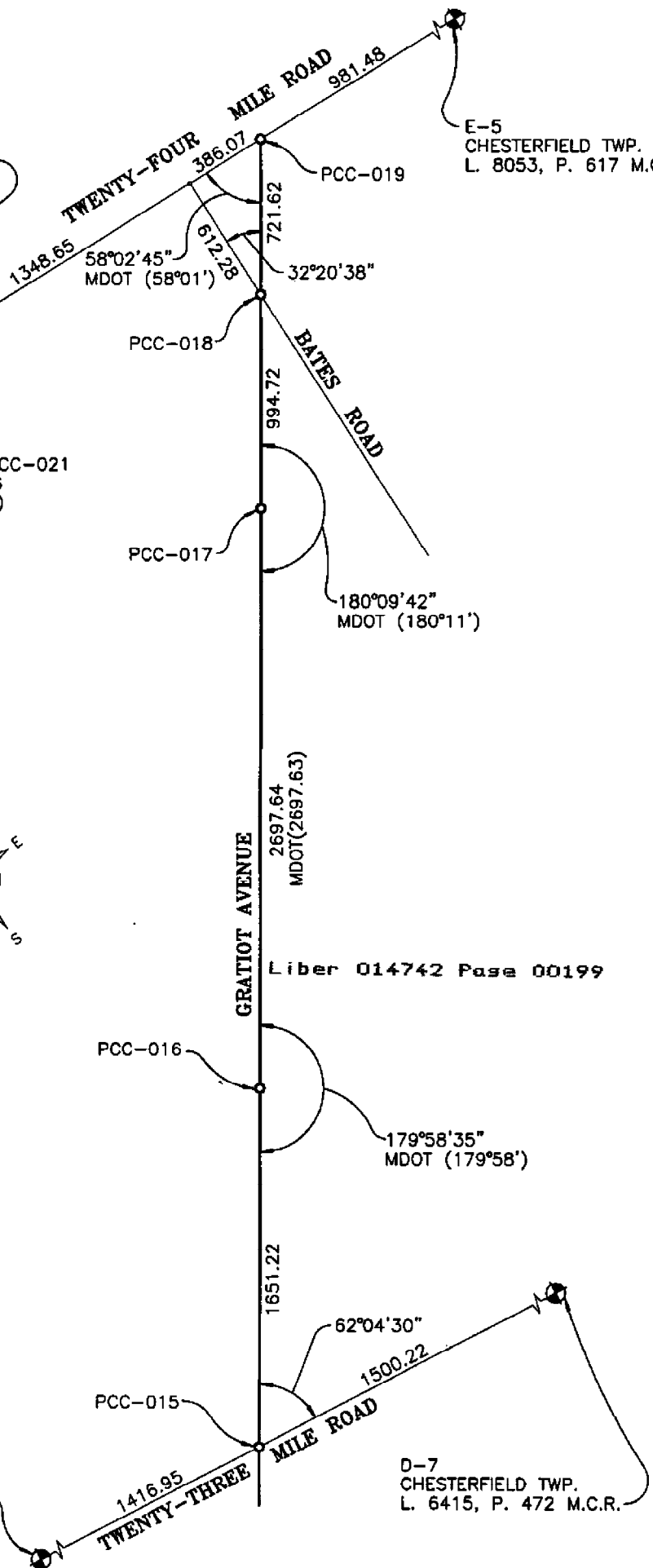
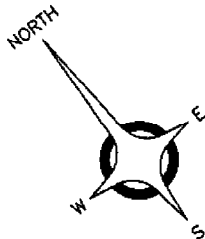

Liber 014742 Page 00199

C-7
CHESTERFIELD TWP.
L. 9959, P. 823 M.C.R.

D-7
CHESTERFIELD TWP.
L. 6415, P. 472 M.C.R.

MACOMB COUNTY REMONUMENTATION PROGRAM 2003
ANDERSON, ECKSTEIN AND WESTRICK, INC.

CORNER

PCC-015 INTERSECTION OF GRATIOT AVENUE AND THE SOUTH LINE OF SECTION 17

GOVERNMENT LAND OFFICE

NONE.

ACT 74 RECORDED FORMS

NONE.

ACT 132 RECORDED FORMS

NONE

RECORDED SUBDIVISIONS AND CONDOMINIUMS

"MERCHANT VILLAGE" M.C.C.P. No. 591, M.C.R.

ROAD COMMISSION OF MACOMB COUNTY

ROAD COMMISSION OF MACOMB COUNTY PLAN FOR WORK ORDER 211, SHEET 7,
DATED APRIL 14, 2003.

MICHIGAN DEPARTMENT OF TRANSPORTATION

ROUTE M-3, PROJECT 50-24, SHEET 106

**EVIDENCE OF CORNER IN FIELD
SITE CONDITIONS**

CORNER WAS NOT SET BY MDOT. SET 3/4" IRON AT THE INTERSECTION OF A LINE
BETWEEN C-7 AND D-7 CHESTERIFELD TOWNSHIP AND THE CENTERLINE OF GRATIOT
AVENUE, PER MONUMENTATION FOUND IN THE FIELD.

WITNESSES RECOVERED

NONE.

WITNESSES 2003

55° - 215.54' - CENTER HYDRANT AT NORTHEAST CORNER GRATIOT AND 23 MILE ROAD.
135° - 183.03' - SET REMON TAG IN NORTHEAST FACE 22" MAPLE.
255° - 121.02' - SET REMON TAG IN N. FACE UTILITY POLE.
315° - 124.45' - CHISELED "X" ON NORTHEAST RIM BELL MANHOLE AT THE NORTHWEST CORNER GRATIOT
AND 23 MILE ROAD.

MEASURED REFERENCES

PCC-015 TO C-7	PCC-015 TO D-7	PCC-015 TO PCC-016
REMON (2003) - 1415.81'	REMON (2003) - 1501.35'	REMON (2003) - 1669.08'
		MDOT(1950) - 1668.56'

RECOMMENDATIONS

ACCEPT THE LOCATION AS THE BEST AVAILABLE EVIDENCE OF THE POSITION OF THE CORNER.

PA
SUPERVISOR'S PLAT NO. 18
(L16-P43)

W. 1/4 P43

9-17A

Pl. 09-17-101-005
Pl. 07.68

Pl. 10
Pl. 09-17-322-008

326

Pl. 11
Pl. 09-17-322-007
Pl. 10.20.78

MOORELLI
(L150-P43-44)

INDUSTRIAL SUB.

VILLAGE

MERCHANT

M.C.C.P. NO. 591
-001 THRU -007

351

352

Pl. 09-17-391-003
Pl. 34.52

Ref. 12-01
Ref. 6-01
Ref. 1-30
Ref. 4-98
Ref. 7-45

SCALE: 1" = 100'

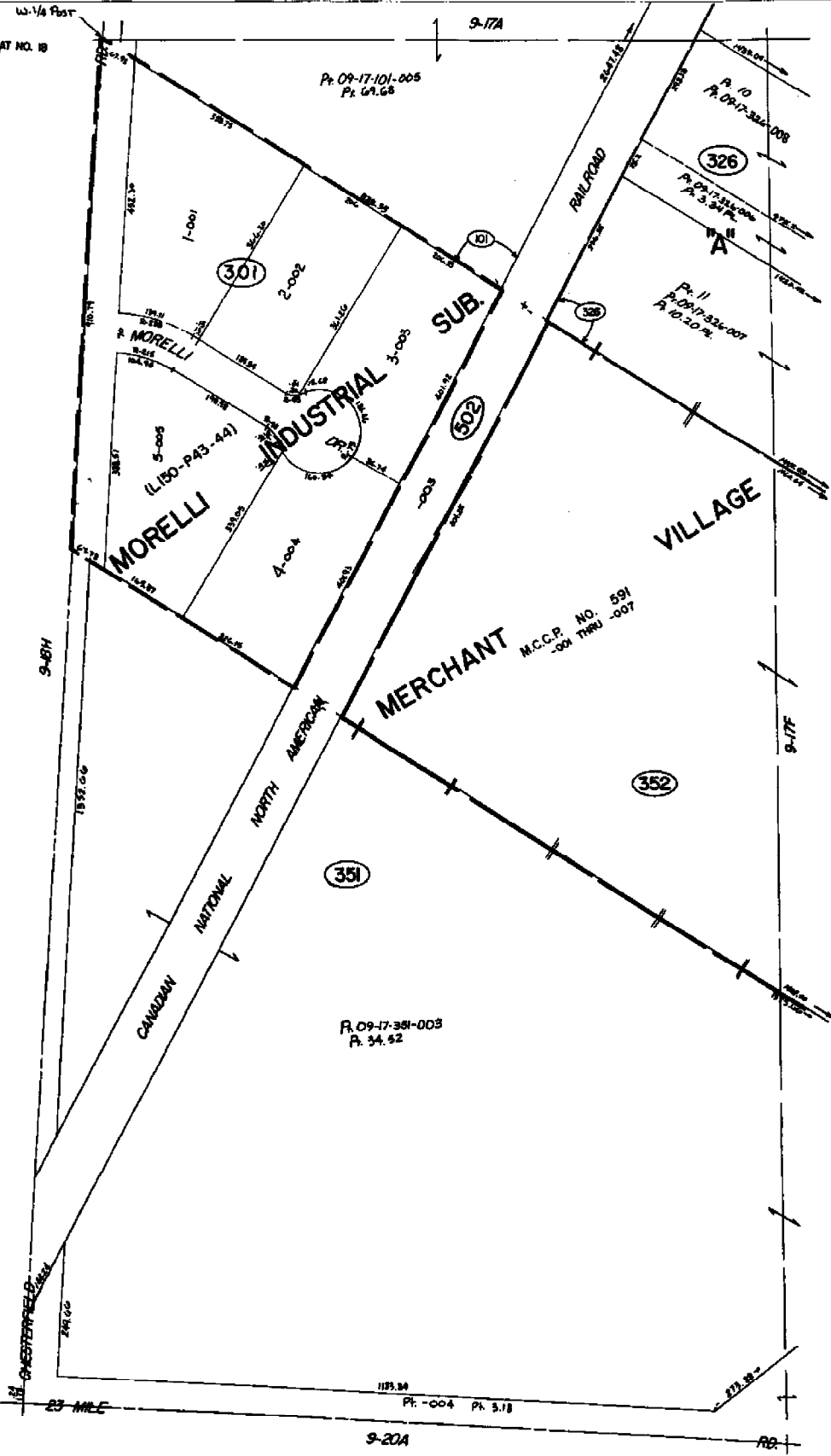

DEPARTMENT 1906 SACCOBIS COUNTY, N.C.
23 MILE

CHESTERFIELD TWP.
W. 1/2 S.W. 1/4 SEC. 17 T. 3N. R. 14E

9-17E

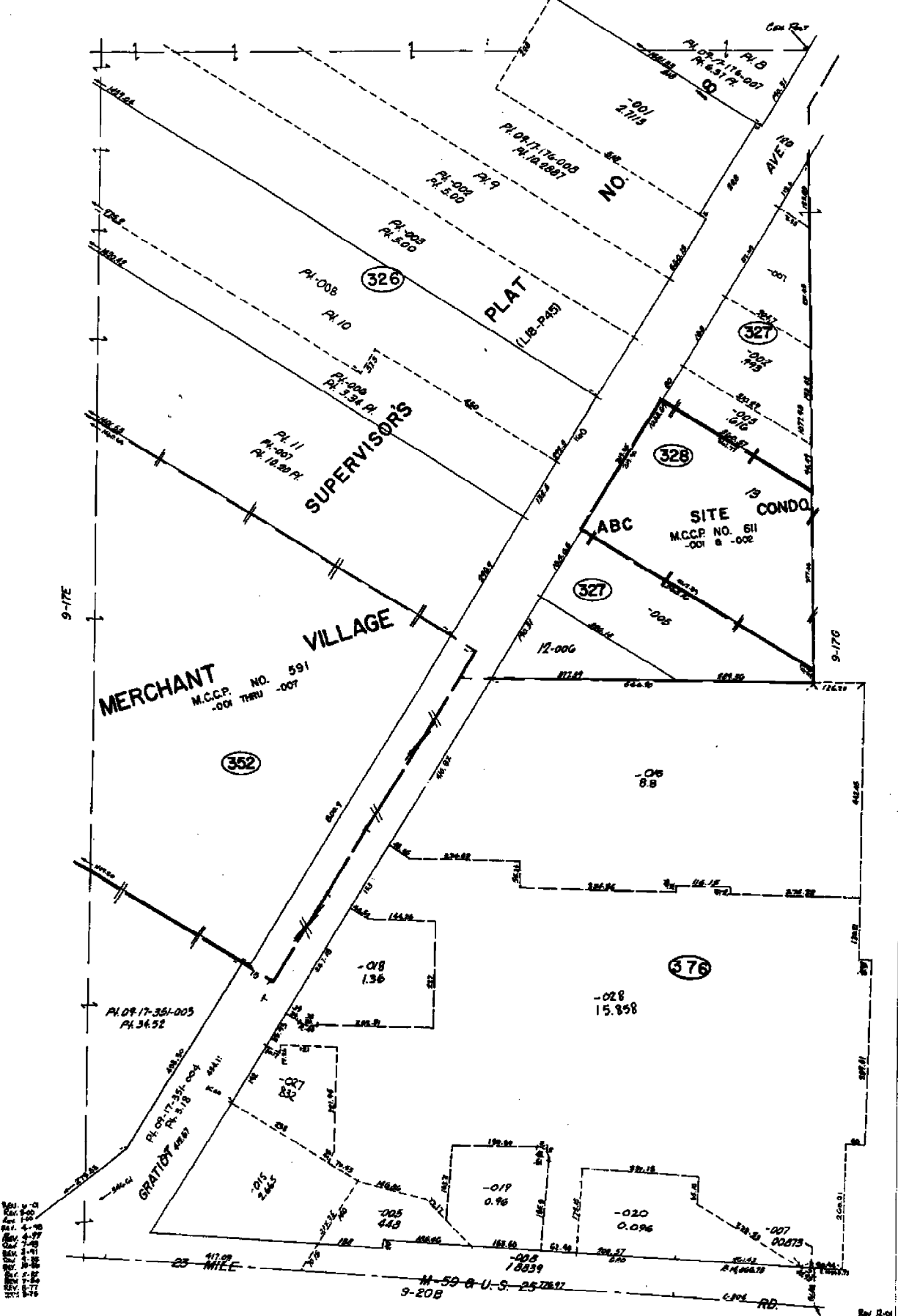

CHESTERFIELD TWP.
E. 1/2 SW. 1/4 SEC. 17 T. 3N. R. 14E.

SCALE: 1" = 100'
COPYRIGHT AND MAPPING DATA, INC.
All Rights Reserved.

9-17C

14

SUPERVISOR'S PLAT
NO. 18
S. 1/4 - P. 161
P. Lot 13

S.E. COR. LOT 14
S.P. NO. 18

(401)

-003
37.285

13

S.E. COR. LOT 13
S.P. NO. 18

9-17F

9-17H

-026
16.478

(400)

CHESTERFIELD TWP.
W1/2 S.E. 1/4 SEC. 17 T. 3N, R. 14E

22
23
24
25
26
27
28
29
30
31
32
33
34
35
36
37
38
39
40
41
42
43
44
45
46
47
48
49
50
51
52
53
54
55
56
57
58
59
60
61
62
63
64
65
66
67
68
69
70
71
72
73
74
75
76
77
78
79
80
81
82
83
84
85
86
87
88
89
90
91
92
93
94
95
96
97
98
99
100

SCALE: 1" = 100'

S. 1/4 POST

RALEIGH PLACE CONDOMINIUM
M.C.C.P. NO. 61
-010 THRU -045 & -051 THRU -124 INCL.

23 MILE - I-94 INTERCHANGE

9-17G

9-20C

COPYRIGHT 1998 BROWN COUNTY, TN
All Rights Reserved.

NW-SE
Sec. 19

CHESTERFIELD TWP
T. 3 N. - R. 14 E.

Plot of
SCHLAFF VILLAGE

App. E 1/8 Line

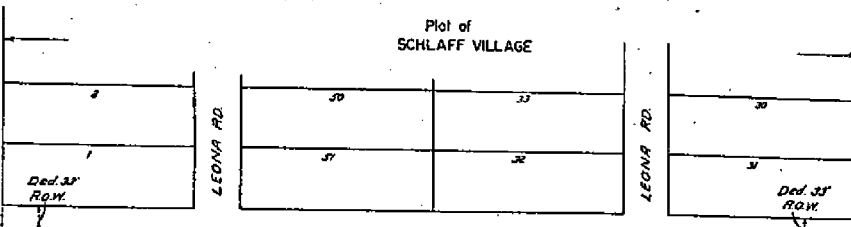

Ded. 31' ROW

Ded. 31' ROW

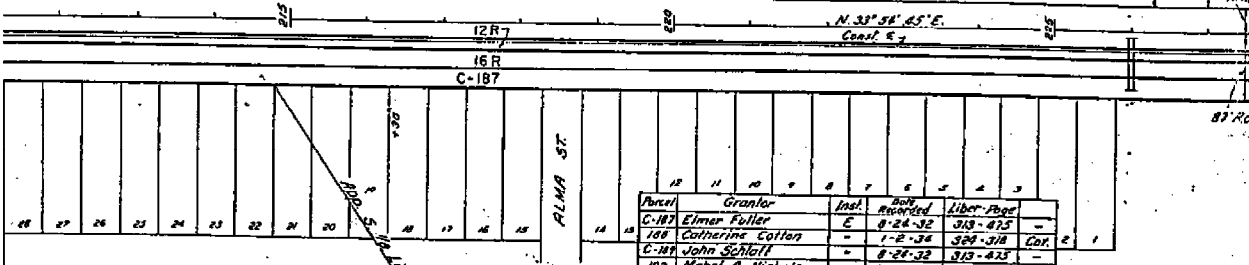

Parcel	Grantor	Inst.	Date Recorded	Liber-Page	Cor.
C-187	Elmer Fuller	E	8-24-32	313-825	-
188	Catherine Cotton	-	1-2-34	308-318	Cor.
C-189	John Schlaff	-	8-22-32	313-423	-
193	Mabel A. Nichols	-	12-30-32	320-221	Cor.

Supervisors Plot No. 22
of
FULLERS SMALL FARMS SUB.

SE-SE
Sec. 19

NE-SE
Sec. 19

Curve Data
Δ = 2° 12' 32" L
D = 0° 22'
T = 301.27'
L = 602.43'
PI = Sta. 250 + 00

CHESTERFIELD TWP
T. 3 N. - R. 14 E.

Union Guardian Trust Co. Deed of D.U.R. ROW

Parcel	Grantor	Inst.	Date Recorded	Liber-Page	Cor.
12R	George M. Fuller	D	10-3-32	320-1	-
16R	Elmer Fuller	-	-	-	-
17R	Jay F. Cotton	-	-	-	-
18R	George H. Nichols	-	-	-	-
19R	-	-	-	-	See 193
20R	Frank W. Brooks	-	-	-	-
21R	Judson Herriman	-	-	-	See 194R

Parcel	Grantor	Inst.	Date Recorded	Liber-Page	Cor.
C-1	-	-	-	-	-
C-2	-	-	-	-	-
C-3	-	-	-	-	-
C-4	-	-	-	-	-
C-5	-	-	-	-	-
C-6	-	-	-	-	-
C-7	-	-	-	-	-
C-8	-	-	-	-	-
C-9	-	-	-	-	-
C-10	-	-	-	-	-
C-11	-	-	-	-	-
C-12	-	-	-	-	-
C-13	-	-	-	-	-
C-14	-	-	-	-	-
C-15	-	-	-	-	-

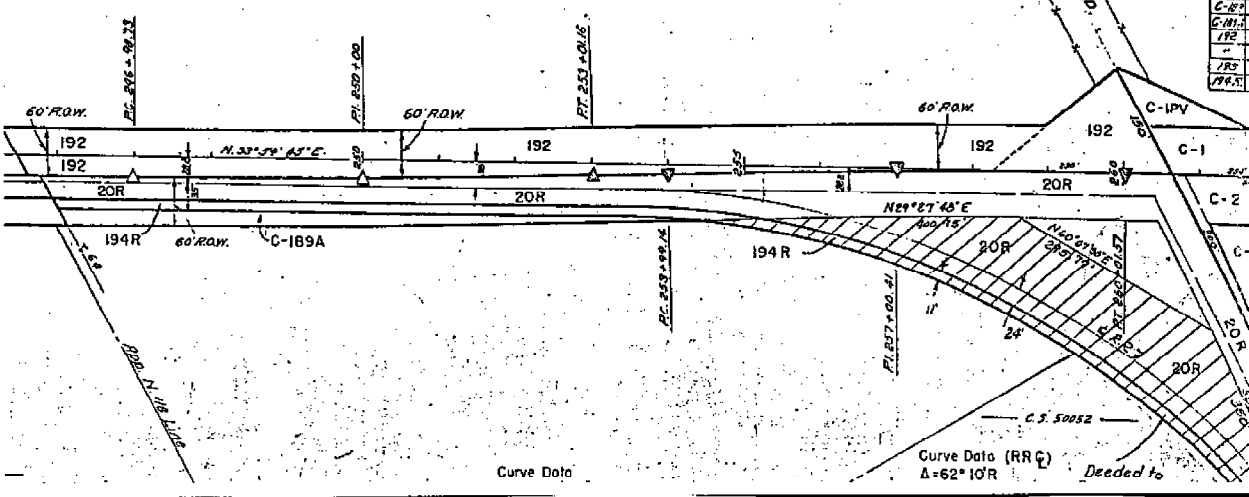

Curve Data

Curve Data (RRC)
Δ = 62° 10' R

Ded. 31' ROW

SE - NE
Sec. 19

ROUTE	COUNTY	PROJECT	SHEET NO.
17-3	Madison	JD-24	106

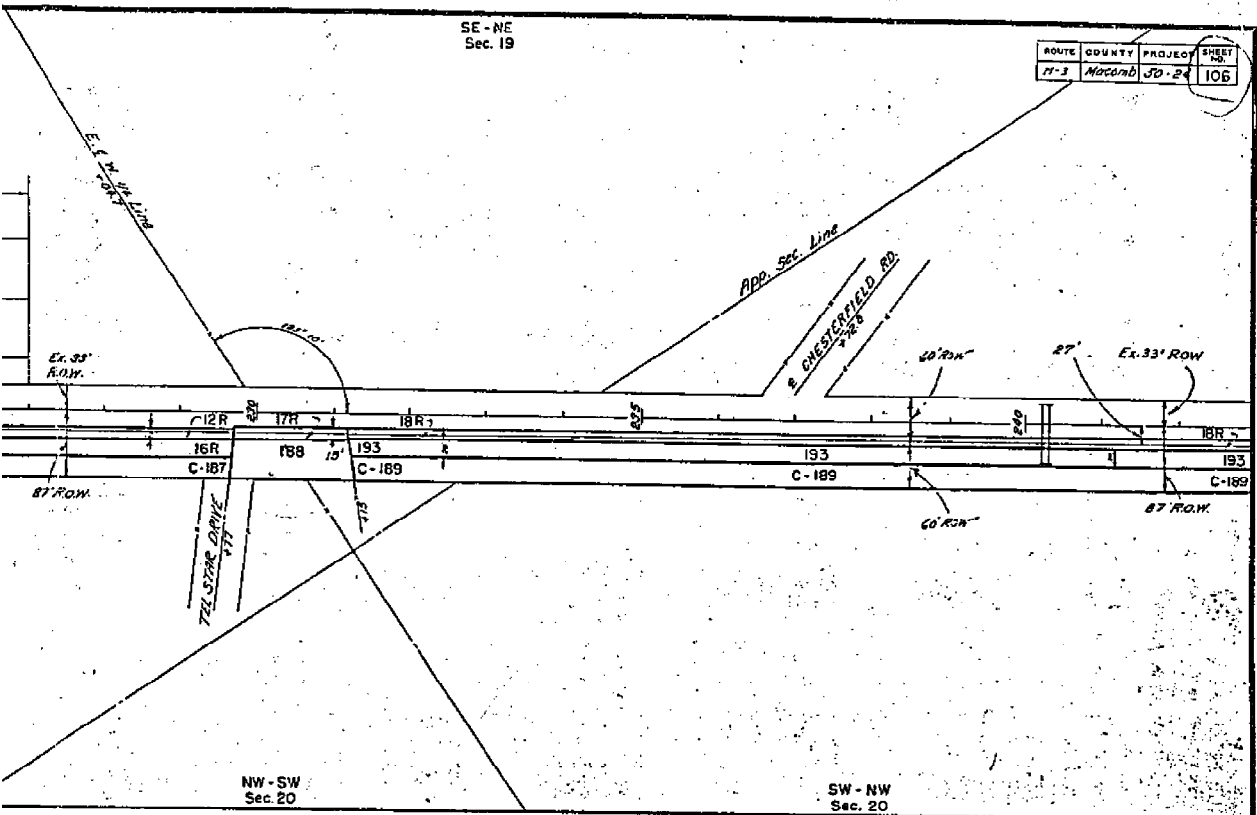

NW - SW
Sec. 20

SW - NW
Sec. 20

SW - SW
Sec. 17

NE - SW
Sec. 17

Form	Grantor	Inst.	Date Recorded	Liber-Page	
C-1	Chas. Cook	E.	11-5-37	310-299	--
C-2	Jerome A. Zischerk	"	"	"	--
C-2	Frank Zischerk	"	"	"	--
3	Mirby Tomlinson	"	4-20-33	320-223	COV.
3A	Wearle Tomlinson	"	12-30-32	320-216	"
4	Leo J. Blakely	"	7-21-31	310-184	"
3A	John M. Speller	"	8-20-32	312-527	"
BC	Jessie Wilkinson	"	"	313-633	"
C-1	John Schell	"	8-24-32	313-678	"
C-1	Ira T. Burdham	"	9-20-32	313-591	COV.
173	Mabel H. Nichols	"	6-9-33	320-327	"
173	Mabel H. Nichols	"	12-30-32	320-321	COV.
173	J. G. Herriman	D	5-6-37	352-396	"

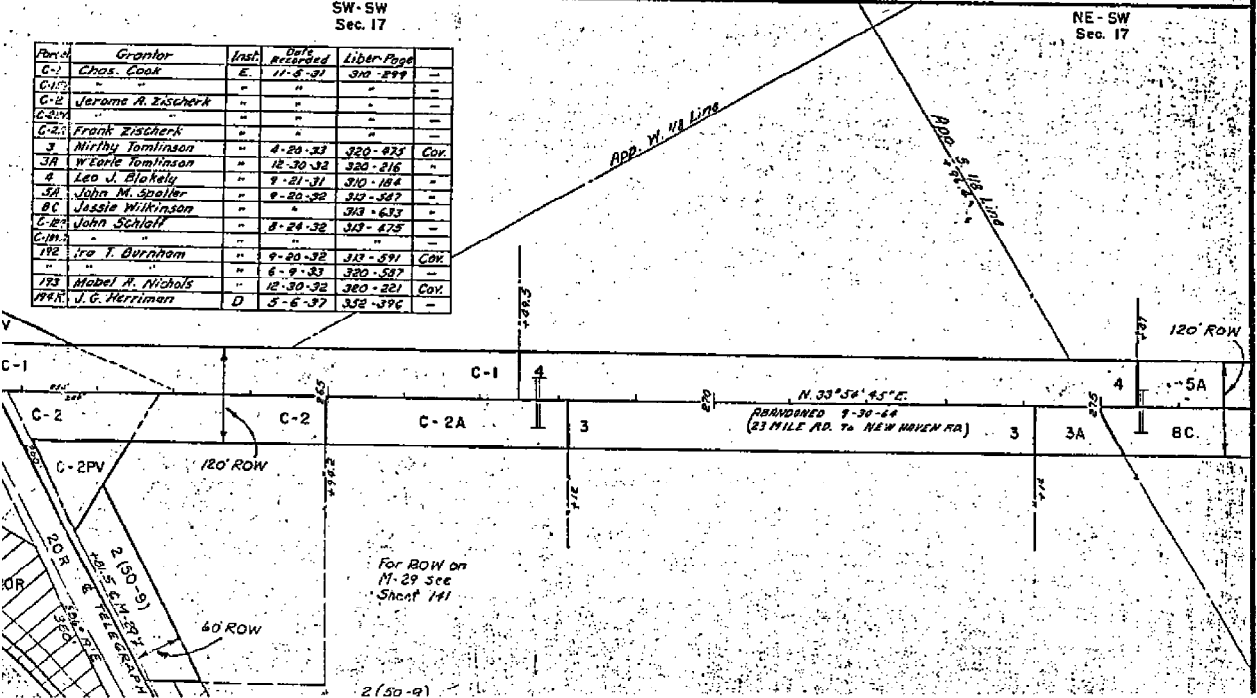

For ROW on
M-29 see
Sheet 141

2 (50-9)

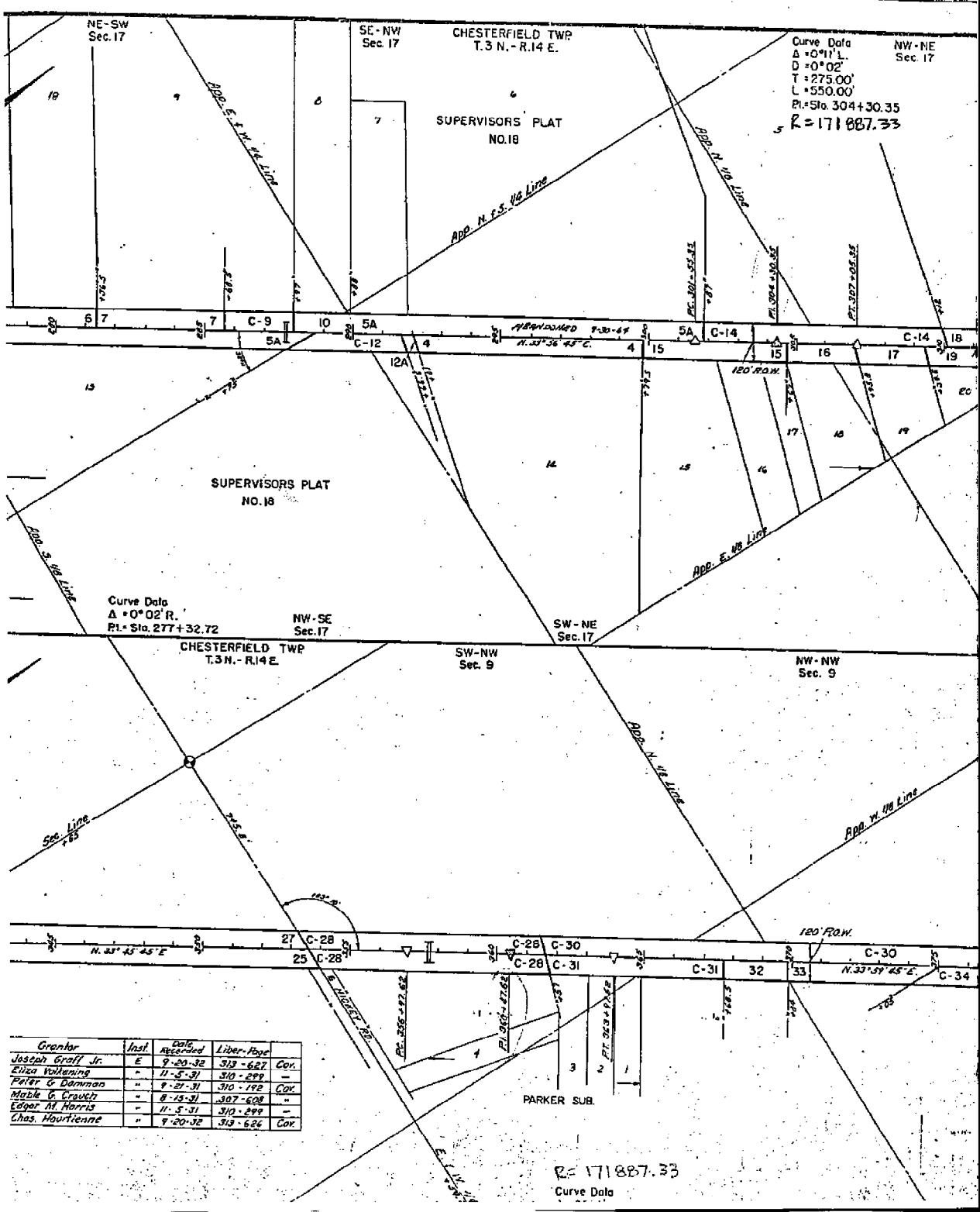

Grantor	Inst.	Date Recorded	Liber-Page	Gov.
Joseph Graff Jr.	E	9-20-32	313-627	Gov.
Ethel Vullening	"	11-5-31	310-299	"
Peter G. Damman	"	9-21-31	310-192	Gov.
Mable G. Crouch	"	8-15-31	307-608	"
Edgar M. Harris	"	11-5-31	310-299	"
Chas. Hourteigne	"	9-20-32	313-626	Gov.

R = 171 887.33
Curve Data

NE 17

SE-SE
Sec. 8

ROUTE	COUNTY	PROJECT	SHEET
M-3	Macomb	50-24	107

NE-SE
Sec. 8

Parcel	Grantor	Inst.	Date Recorded	Liber-Page
4	Leo J. Blakely	E	9-21-31	310-186
5A	John M. Spalier	"	9-20-32	313-587
6	"	"	"	313-586
7	"	"	"	313-574
C-9	"	"	11-5-31	310-299
10	Charles J. King	"	9-21-31	310-185
C-14	Kelli Saife	"	11-5-31	310-299
18	Adam Novak	"	4-20-33	320-466
20	Alice R. Lane	"	9-20-32	313-528
21	John H. Gillett	"	12-30-32	320-218
27	Stanislaus Komoliski	"	8-15-31	307-609

Parcel	Grantor	Inst.	Date Recorded	Liber-Page
3	Mirthy Tomlinson	E	4-20-33	320-475
5A	W. Earle Tomlinson	"	12-30-32	320-216
6C	Jessie Wilkinson	"	9-20-32	313-623
C-12	Hermon Harrocks	"	11-5-31	310-299
12A	Pearl K. Heath	"	11-24-31	310-299
15	F. W. Schneider	"	9-21-31	310-181
16	Frank Copley	"	9-20-32	313-621
17	James C. Gillett	"	"	313-629
19	Nathan C. Leakey	"	12-30-32	320-219
C-22	Chas. Bonnell	"	11-5-31	310-299
C-23	Lovell Johnson	"	9-6-32	317-527
C-24	Edw. W. Priestap	"	11-3-31	310-299
C-24A	"	"	"	"
23	Joseph Groll Jr.	"	9-20-32	313-622

NE-NE
Sec. 17

SW-SW
Sec. 9

Curve Data
 Δ = 0° 11' L.
 D = 0° 02'
 T = 275.00'
 L = 550.00'
 Pt = Sta. 380 + 95.72

SE-SW
Sec. 4

NW-SE
Sec. 4

Parcel	Grantor	Inst.	Date Recorded	Liber-Page
21	John H. Gillett	E	12-30-32	320-218
27	Stanislaus Komoliski	"	8-15-31	307-609
C-30	Wm. Volkering	"	11-5-31	310-299
C-32	Eliza Volkering	"	"	"
37	Geo. Kirkham	"	"	"
37	Geo. Mackay	"	5-11-32	313-836
38	Alanna Blakely	"	9-21-31	310-187
C-39	Peter G. Damman	"	11-5-31	310-299
C-40	Leonard Kinch	"	"	"

Parcel	Grantor	Inst.	Date Recorded	Liber-Page
C-34	"	"	"	"
C-35	"	"	"	"
C-36	"	"	"	"
C-37	"	"	"	"
C-38	"	"	"	"
C-39	"	"	"	"
C-40	"	"	"	"

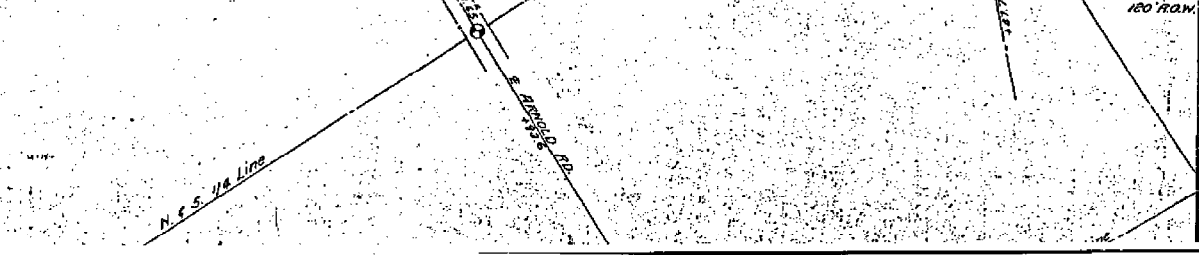

C0786110 LIBER:09303 PAGE:427 02:30P 09/28/1998
 CARMELLA SABAUGH-NACOND COUNTY, MI REG/DEEDS

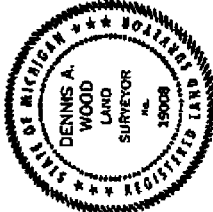
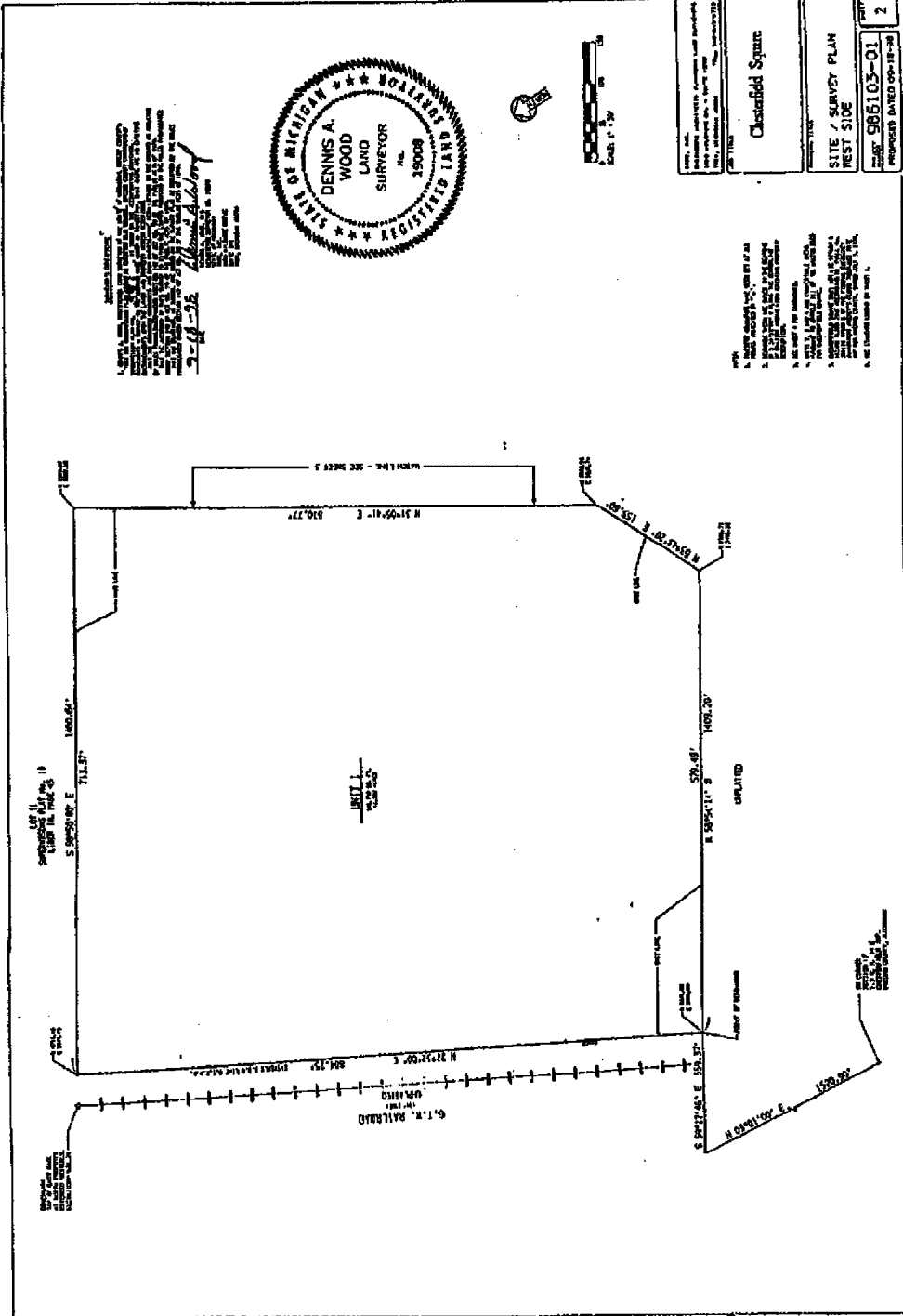

3-11-98
 [Signature]

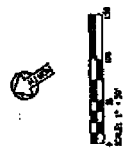

Chesterfield Square

SITE / SURVEY PLAN
REST / SIDE

DATE: 08/10/98

PROJECT: 986103-01

SCALE: 1" = 100'

- 1. THIS SURVEY WAS MADE BY ME OR UNDER MY CLOSE PERSONAL SUPERVISION AND TO THE BEST OF MY KNOWLEDGE AND BELIEF IT COMES WITHIN THE MEANING AND INTENT OF THE MICHIGAN SURVEYING ACT.
- 2. I AM A LICENSED SURVEYOR IN THE STATE OF MICHIGAN.
- 3. I HAVE NOT BEEN CONVICTED OF A CRIME INVOLVING FRAUD OR PERJURY.
- 4. I HAVE NOT BEEN CONVICTED OF A CRIME INVOLVING THE PRACTICE OF SURVEYING.
- 5. I HAVE NOT BEEN CONVICTED OF A CRIME INVOLVING THE FIDELITY OF A SURVEYOR.
- 6. I HAVE NOT BEEN CONVICTED OF A CRIME INVOLVING THE INTEGRITY OF A SURVEYOR.

C0706110 LIBER:03303 PAGE:428 02138P 09/28/1998
 CARMELLA BADAUHI-MACOMB COUNTY, MI REG/DEEDS

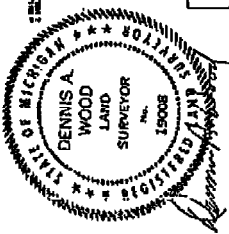
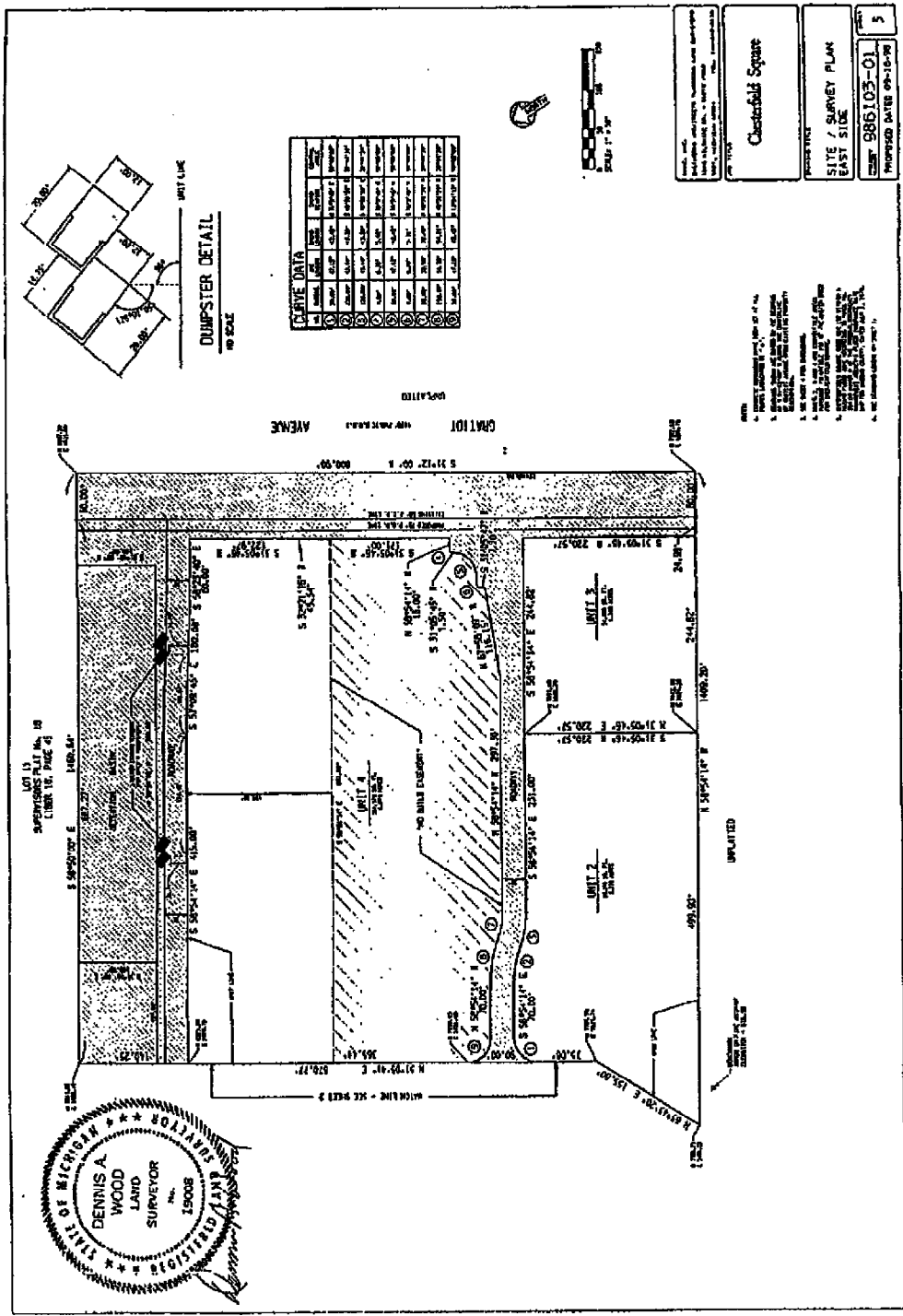

NOTES:
 1. THIS SURVEY IS A PART OF THE
 2. THE TOTAL AREA OF THE
 3. THE TOTAL AREA OF THE
 4. THE TOTAL AREA OF THE
 5. THE TOTAL AREA OF THE
 6. THE TOTAL AREA OF THE

LAND CORNER RECORDATION CERTIFICATE
Filing Requirement of Act 74, Mich. P.A. 1970

1003323
 LIBER 9959 PAGE 823
 01/08/2001 09:18:48 A.M.
 MACOMB COUNTY, MI
 CARMELLA SABAUGH, REG/DEEDS

For corners in <u>Macomb</u> (County)	Located In:	Corner Code #
1. Public Land Survey	T 4N. R 13E.	B-7, C-7
	T _____ R _____	_____
	T _____ R _____	_____
	T _____ R _____	_____
2. Property Controlling in Section	S _____ T _____ R _____	_____
	S _____ T _____ R _____	_____
3. Miscellaneous Property in Sec.	S _____ T _____ R _____	_____
	S _____ T _____ R _____	_____

Register of Deeds Stamp & File Number

4. Lot No. _____, Recorded Plat _____
 5. Private Claims _____

I, Jeffrey A. Wright, in a field survey on June 13, 2000, do hereby state that under requirements of P.A. 74, Michigan P.A. of 1970, the corner points mentioned in lines 1 and 2 above were in conformance with regulations and rules therefore as required in the current manual of survey instructions of the United States Department of the Interior, Bureau of Land Management or by a decree of a Court of Law and/or that the corner points mentioned in lines 3, 4 and 5 above were in conformance with the rules of the Michigan Board of Land Surveyors or by a Decree of a Court of Law; established, re-established, monumented, recovered, found as expressed below:

NOTE: Not more than 2 corners, all in the same town and range, may be recorded on this certificate.

1	A	B	C	D	E	F	G	H	I	J	K	L	N	
2		6		5		4		3		2		1		
3														
4		7				8		9		10		11		12
5														
6		18		17		16		15		14		13		
7														
8		19		20		21		22		23		24		
9														
10		30		29		28		27		26		25		
11														
12		31		32		33		34		35		36		
13														

A. Description of original monument and accessories and/or subsequent restoration:

B. Description of corner evidence found and/or method applied in restoring or reestablishing corner:

- B-7 F. 1/2" bar, as previously recorded
- C-7 F. 1/2" bar in monument box, as previously recorded

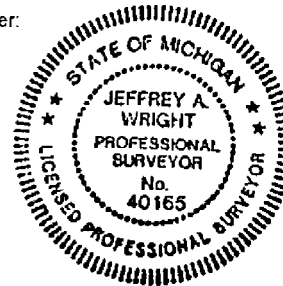

C. Description of monument for corner and accessories established to perpetuate locating the position of the corner:

- | | | | |
|-----|-------------------------------------------|-----|------------------------------------------|
| B-7 | 1/2" bar | C-7 | 1/2" bar |
| | 19.81' NE to SW corner concrete head wall | | 70.00' NW to PK w/washer N. side U. pole |
| | 72.02' NE to PK SE side U. pole | | 44.55' NE to PK N. side U. pole |
| | 96.32' NW to PK S. side U. pole | | 100.12' SE to PK NE side U. pole |
| | 23.93' SE to NE corner concrete head wall | | 40.54' SW to MAG nail SE side U. pole |

Signed by [Signature] Date: 15 JUNE 2000
 Surveyor's Michigan License No. 40165

LAND CORNER RECORDATION CERTIFICATE
Filing Requirement of Act 74, Mich. P.A. 1970

C104995

118FR06415PG472

94 AUG -5 PM 1:41
CARROLL BARBAUGH
REGISTER OF DEEDS
MACOMB COUNTY, MI

Register of Deeds Stamp & File Number

or corners in

MACOMB (County)	Located In:	Corner Code # CHESTERFIELD
Public Land Survey	T <u>3N</u> R <u>14E</u>	<u>D-7</u>
	T _____ R _____	_____
	T _____ R _____	_____
	T _____ R _____	_____
Property Controlling in Section	S _____ T _____ R _____	_____
	S _____ T _____ R _____	_____
Miscellaneous Property in Sec.	S _____ T _____ R _____	_____
	S _____ T _____ R _____	_____

Lot No. _____, Recorded Plat _____
Private Claims _____

	A	B	C	D	E	F	G	H	I	J	K	L	M
2	5	6	7	8	9	10	11	12	13	14	15	16	17
3													
4	7	8	9	10	11	12	13	14	15	16	17	18	19
5													
6	18	17	16	15	14	13	12	11	10	9	8	7	6
7													
8	19	20	21	22	23	24	25	26	27	28	29	30	31
9													
10	30	29	28	27	26	25	24	23	22	21	20	19	18
11													
12	31	32	33	34	35	36	37	38	39	40	41	42	43
13													

STEVEN E. DUNN, in a field survey on APRIL 5, 1994, hereby certify that under requirements of P.A. 74, Michigan P.A. of 1970, the corner points mentioned lines 1 and 2 above were in conformance with regulations and rules therefore as required in the present manual of survey instructions of the United States Department of the Interior, Bureau of Land Management or by a decree of a Court of Law and for that the corner points mentioned in lines 3, 4 and 5 above were in conformance with the rules of the Michigan Board of Land Surveyors or by a Decree of a Court of Law; established, re-established, monumented, re-monumented, recovered, found as crossed below:

NOTE: Not more than 4 corners, all in the same town and range, may be recorded on this certificate.

Description of original monument and accessories and/or subsequent restoration:

GLO POST - NO EVIDENCE OF ORIGINAL CORNER FOUND
GLO ORIGINAL SURVEY PERFORMED BY PRESTON 2-18-1818

CERTIFICATE OF SURVEY

- L. 3123 P. 254 - ROBERT L. SMITH, #16052, JULY 8, 1979 - Fd. 1/2 IRON ROD IN MON. BOX
- L. 3184 P. 678 - ROBERT L. SMITH, #16052, NOVEMBER 26, 1979 - Fd. 1/2 IRON ROD IN MON. BOX
- L. 3184 P. 671 - ROBERT L. SMITH, #16052, NOVEMBER 26, 1979
- L. 3216 P. 538 - ROBERT L. SMITH, #16052, MARCH 12, 1980 - Fd. 1/2 IRON ROD IN MON. BOX

L.C.R.C.

- L. 2347 P. 459 - ROBERT L. SMITH, #16052, NOVEMBER 28, 1972 - Fd. 1/2 IRON ROD IN MON. BOX
- L. 3203 P. 360 - MYRON L. PETRIE, #19841, JANUARY 22, 1980 - Fd. RAIL ROAD SPIKE IN MON. BOX
- L. 3945 P. 712 - WARREN C. AVEY, #30076, FOUND RAILROAD SPIKE IN MONUMENT BOX, MAY 19, 1986

Description of corner evidence found and/or method applied in restoring or reestablishing corner:

D-7 1/4 CORNER
FOUND RAILROAD SPIKE IN MONUMENT BOX IN ASPHALT PAVEMENT.

L.C.R.C. (L. 2347, P. 459) STATES FOUND 1/2" IRON ROD IN MONUMENT BOX. LATER L.C.R.C. STATE FOUND RAILROAD SPIKE IN MONUMENT BOX. FIRST L.C.R.C. (L. 3203, P. 360) TO MENTION RAILROAD SPIKE ALSO MAKES REFERENCE TO L.C.R.C. (L. 2347, P. 459) TO DETERMINE LOCATION OF RAILROAD SPIKE AND HELD SPIKE. VERIFIED LOCATION OF SPIKE BY COMPARING FOUND WITNESSES OF ABOVE L.C.R.C.'s AND ANGLE RIGHT FROM SECTION CORNER TO WEST TO NORTH 1/4 CORNER. AS SHOWN ON M-DOT RIGHT-OF-WAY MAP.

- L. 3203 P. 360 S.05°E. 65.99' NORTHEAST CORNER OF SIGN POST (CEASER'S PIZZA)
N.35°W. 129.76' CHISELED X ON SOUTHERLY BOLT (SUNOCO SIGN)
- L. 3945 P. 712 102.18' NORTHEAST TO SOUTHWEST CORNER TOP OF BRICK WALL @ RALEIGH PLACE APTS.
129.76' NORTHWEST TO CHISELED X ON SOUTHERLY BOLT OF SUNOCO SIGN

DISTANCE FROM D-7 TO C-7 = 2917.25
DISTANCE FROM D-7 TO E-7 = 2759.09

REPLACED WITH MACOMB COUNTY MONUMENT MARKER STAMPED WITH P.S.#28408 ON 3/4" x 24" IRON ROD.

Description of monument for corner and accessories established to perpetuate locating the position of the corner:

D-7 T.3N., R.14E. MACOMB COUNTY MONUMENT MARKER STAMPED WITH P.S.#28408 ON 3/4" x 24" IRON ROD IN MONUMENT BOX IN ASPHALT PAVEMENT.

WITNESSES

- N. 55°E. 102.10' FOUND SW CORNER OF TOP OF BRICK WALL AT GEORGETOWN APTS. (FORMERLY RALEIGH PLACE APTS.)
- N.35°W. 129.70' FOUND "X" SCRIBED ON SOUTHERLY BOLT OF SUNOCO SIGN.
- S.5°W. 66.18' FOUND NE CORNER OF LITTLE CEASAR'S SIGN POST.
- S.82°W. 243.98' CENTER OF TOP NUT OF FIRE HYDRANT

THE SELECTED LOCATION IS ACCEPTED BY ME AND IS GENERALLY ACCEPTED BY PROFESSIONAL SURVEYORS AS THE BEST AVAILABLE EVIDENCE OF THE POSITION OF THE ORIGINAL CORNER



ACCEPTED BY THE MACOMB COUNTY SURVEY REFER GROUP AS THE OFFICIAL CORNER UNDER MICHIGAN PUBLIC ACT 345 OF 1988 AT A MEETING HELD ON 6-21-94
William E. Boderberg, P.S., CHAIRMAN

igned by Steven E. Dunn Date July 25, 1994
urveyor's Michigan License No. 28408

02525

2003 NANCY'S REMON

9-13-03
223-023
RHS, M10

POINT #	PLANT	DIST	REMARKS
515	240-00-00	141.75	PCC - 015
516	242-59-25	130.80	PCC - 016
1000	47-14-28	69.15	E HYDRANT & NE COR. GRABOT AND 23 MILE
1001	295-59-44	107.96	CH. "Y" NE RUM BELL M.H.
1002	247-33-58	265.99	SET REMON TAG IN N. FACE UTILITY FILE
1003	177-58-41	196.73	SET REMON TAG IN N.E. FACE 22" MAPLE

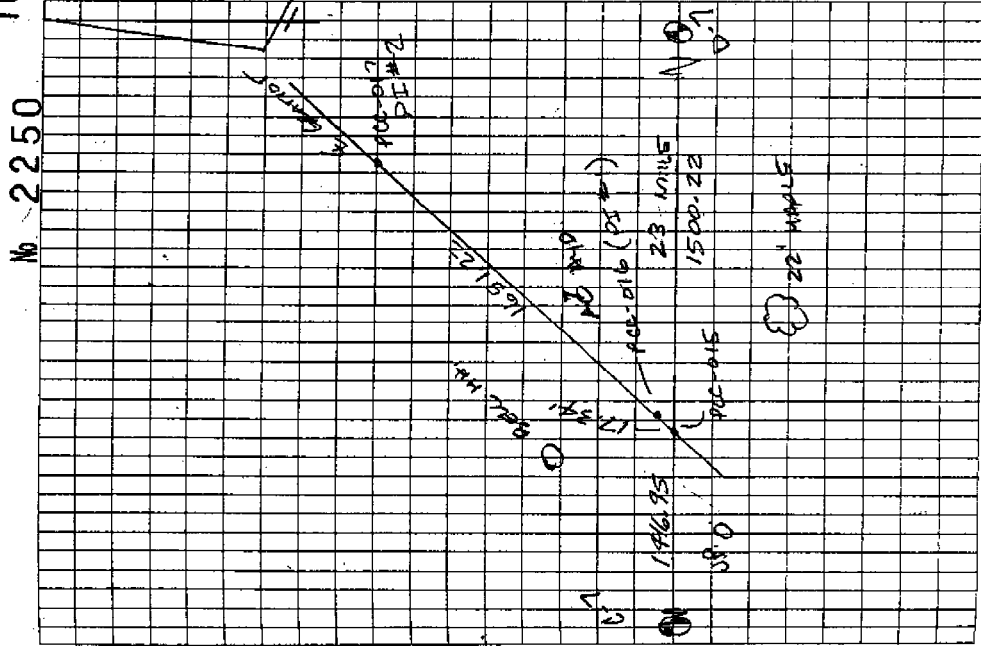

No 2250

PCC-015

SET MAIL C INTERSECTION CURVE
BETWEEN C-7 CHESTERFIELD AND
D-7 CHESTERFIELD AND THE E. OF
SPARTAN AVENUE, PUMP PLAN
WORK ORDER 21, SHEET 7 APRIL 14, 2003.

515 TO 1000
55° - 214.14'

515 TO 1001
15° - 124.38'

515 TO 1002
255° - 122.06'

515 TO 1003
135° - 182.07'

PCC-016

SET MAIL C P.I. #1 INTERSECTION
CONSTRUCTION & 23 MILE AND E.
SPARTAN AVE. PUMP PLAN
WORK ORDER 21, SHEET 7, APRIL 14, 2003

516 TO 1000
55° - 98.28'

516 TO 1001
10° - 108.81'

516 TO 1002
250° - 136.08'

516 TO 1003
140° - 194.18'

TOP AND BOTTOM OF SECTION AT 1/4 - 1/4 - 1/4 - 1/4 - 1/4 - 1/4 - 1/4 - 1/4

SECTION AND QUARTERS AT 1/4 - 1/4 - 1/4 - 1/4 - 1/4 - 1/4 - 1/4 - 1/4

PLAT SCALE: 1"=40'

DATE: 10/20/03

03-00-00

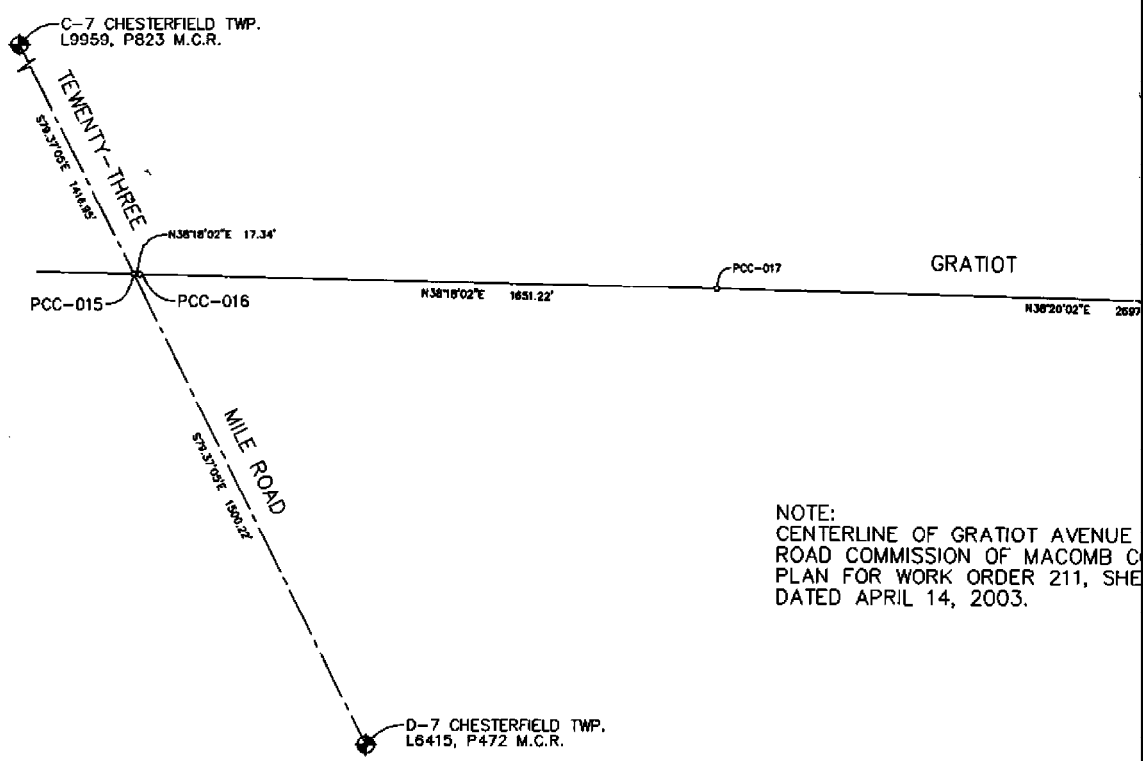

NOTE:
 CENTERLINE OF GRATIOT AVENUE
 ROAD COMMISSION OF MACOMB C
 PLAN FOR WORK ORDER 211, SHE
 DATED APRIL 14, 2003.

DATE	REMARKS	DATE	REMARKS

**2004 REMONUMENTATION
 MACOMB COUNTY**

ANDERSON, INC.
 CIVIL ENGINEERS
 & SURVEYORS
 61205 E. 13th Street
 Okemos, MI 48864

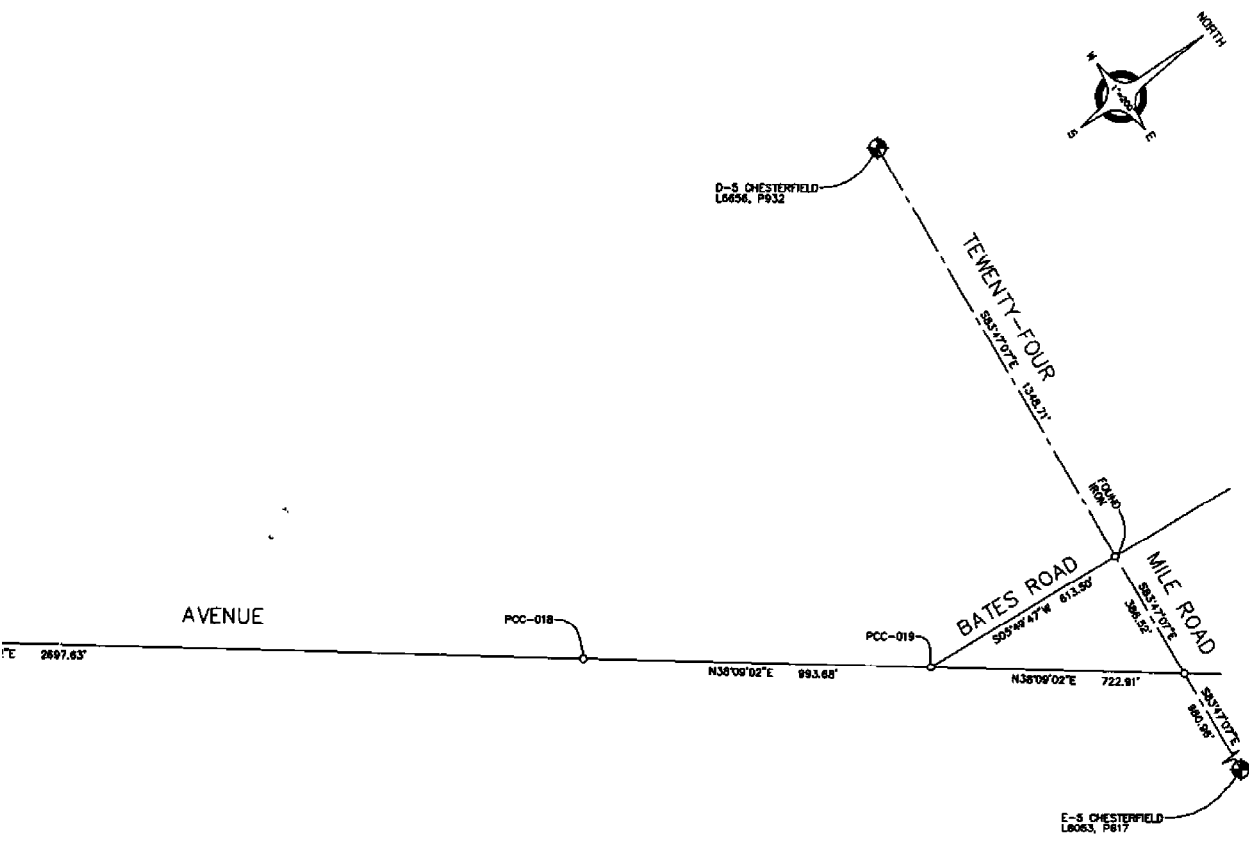

AVENUE PER
 WISCONSIN COUNTY
 RECORDS, SHEET 7,

BERSON, BECKSTEIN AND WESTRICK, INC.
 Civil Engineers - Surveyors - Architects
 901 Schumacher Road, Sibley Township, Michigan 48316
 Phone 810-750-1254 Fax 810-750-8799

GRATIOT AVENUE
23 MILE ROAD TO 24 MILE ROAD

<input type="checkbox"/> PRELIMINARY	CLIENT	PROJECT NO.	SHEET NO. 1 of 1
<input type="checkbox"/> CONSTRUCTION	WISCONSIN COUNTY	223-025	
<input checked="" type="checkbox"/> AS-BUILT	SCALE	DATE	
	1" = 200'	SEPTEMBER 2003	
		DRAWN BY	CHECKED BY
		R-4	R-8

LAND CORNER RECORDATION CERTIFICATE
Filing Requirement of Act 74, Mich. P.A. 1970

1003323
 LIBER 9959 PAGE 823
 01/08/2001 09:18:48 A.M.
 MACOMB COUNTY, MI
 CARMELLA SARAUGH, REG/DEEDS

For corners in <u>Macomb</u> (County)	Located In:	Corner Code #
1. Public Land Survey	T 4N. R 13E	B-7,C-7
	T _____ R _____	_____
	T _____ R _____	_____
	T _____ R _____	_____
2. Property Controlling in Section	S _____ T _____ R _____	_____
	S _____ T _____ R _____	_____
3. Miscellaneous Property in Sec.	S _____ T _____ R _____	_____
	S _____ T _____ R _____	_____

Register of Deeds Stamp & File Number

4. Lot No. _____, Recorded Plat _____
 5. Private Claims _____

I, Jeffrey A. Wright, in a field survey on June 13, 20 00 do hereby state that under requirements of P.A. 74, Michigan P.A. of 1970, the corner points mentioned in lines 1 and 2 above were in conformance with regulations and rules therefore as required in the current manual of survey instructions of the United States Department of the Interior, Bureau of Land Management or by a decree of a Court of Law and/or that the corner points mentioned in lines 3, 4 and 5 above were in conformance with the rules of the Michigan Board of Land Surveyors or by a Decree of a Court of Law; established, re-established, monumented, recovered, found as expressed below:

NOTE: Not more than 2 corners, all in the same town and range, may be recorded on this certificate.

1	A	B	C	D	E	F	G	H	I	J	K	L	M
2		6		5		4		3		2		1	
3													
4		7		8		9		10		11		12	
5													
6		18		17		16		15		14		13	
7													
8		19		20		21		22		23		24	
9													
10		30		29		28		27		26		25	
11													
12		31		32		33		34		35		36	
13													

A. Description of original monument and accessories and/or subsequent restoration:

B. Description of corner evidence found and/or method applied in restoring or reestablishing corner:

- B-7 F. 1/2" bar, as previously recorded
- C-7 F. 1/2" bar in monument box, as previously recorded

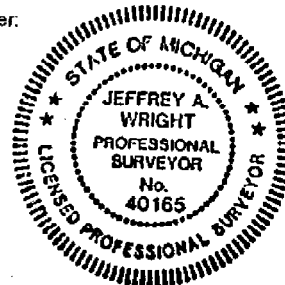

C. Description of monument for corner and accessories established to perpetuate locating the position of the corner:

- | | | | |
|-----|-------------------------------------------|-----|------------------------------------------|
| B-7 | 1/2" bar | C-7 | 1/2" bar |
| | 19.81' NE to SW corner concrete head wall | | 70.00' NW to PK w/washer N. side U. pole |
| | 72.02' NE to PK SE side U. pole | | 44.55' NE to PK N. side U. pole |
| | 96.32' NW to PK S. side U. pole | | 100.12' SE to PK NE side U. pole |
| | 23.93' SE to NE corner concrete head wall | | 40.54' SW to MAG nail SE side U. pole |

Signed by [Signature] Date: 15 JUNE 2000
 Surveyor's Michigan License No. 40165

LAND CORNER RECORDATION CERTIFICATE
Filing Requirement of Act 74, Mich. P.A. 1970

C104995

LIBR 06415PG472

94 AUG -5 PM 1:41
CARROLL A SABAUGH
REGISTER OF DEEDS
MACOMB COUNTY, MI

Register of Deeds Stamp & File Number

For corners in

<u>MACOMB</u> (County)	Located in:	Corner Code # CHESTERFIELD
1. Public Land Survey	T <u>3N</u> R <u>14E</u>	<u>D-7</u>
	T _____ R _____	_____
	T _____ R _____	_____
	T _____ R _____	_____
2. Property Controlling in Section	S _____ T _____ R _____	_____
	S _____ T _____ R _____	_____
3. Miscellaneous Property in Sec.	S _____ T _____ R _____	_____
	S _____ T _____ R _____	_____

4. Lot No. _____, Recorded Plat _____
5. Private Claims _____

STEVEN E. DUNN, in a field survey on APRIL 5, 19 94,
do hereby certify that under requirements of P.A. 74, Michigan P.A. of 1970, the corner points mentioned
in lines 1 and 2 above were in conformance with regulations and rules therefore as required in the
current manual of survey instructions of the United States Department of the Interior, Bureau of Land
Management or by a decree of a Court of Law and for that the corner points mentioned in lines 3, 4 and 5
above were in conformance with the rules of the Michigan Board of Land Surveyors or by a Decree of a
Court of Law; established, re-established, monumented, re-monumented, recovered, found as
expressed below:

NOTE: Not more than 4 corners, all in the same town and range, may be recorded
on this certificate.

1. Description of original monument and accessories and/or subsequent restoration:
GLO POST - NO EVIDENCE OF ORIGINAL CORNER FOUND
GLO ORIGINAL SURVEY PERFORMED BY PRESTON 2-18-1818

CERTIFICATE OF SURVEY

- L. 3123 P. 254 - ROBERT L. SMITH, #16052, JULY 8, 1979 - Fd. 1/2 IRON ROD IN MON. BOX
- L. 3184 P. 670 - ROBERT L. SMITH, #16052, NOVEMBER 26, 1979 - Fd. 1/2 IRON ROD IN MON. BOX
- L. 3184 P. 671 - ROBERT L. SMITH, #16052, NOVEMBER 26, 1979
- L. 3216 P. 538 - ROBERT L. SMITH, #16052, MARCH 12, 1980 - Fd. 1/2 IRON ROD IN MON. BOX

L.C.R.C.

- L. 2347 P. 459 - ROBERT L. SMITH, #16052, NOVEMBER 28, 1972 - Fd. 1/2 IRON ROD IN MON. BOX
- L. 3203 P. 360 - MYRON L. PETRIE, #19841, JANUARY 22, 1980 - Fd. RAIL ROAD SPIKE IN MON. BOX
- L. 3945 P. 712 - WARREN C. AVEY, #30076, FOUND RAILROAD SPIKE IN MONUMENT BOX, MAY 19, 1986

1. Description of corner evidence found and/or method applied in restoring or reestablishing corner:
D-7 1/4 CORNER
FOUND RAILROAD SPIKE IN MONUMENT BOX IN ASPHALT PAVEMENT.

L.C.R.C. (L. 2347, P. 459) STATES FOUND 1/2" IRON ROD IN MONUMENT BOX. LATER L.C.R.C. STATE FOUND RAILROAD SPIKE IN
MONUMENT BOX. FIRST L.C.R.C. (L. 3203, P. 360) TO MENTION RAILROAD SPIKE ALSO MAKES REFERENCE TO L.C.R.C.
(L. 2347, P. 459) TO DETERMINE LOCATION OF RAILROAD SPIKE AND HELD SPIKE.
VERIFIED LOCATION OF SPIKE BY COMPARING FOUND WITNESSES OF ABOVE L.C.R.C.'s AND ANGLE RIGHT FROM SECTION
CORNER TO WEST TO NORTH 1/4 CORNER. AS SHOWN ON M-DOT RIGHT-OF-WAY MAP.

- L. 3203 P. 360 S.05°E. 65.99' NORTHEAST CORNER OF SIGN POST (CEASER'S PIZZA)
N.35°W. 129.76' CHISELED X ON SOUTHERLY BOLT (SUNOCO SIGN)
- L. 3945 P. 712 102.18' NORTHEAST TO SOUTHWEST CORNER TOP OF BRICK WALL @ RALEIGH PLACE APTS.
129.76' NORTHWEST TO CHISELED X ON SOUTHERLY BOLT OF SUNOCO SIGN

DISTANCE FROM D-7 TO C-7 - 2917.25
DISTANCE FROM D-7 TO E-7 - 2759.09

REPLACED WITH MACOMB COUNTY MONUMENT MARKER STAMPED WITH P.S.#28408 ON 3/4" x 24" IRON ROD.

1. Description of monument for corner and accessories established to perpetuate locating the position of the corner:
D-7 T.3N., R.14E. MACOMB COUNTY MONUMENT MARKER STAMPED WITH P.S.#28408 ON 3/4" x 24" IRON ROD
IN MONUMENT BOX IN ASPHALT PAVEMENT.

WITNESSES

- N. 55°E. 102.10' FOUND SW CORNER OF TOP OF BRICK WALL AT GEORGETOWN APTS. (FORMERLY RALEIGH PLACE APTS.)
- N.35°W. 129.70' FOUND "X" SCRIBED ON SOUTHERLY BOLT OF SUNOCO SIGN.
- S.5°W. 66.18' FOUND NE CORNER OF LITTLE CEASAR'S SIGN POST.
- S.82°W. 243.98' CENTER OF TOP NUT OF FIRE HYDRANT

THE SELECTED LOCATION IS ACCEPTED BY ME AND IS GENERALLY ACCEPTED BY PROFESSIONAL SURVEYORS AS THE BEST AVAILABLE
EVIDENCE OF THE POSITION OF THE ORIGINAL CORNER

	A	B	C	D	E	F	G	H	I	J	K	L	M
2	6	5	4	3	2	1							
3													
4	7	8	9	10	11	12							
5													
6	18	17	16	15	14	13							
7													
8	19	20	21	22	23	24							
9													
10	30	29	28	27	26	25							
11													
12	31	32	33	34	35	36							
13													



ACCEPTED BY THE MACOMB COUNTY SURVEY PEER
GROUP AS THE OFFICIAL CORNER UNDER MICHIGAN
PUBLIC ACT 245 OF 1988 AT A MEETING HELD
ON 6/21/94

William Scderberg
WILLIAM SCDERBERG, P.S., CHAIRMAN

signed by Steven E. Dunn Date July 25, 1994
Surveyor's Michigan License No. 28408

9-13-03
223-023
RHS H10

2003 NIMCOMB REGION

Point #	Loc #	DIST	REMARK
515	240-00-00	146.75	PCC-015
516	242-39-25	130.90	PCC-016
1000	47-14-28	69.15	
	E HYDRANT @ NE COR. GRANITE AND 23 MILE		
1001	295-59-44	107.96	
	CH. "X" NE RIM BELL M.H.		
	C NW CORNER GRANITE AND 23 MILE		
1002	247-33-58	265.99	
	SET REMON TAG IN N. FACE UTILITY POLE		
1003	177-58-41	196.73	
	SET REMON TAG IN N.E. FACE 22" MAPLES		

No 2250

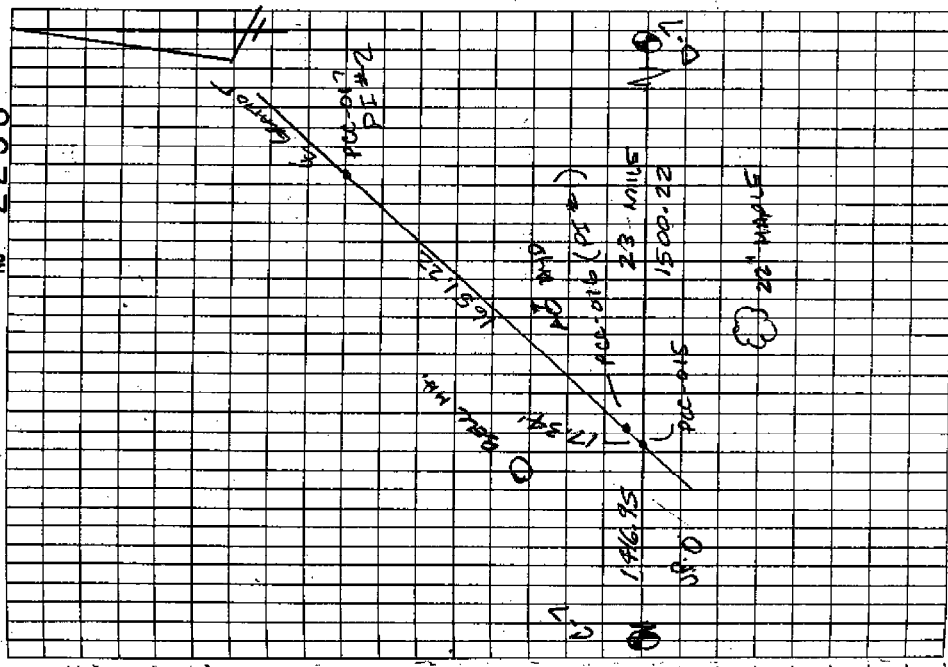

PCC-015 # PCC-016

PCC-015

SET NMLC INTERSECTION CURVE
BETWEEN D-7 CHESTERFIELD AND
D-7 CHESTERFIELD AND THE S. OF
CARPENT AVENUE, ECHD PLAN
WORK ORDER 211, SHEET 7 APRIL 14, 2003.

PCC-016

SET NMLC P.I. #1 INTERSECTION
CONSTRUCTION & 23 MILE AND S
CARPENT AVENUE, ECHD PLAN
WORK ORDER 211, SHEET 7 APRIL 14, 2003

515 TO 1000
55° - 214.74'

515 TO 1001
15° - 124.38'

515 TO 1002
255° - 122.06'

515 TO 1003
135° - 182.07'

516 TO 1000
55° - 198.28'

516 TO 1001
10° - 108.81'

516 TO 1002
250° - 136.78'

516 TO 1003
140° - 184.18'