

LAND CORNER RECORDATION CERTIFICATE
Filing Requirement of Act 74, Mich. P.A. 1970

For corners in

CHESTERFIELD TOWNSHIP

MACOMB Located In: _____ Corner Code # _____
 (County)

1. Public Land Survey T___ R___ _____
 T___ R___ _____
 T___ R___ _____
 T___ R___ _____
2. Property Controlling S 5 T 3N R 14E _____ PCC-014
 in Section S 8 T 3N R 14E _____ PCC-014
 PCC-014 INTERSECTION OF 25 MILE ROAD AND BATES ROAD
3. Miscellaneous S___ T___ R___ _____
 Property in Sec. S___ T___ R___ _____
4. Lot No. _____, Recorded Plat _____
5. Private Claims _____

3368318
LIBER 14742 PAGE 196
 12/05/2003 09:13:11 A.M.
 MACOMB COUNTY, MI SEAL
 CARMELLA SABAUGH, REGISTER OF DEEDS

Register of Deeds Stamp & File Number

I, ROBERT H. BIRKETT, in a field survey on August 19, 2003, do hereby certify that under requirements of P.A. 74, Michigan P.A. of 1970, the corner points mentioned in lines 1 and 2 above were in conformance with regulations and rules therefore as required in the current manual of survey instructions of the United States Department of the Interior, Bureau of Land Management or by a decree of a Court of Law and /or that the corner points mentioned in lines 3, 4 and 5 above were in conformance with the rules of the Michigan Board of Land Surveyors or by a Decree of a Court of Law; established, re-established, monumented, re-monumented, recovered, found as expressed below:

NOTE: Not more than 2 corners, all in the same town and range, may be recorded on this certificate.

A. Description of original monument and accessories and/or subsequent restoration:
 PCC-014, CORNER NOT SET BY GOVERNMENT LAND OFFICE
 1986, M. DUNN No. 30081, FOUND IRON, SURVEY L. 4116, P. 327. MCR

B. Description of corner evidence found and/or method applied in restoring or reestablishing corner:
 PCC-014, FOUND 1/2" IRON IN THE CENTERLINE OF 25 MILE ROAD (GRAVEL, EAST AND WEST) AND CENTERLINE GRAVEL BATES ROAD (GRAVEL, NORTH AND SOUTH) ON LINE BETWEEN D-3 CHESTERFIELD TOWNSHIP AND E-3 CHESTERFIELD TOWNSHIP.

FIELD MEASUREMENTS (SEE SKETCH ON BACK)
 PCC-014 TO PCC-013 PCC-014 TO D-3 PCC-014 TO E-3
 REMON (2003) - 2742.68' REMON (2003) - 1352.71' REMON (2003) - 1350.92'
 M. DUNN (1986) - 1351.18'

C. Description of monument for corner and accessories established to perpetuate locating the position of the corner:
 PCC-014, REPLACED 1/2" FOUND IRON WITH 3/4" RE-BAR CAPPED WITH AN ALUMINUM CAP STAMPED "MACOMB COUNTY MONUMENT, MI ACT 345, PCC-014, 41094".

- 35° - 37.09' - SET REMON TAG IN NORTHWEST FACE UTILITY POLE.
- 150° - 32.32' - SET REMON TAG IN NORTHEAST FACE UTILITY POLE.
- 215° - 68.01' - SET REMON TAG IN SOUTHEAST FACE 18" ASH.
- 300° - 65.60' - SET REMON TAG IN SOUTH FACE 15" WALNUT.
- 325° - 2.85' - FOUND 1/2" IRON.

THE SELECTED LOCATION IS ACCEPTED BY ME AND IS GENERALLY ACCEPTED BY PROFESSIONAL SURVEYORS AS THE BEST AVAILABLE EVIDENCE OF THE POSITION OF THE ORIGINAL CORNER.

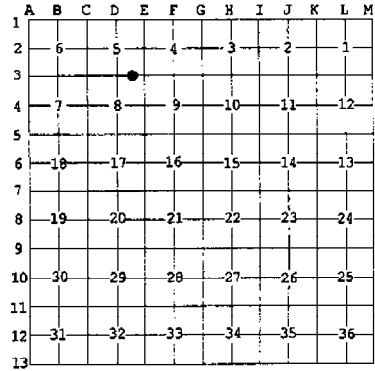

ACCEPTED BY THE MACOMB COUNTY SURVEY PEER GROUP AS THE OFFICIAL CORNER UNDER MICHIGAN PUBLIC ACT 345 OF 1990 AT A MEETING HELD ON 9/23/03
Martin C. Dunn
 MARTIN C. DUNN, P.S. CHAIRMAN



Signed by R.H. Birkett Date 11-24-03
 Surveyor's Michigan License No. 41094

26 MILE RD.

D-13 LENOX TWP.
L. 9268 P. 3 M.C.R.

N87°28'57"E 2244.03'

1359.30'

1355.08'

PCC-012

E-1 CHESTERFIELD TWP.

D-1 CHESTERFIELD TWP.
L. 9267 P. 965 M.C.R.



S2°49'33"E 2711.81'

Liber 014742 Page 00197

D-2 CHESTERFIELD TWP.
L. 12535 P. 522 M.C.R.

N87°34'22"E 1352.18'

N87°34'22"E 1355.02'

HAGEN

ROAD

PCC-013

E-2 CHESTERFIELD
L. 11091 P. 345 M.C.R.

BATES ROAD

S2°56'21"E 2742.68'

E-3 CHESTERFIELD
L. 11091 P. 346 M.C.R.

D-3 CHESTERFIELD TWP.
L. 11091 P. 344 M.C.R.

N87°01'56"E 1352.71'

N87°01'56"E 1350.92'

PCC-014

25 MILE RD.

MACOMB COUNTY REMONUMENTATION PROGRAM 2003
ANDERSON, ECKSTEIN AND WESTRICK, INC.

CORNER

PCC-014 INTERSECTION OF 25 MILE ROAD AND BATES ROAD

GOVERNMENT LAND OFFICE

CORNER NOT SET BY THE GLO.

ACT 74 RECORDED FORMS

NONE.

ACT 132 RECORDED FORMS

1986, M. DUNN No. 30081, FOUND IRON, L. 4116, P. 327. MCR

ROAD COMMISSION OF MACOMB COUNTY

NONE.

MICHIGAN DEPARTMENT OF TRANSPORTATION

NONE.

**EVIDENCE OF CORNER IN FIELD
SITE CONDITIONS**

FOUND ½" IRON CENTERLINE OF GRAVEL 25 MILE ROAD (EAST AND WEST) AND CENTERLINE GRAVEL BATES ROAD (NORTH AND SOUTH) ON LINE BETWEEN D-3 CHESTERFIELD TOWNSHIP AND E-3 CHESTERFIELD TOWNSHIP.

WITNESSES RECOVERED

NONE.

WITNESSES 2003

35° - 37.09' - SET REMON TAG IN NORTHWEST FACE UTILITY POLE.
150° - 32.32' - SET REMON TAG IN NORTHEAST FACE UTILITY POLE.
215° - 68.01' - SET REMON TAG IN SOUTHEAST FACE 18" ASH.
300° - 65.60' - SET REMON TAG IN SOUTH FACE 15" WALNUT.
325° - 2.85' - FOUND ½" IRON.

MEASURED REFERENCES

PCC-014 TO PCC-013
REMON (2003) - 2742.68'

PCC-014 TO D-3
REMON (2003) - 1352.71'

PCC-014 TO E-3
REMON (2003) - 1350.92'
M. DUNN (1986) - 1351.18'

RECOMMENDATIONS

ACCEPT THE LOCATION AS THE BEST AVAILABLE EVIDENCE OF THE POSITION OF THE CORNER.

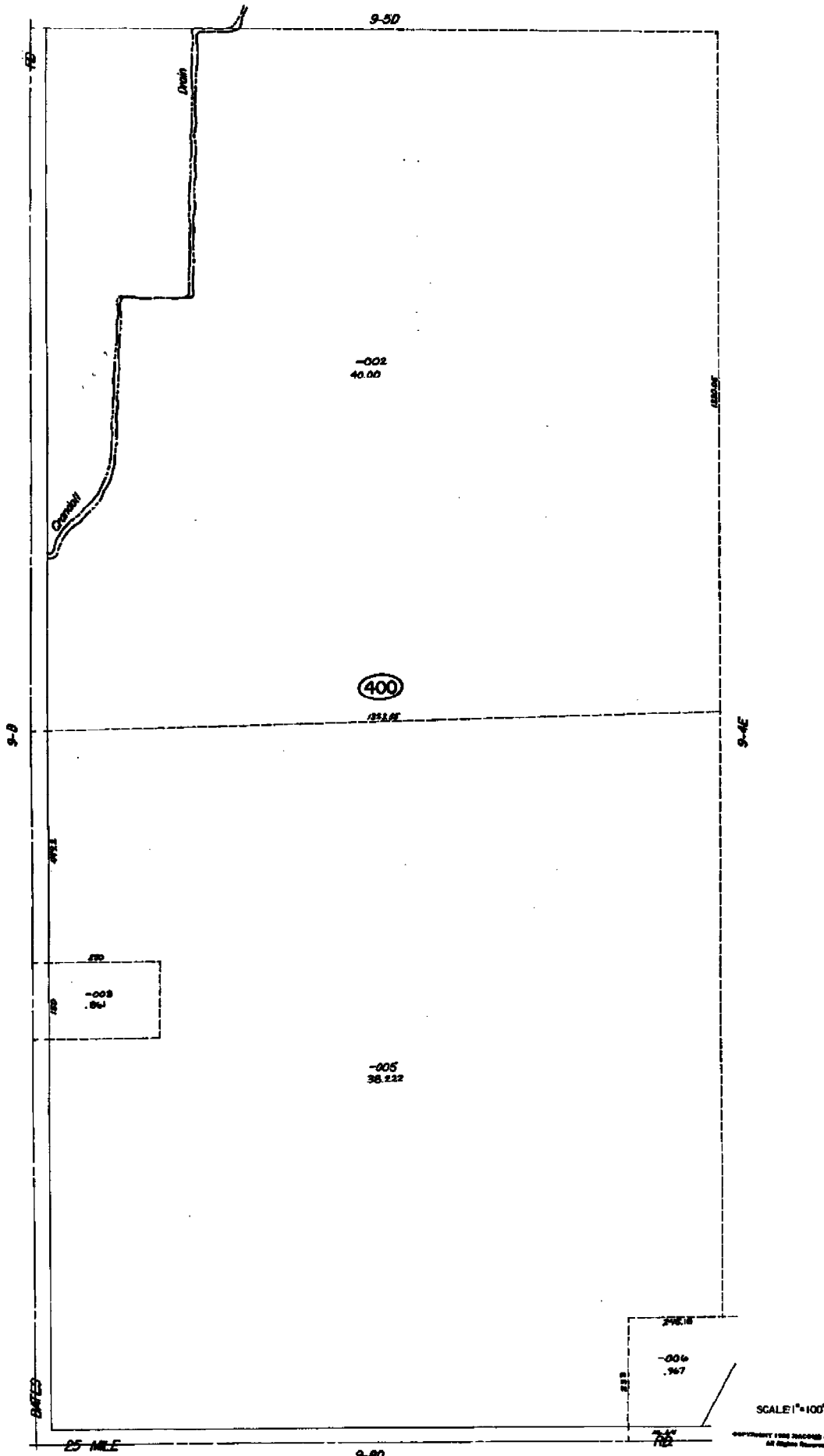

CHESTERFIELD TWP

9-5H

CHESTERFIELD TWP
W.1/2 NE.1/4 SEC. 8 T.3N.R.14E.

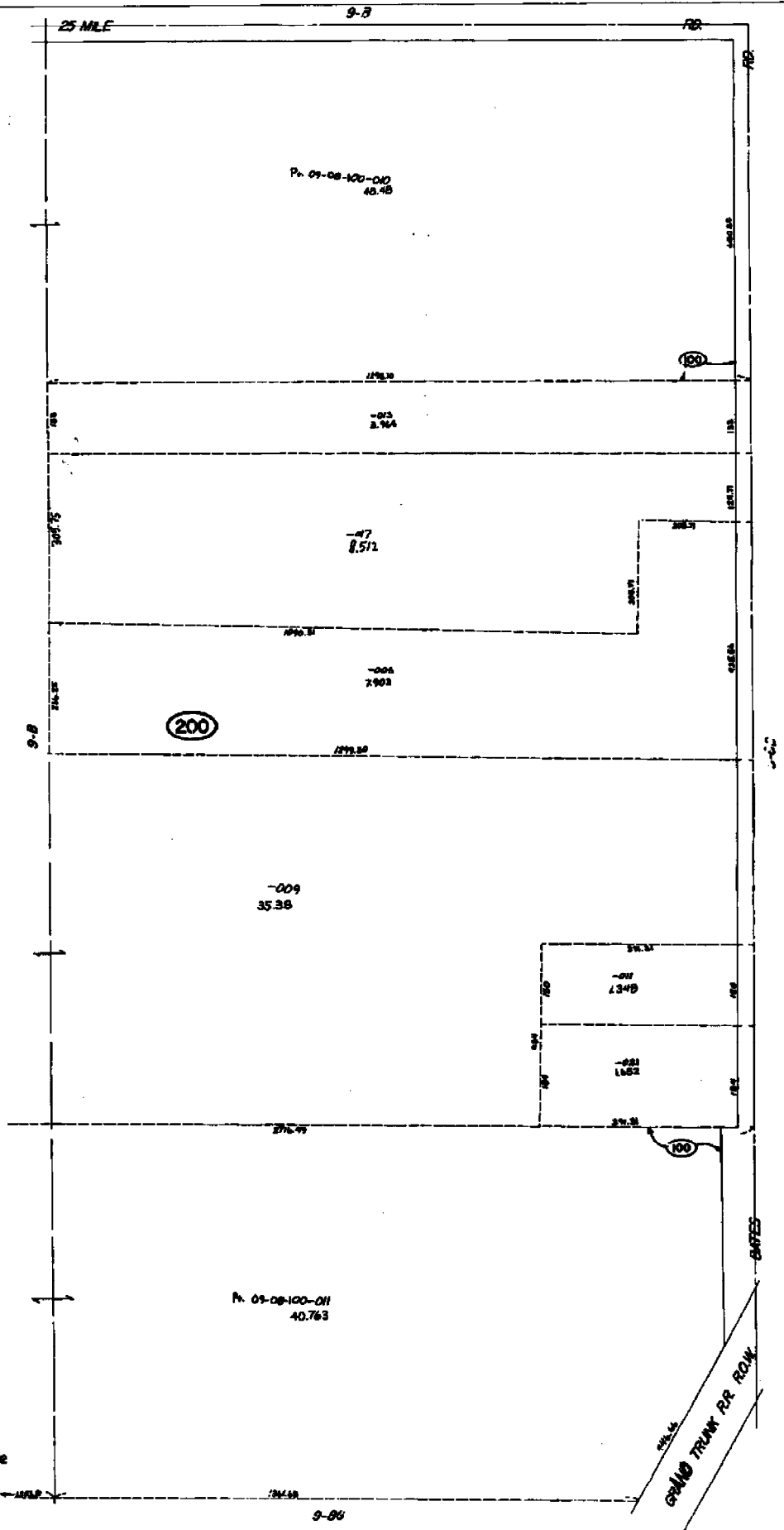

REV. 1-94
DRAIN-2-92

SCALE: 1" = 100'

COPYRIGHT 1998 WAGNER COUNTY, IA
All Rights Reserved.



Drafted By + Ret

CONSULTING MUNICIPAL & CIVIL ENGINEERS • SURVEYORS. 28312 HAYES • ROSEVILLE, MI 48066 • (313) 774-3000

LEGAL DESCRIPTION OF PROPERTY: SEE ATTACHED

DATE: 7-16-86

EAST 1/4 CORNER SECTION 5, T. 3 N., R. 14 E.
FOUND 1 1/2" PIPE.

WITNESSES:

- 1. N.E. DOUBLEHEADED NAIL & WASHER IN SOUTH FACE OF UTILITY POLE, 6.31
- 2. SOUTH, FOUND REROD, 1320.05
- 3. EAST, CENTER POST SECTION 4, 2708.92, FOUND REROD.

S00°33'25"W.
1320.05

DETROIT EDSON CO. PROP.

SET IRON

N.89°40'44"E.

1352.62

FD. REROD

DETROIT EDSON CO. HIGH VOLTAGE POWER LINE. LIBER 874, PAGE 526, M.C.R.

175.63

PARCEL "B"

PARCEL "C"
41.5029 ACRES GROSS
39.7160 LESS ROAD R.O.W.

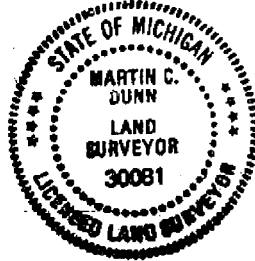

CONSUMERS POWER CO. EASEMENT
LIBER 3243, PAGE 85 AND 89 M.C.R.

EAST LINE SECTION 5

S00°33'25"W

WEST LINE OF SECTION 4

set iron

CENTERLINE BATES ROAD (66 FT. WIDE)

791.05

33' right of way line

N.00°30'16"E.

33' right of way line

N.89°31'54"W.

RECORDED IN MACOMB COUNTY RECORDS AT: 9:05A M.

JAN 23 1987

Edna M. Miller

CLERK - REGISTER OF DEEDS
MACOMB COUNTY, MICHIGAN

NORTH

set iron

N.89°31'54"W.
200.03

Southeastern Michigan Gas Co. Prop.

set iron

S.00°33'05"W.
233.06

200.00

2702.36

SET IRON

33' right of way line

N.89°31'54"W.

SOUTH LINE SECTION 5

25 MILE ROAD (66' WIDE)

SOUTH 1/4 CORNER SECTION 5, T. 3 N., R. 14 E., SET IRON AS PER WITNESSES RECORDED IN L. 2840, P. 794. WITNESSES:
1. NORTH 53.77 FD. NAIL & CAP W. SIDE 48" OAK
2. N.E. 77.13 FD. NAIL & CAP IN NW SIDE 24" MAPLE
3. S.E. 28.20 RE-SET NAIL IN W. SIDE 30" SYCAMORE.

SOUTHEAST CORNER SECTION 5, T. 3 N., R. 14 E., FOUND 1/2" REROD. WITNESSES:
1. WNW P.K. NAIL & WASHER IN UTILITY POLE 75.51
2. WSW FD. P.K. NAIL & WASHER IN ANCHOR POST 58.28
3. SOUTHEASTERLY RAIL OF TRACK NW 10.89

CERTIFICATION: WE HEREBY CERTIFY TO REALTY SERVICES INC. THAT THIS SURVEY HAS BEEN PREPARED IN ACCORDANCE WITH THE REQUIREMENTS OF PUBLIC ACT NO. 132 1970 PARAGRAPHS 54-211 TO 54-213 AND THAT THE ERROR OF CLOSURE IS LESS THAN 1 IN 48,000

DATE 7-16-86
DRAWN BY M.C.D.

BY *Martin C. Dunn*
REGISTERED LAND SURVEYOR NO. 30081
GEORGE JEROME & CO.

SCALE 1"=200'
ORDER NO. 20-081

9

LAND CORNER RECORDATION CERTIFICATE
Filing Requirement of Act 74, Mich. P.A. 1970

For corners in

MACOMB CHESTERFIELD TOWNSHIP
 (County) Located In: Corner Code #

1. Public Land Survey T 3N R 14E E-3
 T R
 T R
 T R

2. Property Controlling S T R
 in Section S T R
 3. Miscellaneous S T R
 Property in Sec. S T R

4. Lot No. _____ Recorded Plat _____
 5. Private Claims _____

ACCEPTED BY THE MACOMB COUNTY SURVEY PEER BOARD AS THE OFFICIAL CORNER UNDER MICHIGAN P.A. 1970 ACT 345 OF 1990 AT A MEETING HELD ON 10/16/01
 WILLIAM E. SODERBERG, P.S., CHAIRMAN

1246424
 LIBER 11091 PAGE 346
 12/13/2001 10:50:00 A.M.
 MACOMB COUNTY, MI
 CARMELLA SABAUGH, REGISTER OF DEEDS
 Register of Deeds Stamp & File Number

I, ROBERT H. BIRKETT, in a field survey on JUNE 7, 2001 do hereby certify that under requirements of P.A. 74, Michigan P.A. of 1970, the corner points mentioned in lines 1 and 2 above were in conformance with regulations and rules therefore as required in the current manual of survey instructions of the United States Department of the Interior, Bureau of Land Management or by a decree of a Court of Law and /or that the corner points mentioned in lines 3, 4 and 5 above were in conformance with the rules of the Michigan Board of Land Surveyors or by a Decree of a Court of Law; established, re-established, monumented, re-monumented, recovered, found as expressed below:

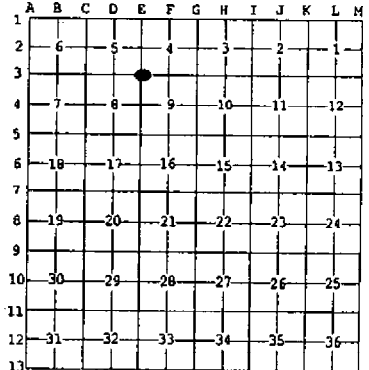

NOTE: Not more than 2 corners, all in the same town and range, may be recorded on this certificate.

- A. Description of original monument and accessories and/or subsequent restoration:
 E-3 1818, PRESTON, SET WOOD POST
 (a) 1977, H. KOBS # 14097, FOUND 1/2" IRON BAR, L.C.R.C., L. 2882, P. 482
 (b) 1986, R. DONNELLY # 21563, FOUND 1/2" IRON ROD, L.C.R.C., L. 4105, P. 603
 (c) 1988, W. SODERBERG # 17835, FOUND 1/2" REBAR, L.C.R.C., L. 4760, P. 806
 (d) 1989, R. DONNELLY # 21563, FOUND 1/2" IRON ROD, L.C.R.C., L. 4105, P. 603
 (e) 1997, J. WRIGHT # 40165, FOUND 1/2" BAR, L.C.R.C., L. 7912, P. 854
 (f) 2000, SPALDING DEDECKER ASSOCIATES, FOUND 1/2" IRON, SURVEY
 (g) 1989, R. GRAHAM, "NORTH BAY PARK OF INDUSTRY", L. 88 OF PLATS, P. 33



- B. Description of corner evidence found and/or method applied in restoring or reestablishing corner:
 E-3 FOUND 1/2" IRON, 5' NORTH PHYSICAL CENTERLINE GRAVEL 25 MILE, .5' DEEP, 13.5' EAST (PERPENDICULAR) FROM CENTER OF RAIL ROAD TRACKS
 WITNESSES FROM (c), (d), & (f) ABOVE WERE USED TO RECOVER THIS CORNER

FIELD MEASUREMENTS

E-3 TO E-2 NO PREVIOUSLY RECORDED DISTANCE 1818, GLO - 2640.00' (40 CH) 2001 REMON - 2728.97'	E-3 TO F-3 1818, GLO - 2645.28' (40.08 CH) 2000, M. DEDECKER - 2725.74' 1989, R. GRAHAM - 2725.76' 2001, REMON - 2725.68'	E-3 TO D-3 1818, GLO - 2638.02' (39.97 CH) NO PREVIOUSLY RECORDED DISTANCE 2001, REMON - 2702.52'
--	---	--

- C. Description of monument for corner and accessories established to perpetuate locating the position of the corner:
 E-3 REPLACED 1/2" IRON WITH 3/4" RE-BAR CAPPED WITH AN ALUMINUM CAP STAMPED "MACOMB COUNTY MONUMENT, MI ACT 345, E-3, 41094".
- AZ 30° 46.40' CHISELED "X" ON THE SOUTHWEST BOLT OF THE RAIL ROAD SIGNAL (#300) ON THE EAST SIDE OF THE TRACKS
 AZ 80° 97.65' SET REMON TAG IN THE SOUTHEAST FACE OF AN 8" ELM ABOVE FOUND P.K. NAIL
 AZ 170° 40.09' SET REMON TAG ABOVE FOUND P.K. NAIL IN THE EAST FACE OF A UTILITY POLE
 AZ 260° 55.04' SET REMON TAG IN THE NORTH FACE OF A 4" X 4" POST FOR STOP SIGN
 AZ 265° 98.18' FOUND TAG # 21563 IN THE FACE OF A WOOD FENCE POST
 AZ 295° 74.25' FOUND TAG # 28408, # 30081 AND # 43057 IN SOUTH FACE UTILITY POLE

THE SELECTED LOCATION IS ACCEPTED BY ME AND IS GENERALLY ACCEPTED BY PROFESSIONAL SURVEYORS AS THE BEST AVAILABLE EVIDENCE OF THE POSITION OF THE ORIGINAL CORNER.

Signed by Robert H. Birkett Date 10-16-01
 Surveyor's Michigan License No. 41094

3731

LAND CORNER RECORDATION CERTIFICATE
 Filing Requirement of Act 74, Mich. P.A. 1970

For corners in

CHESTERFIELD TOWNSHIP

MACOMB

Located In:

Corner Code #

(County)

- | | | |
|---------------------------------------|--------------------------|------------|
| 1. Public Land Survey | T <u>3N</u> R <u>14E</u> | <u>D-3</u> |
| | T _____ R _____ | _____ |
| | T _____ R _____ | _____ |
| | T _____ R _____ | _____ |
| 2. Property Controlling in Section | S _____ T _____ R _____ | _____ |
| | S _____ T _____ R _____ | _____ |
| 3. Miscellaneous Property in Sec. | S _____ T _____ R _____ | _____ |
| | S _____ T _____ R _____ | _____ |
| 4. Lot No. _____, Recorded Plat _____ | | |
| 5. Private Claims _____ | | |

ACCEPTED BY THE MACOMB COUNTY SURVEY PEER GROUP AS THE OFFICIAL CORNER UNDER MICHIGAN PUBLIC ACT 345 OF 1990 AT A MEETING HELD ON 10/19/01
 WILLIAM E. SODERBERG, P.S., CHAIRMAN

1246422

LIBER 11091 PAGE 34

12/13/2001 10:49:58 A.M.
 MACOMB COUNTY, MI
 CARMELLA SABAUGH, REGISTER OF DEEDS

Register of Deeds Stamp & File Number

I, ROBERT H. BIRKETT, in a field survey on APRIL 19, 2001 do hereby certify that under requirements of P.A. 74, Michigan P.A. of 1970, the corner points mentioned in lines 1 and 2 above were in conformance with regulations and rules therefore as required in the current manual of survey instructions of the United States Department of the Interior, Bureau of Land Management or by a decree of a Court of Law and /or that the corner points mentioned in lines 3, 4 and 5 above were in conformance with the rules of the Michigan Board of Land Surveyors or by a Decree of a Court of Law; established, re-established, monumented, re-monumented, recovered, found as expressed below:

NOTE: Not more than 2 corners, all in the same town and range, may be recorded on this certificate.

A. Description of original monument and accessories and/or subsequent restoration:

- D-3 1818, PRESTON, GLO, SET WOOD POST
- 1973, G. AVENDT, JR # 16034, SURVEY, UNRECORDED
- (a) 1977, G. AVENDT, JR # 16034, FOUND WOOD POST SURROUNDED BY STONES SET 3/4" IRON, L.C.R.C., L. 2840, P. 794
- (b) 1978, RCMC, FOUND 1/2" IRON, FIELD NOTES
- (c) 1986, R. DONNELLY # 21563, FOUND IRON, SURVEY
- (d) 1986, R. DONNELLY # 21563, FOUND 3/4" IRON BAR IN CENTERLINE OF 25 MILE ROAD, L.C.R.C., L. 4105, P. 603
- (e) 1989, R. DONNELLY # 21563, FOUND 3/4" IRON BAR IN CENTERLINE OF 25 MILE ROAD, L.C.R.C., L. 4723, P. 617

B. Description of corner evidence found and/or method applied in restoring or reestablishing corner:

- D-3 FOUND 1/2" IRON # 30085 IN THE CENTERLINE OF 25 MILE ROAD (GRAVEL EAST AND WEST) 0.5' DEEP, TREE LINE TO THE SOUTH AND TO THE NORTH WEST EDGE OF WOODS
- WITNESSES FROM ALL OF THE ABOVE WERE USED TO RECOVER THIS CORNER

FIELD MEASUREMENTS

D-3 TO D-2	D-3 TO C-3	D-3 TO E-3
GLO - NO MEASUREMENT	1818, GLO - 2637.36' (39.96 CH)	1818, GLO - 2636.02' (39.97 CH)
2001, REMON - 2753.50'	1973, AVENDT - 2707.30'	2001, REMON - 2702.52'
	1986, DONNELLY - 2707.28'	
	2001, REMON - 2706.85'	

C. Description of monument for corner and accessories established to perpetuate locating the position of the corner:

- D-3 REPLACED 1/2" IRON WITH 3/4" RE-BAR CAPPED WITH AN ALUMINUM CAP STAMPED "MACOMB COUNTY MONUMENT, MI ACT 345, D-3, 41094".

- AZ 355° 32.95' 1/2" IRON # 16034
- AZ 0° 53.34' FOUND FORM NAIL WITH TAG # 123 IN THE WEST FACE OF A 52" OAK
- AZ 25° 35.70' SET REMON TAG ABOVE FOUND MAG NAIL IN THE EAST FACE OF A 14" OAK
- AZ 50° 77.39' FOUND FORM NAIL WITH TAG # 123 IN THE FACE OF A 28" MAPLE
- AZ 145° 28.42' FOUND TAG # 30081 IN THE NORTHEAST FACE OF A 32" SYCAMORE
- AZ 170° 60.95' SET REMON TAG IN THE WEST FACE OF A 10" POPLAR



THE SELECTED LOCATION IS ACCEPTED BY ME AND IS GENERALLY ACCEPTED BY PROFESSIONAL SURVEYORS AS THE BEST AVAILABLE EVIDENCE OF THE POSITION OF THE ORIGINAL CORNER.

Signed by Robert H. Birkett Date 10-16-01
 Surveyor's Michigan License No. 41094



Drafted By + Ret

CONSULTING MUNICIPAL & CIVIL ENGINEERS • SURVEYORS. 28312 HAYES • ROSEVILLE, MI 48066 • (313) 774-3000

LEGAL DESCRIPTION OF PROPERTY: SEE ATTACHED

DATE: 7-16-86

- EAST 1/4 CORNER SECTION 5, T. 3 N., R. 14 E.
 FOUND 1 1/2" PIPE.
 WITNESSES:
 1. N.E. DOUBLEHEADED NAIL & WASHER IN SOUTH
 FACE OF UTILITY POLE, 6.31
 2. SOUTH, FOUND REROD, 1320.05
 3. EAST, CENTER POST SECTION 4, 2708.92,
 FOUND REROD.

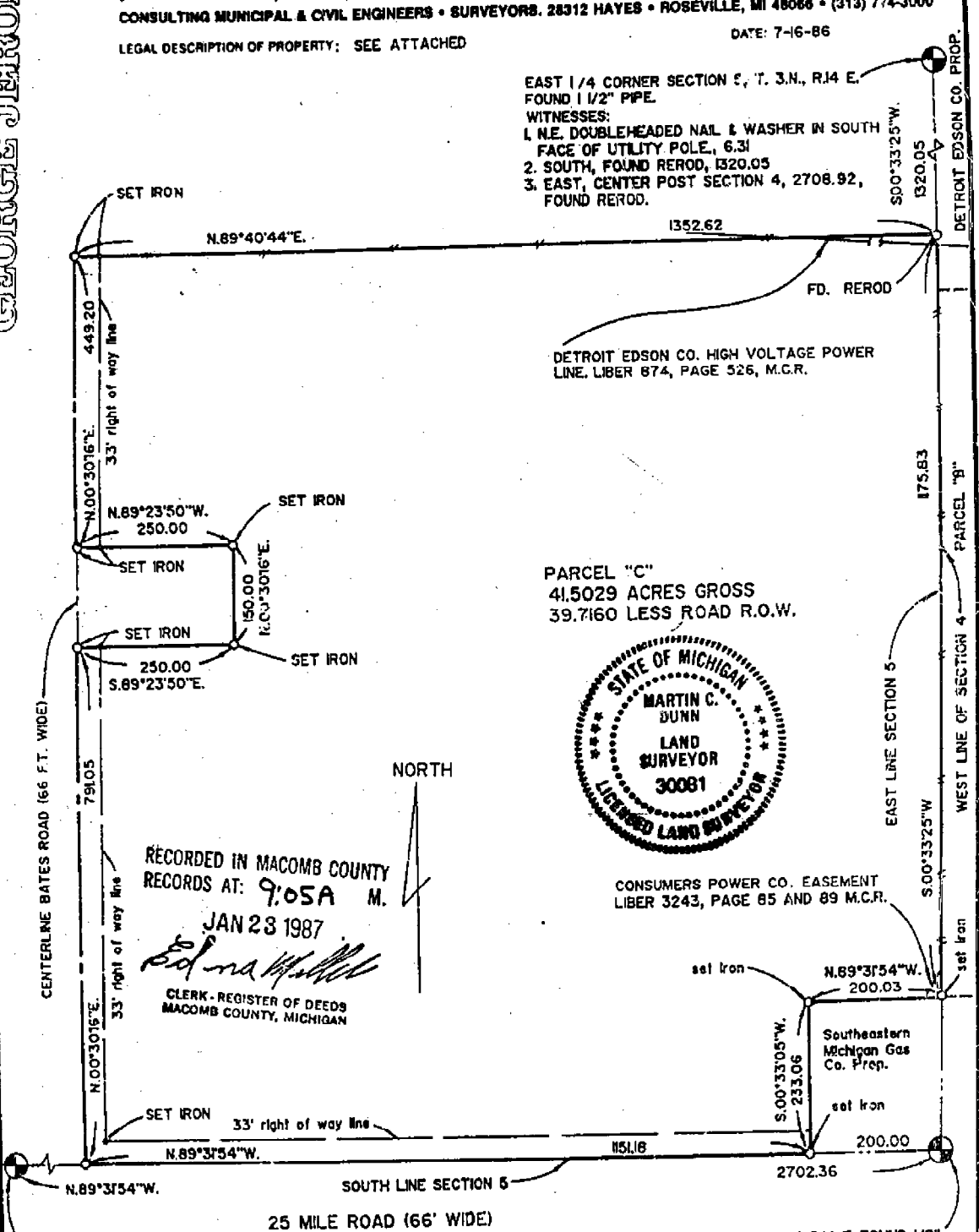

PARCEL "C"
41.5029 ACRES GROSS
39.7160 LESS ROAD R.O.W.



CONSUMERS POWER CO. EASEMENT
LIBER 3243, PAGE 85 AND 89 M.C.R.

RECORDED IN MACOMB COUNTY
RECORDS AT: 9:05A M.

JAN 23 1987

Edna Miller

CLERK - REGISTER OF DEEDS
MACOMB COUNTY, MICHIGAN

SOUTH 1/4 CORNER SECTION 5, T. 3 N., R. 14 E., SET IRON AS
 PER WITNESSES RECORDED IN L. 2840, P. 794. WITNESSES:
 1. NORTH 53.7' FD. NAIL & CAP W. SIDE 48" OAK
 2. N.E. 77.13' FD. NAIL & CAP IN NW SIDE 24" MAPLE
 3. SSE 28.20' RE-SET NAIL IN W. SIDE 30" SYCAMORE.

SOUTHEAST CORNER SECTION 5, T. 3 N., R. 14 E., FOUND 1/2"
 REROD. WITNESSES:
 1. LWNW P.K. NAIL & WASHER IN UTILITY POLE 75.51
 2. WSW FD. P.K. NAIL & WASHER IN ANCHOR POST 118.28
 3. SOUTHEASTERLY RAIL OF TRACK NW 10.88

CERTIFICATION: WE HEREBY CERTIFY TO REALTY SERVICES INC.
 THAT THIS SURVEY HAS BEEN PREPARED IN ACCORDANCE WITH THE REQUIREMENTS OF PUBLIC ACT
 NO. 132 1970 PARAGRAPHS 54-211 TO 54-213 AND THAT THE ERROR OF CLOSURE IS LESS
 THAN 1 IN 48,000

DATE 7-16-86
DRAWN BY M.C.D.

BY *Martin C. Dunn*
REGISTERED LAND SURVEYOR NO. 30081
GEORGE JEROME & CO.

SCALE 1"=200'
ORDER NO. 20-081

9

1223023
8-19-03

P.C. CORNER

MUD, BMS, LHC, PET, D3 & E3 CHESTERFIELD

#	DIST	DEXT	SECTION
#222	25	MILE & BATES	5/8
		IND 1/2"	RR
A2		DEXT	
215	68.26	SET PK W/ MALOMB CO. TAG	
	68.01'	SE FACE 18" ASH	
300	65.42	SET PK W/ MALOMB CO. TAG	
	65.60'	SE FACE 5" WALNUT	
35	36.88	SET PK W/ MALOMB CO. TAG	
	37.09'	NW FACE U.P.	
150	32.60	SET PK W/ MALOMB CO. TAG	
	32.32'	NE FACE U.P.	
3150	2.85'	PD 1/2" IRON	

No 2250

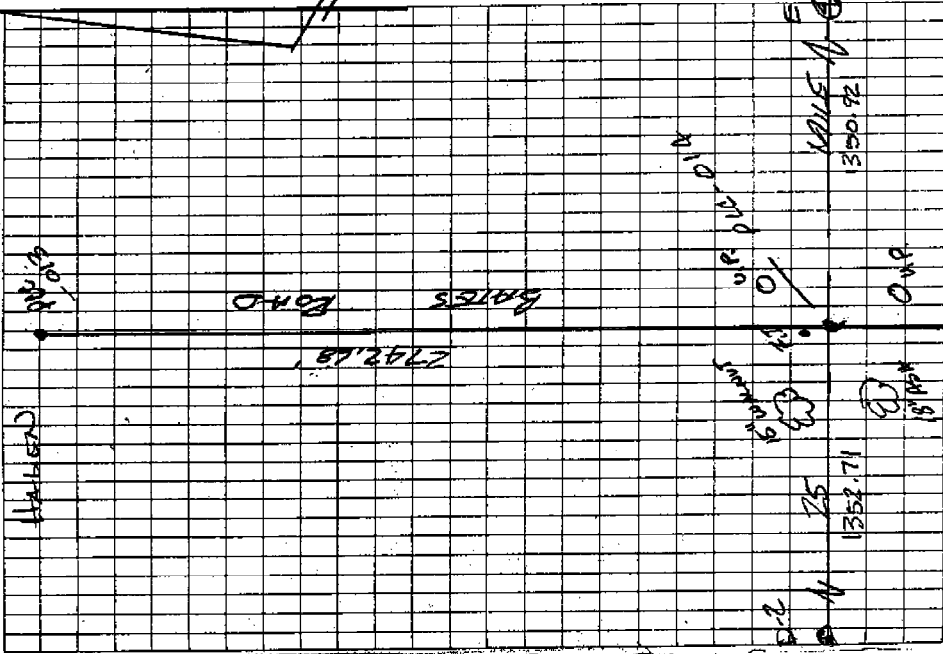

LAND CORNER RECORDATION CERTIFICATE
 Filing Requirement of Act 74, Mich. P.A. 1970

For corners in

CHESTERFIELD TOWNSHIP
 Located In: Corner Code #

MACOMB
 (County)

1. Public Land Survey T 3N R 14E E-3
 T R
 T R
 T R

2. Property Controlling S T R
 in Section S T R

3. Miscellaneous S T R
 Property in Sec. S T R

ACCEPTED BY THE MACOMB COUNTY SURVEY PEER BOARD AS THE OFFICIAL CORNER UNDER MICHIGAN ACT 345 OF 1990 AT A MEETING HELD ON 12/13/01
 WILLIAM E. SODERBERG, P.S., CHAIRMAN

1246424
 LIBER 11091 PAGE 346
 12/13/2001 10:50:00 A.M.
 MACOMB COUNTY, MI
 CARMELLA SABAUGH, REGISTER OF DEEDS
 Register of Deeds Stamp & File Number

4. Lot No. _____ Recorded Plat _____
 5. Private Claims _____

I, ROBERT H. BIRKETT, in a field survey on JUNE 7, 2001 do hereby certify that under requirements of P.A. 74, Michigan P.A. of 1970, the corner points mentioned in lines 1 and 2 above were in conformance with regulations and rules therefore as required in the current manual of survey instructions of the United States Department of the Interior, Bureau of Land Management or by a decree of a Court of Law and/or that the corner points mentioned in lines 3, 4 and 5 above were in conformance with the rules of the Michigan Board of Land Surveyors or by a Decree of a Court of Law; established, re-established, monumented, re-monumented, recovered, found as expressed below:

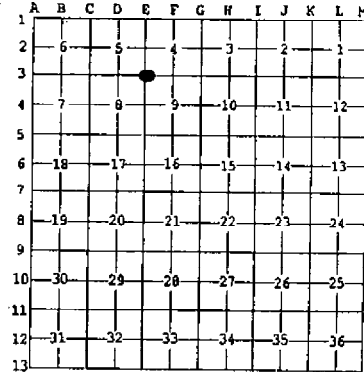

NOTE: Not more than 2 corners, all in the same town and range, may be recorded on this certificate.

A. Description of original monument and accessories and/or subsequent restoration:
 E-3 1818, PRESTON, SET WOOD POST

- (a) 1977, H KOBS # 14097, FOUND 1/2" IRON BAR, L.C.R.C., L. 2882, P. 482
- (b) 1986, R DONNELLY # 21563, FOUND 1/2" IRON ROD, L.C.R.C., L. 4105, P. 603
- (c) 1988, W. SODERBERG # 17635, FOUND 1/2" REBAR, L.C.R.C., L. 4760, P. 806
- (d) 1989, R. DONNELLY # 21563, FOUND 1/2" IRON ROD, L.C.R.C., L. 4105, P. 603
- (e) 1997, J. WRIGHT # 40165, FOUND 1/2" BAR, L.C.R.C., L. 7912, P. 854
- (f) 2000, SPALDING DEDECKER ASSOCIATES, FOUND 1/2" IRON, SURVEY
- (g) 1989, R. GRAHAM, "NORTH BAY PARK OF INDUSTRY", L. 88 OF PLATS, P. 33



B. Description of corner evidence found and/or method applied in restoring or reestablishing corner:
 E-3 FOUND 1/2" IRON, 5' NORTH PHYSICAL CENTERLINE GRAVEL 25 MILE, .5' DEEP, 13.5' EAST (PERPENDICULAR) FROM CENTER OF RAIL ROAD TRACKS
 WITNESSES FROM (c), (d), & (f) ABOVE WERE USED TO RECOVER THIS CORNER

FIELD MEASUREMENTS

E-3 TO E-2 NO PREVIOUSLY RECORDED DISTANCE 1818, GLO - 2640.00' (40 CH) 2001 REMON - 2728.97'	E-3 TO F-3 1818, GLO - 2645.28' (40.08 CH) 2000, M. DEDECKER - 2725.74' 1989, R. GRAHAM - 2725.78' 2001, REMON - 2725.68'	E-3 TO D-3 1818, GLO - 2638.02' (39.97 CH) NO PREVIOUSLY RECORDED DISTANCE 2001, REMON - 2702.52'
--	---	--

C. Description of monument for corner and accessories established to perpetuate locating the position of the corner:
 E-3 REPLACED 1/2" IRON WITH 3/4" RE-BAR CAPPED WITH AN ALUMINUM CAP STAMPED "MACOMB COUNTY MONUMENT, MI ACT 345, E-3, 41094".

- AZ 30° 46.40' CHISELED "X" ON THE SOUTHWEST BOLT OF THE RAIL ROAD SIGNAL (#300) ON THE EAST SIDE OF THE TRACKS
- AZ 80° 97.65' SET REMON TAG IN THE SOUTHEAST FACE OF AN 8" ELM ABOVE FOUND P.K. NAIL
- AZ 170° 40.09' SET REMON TAG ABOVE FOUND P.K. NAIL IN THE EAST FACE OF A UTILITY POLE
- AZ 260° 55.04' SET REMON TAG IN THE NORTH FACE OF A 4" X 4" POST FOR STOP SIGN
- AZ 265° 98.18' FOUND TAG # 21563 IN THE FACE OF A WOOD FENCE POST
- AZ 295° 74.25' FOUND TAG # 28408, # 30081 AND # 43057 IN SOUTH FACE UTILITY POLE

THE SELECTED LOCATION IS ACCEPTED BY ME AND IS GENERALLY ACCEPTED BY PROFESSIONAL SURVEYORS AS THE BEST AVAILABLE EVIDENCE OF THE POSITION OF THE ORIGINAL CORNER.

Signed by Robert H. Birkett Date 10-16-01
 Surveyor's Michigan License No. 41094

3731

LAND CORNER RECORDATION CERTIFICATE
Filing Requirement of Act 74, Mich. P.A. 1970

For corners in

CHESTERFIELD TOWNSHIP

MACOMB

Located In:

Corner Code #

(County)

- | | | |
|------------------------------------|--------------------------|------------|
| 1. Public Land Survey | T <u>3N</u> R <u>14E</u> | <u>D-3</u> |
| | T _____ R _____ | _____ |
| | T _____ R _____ | _____ |
| | T _____ R _____ | _____ |
| 2. Property Controlling in Section | S _____ T _____ R _____ | _____ |
| | S _____ T _____ R _____ | _____ |
| 3. Miscellaneous Property in Sec. | S _____ T _____ R _____ | _____ |
| | S _____ T _____ R _____ | _____ |
4. Lot No. _____, Recorded Plat _____
5. Private Claims _____

ACCEPTED BY THE MACOMB COUNTY SURVEY BOARD AS THE OFFICIAL CORNER UNDER MICHIGAN PUBLIC ACT 345 OF 1890 AT A MEETING HELD ON 10/19/01
 WILLIAM E. SODERBERG, P.S., CHAIRMAN

1246422

LIBER 11091 PAGE 34
 12/13/2001 10:49:58 A.M.
 MACOMB COUNTY, MI
 CARMELLA SABAUGH, REGISTER OF DEEDS
 Register of Deeds Stamp & File Number

I, ROBERT H. BIRKETT, in a field survey on APRIL 19, 2001 do hereby certify that under requirements of P.A. 74, Michigan P.A. of 1970, the corner points mentioned in lines 1 and 2 above were in conformance with regulations and rules therefore as required in the current manual of survey instructions of the United States Department of the Interior, Bureau of Land Management or by a decree of a Court of Law and for that the corner points mentioned in lines 3, 4 and 5 above were in conformance with the rules of the Michigan Board of Land Surveyors or by a Decree of a Court of Law; established, re-established, monumented, re-monumented, recovered, found as expressed below:

NOTE: Not more than 2 corners, all in the same town and range, may be recorded on this certificate.

A. Description of original monument and accessories and/or subsequent restoration:

- D-3 1818, PRESTON, GLO, SET WOOD POST
 1973, G. AVENDT, JR # 16034, SURVEY, UNRECORDED
 (a) 1977, G. AVENDT, JR # 16034, FOUND WOOD POST SURROUNDED BY STONES SET 3/4" IRON, L.C.R.C., L. 2840, P. 794
 (b) 1978, RCMC, FOUND 1/2" IRON, FIELD NOTES
 (c) 1986, R. DONNELLY # 21563, FOUND IRON, SURVEY
 (d) 1986, R. DONNELLY # 21563, FOUND 3/4" IRON BAR IN CENTERLINE OF 25 MILE ROAD, L.C.R.C., L. 4105, P. 603
 (e) 1989, R. DONNELLY # 21563, FOUND 3/4" IRON BAR IN CENTERLINE OF 25 MILE ROAD, L.C.R.C., L. 4723, P. 617

B. Description of corner evidence found and/or method applied in restoring or reestablishing corner:

- D-3 FOUND 1/2" IRON # 30085 IN THE CENTERLINE OF 25 MILE ROAD (GRAVEL EAST AND WEST) 0.5' DEEP, TREE LINE TO THE SOUTH AND TO THE NORTH WEST EDGE OF WOODS
 WITNESSES FROM ALL OF THE ABOVE WERE USED TO RECOVER THIS CORNER

FIELD MEASUREMENTS

D-3 TO D-2	D-3 TO C-3	D-3 TO E-3
GLO - NO MEASUREMENT	1818, GLO - 2637.36' (39.96 CH)	1818, GLO - 2638.02' (39.97 CH)
2001, REMON - 2753.50'	1973, AVENDT - 2707.30'	2001, REMON - 2702.52'
	1986, DONNELLY - 2707.28'	
	2001, REMON - 2706.85'	

C. Description of monument for corner and accessories established to perpetuate locating the position of the corner:

- D-3 REPLACED 1/2" IRON WITH 3/4" RE-BAR CAPPED WITH AN ALUMINUM CAP STAMPED "MACOMB COUNTY MONUMENT, MI ACT 345, D-3, 41094".

AZ 355°	32.95'	1/2" IRON # 16034
AZ 0°	53.34'	FOUND FORM NAIL WITH TAG # 123 IN THE WEST FACE OF A 52" OAK
AZ 25°	35.70'	SET REMON TAG ABOVE FOUND MAG NAIL IN THE EAST FACE OF A 14" OAK
AZ 50°	77.39'	FOUND FORM NAIL WITH TAG # 123 IN THE FACE OF A 28" MAPLE
AZ 145°	28.42'	FOUND TAG # 30081 IN THE NORTHEAST FACE OF A 32" SYCAMORE
AZ 170°	60.95'	SET REMON TAG IN THE WEST FACE OF A 10" POPLAR



THE SELECTED LOCATION IS ACCEPTED BY ME AND IS GENERALLY ACCEPTED BY PROFESSIONAL SURVEYORS AS THE BEST AVAILABLE EVIDENCE OF THE POSITION OF THE ORIGINAL CORNER.

Signed by Robert H. Birkett Date 10-16-01
 Surveyor's Michigan License No. 41094