

**LAND CORNER RECORDATION CERTIFICATE**  
**Filing Requirement of Act 74, Mich. P.A. 1970**

For corners in

**CHESTERFIELD TOWNSHIP**

MACOMB  
(County)

Located In: Corner Code #

**3368316**

1. Public Land Survey T \_\_\_ R \_\_\_  
T \_\_\_ R \_\_\_  
T \_\_\_ R \_\_\_  
T \_\_\_ R \_\_\_
2. Property Controlling S 5 T 3N R 14E PCC 012  
in Section S \_\_\_ T \_\_\_ R \_\_\_
3. Miscellaneous S \_\_\_ T \_\_\_ R \_\_\_  
Property in Sec. S \_\_\_ T \_\_\_ R \_\_\_

**LIBER 14742 PAGE 192**  
12/05/2003 09:13:09 A.M.  
MACOMB COUNTY, MI SEAL  
CARNELLA SABAUGH, REGISTER OF DEEDS

PCC-012 INTERSECTION OF BATES ROAD WITH  
THE TOWNSHIP LINE BETWEEN D-1 CHESTERFIELD AND D-13 LENOX.

Register of Deeds Stamp & File Number

4. Lot No. \_\_\_\_\_, Recorded Plat \_\_\_\_\_  
5. Private Claims \_\_\_\_\_

I, ROBERT H. BIRKETT, in a field survey on September 13, 2003, do hereby certify that under requirements of P.A. 74, Michigan P.A. of 1970, the corner points mentioned in lines 1 and 2 above were in conformance with regulations and rules therefore as required in the current manual of survey instructions of the United States Department of the Interior, Bureau of Land Management or by a decree of a Court of Law and /or that the corner points mentioned in lines 3, 4 and 5 above were in conformance with the rules of the Michigan Board of Land Surveyors or by a Decree of a Court of Law; established, re-established, monumented, re-monumented, recovered, found as expressed below:

A	B	C	D	E	F	G	H	I	J	K	L	M
1												
2	6		5		4		3		2		1	
3												
4	7		8		9		10		11		12	
5												
6	18		17		16		15		14		13	
7												
8	19		20		21		22		23		24	
9												
10	30		29		28		27		26		25	
11												
12	31		32		33		34		35		36	
13												

**NOTE: Not more than 2 corners, all in the same town and range, may be recorded on this certificate.**

A. Description of original monument and accessories and/or subsequent restoration:  
PCC-013, CORNER NOT SET BY GOVERNMENT LAND OFFICE  
1990, G. JAMES No. 19835, SET IRON, SURVEY L. 4813, P. 900, MCR

B. Description of corner evidence found and/or method applied in restoring or reestablishing corner:  
PCC-012, FOUND 1/2" IRON IN ASPHALT PAVEMENT CENTERLINE 26 MILE ROAD (EAST AND WEST) AND BATES ROAD (SOUTH), ON THE TOWNSHIP LINE BETWEEN D-1 CHESTERFIELD TOWNSHIP AND D-13 LENOX TOWNSHIP, T 4N, R 13E.

**FIELD MEASUREMENTS (SEE SKETCH ON BACK)**

PCC-012 TO D-1	PCC-012 TO E-1	PCC-012 TO PCC-013
REMON (2003) - 1359.30'	REMON (2003) - 1355.08'	REMON (2003) - 2711.81'
G. JAMES (1990) - 1359.32'	G. JAMES (1990) - 1354.82'	G. JAMES (1990) - 2712.18'

C. Description of monument for corner and accessories established to perpetuate locating the position of the corner:  
PCC-012, REPLACED FOUND 1/2" IRON WITH 3/4" RE-BAR CAPPED WITH AN ALUMINUM CAP STAMPED "MACOMB COUNTY MONUMENT, MI ACT 345, PCC-012, 41094", IN A NEW MONUMENT BOX.

- 40° - 37.23' - SET REMON TAG IN NORTHWEST FACE UTILITY POLE, ABOVE EXISTING DOUBLE HEADED NAIL.
- 165° - 70.00' - SET REMON TAG IN NORTHEAST FACE UTILITY POLE, ABOVE EXISTING P.K. NAIL.
- 245° - 63.00' - SET REMON TAG IN NORTHWEST FACE 16" MAPLE, ABOVE EXISTING P.K. NAIL.
- 310° - 144.84' - SET REMON TAG IN NORTHEAST FACE 18" PINE TREE.

THE SELECTED LOCATION IS ACCEPTED BY ME AND IS GENERALLY ACCEPTED BY PROFESSIONAL SURVEYORS AS THE BEST AVAILABLE EVIDENCE OF THE POSITION OF THE CORNER.

ACCEPTED BY THE MACOMB COUNTY SURVEY PEER GROUP AS THE OFFICIAL CORNER UNDER MICHIGAN PUBLIC ACT 345 OF 1990 AT A MEETING HELD ON 9/23/03  
*Martin C. Dunn*  
MARTIN C. DUNN, P.S. CHAIRMAN

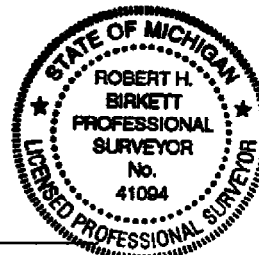

Signed by *Robert H. Birkett* Date 11-24-03

Surveyor's Michigan License No. 41094

26 MILE RD.

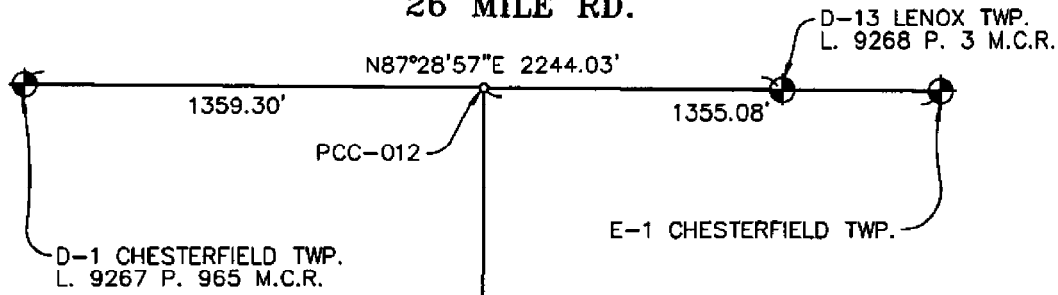

Liber 014742 Page 00193

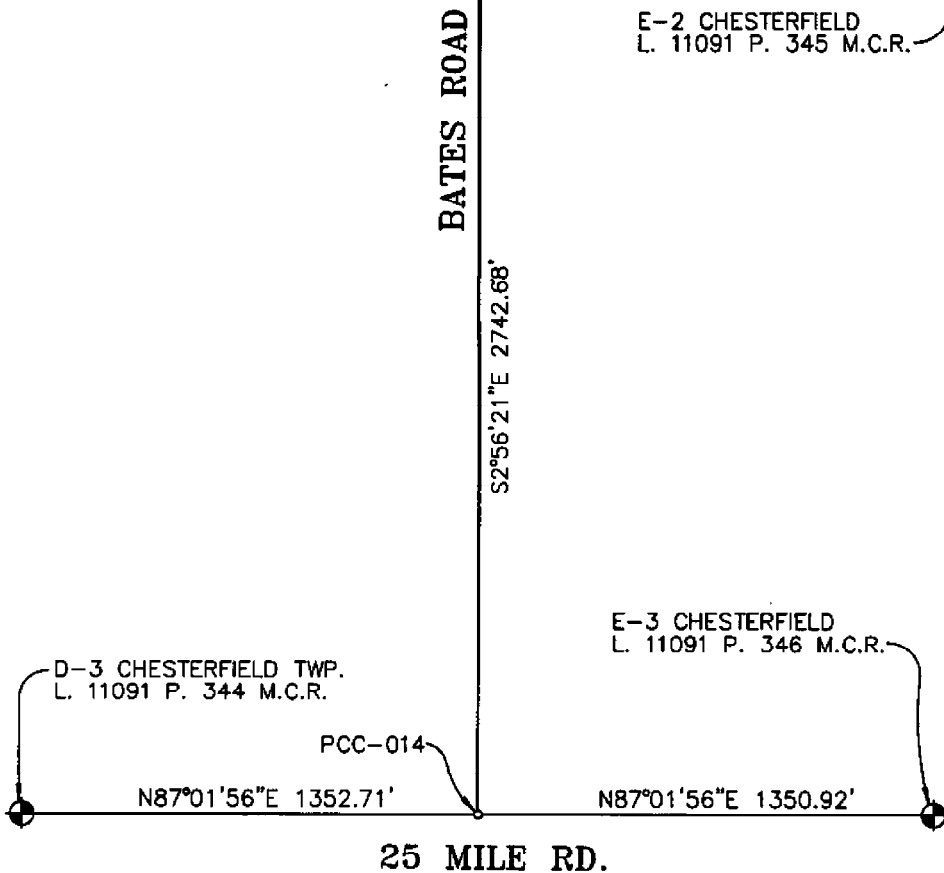
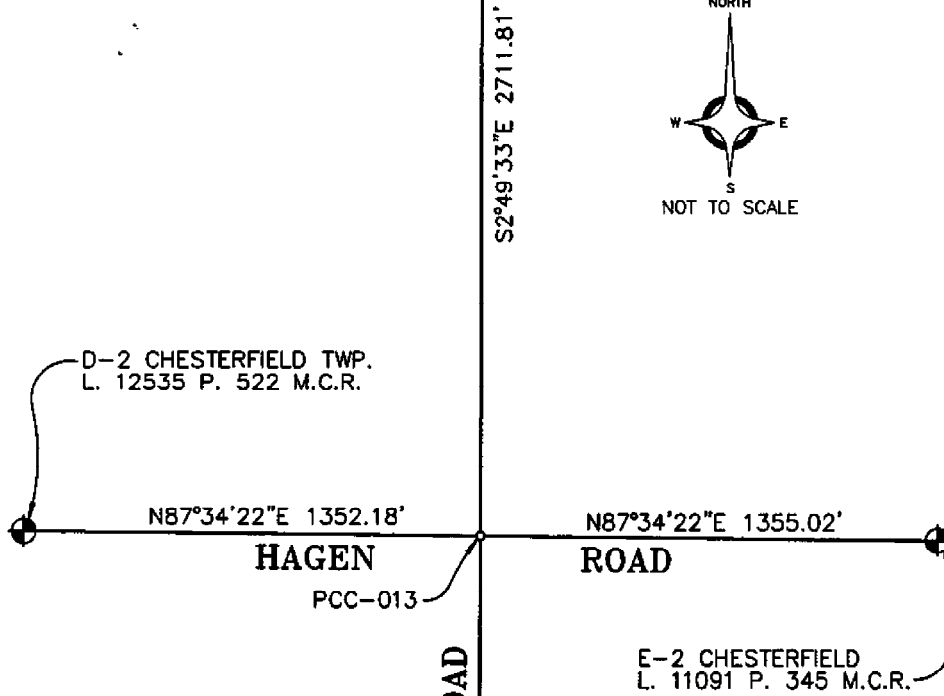
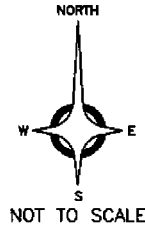

**MACOMB COUNTY REMONUMENTATION PROGRAM 2003**  
ANDERSON, ECKSTEIN AND WESTRICK, INC.

**CORNER**

PCC-012 INTERSECTION OF BATES ROAD WITH THE TOWNSHIP LINE BETWEEN D-1 CHESTERFIELD AND D-13 LENOX.

**GOVERNMENT LAND OFFICE**

THIS CORNER WAS NOT SET BY THE GLO.

**ACT 74 RECORDED FORMS**

NONE.

**ACT 132 RECORDED FORMS**

1990, G. JAMES No. 19835, SET IRON, L. 4813, P. 900, MCR

**ROAD COMMISSION OF MACOMB COUNTY**

NONE.

**MICHIGAN DEPARTMENT OF TRANSPORTATION**

NONE.

**EVIDENCE OF CORNER IN FIELD  
SITE CONDITIONS**

FOUND ½" IRON IN ASPHALT PAVEMENT CENTERLINE 26 MILE ROAD (EAST AND WEST) AND BATES ROAD (SOUTH), ON THE TOWNSHIP LINE BETWEEN D-1 CHESTERFIELD TOWNSHIP AND D-13 LENOX TOWNSHIP, T 4N, R 13E.

**WITNESSES RECOVERED**

40° - 37.23' - DOUBLE HEADED NAIL IN NORTHWEST FACE UTILITY POLE.  
165° - 70.00' - P.K. NAIL IN NORTHEAST FACE UTILITY POLE.  
245° - 63.00' - P.K. NAIL IN NORTHWEST FACE 16" MAPLE.

**WITNESSES 2003**

40° - 37.23' - SET REMON TAG IN NORTHWEST FACE UTILITY POLE, ABOVE EXISTING DOUBLE HEADED NAIL.  
165° - 70.00' - SET REMON TAG IN NORTHEAST FACE UTILITY POLE, ABOVE EXISTING P.K. NAIL.  
245° - 63.00' - SET REMON TAG IN NORTHWEST FACE 16" MAPLE, ABOVE EXISTING P.K. NAIL.  
310° - 144.84' - SET REMON TAG IN NORTHEAST FACE 18" PINE TREE.

**MEASURED REFERENCES**

PCC-012 TO D-1	PCC-012 TO E-1	PCC-012 TO PCC-013
REMON (2003) - 1359.30'	REMON (2003) - 1355.08'	REMON (2003) - 2711.81'
G. JAMES (1990) - 1359.32'	G. JAMES (1990) - 1354.82'	G. JAMES (1990) - 2712.18'

**RECOMMENDATIONS**

ACCEPTED THE LOCATION THE BEST AVAILABLE EVIDENCE OF THE POSITION OF THE CORNER.

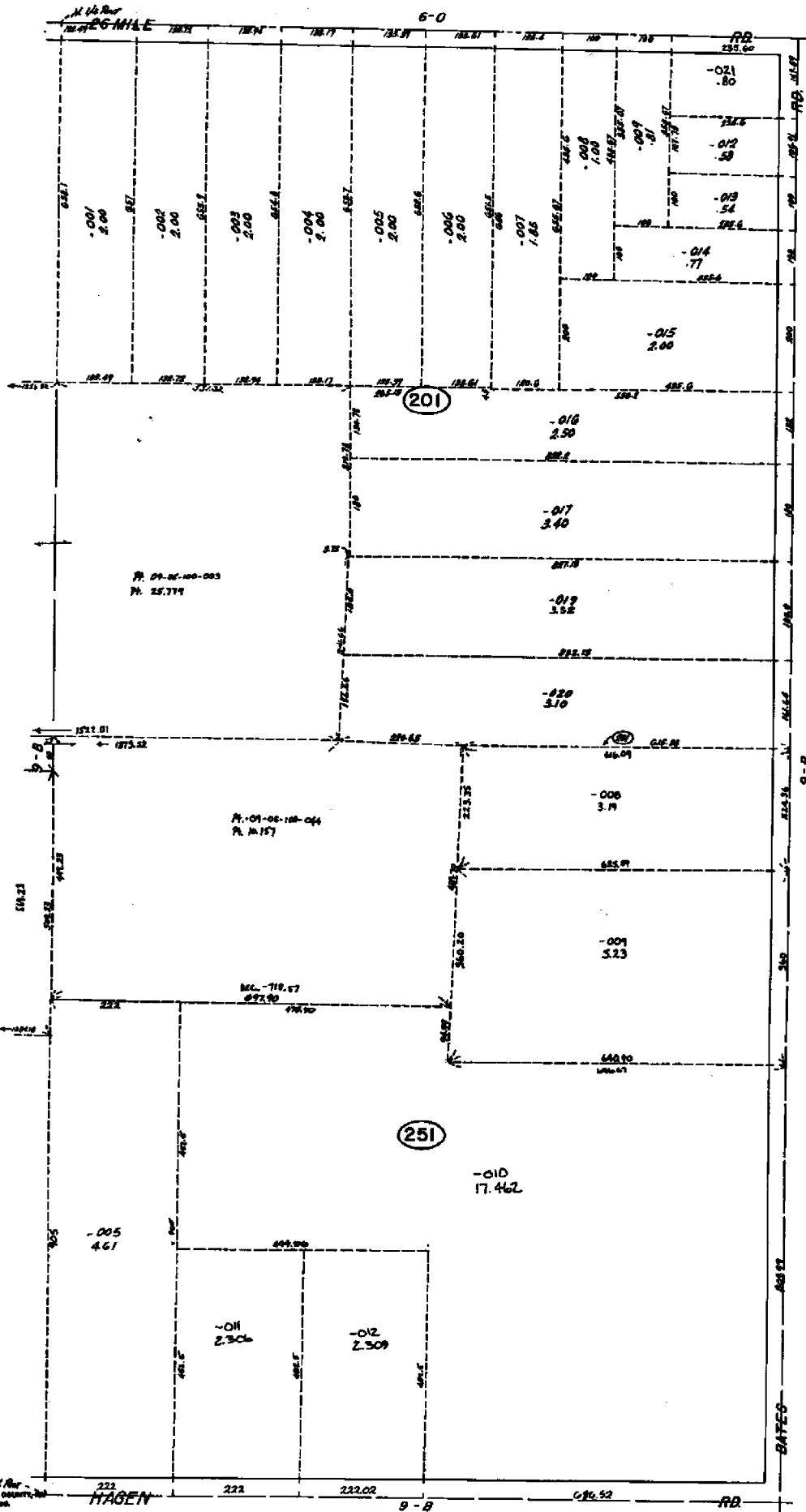

REV. 4-1-01  
 REV. 1-20-01  
 REV. 3-2-01  
 REV. 7-2-01  
 REV. 1-1-02  
 REV. 1-1-02

SCALE: 1" = 100'

CHESTERFIELD TWP  
 W 1/2 NE 1/4 SEC. 5 T3N. R14E.

MASON CO. ILL.



DESCRIPTION  
 Parcels of land being portions of the NE 1/4 of Sec. 5, T.3 N., R.14 E., Chesterfield Twp., Macomb County, Michigan, described as surveyed in field as:  
**PARCEL A** Commencing at the N.1 corner of said Sec. 5; Th. S. 89° 39' 10" E. 1359.32 ft. along the N. line of said Sec. 5; Th. South 1314.14 ft. along the E. of Bates Rd. to the P.O.B.; Th. N. 89° 39' 10" W. 616.09 ft.; Th. S. 02° 26' W. 223.35 ft.; Th. S. 89° 32' 43" E. 625.59 ft.; Th. North 224.36 ft. along said E. of Bates Rd., (66 ft. wide), to the P.O.B.; said parcel containing 3.19 acres, more or less, and reserving all easements of record. (56495 Bates Rd., New Haven, Mich.)  
**PARCEL B** Commencing at the N.1 corner of said Sec. 5; Th. S. 89° 39' 10" E. 1359.32 ft. along the N. line of said Sec. 5; Th. South 1538.50 ft. along the E. of Bates Rd. to the P.O.B.; Th. N. 89° 32' 43" W. 625.59 ft.; Th. S. 02° 26' W. 360.20 ft.; Th. S. 89° 32' 43" E. 640.90 ft.; Th. North 360.0 ft. along the E. of Bates Rd., (66 ft. wide), to the P.O.B., said parcel containing 5.23 acres, more or less, and reserving all easements of record. (vacant)  
 Note:  
 This survey was based on description as provided by client, and contained within tax description, and reflects an existing survey, which is currently delineated on ground by existing iron stakes, previously set by others.

**GERALD G. JAMES LAND SURVEYING**  
 P.O. BOX 610287 · PORT HURON, MICHIGAN 48861-0287  
 SURVEY OF PARCEL 251  
 IN NE 1/4 SEC. 5, T.3N, R.14E,  
 CHESTERFIELD TWP., MACOMB COUNTY, MICHIGAN  
 DR. BY *G. James* APP. BY DATE 2/5/90 SMT. 1 OF 1

T. STOTH ATT.

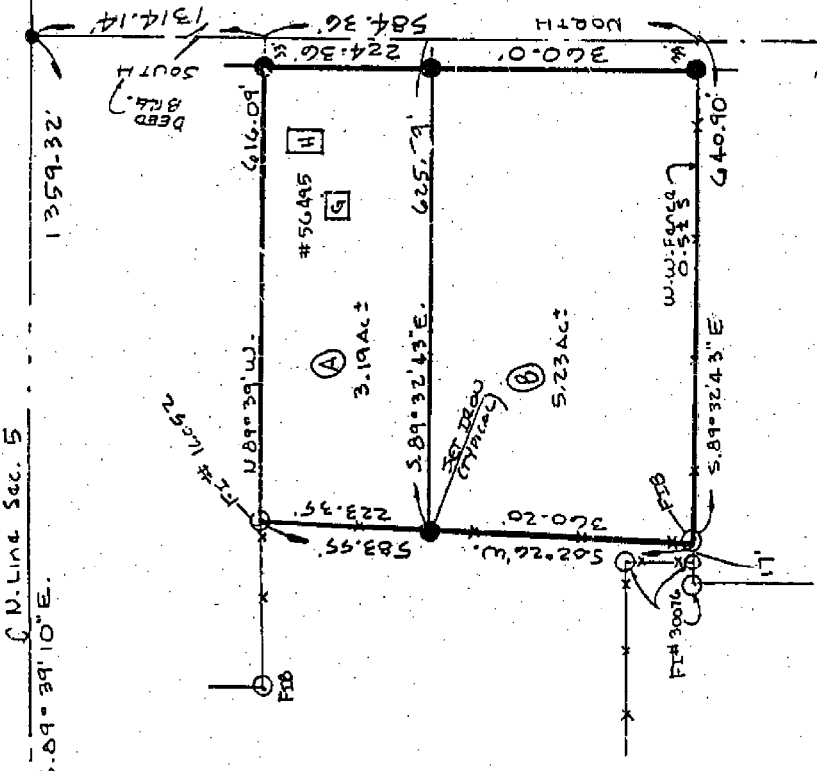

SCALE 1" = 200'

G. James, a Registered Surveyor in the State of Michigan, HEREBY CERTIFY that the parcel of land described and delineated hereon; has been surveyed under my supervision, that said plat is a true representation of the survey as performed, and that there are no encroachments other than as shown hereon; that said survey was performed with an error of closure no greater than 1 in 5,000; and that I have fully complied with requirements of Section #3, Act #132, P.A. 1970.  
 The subdivision of any parcel of land into 5 or more parcels, 10 acres or less in area, is subject to Plat Act Regulations. (Act No. 288 P.A. 1967)

*Gerald G. James*  
 GERALD G. JAMES, R/S #19835  
 HAGEU RD.

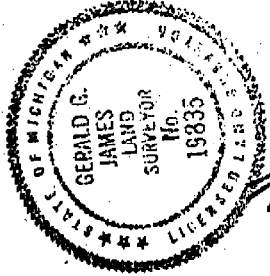

CLERK - REGISTER OF DEEDS MACOMB COUNTY, MICHIGAN

FEB 9 1990

04813M900

RECORDED IN MACOMB COUNTY RECORDS AT 11:08A

THIS SURVEY SUBJECT TO MUNICIPAL APPROVAL

N 1/4 COR. SEC. 5 (E58)  
 70.9' S. PK. DEP.  
 32.83' N. SP. PALE  
 66.3' SW. PK. 45' OAK

S. 89° 39' 10" E.

2714.14' (EDM)

26 MILE RD.

NE COR. SEC. 5 (M4)  
 116.0' W. SP. PALE  
 116.0' S. SP. PALE

1359-32'  
 1314.14'  
 584.36'  
 224.36'  
 616.09'  
 625.59'  
 640.90'  
 502.26'  
 503.55'  
 502.26'  
 502.26'  
 502.26'  
 502.26'  
 502.26'

5; Th. S. 89° 39' 10" E. 1359.32 ft. along the N. line of said Sec. 5; Th. South 1314.14 ft. along the E. of Bates Rd. to the P.O.B.; Th. N. 89° 39' 10" W. 616.09 ft.; Th. S. 02° 26' W. 223.35 ft.; Th. S. 89° 32' 43" E. 625.59 ft.; Th. North 224.36 ft. along said E. of Bates Rd., (66 ft. wide), to the P.O.B.; said parcel containing 3.19 acres, more or less, and reserving all easements of record. (56495 Bates Rd., New Haven, Mich.)

PARCEL B Commencing at the N.1 corner of said Sec. 5; Th. S. 89° 39' 10" E. 1359.32 ft. along the N. line of said Sec. 5; Th. South 1538.50 ft. along the E. of Bates Rd. to the P.O.B.; Th. N. 89° 32' 43" W. 625.59 ft.; Th. S. 02° 26' W. 360.20 ft.; Th. S. 89° 32' 43" E. 640.90 ft.; Th. North 360.0 ft. along the E. of Bates Rd., (66 ft. wide), to the P.O.B., said parcel containing 5.23 acres, more or less, and reserving all easements of record. (vacant)

Note:  
 This survey was based on description as provided by client, and contained within tax description, and reflects an existing survey, which is currently delineated on ground by existing iron stakes, previously set by others.

N 1/4 COR. SEC. 5 (E58)  
 70.9' S. PK. DEP.  
 32.83' N. SP. PALE  
 66.3' SW. PK. 45' OAK

S. 89° 39' 10" E.

2714.14' (EDM)

26 MILE RD.

NE COR. SEC. 5 (M4)  
 116.0' W. SP. PALE  
 116.0' S. SP. PALE

1359-32'  
 1314.14'  
 584.36'  
 224.36'  
 616.09'  
 625.59'  
 640.90'  
 502.26'  
 503.55'  
 502.26'  
 502.26'  
 502.26'  
 502.26'

5; Th. S. 89° 39' 10" E. 1359.32 ft. along the N. line of said Sec. 5; Th. South 1314.14 ft. along the E. of Bates Rd. to the P.O.B.; Th. N. 89° 39' 10" W. 616.09 ft.; Th. S. 02° 26' W. 223.35 ft.; Th. S. 89° 32' 43" E. 625.59 ft.; Th. North 224.36 ft. along said E. of Bates Rd., (66 ft. wide), to the P.O.B.; said parcel containing 3.19 acres, more or less, and reserving all easements of record. (56495 Bates Rd., New Haven, Mich.)

PARCEL B Commencing at the N.1 corner of said Sec. 5; Th. S. 89° 39' 10" E. 1359.32 ft. along the N. line of said Sec. 5; Th. South 1538.50 ft. along the E. of Bates Rd. to the P.O.B.; Th. N. 89° 32' 43" W. 625.59 ft.; Th. S. 02° 26' W. 360.20 ft.; Th. S. 89° 32' 43" E. 640.90 ft.; Th. North 360.0 ft. along the E. of Bates Rd., (66 ft. wide), to the P.O.B., said parcel containing 5.23 acres, more or less, and reserving all easements of record. (vacant)

Note:  
 This survey was based on description as provided by client, and contained within tax description, and reflects an existing survey, which is currently delineated on ground by existing iron stakes, previously set by others.



LAND CORNER RECORDATION CERTIFICATE  
Filing Requirement of Act 74, Mich. P.A. 1970

For corners in

CHESTERFIELD TOWNSHIP  
Located in:

MACOMB  
Corner Code #  
(County)

1. Public Land Survey	T	<u>3N</u>	R	<u>14E</u>	D-1
	T		R		
	T		R		
	T		R		
	T		R		
2. Property Controlling in Section	S		T	R	
	S		T	R	
3. Miscellaneous Property in Sec.	S		T	R	
	S		T	R	

ACCEPTED BY THE MACOMB COUNTY SURVEY PEBB GROUP AS THE OFFICIAL CORNER UNDER MICHIGAN PUBLIC ACT 345 OF 1890 AT A MEETING HELD ON 10/15/99  
*William Soderberg*  
WILLIAM SODERBERG, P.E., CHAIRMAN

1091808  
LIBER 9267 PAGE 965  
12/27/1999 01:14:43 P.M.  
MACOMB COUNTY, MI  
CARMELLA SABAUGH, REG/DEEDS

Register of Deeds Stamp & File Number

4. Lot No. \_\_\_\_\_, Recorded Plat \_\_\_\_\_  
5. Private Claims \_\_\_\_\_

1	A	B	C	D	E	F	G	H	I	J	K	L	H
2	6	5	4	3	2	1							
3													
4	7	8	9	10	11	12							
5													
6	18	17	16	15	14	13							
7													
8	19	20	21	22	23	24							
9													
10	30	29	28	27	26	25							
11													
12	31	32	33	34	35	36							
13													

I, ROBERT BIRKETT, in a field survey on JULY 10, 19 99 do hereby certify that under requirements of P.A. 74, Michigan P.A. of 1970, the corner points mentioned in lines 1 and 2 above were in conformance with regulations and rules therefore as required in the current manual of survey instructions of the United States Department of the Interior, Bureau of Land Management or by a decree of a Court of Law and for that the corner points mentioned in lines 3, 4 and 5 above were in conformance with the rules of the Michigan Board of Land Surveyors or by a Decree of a Court of Law; established, re-established, monumented, re-monumented, recovered, found as expressed below:

NOTE: Not more than 2 corners, all in the same town and range, may be recorded on this certificate.

A. Description of original monument and accessories and/or subsequent restoration:  
D-1 CHESTERFIELD

- 1817, W. PRESTON, GLO, SET POST
- a) 1973, G. AVENDT # 16034, SET 1" IRON FROM NOTES OF CHARLES SCHAACH, SURVEY, L.2383, P. 858, MRC.
- b) 1973, G. AVENDT # 16034, SET 1" IRON FROM NOTES OF CHARLES SCHAACH, LCRC, L.2383, P. 863, MRC.
- c) 1975, R. SMITH #16052, 1" IRON PIPE, SURVEY, L.2578, P. 279, MRC.
- d) 1976, R. SMITH # 16052, 1" IRON ROD, SURVEY, L.2715, P. 767, MRC.
- e) 1988, W. AVEY # 30076, 1" IRON BAR, LCRC, L.4353, P. 427, MRC.
- f) 1993, R. SMITH # 16052, PIN IN HAND HOLE, SURVEY, L.6054, P. 462, MRC.
- g) NO DATE, J. NEIDERHAUSER # 24608, IRON BAR, JAMES LAND SURVEYING RECORDS.

B. Description of corner evidence found and/or method applied in restoring or reestablishing corner:  
D-1 CHESTERFIELD, FOUND 1" IRON IN CENTER ASPHALT ROAD (26 MILE) IN HAND HOLE, 0.59' SOUTH OF SECTION LINE.

SEE BACK

FIELD MEASUREMENTS	(SEE SKETCH ON BACK)		
D-1 TO C-1 CHESTERFIELD	D-1 TO E-1 CHESTERFIELD	D-1 TO C-13 LENOX	D-1 TO D-13 LENOX
GLO (1817) - 40 CHAINS (2640')	GLO (1817) - 40 CHAINS (2640')	GLO (NONE)	GLO (NONE)
G. AVENDT (1973) - 2713.54'	J. NIEDERHAUSER (NO DATE) - 2714.44	RE-MON. (1999) - 486.15'	RE-MON. (1999) - 2243.47'
RE-MON. (1999) - 2715.00'	RE-MON. (1999) - 2714.20'		

C. Description of monument for corner and accessories established to perpetuate locating the position of the corner:

D-1 CHESTERFIELD  
SET A 3/4" IRON WITH A 2" DIAMETER ALUMINUM CAP STAMPED "MACOMB COUNTY MONUMENT, MI ACT 345, #41094, D-1" IN NEW MONUMENT BOX, 0.52' NORTH OF FOUND 1" IRON ON LINE BETWEEN C-13, D-13 LENOX TOWNSHIP. T4N, R14E

- AZ. 175° 107.95' - NORTHWEST CORNER BRICK HOUSE #28000 26 MILE ROAD
- AZ. 180° 48.89' - SET REMON. TAG IN WEST FACE 18" WILD CHERRY TREE.
- AZ. 195° 33.46' - FOUND 1/2" IRON.
- AZ. 230° 42.75' - FOUND A PK NAIL WITH TAG #19837 IN NORTHEAST FACE OF A 24" OAK.
- AZ. 255° 66.53' - FOUND A NAIL WITH CAP #24608 IN NORTH NORTHWEST FACE OF A 48" OAK.
- AZ. 310° 61.61' - FOUND 1/2" IRON #30103.
- AZ. 350° 32.41' - FOUND FORM NAIL WITH CAP #5187 IN WEST FACE OF A UTILITY POLE.



Signed by Robert H. Birkett Date NOVEMBER 23, 1999  
Surveyor's Michigan License No. 41094



MACOMB COUNTY  
CHESTERFIELD TOWNSHIP  
TOWN 3 NORTH, RANGE 14 EAST

PART B CONTINUED FROM FRONT

- D-1 CHESTERFIELD, FOUND 1" IRON IN CENTER ASPHALT ROAD (26 MILE) IN HAND HOLE, 0.59' SOUTH OF SECTION LINE.
- NORTH - (a, b, c, e 33.00') (D 32.95') - NAIL & CAP IN SERVICE POLE.
- SSE - (a, b, c, e 33.00') - FOUND 1/2" IRON.
- SOUTH - (D 48.37') - pk nail in 15" cherry.
- SW - (a, b, c, e 66.31') - NAIL & CAP NW SIDE 48" OAK.
- Nw - (e 61.30') - 1/2" iron #30103.

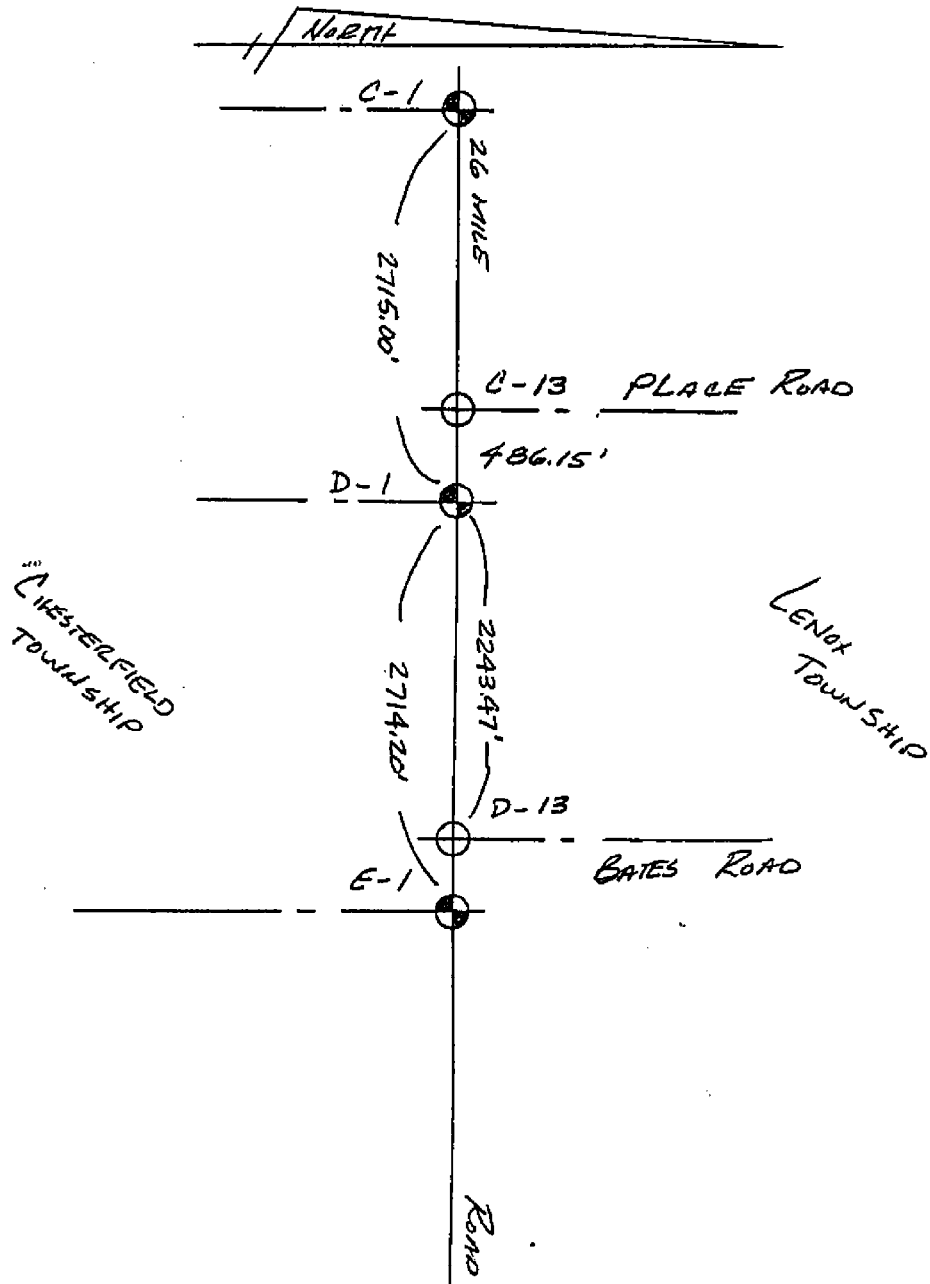

**LAND CORNER RECORDATION CERTIFICATE**  
**Filing Requirement of Act 74, Mich. P.A. 1970**

For corners in

MACOMB

(County)

LENOX TOWNSHIP

Located In: Corner Code #

- |                                    |         |                     |             |
|------------------------------------|---------|---------------------|-------------|
| 1. Public Land Survey              |         | <u>T 4 N R 14 E</u> | <u>D-13</u> |
|                                    |         | T _____ R _____     | _____       |
|                                    |         | T _____ R _____     | _____       |
|                                    |         | T _____ R _____     | _____       |
| 2. Property Controlling in Section | S _____ | T _____ R _____     | _____       |
|                                    | S _____ | T _____ R _____     | _____       |
| 3. Miscellaneous Property In Sec.  | S _____ | T _____ R _____     | _____       |
|                                    | S _____ | T _____ R _____     | _____       |

1091819  
 LIBER 9268 PAGE 3  
 12/27/1999 01:15:14 P.M.  
 MACOMB COUNTY, MI  
 CARNELLA SABAUGH, REG/DEEDS

Register of Deeds Stamp & File Number

4. Lot No. \_\_\_\_\_, Recorded Plat \_\_\_\_\_  
 5. Private Claims \_\_\_\_\_

I, ROBERT H. BIRKETT, in a field survey on JULY 10, 1999 do hereby certify that under requirements of P.A. 74, Michigan P.A. of 1970, the corner points mentioned in lines 1 and 2 above were in conformance with regulations and rules therefore as required in the current manual of survey instructions of the United States Department of the Interior, Bureau of Land Management or by a decree of a Court of Law and /or that the corner points mentioned in lines 3, 4 and 5 above were in conformance with the rules of the Michigan Board of Land Surveyors or by a Decree of a Court of Law; established, re-established, monumented, re-monumented, recovered, found as expressed below:

NOTE: Not more than 2 corners, all in the same town and range, may be recorded on this certificate.

	A	B	C	D	E	F	G	H	I	J	K	L	M
1													
2	6	5	4	3	2	1							
3													
4	7	8	9	10	11	12							
5													
6	16	17	16	15	14	13							
7													
8	19	20	21	22	23	24							
9													
10	30	29	28	27	26	25							
11													
12	31	32	33	34	35	36							
13													

A. Description of original monument and accessories and/or subsequent restoration:

- D-13 LENOX. 1817 W. PRESTON, GLO, SET WOOD POST  
 (a) 1934, MACOMB COUNTY ROAD COMMISSION, IRON PIN, CORNER FILE.  
 (b) 1981, R. SMITH #16052, IRON IN MON. BOX, SURVEY L. 3383, P. 581 MCR.  
 (c) 1993, W. SODERBERG #17635, 5/8" REBAR, L.C.R.C. L. 6325, P. 320 MRC.  
 (d) 1994, D. KING #30085, 3/4" IRON IN MON BOX, L.C.R.C. L. 6586, P. 195 MCR.  
 (e) 1997, D. KING #30085, 3/4" IRON IN MON BOX, SURVEY L. 8044, P. 901 MCR.

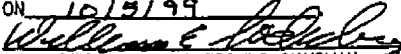
ACCEPTED BY THE MACOMB COUNTY SURVEY PEER GROUP AS THE OFFICIAL CORNER UNDER MICHIGAN PUBLIC ACT 345 OF 1990 AT A MEETING HELD ON 10/19/99  
  
 WILLIAM E. SODERBERG, P.S., CHAIRMAN

B. Description of corner evidence found and/or method applied in restoring or reestablishing corner:

- D-13 LENOX. FOUND 5/8" IRON IN A MONUMENT BOX AT INTERSECTION OF 28 MILE ROAD (ASPHALT) AND BATES ROAD NORTH (GRAVEL)  
 NE - (c 61.45', d, e 61.62') - P.K. NAIL W/MCRC TAG IN EAST FACE U.P.  
 SW - (c 48.75', d, e 48.67') - P.K. NAIL W/MCRC TAG IN SOUTHEAST FACE U.P.  
 NW - (c 40.08', d, e 40.10') - P.K. NAIL W/MCRC TAG IN EAST FACE U.P.  
 NNW - (c 102.67') - P.K. NAIL W/TAG #17635 IN EAST FACE U.P.

FIELD MEASUREMENTS

(SEE SKETCH ON BACK)

- |                                |                                |                          |                          |
|--------------------------------|--------------------------------|--------------------------|--------------------------|
| D-13 TO C-13 LENOX             | D-13 TO E-13 LENOX             | D-13 TO D-1 CHESTERFIELD | D-13 TO E-1 CHESTERFIELD |
| GLO (1817) - 40 CHAINS (2640') | GLO (1817) - 40 CHAINS (2640') | GLO ((NONE)              | GLO ((NONE)              |
| R. SMITH (1981) - 2728.85'     | D. KING (1997) - 2725.72'      | RE-MON (1999) - 2243.47' | RE-MON (1999) - 470.73'  |
| RE-MON. (1999) - 2729.62'      | RE-MON. (1999) - 2726.01'      |                          |                          |

C. Description of monument for corner and accessories established to perpetuate locating the position of the corner:  
 D-13 LENOX REMOVED 5/8" IRON AND SET A 3/4" IRON WITH A 2" DIAMETER ALUMINUM CAP STAMPED  
 COUNTY MONUMENT, MI ACT 345, #41094, D-13" IN EXISTING MONUMENT BOX.

- AZ. 30° - 61.57' - FOUND P.K. NAIL WITH MCRC TAG IN EAST FACE TELEPHONE POLE.  
 AZ. 105° - 161.40' - SET REMON TAG IN NORTH FACE UTILITY POLE.  
 AZ. 235° - 48.66' - FOUND P.K. NAIL WITH MCRC TAG IN SOUTHEAST FACE UTILITY POLE.  
 AZ. 335° - 40.15' - FOUND P.K. NAIL WITH MCRC TAG ABOVE A NAIL IN NORTHEAST FACE UTILITY POLE.  
 AZ. 355° - 102.67' - FOUND P.K. NAIL W/#17635 TAG IN EAST FACE UTILITY POLE.

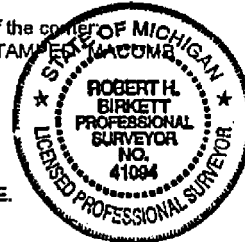

THE SELECTED LOCATION IS ACCEPTED BY ME AND IS GENERALLY ACCEPTED BY PROFESSIONAL SURVEYORS AS THE BEST AVAILABLE EVIDENCE OF THE POSITION OF THE ORIGINAL CORNER.

Signed by Robert H. Birkett Date NOVEMBER 23, 1999  
 Surveyor's Michigan License No. 41094

MACOMB COUNTY  
LENOX TOWNSHIP  
TOWN 4 NORTH, RANGE 14 EAST

