

LAND CORNER RECORDATION CERTIFICATE
Filing Requirement of Act 74, Michigan P.A. 1970

For corners in

MACOMB

(County)

CHESTERFIELD TOWNSHIP

Located in:

Corner Code #

- | | | | |
|------------------------------------|------|-------------|-------|
| 1. Public Land Survey | T | R | _____ |
| | T | R | _____ |
| | T | R | _____ |
| | T | R | _____ |
| 2. Property Controlling in Section | S 13 | T 3 N R 14E | 008 |
| | S | T R | _____ |
| 3. Miscellaneous Property in Sec. | S | T R | _____ |
| | S | T R | _____ |

ACCEPTED BY THE MACOMB COUNTY SURVEY PEER GROUP AS THE OFFICIAL CORNER UNDER MICHIGAN PUBLIC ACT 345 OF 1890 AT A MEETING HELD ON 10/19/01
 WILLIAM E. SODERBERG, P.S., CHAIRMAN

1246434
 LIBER 11091 PAGE 356
 12/13/2001 10:50:00 A.M.
 MACOMB COUNTY, MI
 CARMELLA SABAUGH, REGISTER OF DEEDS

Register of Deeds Stamp & File Number

4. Lot No. _____, Recorded Plat _____
 5. Private Claims _____

I, ROBERT H. BIRKETT, in a field survey on SEPTEMBER 16, 2001 do hereby certify that under requirements of P.A. 74, Michigan P.A. of 1970, the corner points mentioned in lines 1 and 2 above were in conformance with regulations and rules therefore as required in the current manual of survey instructions of the United States Department of the Interior, Bureau of Land Management or by a decree of a Court of Law and /or that the corner points mentioned in lines 3, 4 and 5 above were in conformance with the rules of the Michigan Board of Land Surveyors or by a Decree of a Court of Law; established, re-established, monumented, re-monumented, recovered, found as expressed below:

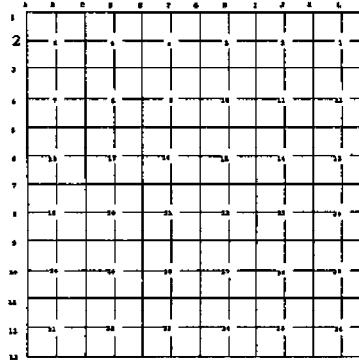

NOTE: Not more than 2 corners, all in the same town and range, may be recorded on this certificate.

A. Description of original monument and accessories and/or subsequent restoration:
 CHESTERFIELD AND IRA TOWNSHIP LINE NEAR LAKE ST. CLAIR.
 1818, W. PRESTON, G. L. O., 12" BEECH
 UNDATED, ANDERSON & ASSOCIATES, UNRECORDED LOT SURVEY
 1953, "ASSESSORS PLAT OF HIGHVIEW SUB", J. LEHNER, L. 29 OF PLATS, P. 12, M.C.R.

B. Description of corner evidence found and/or method applied in restoring or reestablishing corner:
 CHESTERFIELD AND IRA TOWNSHIP LINE NEAR LAKE ST. CLAIR.
 FOUND 1/2" IRON ON THE SOUTH RIGHT OF WAY LINE OF MAIN STREET.

FIELD MEASUREMENTS
 TO THE INTERSECTION OF THE SOUTHERLY LINE P. C. 614 AND THE TOWNSHIP LINE.
 1818, G. L. O. - 2259.18' (34.23 CH)
 2001, REMON - 1563.91'

C. Description of monument for corner and accessories established to perpetuate locating the position of the corner:
 CHESTERFIELD AND IRA TOWNSHIP LINE NEAR LAKE ST. CLAIR. ON SOUTH RIGHT OF WAY LINE MAIN STREET
 REPLACED 1/2" IRON WITH 1/2" X 36" RE-BAR ENCASED IN CONCRETE CAPPED WITH AN ALUMINUM CAP STAMPED
 "MACOMB COUNTY MONUMENT, MI ACT 345, P. C. C., 41094."

- AZ. 45° 57.72' SET REMON TAG IN NORTHWEST FACE UTILITY POLE.
- AZ. 235° 39.03' SET REMON TAG IN NORTHEAST FACE MULTIPLE 10" MAPLE.
- AZ. 250° 39.70' SET REMON TAG IN NORTHEAST FACE UTILITY POLE.
- AZ. 335° 11.96' CENTER TOP HYDRANT.

ACCEPTED BY THE MACOMB COUNTY SURVEY PEER GROUP AS THE OFFICIAL CORNER UNDER MICHIGAN PUBLIC ACT 345 OF 1890 AT A MEETING HELD ON 10/19/01
 WILLIAM E. SODERBERG, P.S., CHAIRMAN



THE SELECTED LOCATION IS ACCEPTED BY ME AND IS GENERALLY ACCEPTED BY PROFESSIONAL SURVEYORS AS THE BEST AVAILABLE EVIDENCE OF THE POSITION OF THE ORIGINAL CORNER.

Signed by Robert H. Birkett Date 11-30-01
 Surveyor's Michigan License No. 41094

1209

223-020
5-30-00
R14, 0113-55

MINIMUM LOTS CHESTERFIELD AND
124 3 LOTS ST. CLAIR

POINT #	HA. &	DIST	REMARK
	TC 2024	→	2025
2025	00-00-00	51.090	1/2" PIPE
2026	320-33-05	123.300	1/2" PIPE
2027	260-55-04	167.200	Mini.
2028	91-51-53	93.325	1/2" IRON

No 1815 42

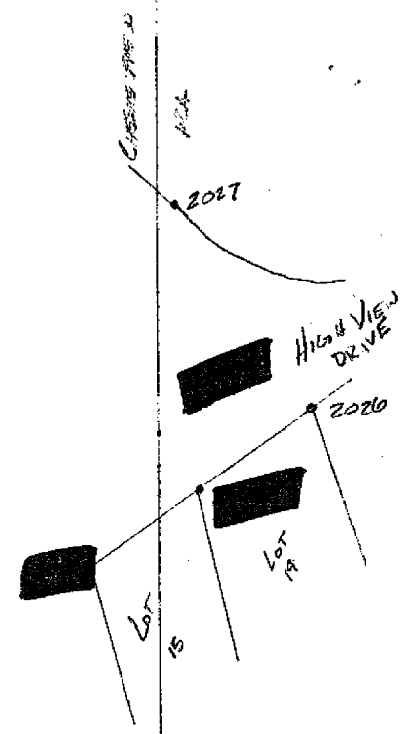

TRAV. POINT # 2026
NE-59° - BRACKET PILE
SE-18° - CHAIN BRACKET IN MEDIUM

223-020 COMMON LINE CHESTERFIELD AND
 5-30-00 IRA C. LANS ST. CLAIR
 RMB, BMS, JSS

POINT #	HOR. &	DIST.	REMARK
	FC 2024 → 2025		
2025	00-00-00	51.090	1/2" PIPE
2026	320-33-05	123.300	1/2" PIPE
2027	260-55-04	167.200	MON.
2028	91-51-58	93.725	1/2" IRON

No 1815

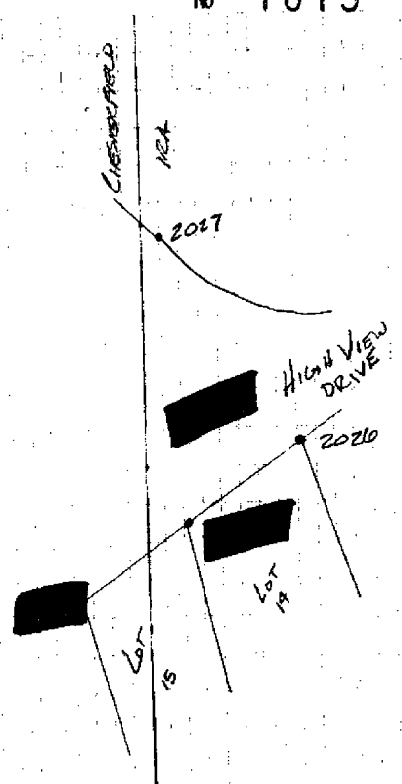

TRAV. POINT # 2024 GRAYS MEDIAN @ HIGHVIEW CT.
 NE - 59' - PINKET. POLE
 SE - 18' - CATCH BASIN IN MEDIAN