

**LAND CORNER RECORDATION CERTIFICATE**  
**Filing Requirement of Act 74, Mich. P.A. 1970**

189006  
 LIBER 2984 PAGE 973  
 11/17/2000 12:40:42 P.M.  
 MACOMB COUNTY, MI  
 CARMELLA SABAUGH, REG/DEEDS

For corners in

MACOMB  
 (County)

CHESTERFIELD TOWNSHIP  
 Located In: Corner Code #

- |                                       |   |           |   |                         |       |
|---------------------------------------|---|-----------|---|-------------------------|-------|
| 1. Public Land Survey                 | T | ___       | R | ___                     | _____ |
|                                       | T | ___       | R | ___                     | _____ |
|                                       | T | ___       | R | ___                     | _____ |
|                                       | T | ___       | R | ___                     | _____ |
| 2. Property Controlling<br>in Section | S | <u>12</u> | T | <u>3</u> N R <u>14E</u> | _____ |
|                                       | S | ___       | T | ___ R ___               | _____ |
| 3. Miscellaneous<br>Property in Sec.  | S | ___       | T | ___ R ___               | _____ |
|                                       | S | ___       | T | ___ R ___               | _____ |

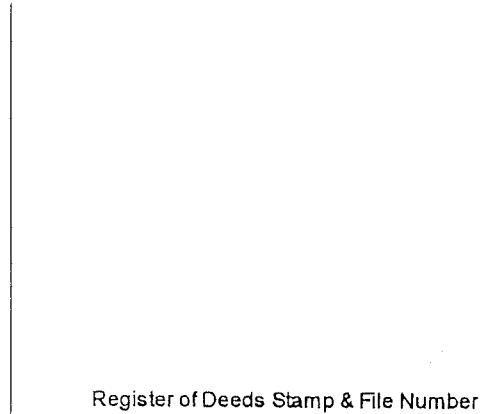

4. Lot No. \_\_\_\_\_, Recorded Plat \_\_\_\_\_  
 5. Private Claims 614 NW CORNER

I, ROBERT H. BIRKETT, in a field survey on MAY 30, 2000 do hereby certify that under requirements of P.A. 74, Michigan P.A. of 1970, the corner points mentioned in lines 1 and 2 above were in conformance with regulations and rules therefore as required in the current manual of survey instructions of the United States Department of the Interior, Bureau of Land Management or by a decree of a Court of Law and /or that the corner points mentioned in lines 3, 4 and 5 above were in conformance with the rules of the Michigan Board of Land Surveyors or by a Decree of a Court of Law; established, re-established, monumented, re-monumented, recovered, found as expressed below:

1	A	B	C	D	E	F	G	H	I	J	K	L	M
2		6		5		4		3		2		1	
3													
4		7		8		9		10		11		12	
5													
6		18		17		16		15		14		13	
7													
8		19		20		21		22		23		24	
9													
10		30		29		28		27		26		25	
11													
12		31		32		33		34		35		36	
13													

**NOTE: Not more than 2 corners, all in the same town and range, may be recorded on this certificate.**

- A. Description of original monument and accessories and/or subsequent restoration:  
 NORTHWESTERLY CORNER PRIVATE CLAIM 614  
 1810, A. GREELY, G. L. O., HICKORY TREE  
 (a) 1973, R. SMITH # 16052, SET PK NAIL, SURVEY, L. 2433, P. 35.  
 (b) 1973, R. SMITH # 16052, CERTIFICATE OF SURVEY.  
 (c) 1975, G. AVENDT # 16034, FOUND PK NAIL, SURVEY, L. 2633, P. 359.  
 (d) 1999, S. JACOBI # 43057, FOUND IRON ROD, L.C.R.C., L. 9000, P. 553.  
 (e) 1927, MICHIGAN DEPARTMENT OF TRANSPORTATION, COUNTY LINE ROAD CONSTRUCTION PLANS.

ACCEPTED BY THE MACOMB COUNTY SURVEY PEER GROUP AS THE OFFICIAL CORNER UNDER MICHIGAN PUBLIC ACT 345 OF 1990 AT A MEETING HELD ON 9/26/00  
William E. Soderberg  
 WILLIAM E. SODERBERG, P.S., CHAIRMAN

- B. Description of corner evidence found and/or method applied in restoring or reestablishing corner:  
 NORTHWESTERLY CORNER PRIVATE CLAIM 614  
 FOUND 1/2" IRON AT THE INTERSECTION OF TREE LINES TO THE NORTHEAST AND SOUTHEAST.  
 NE - 64.52' (d) - P.K. NAIL IN N. FACE 24" OAK.  
 ENE - 62.5' (d) - P.K. NAIL IN N. FACE 18" OAK.  
 ESE - 29.1' (d) - P.K. NAIL IN N. FACE 7" ASH.  
 SE - 42.95' (d) - P.K. NAIL IN N. FACE 4" ASH.



**FIELD MEASUREMENTS (SEE BACK)**

- C. Description of monument for corner and accessories established to perpetuate locating the position of the corner:  
 NORTHWESTERLY CORNER PRIVATE CLAIM 614.  
 REPLACED 1/2" IRON WITH 1/2" X 36" RE-BAR ENCASED IN CONCRETE CAPPED WITH AN ALUMINUM CAP STAMPED "MACOMB COUNTY MONUMENT, MI ACT 345, P. C. C., 41094".

- AZ. 50° 64.55' NAIL WITH TAG #30081 IN NORTH FACE 24" OAK.  
 AZ. 60° 62.56' NAIL WITH TAG #30081 IN NORTH FACE 18" OAK.  
 AZ. 110° 29.06' NAIL WITH TAG #30081 IN NORTHEAST FACE 7" ASH.  
 AZ. 115° 42.95' NAIL WITH TAG #30081 IN EAST FACE 4" ASH.

THE SELECTED LOCATION IS ACCEPTED BY ME AND IS GENERALLY ACCEPTED BY PROFESSIONAL SURVEYORS AS THE BEST AVAILABLE EVIDENCE OF THE POSITION OF THE ORIGINAL CORNER.

Signed by Robert H. Birkett Date 11-01-2000  
 Surveyor's Michigan License No. 41094

**FIELD MEASUREMENTS**

TO INTERSECTION SOUTHWESTERLY LINE P.C. 614 WITH THE EAST LINE SECTION 13.

G. L. O. - NO DISTANCE, (1973) R. SMITH - 2634.56', (2000) REMON - 2634.71'.

TO INTERSECTION COMMON LINE BETWEEN SECTIONS 12 AND 13 AND SOUTHWESTERLY LINE PRIVATE CLAIM 614.

G. L. O. - 18.72 CH. 1235.52', (2000) - 1245.51'.

TO INTERSECTION NORTHERLY LINE PRIVATE P. C. 614 WITH THE EAST LINE OF SECTION 12.

G. L. O. - 33.13 CH. 2186.58', (1973) R. SMITH - 2237.19', (2000) REMON - 2237.22'.

TO NORTHEASTERLY CORNER P.C. 614 AND NORTHWESTERLY CORNER P. C. 627.

G. L. O. - 40.32 CH. 2661.12', (2000) REMON - 2765.33'

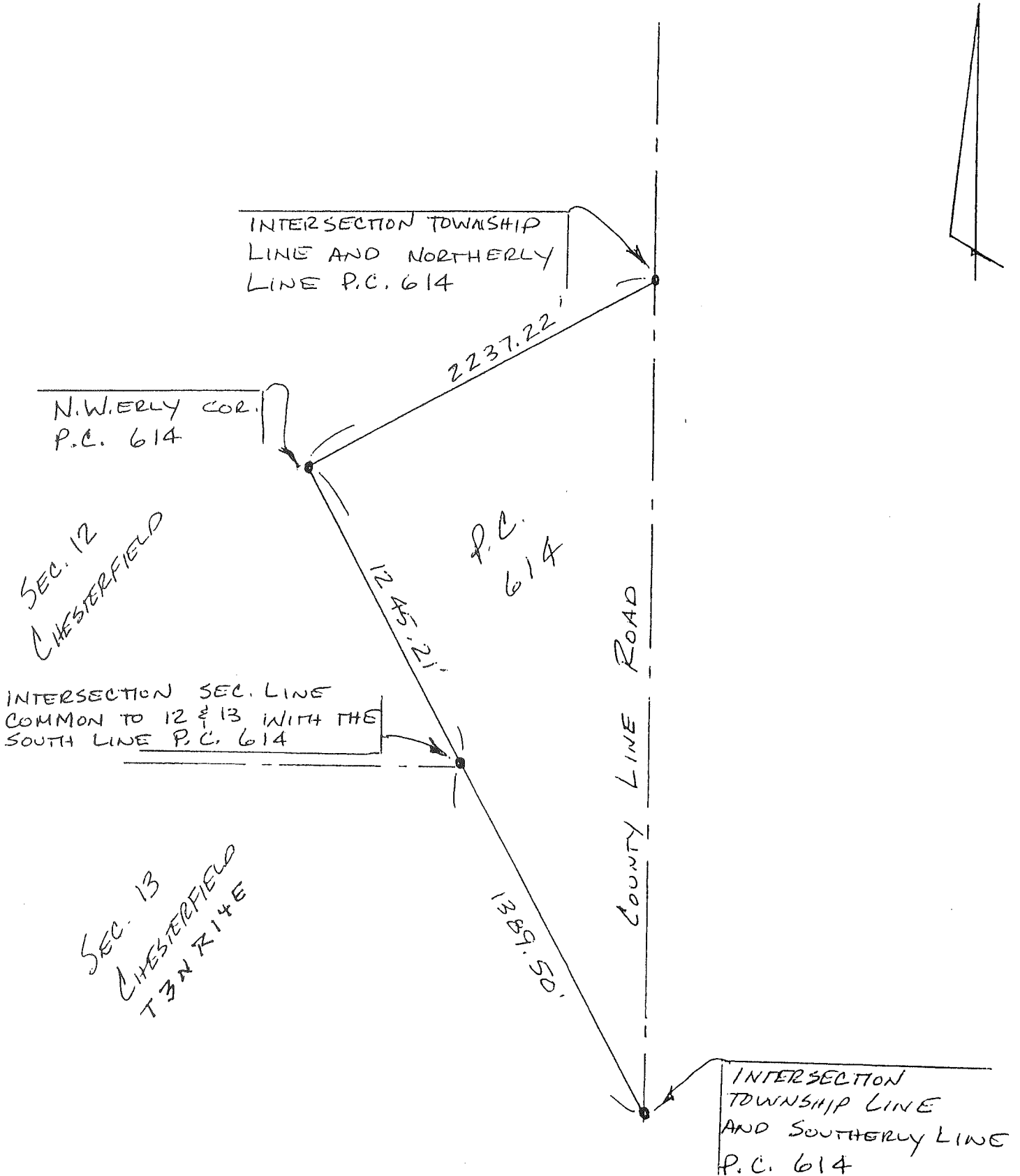

SURVEY & REMONUMENTATION

MAR 19 2001

MSB CORNER 2005

SECTION

LAND CORNER RECORDATION CERTIFICATE  
Filing Requirement of Act 74, Mich. P.A. 1970

189006  
L 1893 2984 PAGE 973  
11/17/2000 12:40:42 P.M.  
MACOMB COUNTY, MI  
CARMELLA SABAUGH, REG/DEEDS

For corners in

<u>MACOMB</u> (County)	CHESTERFIELD TOWNSHIP Located in:	Corner Code #
1. Public Land Survey	T ___ R ___	#006
	T ___ R ___	
	T ___ R ___	
	T ___ R ___	
2. Property Controlling in Section	S <u>12</u> T <u>3</u> N <u>R 14E</u>	
	S ___ T ___ R ___	
3. Miscellaneous Property in Sec.	S ___ T ___ R ___	
	S ___ T ___ R ___	

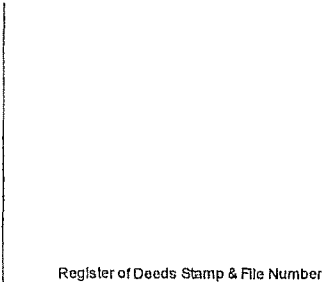

4. Lot No. \_\_\_\_\_, Recorded Plat \_\_\_\_\_  
5. Private Claims 614 NW CORNER

I, ROBERT H. BIRKETT, in a field survey on MAY 30, 2000 do hereby certify that under requirements of P.A. 74, Michigan P.A. of 1970, the corner points mentioned in lines 1 and 2 above were in conformance with regulations and rules therefore as required in the current manual of survey instructions of the United States Department of the Interior, Bureau of Land Management or by a decree of a Court of Law and /or that the corner points mentioned in lines 3, 4 and 5 above were in conformance with the rules of the Michigan Board of Land Surveyors or by a Decree of a Court of Law, established, re-established, monumented, re-monumented, recovered, found as expressed below:

NOTE: Not more than 2 corners, all in the same town and range, may be recorded on this certificate.

A	B	C	D	E	F	G	H	I	J	K	L	M
1												
2	6	5	4	3	2	1						
3												
4	7	8	9	10	11	12						
5												
6	16	17	18	19	20	21						
7												
8	19	20	21	22	23	24						
9												
10	20	29	28	27	26	25						
11												
12	31	32	33	34	35	36						
13												

A. Description of original monument and accessories and/or subsequent restoration:

- NORTHWESTERLY CORNER PRIVATE CLAIM 614  
1810, A. GREELY, G. L. O., HICKORY TREE
- (a) 1973, R. SMITH # 16052, SET PK NAIL, SURVEY, L. 2433, P. 35.
- (b) 1973, R. SMITH # 16052, CERTIFICATE OF SURVEY.
- (c) 1975, G. AVENDT # 16034, FOUND PK NAIL, SURVEY, L. 2633, P. 359.
- (d) 1999, S. JACOBI # 43057, FOUND IRON ROD, L.C.R.C., L. 9000, P. 553.
- (e) 1927, MICHIGAN DEPARTMENT OF TRANSPORTATION, COUNTY LINE ROAD CONSTRUCTION PLANS.

ACCEPTED BY THE MACOMB COUNTY SURVEY PEER GROUP AS THE OFFICIAL CORNER UNDER MICHIGAN PUBLIC ACT 345 OF 1990 AT A MEETING HELD ON 9/26/00  
*William E. Soderberg*  
WILLIAM E. SODERBERG, P.S., CHAIRMAN

B. Description of corner evidence found and/or method applied in restoring or reestablishing corner:

NORTHWESTERLY CORNER PRIVATE CLAIM 614  
FOUND 1/2" IRON AT THE INTERSECTION OF TREE LINES TO THE NORTHEAST AND SOUTHEAST.  
NE - 64.52 (d) - P.K. NAIL IN N. FACE 24" OAK.  
ENE - 62.5' (d) - P.K. NAIL IN N. FACE 18" OAK.  
ESE - 29.1' (d) - P.K. NAIL IN N. FACE 7" ASH.  
SE - 42.95' (d) - P.K. NAIL IN N. FACE 4" ASH.



FIELD MEASUREMENTS (SEE BACK)

C. Description of monument for corner and accessories established to perpetuate locating the position of the corner:

NORTHWESTERLY CORNER PRIVATE CLAIM 614.  
REPLACED 1/2" IRON WITH 1/2" X 3/8" RE-BAR ENCASED IN CONCRETE CAPPED WITH AN ALUMINUM CAP STAMPED "MACOMB COUNTY MONUMENT, MI ACT 345, P. C. C., 41094".

- AZ. 50° 64.55' NAIL WITH TAG #30081 IN NORTH FACE 24" OAK.
- AZ. 60° 62.56' NAIL WITH TAG #30081 IN NORTH FACE 18" OAK.
- AZ. 110° 29.06' NAIL WITH TAG #30081 IN NORTHEAST FACE 7" ASH.
- AZ. 115° 42.95' NAIL WITH TAG #30081 IN EAST FACE 4" ASH.

THE SELECTED LOCATION IS ACCEPTED BY ME AND IS GENERALLY ACCEPTED BY PROFESSIONAL SURVEYORS AS THE BEST AVAILABLE EVIDENCE OF THE POSITION OF THE ORIGINAL CORNER.

Signed by *Robert H. Birkett* Date 11-01-2000  
Surveyor's Michigan License No. 41094

2000-10 AX

FORM APPROVED BY MICHIGAN STATE BOARD OF LAND SURVEYORS, JAN. 28, 1971  
REVISED MAY 14, 1975, REVISED JAN., 1983, REVISED OCT., 1996

D76

SURVEY & REMONUMENTATION

MAR 19 2001

LIBER 9884 PAGE 974

SECTION

FIELD MEASUREMENTS

TO INTERSECTION SOUTHWESTERLY LINE P.C. 614 WITH THE EAST LINE SECTION 13.  
G. L. O. - NO DISTANCE, (1973) R. SMITH - 2634.56', (2000) REMON - 2634.71'.

TO INTERSECTION COMMON LINE BETWEEN SECTIONS 12 AND 13 AND SOUTHWESTERLY LINE PRIVATE CLAIM 614.  
G. L. O. - 18.72 CH. 1235.52', (2000) - 1245.51'.

TO INTERSECTION NORTHERLY LINE PRIVATE P. C. 614 WITH THE EAST LINE OF SECTION 12.  
G. L. O. - 33.13 CH. 2186.58', (1973) R. SMITH - 2237.19', (2000) REMON - 2237.22'.

TO NORTHEASTERLY CORNER P.C. 614 AND NORTHWESTERLY CORNER P. C. 627.  
G. L. O. - 40.32 CH. 2661.12', (2000) REMON - 2765.33'

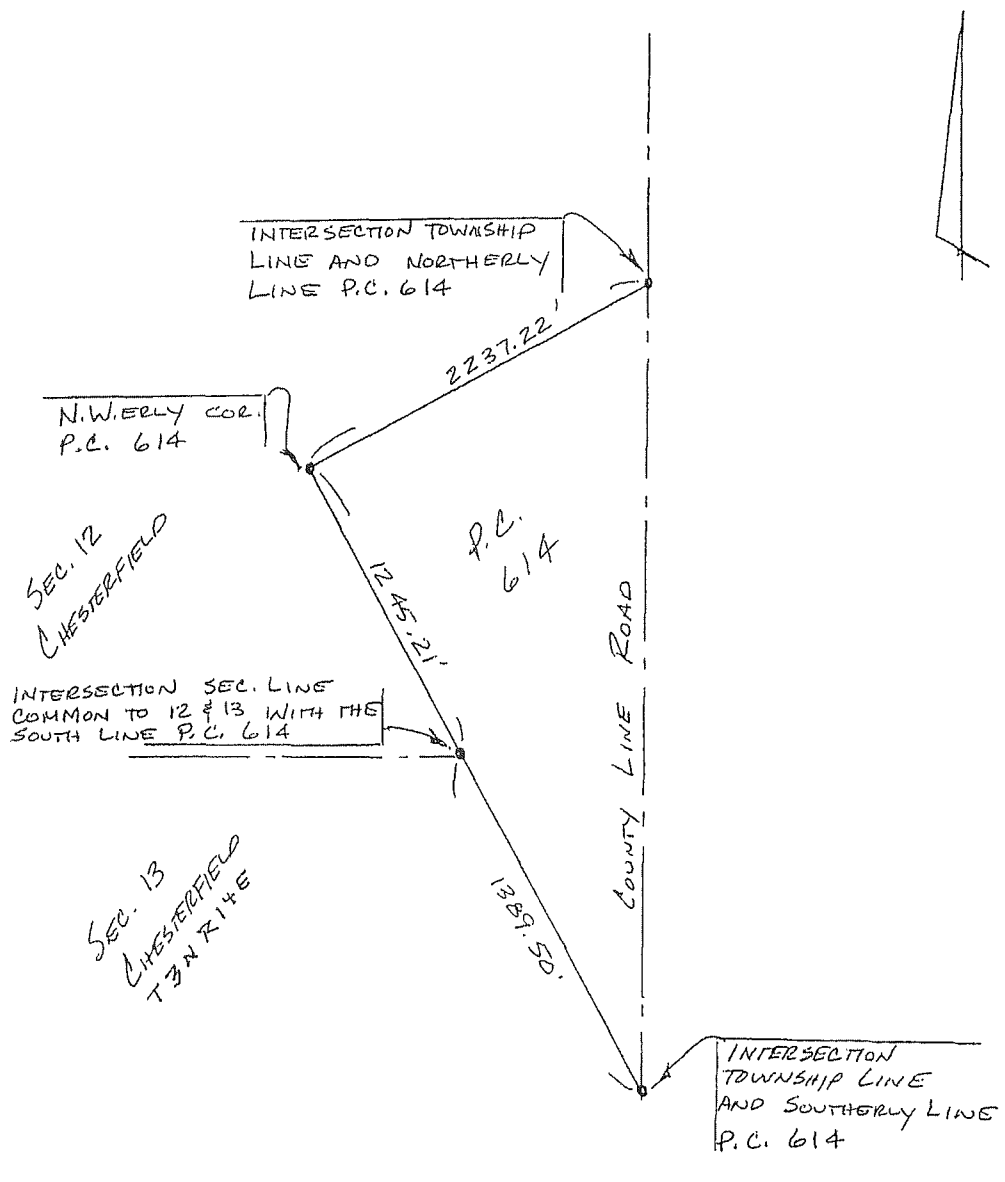

**FIELD MEASUREMENTS**

TO INTERSECTION SOUTHWESTERLY LINE P.C. 614 WITH THE EAST LINE SECTION 13.

G. L. O. - NO DISTANCE, (1973) R. SMITH - 2634.56', (2000) REMON - 2634.71'.

TO INTERSECTION COMMON LINE BETWEEN SECTIONS 12 AND 13 AND SOUTHWESTERLY LINE PRIVATE CLAIM 614.

G. L. O. - 18.72 CH. 1235.52', (2000) - 1245.52' ~~21~~

TO INTERSECTION NORTHERLY LINE PRIVATE P. C. 614 WITH THE EAST LINE OF SECTION 12.

G. L. O. - 33.13 CH. 2186.58', (1973) R. SMITH - 2237.19', (2000) REMON - 2237.22', (1927) MDDT - 2237.9'

TO NORTHEASTERLY CORNER P.C. 614 AND NORTHWESTERLY CORNER P. C. 627.

G. L. O. - 40.32 CH. 2661.12', (2000) REMON - 2765.33'

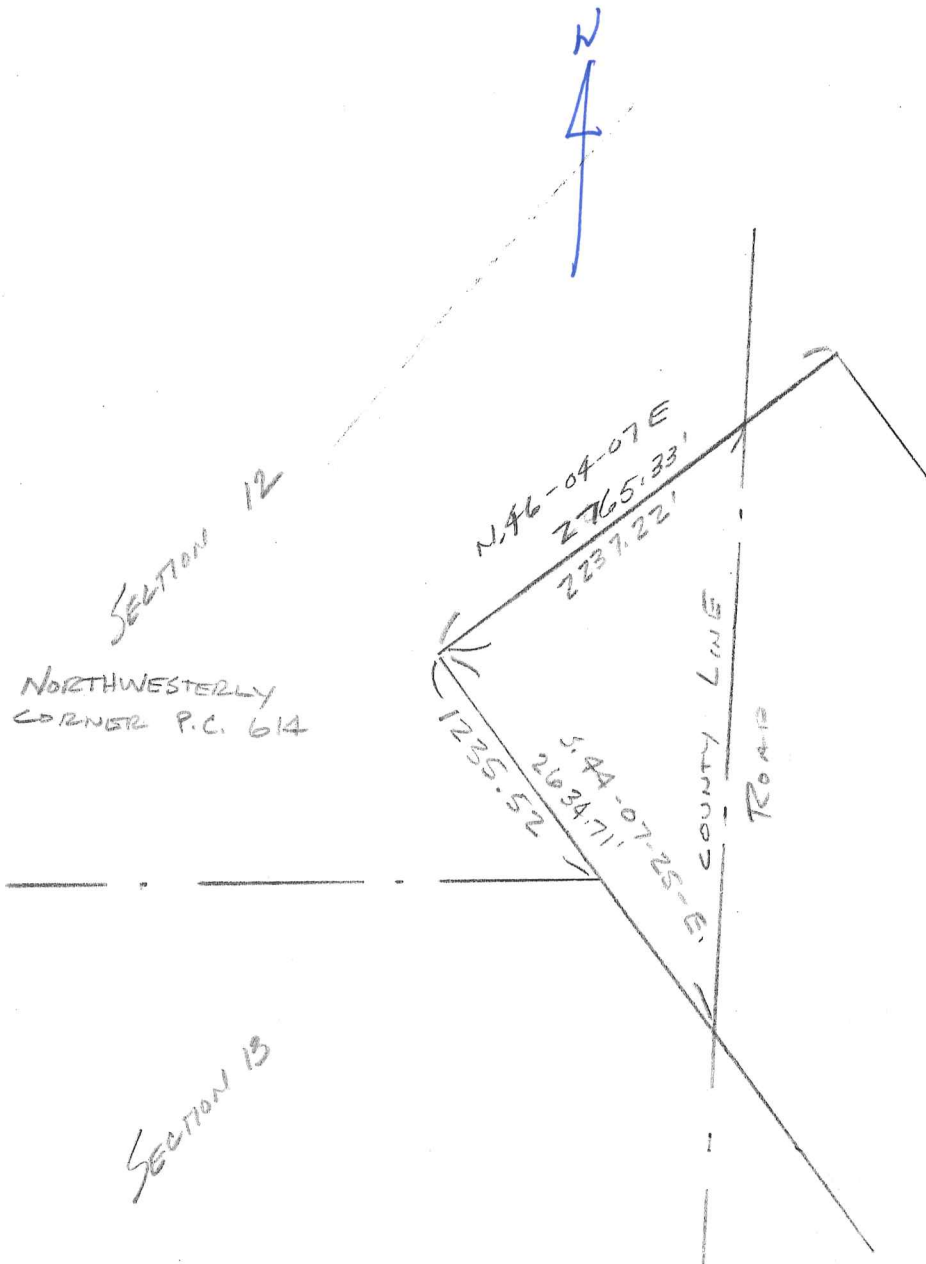

1336.29  
 281.52  
 1587.81  
 448.81  
 2036.62

223-020  
5-30-00  
R&B, JIS

No 1815

36

POINT #	AGE	NW COR	P.C. 614	DIST	REMARK
2047	00-00-00			657.755	
2048	312-56-25			883.575	1/2" 1/201' #30081
2049	235-53-57			1034.735	1/2" 1/201' #30081
20410	#30081	NW 1/4	Lot 191		

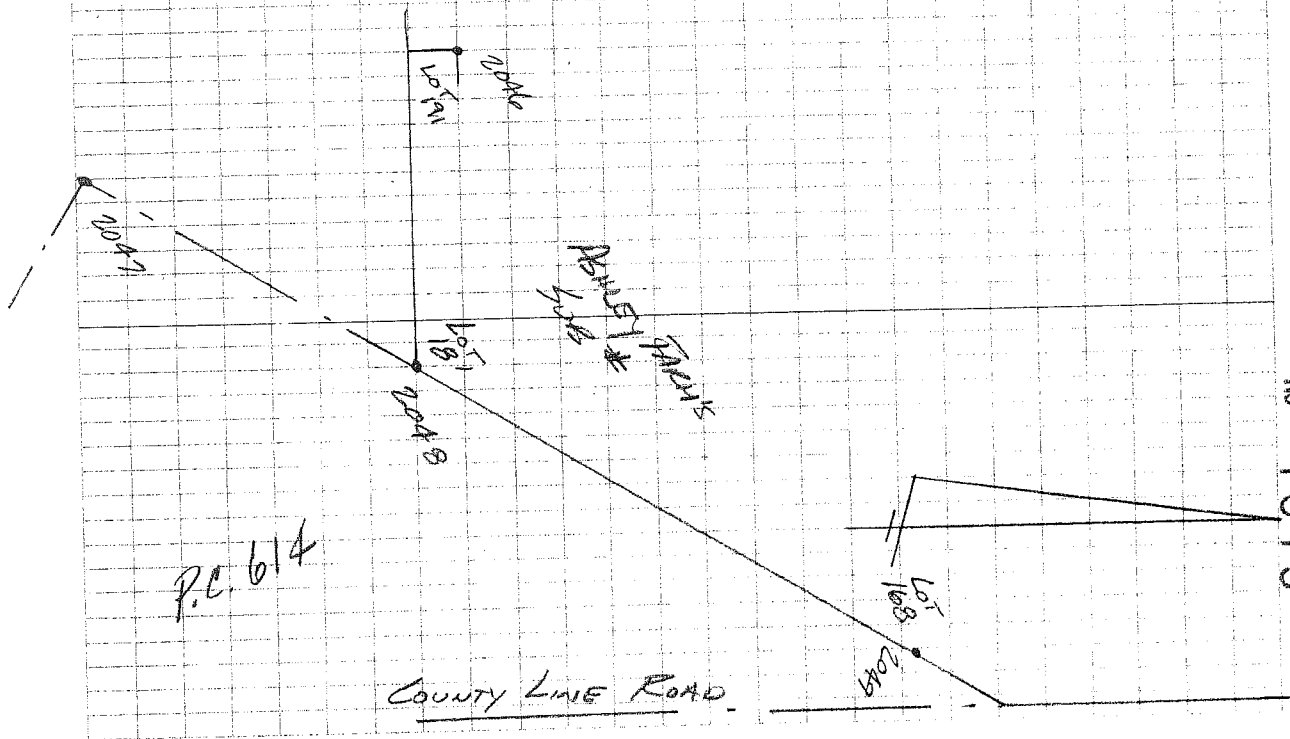

**LAND CORNER RECORDATION CERTIFICATE**  
**Filing Requirement of Act 74, Mich. P.A. 1970**

For corners in

MACOMB Located In: NEW BALTIMORE Corner Code # \_\_\_\_\_  
 (County)

- |                                       |         |                          |       |
|---------------------------------------|---------|--------------------------|-------|
| 1. Public Land Survey                 |         | T <u>3N</u> R <u>14E</u> | _____ |
|                                       |         | T _____ R _____          | _____ |
|                                       |         | T _____ R _____          | _____ |
|                                       |         | T _____ R _____          | _____ |
| 2. Property Controlling<br>in Section | S _____ | T _____ R _____          | _____ |
|                                       | S _____ | T _____ R _____          | _____ |
| 3. Miscellaneous<br>Property in Sec.  | S _____ | T _____ R _____          | _____ |
|                                       | S _____ | T _____ R _____          | _____ |

4. Lot No. \_\_\_\_\_, Recorded Plat \_\_\_\_\_  
 5. Private Claims NORTHWEST CORNER PRIVATE CLAIM 614

I, **STEPHEN R. JACOBI**, in a field survey on **JUNE 21, 1999**, do hereby certify that under requirements of P.A. 74, Michigan P.A. of 1970, the corner points mentioned in lines 1 and 2 above were in conformance with regulations and rules therefore as required in the current manual of survey instructions of the United States Department of the Interior, Bureau of Land Management or by a decree of a Court of Law and /or that the corner points mentioned in lines 3, 4 and 5 above were in conformance with the rules of the Michigan Board of Land Surveyors or by a Decree of a Court of Law; established, re-established, monumented, re-monumented, recovered, found as expressed below:

**NOTE: Not more than 2 corners, all in the same town and range, may be recorded on this certificate.**

A. Description of original monument and accessories and/or subsequent restoration:

GLO POST-NO EVIDENCE OF ORIGINAL CORNER FOUND. GLO SURVEY PERFORMED BY JOSEPH FLETCHER-1817

B. Description of corner evidence found and/or method applied in restoring or reestablishing corner:

FOUND 3/8" IRON ROD

VERIFIED LOCATION WITH REFERENCE TO AEW, LEHNER AND FITZ BRIDGES SURVEYS

C. Description of monument for corner and accessories established to perpetuate locating the position of the corner:

3/8" IRON ROD

WITNESSES

- |                |                                       |
|----------------|---------------------------------------|
| N.60°E. 64.52' | FOUND PK NAIL NORTH FACE OF 24" OAK.  |
| N.68°E. 62.5'  | SET PK NAIL IN NORTH FACE OF 18" OAK. |
| S.62°E. 29.1'  | SET PK NAIL IN NORTH FACE OF 7" ASH.  |
| S.55°E. 42.95' | FOUND PK NAIL NORTH FACE OF 4" ASH.   |

**Register of Deeds Stamp & File Number**

	A	B	C	D	E	F	G	H	I	J	K	L	M
2	6		5		4		3		2		1		
3													
4	7		8		9		10		11		12		
5													
6	18		17		16		15		14		13		
7													
8	19		20		21		22		23		24		
9													
10	30		29		28		27		26		25		
11													
12	31		32		33		34		35		36		
13													

C1009167 LIBER:09000 PAGE:553 10:20A 07/26/1999  
 CARMELLA SABAUGH-MACOMB COUNTY, MI REG/DEEDS

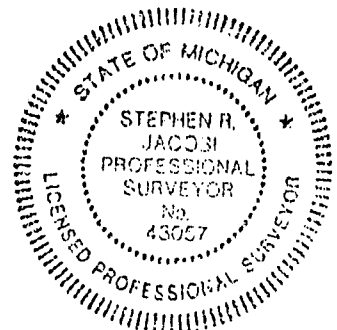

Signed by *Stephen R. Jacobi*  
 Surveyor's Michigan License No. 43057

Date 7-26-99

*614*

**03290**

# CERTIFICATE of SURVEY

DESCRIPTION OF 41.085 ACRES OF LAND

A207069

A parcel of land located in and being a part of fractional Section 12, T. 3 N., R. 14 E., City of New Baltimore, Macomb County, Michigan, and being more particularly described as follows:

Commencing at a point 1588.38 feet S. 49°-34'-10" W. from the intersection of the Northwestly line of Private Claim 614 and the East line of fractional Section 12, T. 3 N., R. 14 E., City of New Baltimore, Macomb County, Michigan, and thence extending S. 49°-34'-10" W. 648.81 feet along the Northwestly line of Private Claim 614 to the Northwest corner of Private Claim 614, thence S. 40°-46'-50" E. 2634.56 feet along the southwestly line of Private Claim 614, thence S. 0°-17'-50" E. 186.11 feet along the centerline of County Line Road (120' wide), thence N. 51°-26'-30" W. 1983.16 feet, thence S. 89°-59' W. 754.44 feet, thence N. 01°-30'-30" W. 1361.58 feet, thence N. 89°-45'-11" E. 1113.18 feet to the point of beginning and containing 41.085 acres of land.

Reserving encumbrances of record.

*Robert Smith*

DATE RECORDED  
02/21/73  
USG NO. 13-551  
P. 12  
120' x 120' x 120'

I, ROBERT L. SMITH, a Registered Surveyor in the State of Michigan, hereby certify that I have surveyed the parcel(s) of land described and delineated hereon; that said plot is a true representation of the survey as performed by me; and that there are no encroachments other than as shown hereon; that said survey was performed with an error of closure no greater than 1 in 22000; and that I have fully complied with the requirements of Section 13, Act #132, P. A. 1970.

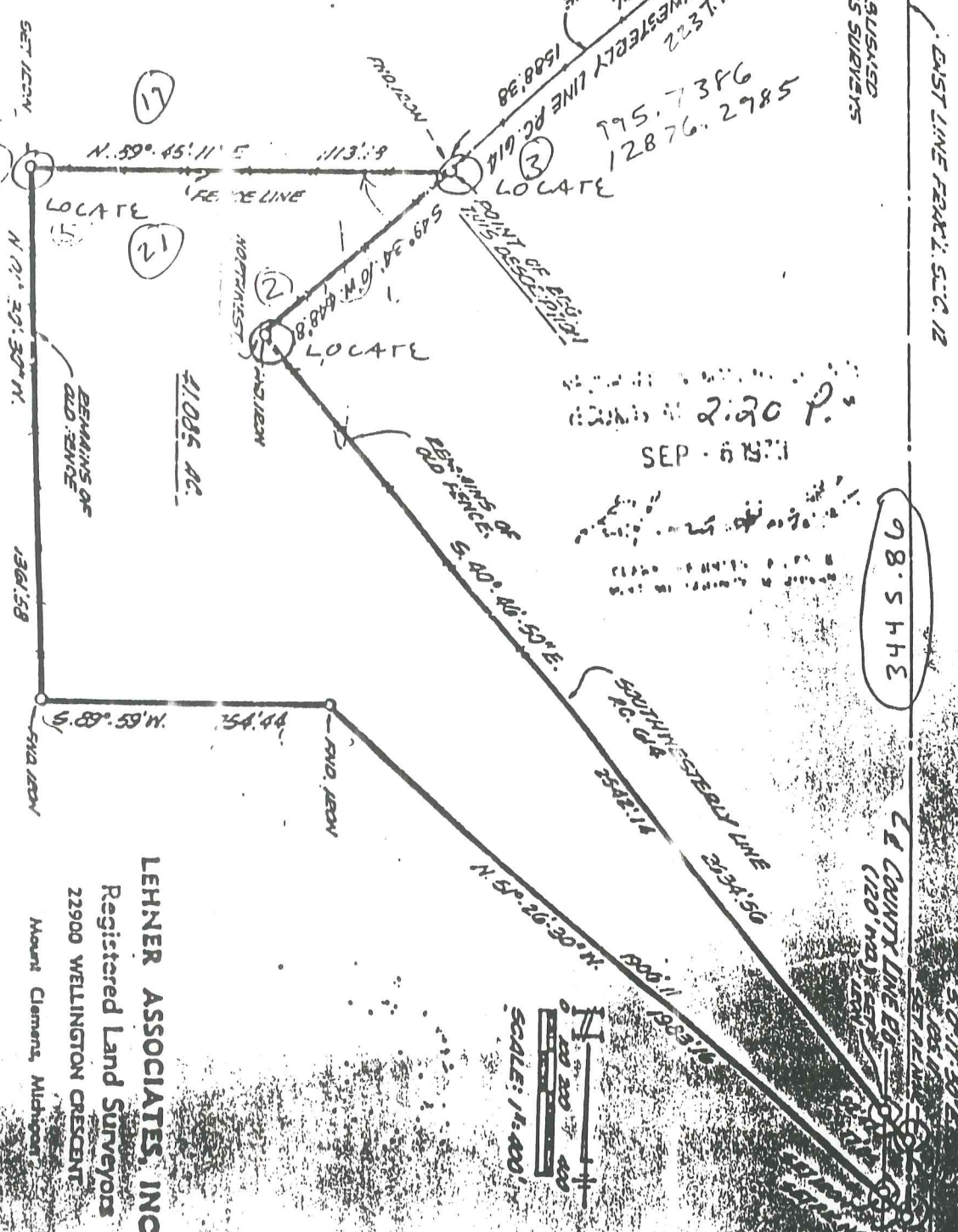

**LEHNER ASSOCIATES, INC.**  
Registered Land Surveyors  
22900 WELLINGTON CRESCENT  
Mount Clemens, Michigan

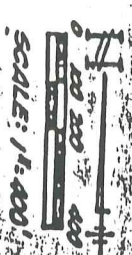

2:20 P.  
SEP - 5 1973

INTERSECTION OF THE  
NORTHWESTLY LINE  
OF PC 614 AND THE  
EAST LINE OF SEC. 12  
(P.M.O. P.C. 614)

AS NOT ESTABLISHED  
BY PREVIOUS SURVEYS

EAST LINE FEAKT. SEC. 12

98.5443

1/2 COUNTY LINE ED  
(120' WIDE) SET  
BY LEHNER ASSOCIATES, INC.



# CERTIFICATE of SURVEY

DESCRIPTION OF 35.694 ACRES OF LAND **207068**

A parcel of land located in and being a part of Private Claim 614, T. 3 N., R. 14 E., City of New Baltimore, Macomb County, Michigan, and being more particularly described as follows:

Commencing at the intersection of the northwesterly line of Private Claim 614 and the East line of fractional Section 12, T. 3 N., R. 14 E., and thence extending S.  $0^{\circ}-17'-50''$  E. 1,582.87 ft. along the center line of County Line Road (120' wide); thence S.  $89^{\circ}-42'-10''$  W. 1,165.00 feet; thence S.  $0^{\circ}-17'-50''$  E. 300.00 feet; thence S.  $89^{\circ}-42'-10''$  W. 169.15 feet; thence N.  $40^{\circ}-41'-50''$  W. 579.60 feet, along the Westerly line of Private Claim 614 to the Northwest corner of Private Claim 614; thence N.  $49^{\circ}-34'-10''$  E. 237.19 feet, along the Northwest line of Private Claim 614 to the point of beginning and containing 35.694 acres of land.

Reserving easements of record.

*Richard L. Smith*

49-34-10

I, **ROBERT L. SMITH**, a Registered Surveyor in the State of Michigan, hereby certify that I have surveyed the parcel (s) of land described and delineated hereon; that said plat is a true representation of the survey as performed by me, and that there are no encroachments other than as shown hereon; that said survey was performed with an error of closure no greater than 1 in 22000; and that I have fully complied with the requirements of Section 13, Act 1132, P. A. 1970.

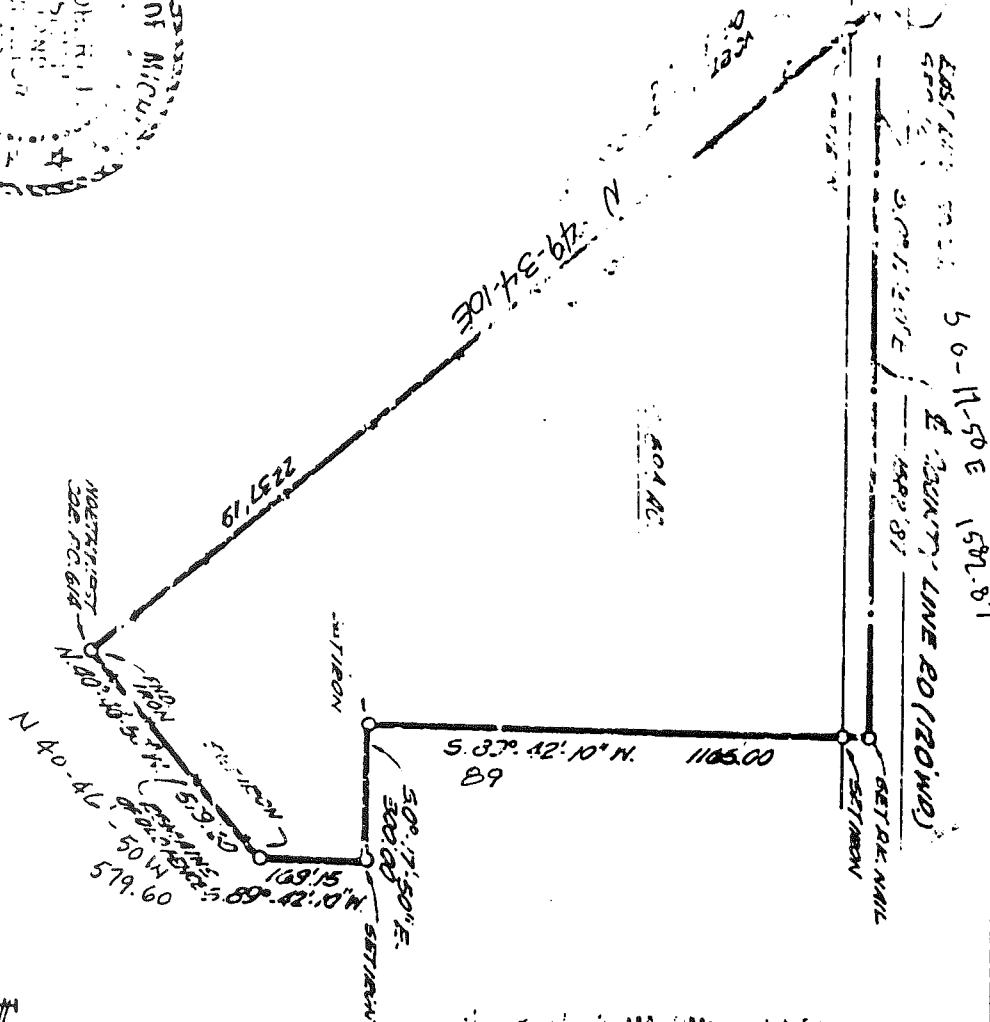
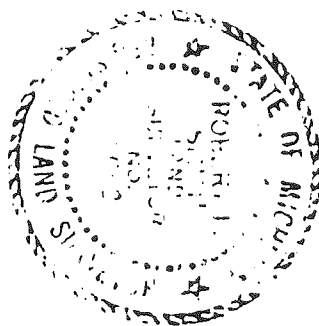

**LEHNER ASSOCIATES**  
Registered Land Surveyors  
22900 WILMINGTON CIRCLE  
MOUNT CLEMENS, MICHIGAN

DATE: 8/24/73  
ASBY: RLD  
JOB NO.: 15-655  
JOB: 100000P

SCALE: 1"=400'

RECORDED IN MACOMB COUNTY RECORDS AT 2:20 P. M. SEP - 8 1973

*Richard L. Smith*

CLEAR REGISTERED IN FIELD

County Line & Northwest Line P.C. 614

County Line & Section Line P.C. 614

West PC 614

# ASHLEY FARMS SUBDIVISION NO. 1

PART OF THE NORTHEAST 1/4 AND SOUTHEAST 1/4 OF FRACTIONAL SECTION 12  
T.3N. R.14E. CITY OF NEW BALTIMORE, MACOMB COUNTY, MICHIGAN

LIBERTY REGISTER #  
SHEET 1 OF 9  
CG515474

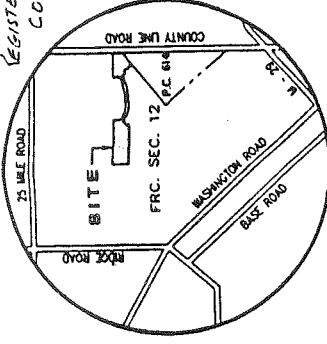
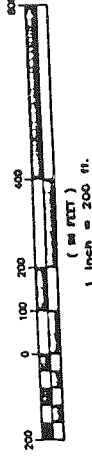

LOCATION MAP  
NOT TO SCALE

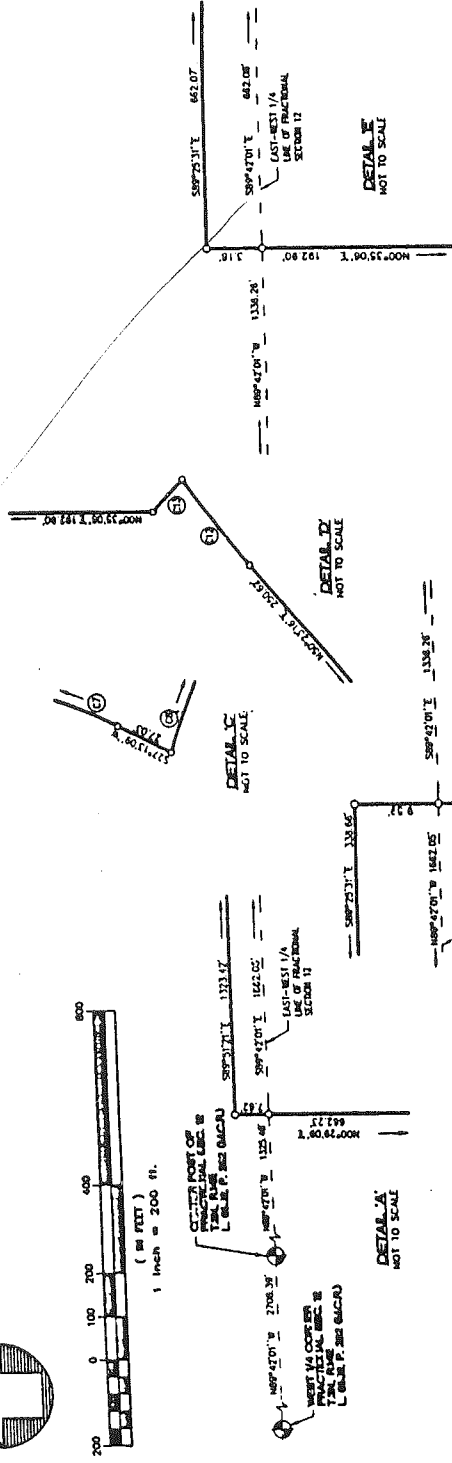

INDEX / DETAIL SHEET

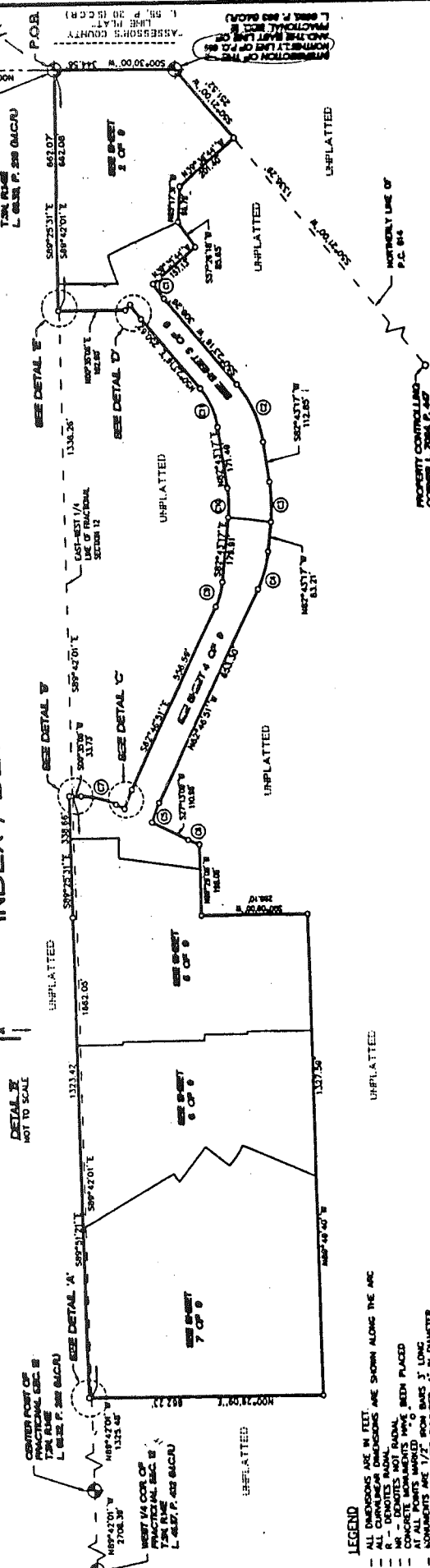

- LEGEND**
- ALL DIMENSIONS ARE IN FEET.
  - ALL CURVATURE DIMENSIONS ARE SHOWN ALONG THE ARC.
  - R - DENOTES RADIUS.
  - CHORD - DENOTES CHORD.
  - CONCRETE MONUMENTS HAVE BEEN PLACED.
  - AT ALL POINTS MARKED WITH BARS 3" LONG.
  - CONCRETE CYPINDER, 4" IN DIAMETER.
  - ALL LOT MARKERS ARE 1/2" BORN BARS 18" LONG.
  - ALL BEARINGS IN THIS PLAN ARE IN REFERENCE TO THE WEST LINE SECTION 7 AND 18, P.C. 415 AND P.C. 87.
  - T.3N. R.14E. CITY OF NEW BALTIMORE, ST. CLAIR COUNTY, NEW MACOMB COUNTY, MICHIGAN AS REC. IN LIB. 170 OF PLATS (S.C.C.A.)

CURVE	RADIUS	LENGTH	CHORD	BEARING	DELTA
C1	357.00	49.96	49.97	S54°21'51\"	57°20'00\"
C2	310.00	174.94	172.43	N50°20'00\"	16°33'28\"
C3	445.00	113.08	107.15	N77°45'00\"	19°54'28\"
C4	310.00	167.83	57.44	N48°08'54\"	10°44'10\"
C5	307.00	31.87	31.85	S73°48'20\"	08°31'20\"
C6	200.00	102.27	101.33	S17°54'08\"	28°58'14\"
C7	343.00	57.40	57.35	S69°57'54\"	08°42'28\"
C8	207.00	77.04	71.69	S77°45'04\"	14°33'28\"
C9	325.00	82.57	82.33	N60°31'17\"	37°20'00\"
C10	207.00	118.87	115.37	N33°34'17\"	08°23'07\"
C11	445.00	49.96	49.97	N54°21'51\"	57°20'00\"
C12	280.00	20.23	20.14	N47°14'52\"	04°08'38\"

NOTE:  
THERE SHALL BE NO DIRECT  
VEHICULAR ACCESS FROM LOTS  
6 AND 7 TO COUNTY LINE RD.

EXAMINED AND APPROVED  
DATE May 12, 1997  
BY PLANNING COMMISSIONER  
AND INDUSTRY SERVICES  
BY Matthew R. Dyer, P.E.  
LAWYER  
LAWYER FOR CONTROL UNIT



Matthew C. Brown

RESTRICTIONS RECORDED L. 7457 Pp. 811-812 METRO CONTROL UNIT  
CHESTERFIELD XA-4 (A)  
121(15-23)

N.W. COR. P. 614

A.D.	County	Twp.	Sheet	Total
#449	St. Clair Macomb	1st, and Crestonfield	4	25

4

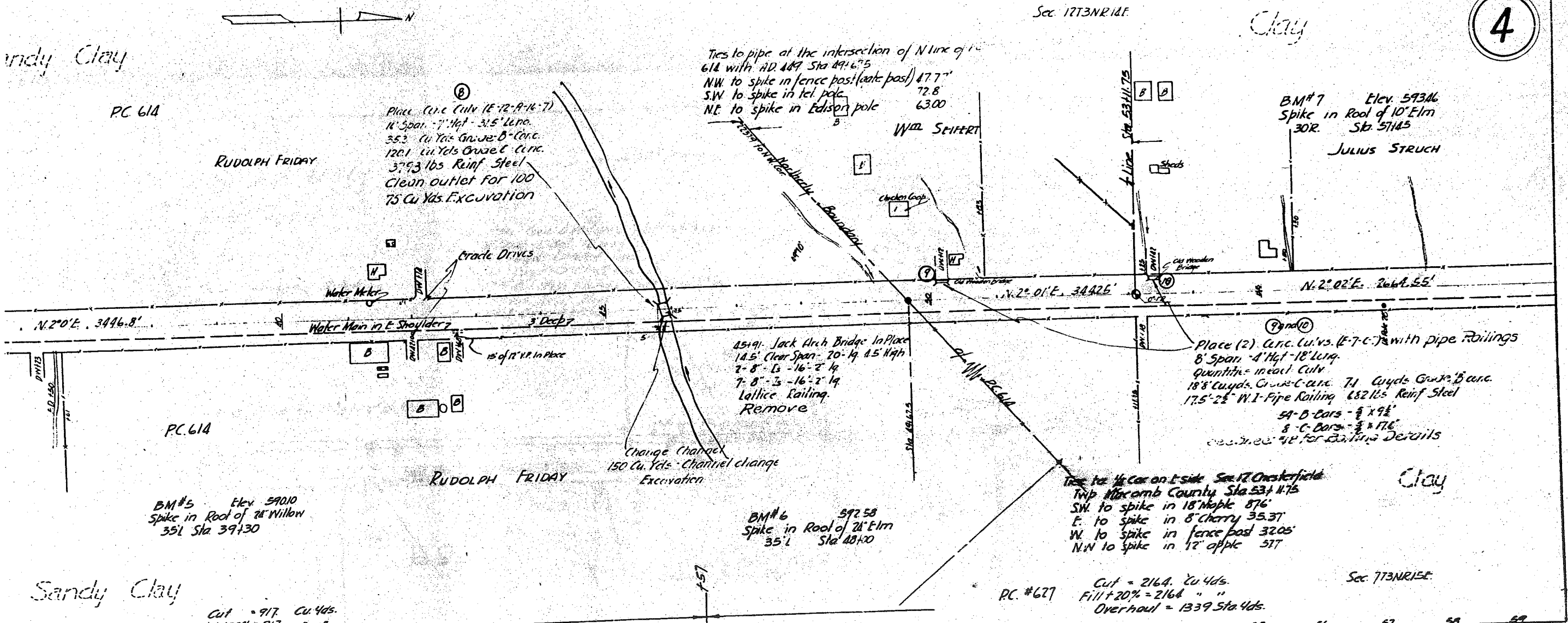

Sta	36	37	38	39	40	41	42	43	44	45	46	47	48	49	50	51	52	53	54	55	56	57	58	59	
Proposed Grade	591.5	591.2	590.8	590.5	590.2	589.8	589.5	589.2	588.8	588.5	588.2	587.8	587.5	587.2	586.8	586.5	586.2	585.8	585.5	585.2	584.8	584.5	584.2	583.8	583.5
Present Grade	592.0	591.5	591.0	590.5	590.0	589.5	589.0	588.5	588.0	587.5	587.0	586.5	586.0	585.5	585.0	584.5	584.0	583.5	583.0	582.5	582.0	581.5	581.0	580.5	580.0
Cut	0.5	0.3	0.2	0.3	0.3	0.7	0.7	0.7	0.2	0.7	0.7	0.7	0.7	0.7	0.5	0.5	0.2	0.3	0.3	0.3	0.3	0.3	0.3	0.3	0.5
Fill																									
Overhaul																									
Grades	10.75%																								

Sandy Clay

Windy Clay

Clay

Clay