

MACOMB COUNTY
INDEX OF SUPPORTING DOCUMENTS FOR
OC-070 645-NE/316-SE

HARRISON TOWNSHIP
T. 02 N., R. 14 E.

SECTION 1

<u>DATE</u>	<u>ITEM DESCRIPTION</u>
2017	INDEX
2017	PHOTOS OF CORNER

SECTION 2

<u>DATE</u>	<u>ITEM DESCRIPTION</u>
1 2017	LCRC
2 2017	SURVEYOR'S REPORT
3 2017	FIELD NOTES
4 2017	Overall Map of 2017 Corners

SECTION 3

<u>DATE</u>	<u>ITEM DESCRIPTION</u>
1 1875	Atlas Harrison Twp
2 1895	Atlas Harrison Twp
3 1916	Atlas Harrison Twp
4 2017	PLAT BOOK MAP
5 2017	COMPOSITE MAPS WITH AERIAL IMAGE & TAX MAP

SECTION 4

<u>DATE</u>	<u>RECORD ITEM AND SOURCE</u>	<u>SURVEYOR & LICENSE</u>
1 1810	PC 645 GLO notes - Handwritten & Transcribed	Aaron Greeley
2 1810	PC 316 GLO notes - Handwritten & Transcribed	Aaron Greeley
3 1818	GLO Plats, County records	WM Preston
4 1920	Arcadia Lodge Sub L40, P100	L Beckley (CE)
5 1933	Supervisors Plat No. 4 L16, P17	WJ Lehner #123
6 1950 est	Private Claims map	n/a
7 1980 est 2010 rev	MDOT ROW sheet153	n/a

2017 MACOMB COUNTY REMONUMENTATION

HARRISON TOWNSHIP

WITNESS CORNER TO OC-070 645-NE/316-SE



2017 MACOMB COUNTY REMONUMENTATION

NORTH



EAST

2017 MACOMB COUNTY REMONUMENTATION

SOUTH



WEST

OC-070

OC-069 316-NE/162-SE

OC-070 645-NE/316-SE

Google Earth

400 ft



Land Corner Recordation Certificate
2017 Annual Grant Agreement
Authority: MICH. 1970 PA 74, MCL 54.205

Surveyor's Name: Christopher A. Asiala
For Corner(s) in: Macomb County

Field Survey Date: 12-08-2017
Municipality: Harrison Township

Corner Type	Section Private Claim	Survey Township	Corner Code	Other Code
Original Public Land Survey Corner	Sec. PC 645/316	T 02 N R 14 E	645-NE/316-SE	070

Other Code Corner Description: Northeast corner of Private Claim 645 common with the Southeast corner of Private Claim 316, located on the border of lake St. Clair

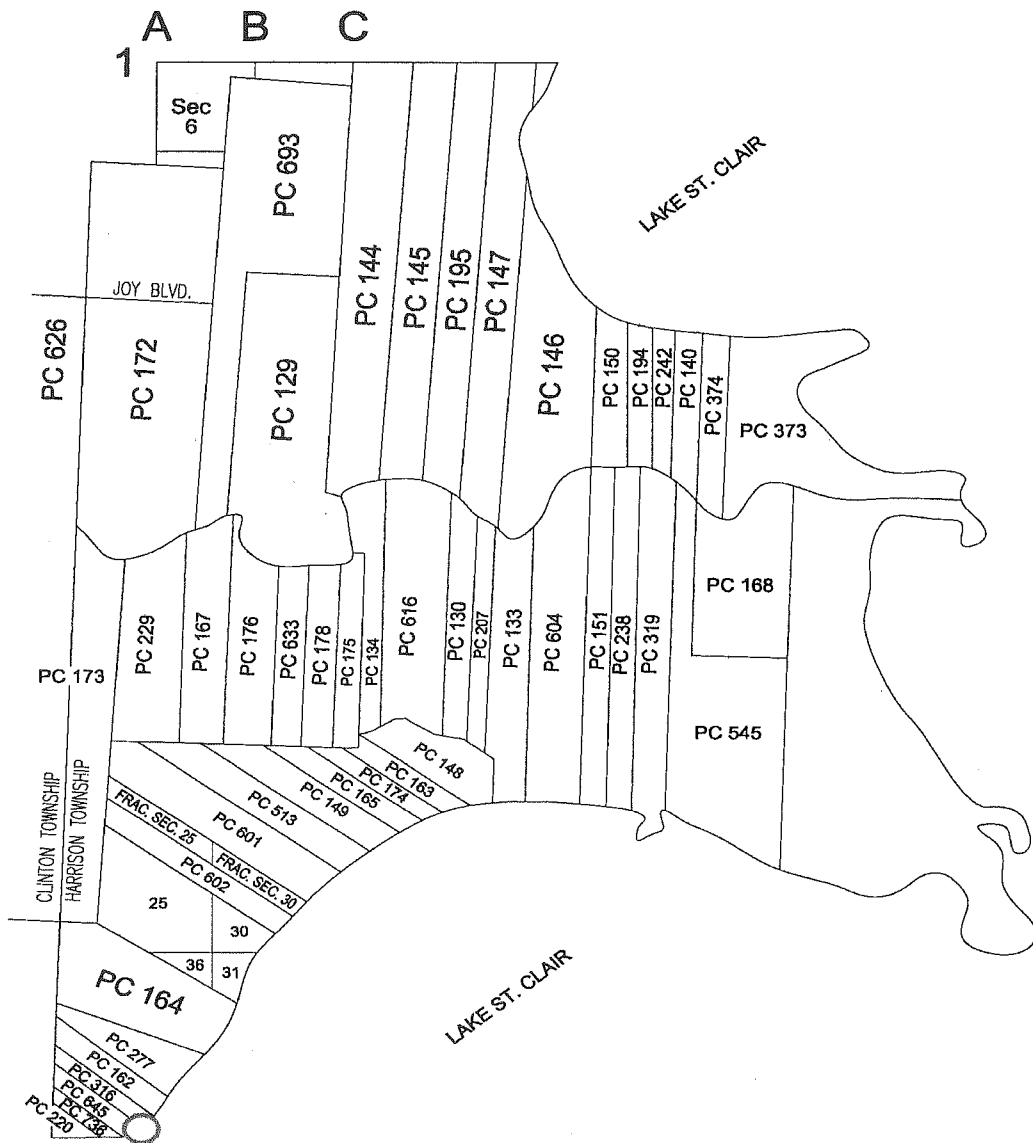

med
3

C

Part A: Corner History:

	DATE	RECORD ITEM AND SOURCE	SURVEYOR & LICENSE	CORNER DESCRIPTION
1	1810	PC 645 notes - Handwritten & Transcribed	Aaron Greeley	Post
2	1810	PC 316 notes - Handwritten & Transcribed	Aaron Greeley	Post
3	1818	GLO Plats, County records	WM Preston	
4	1920	Arcadia Lodge Sub L40, P100	L Beckley (CE)	PC line is depicted thru plat, however there are no dimensions given near the lake.
5	1933	Supervisors Plat No. 4 L16, P17	WJ Lehner #123	Plat shows the line between lots 18 & 19 is the PC line
6	1950 est	Private Claims map	n/a	
7	1980 est 2010 rev	MDOT ROW sheet153	n/a	

Part B: Surveyor's Report on Perpetuation, Restoration, Reestablishment or Monumentation of Corner:

Nothing was found at the corners position at the shore of Lake St. Clair. The Private Claim line between PC 316 and PC 645 is shown on Arcadia Lodge Subdivision, however it is only dimensioned near its the northwesterly terminus. The PC line is shown erroneously on Supervisor's Plat NO. 4 as being between lots 14 and 15, however evidence indicate it is actually the line between lots 13 and 14. I found a pipe at the lot corner common to lots 13 and 14 at the east right of way of Jefferson which I believe is the best evidence for the PC line.

The corner falls in the lake and it is impractical to set a point at the shore because there is extensive hardscaping near the lake as well as a fence between the shore and the Jefferson right of way. I am replacing the pipe with a concrete monument as a witness corner to OC-070.

The true corner position based upon the original notes is S 60° 03' 59" E, 1070.27' from this point into the lake.

Part C: Field Evidence of Perpetuation or Monumentation of Corner:

I replaced the pipe with a concrete monument (4" x 36" with a 1/2" iron rebar) with a 2" aluminum cap stamped "MACOMB COUNTY MONUMENT MI ACT 345, CAA 49376, WC OC-070"

Accessories for Witness Corner:

- N10°E 28.27' Centerline of round catch basin.
- S70°E 4.28' Southwest corner of brick fence corner column.
- S84°W 6.49' Set MAG nail W/MCR tag in northeast face of U. Pole.
- N60°W 4.30' Centerline of Sanitary Manhole.

Date of Observation	Latitude	Longitude	Datum and Adjustment Year	Epoch Date
12-08-2017 Witness Corner	N42°32'45.55588"	W82°51'23.28082"	NAD83(2011)	2010.0000
True Corner	N42°32'40.11614"	W82°51'11.02115"	(Calculated Position)	

Method for Latitude-Longitude determination: NGS OPUS Solution

State Plane Coordinates in international feet:

<u>Witness Corner</u>	<u>Calculated Corner Position (in lake)</u>
N: 384835.91	N: 384301.82
E: 13530281.75	E: 13531209.15

Standard Deviation: N-0.03 / E-0.02
 South Zone
 Combined Factor: 0.99990209
 NGSPID: NE0174
 Survey Method: MC GPS
 Orthometric Height: 578.42
 Elev. Datum: NAVD88

I, **Christopher A. Asiala P.S.**, in a field survey on **December 8, 2017**, certify under the requirements of the State Survey and Remonumentation Act, 1990 PA 345, MCL 54.261 to 54.279, and the Corner Recordation Act, 1970 PA 74, MCL 54.201 to 54.210d, that the corner identified and described hereon has been perpetuated or monumented as described in Parts A, B, and C above, pursuant to the laws and rules of the State of Michigan.



Christopher A. Asiala, P.S.

12-22-17

Date

Professional Surveyor's License No.: 49376

Prepared By:
 Giffels Webster
 28 W. Adams, Suite 1200
 Detroit, MI 48226



I, **Martin C. Dunn**, state that the corner(s) identified and described hereon and perpetuated or monumented as described in Parts A, B, and C above was presented to and reviewed by the Peer Review Group on **October 31, 2017** and is accepted for filing in the Macomb County Remonumentation Program.

Martin C. Dunn

12-26-2017

Martin C. Dunn, P.S.
 Macomb County Surveyor Representative
 License No. 30081

Date

SKETCH OF CORNER LOCATION

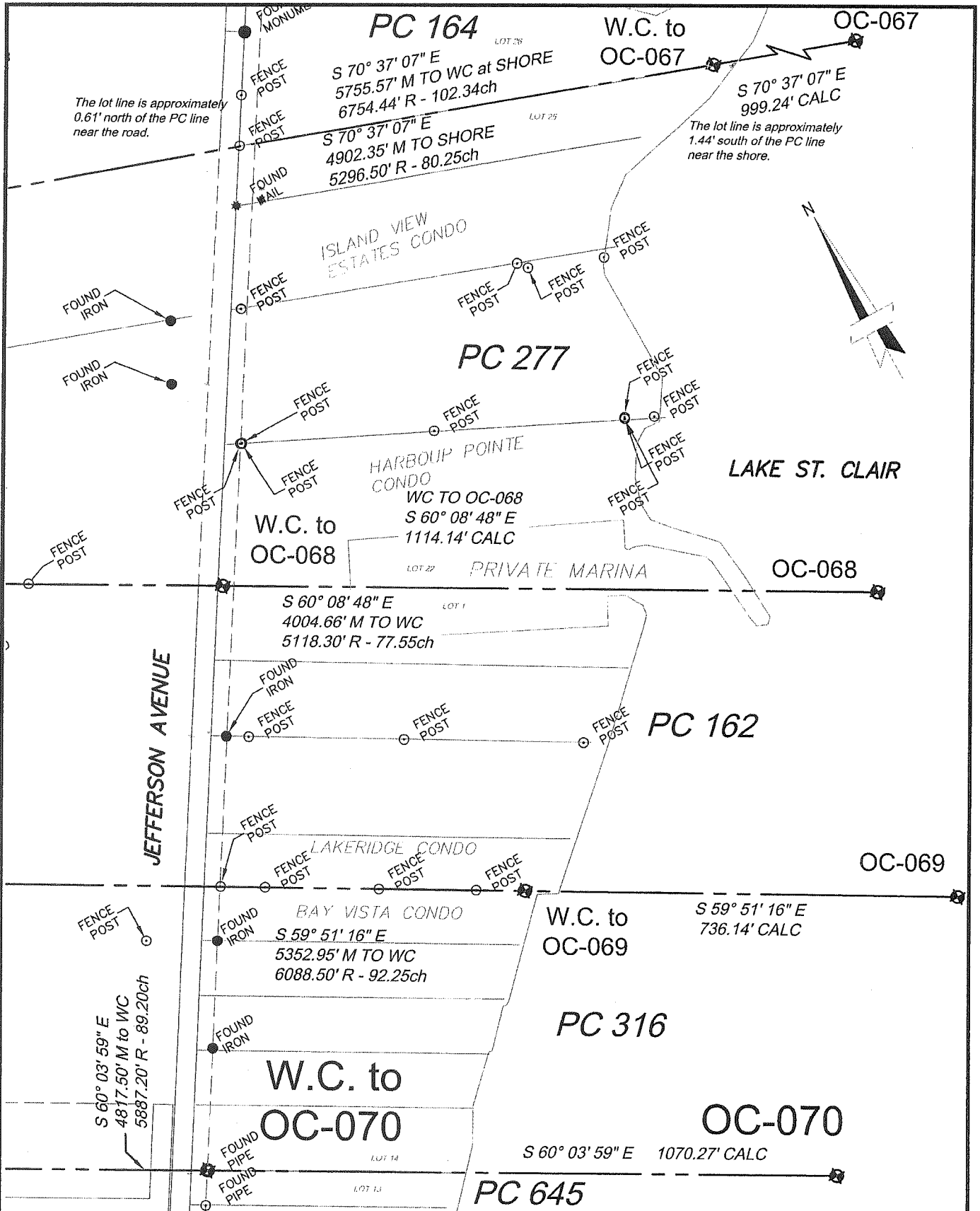

C:\Users\casalia\Desktop\2015MCR\CALC\2015MCR.dwg

CLINTON TOWNSHIP		2017 MACOMB COUNTY REMON		OC-070									
28 West Adams Road Suite 100 Detroit, MI 48226 p (313) 962-4442 f (313) 962-5068 www.giffelswebster.com		Executive: JNR Manager: CAA Designer: CAA Quality Control: Reviewer Section: Section 32 T-02-N R-13-E		Developed For: Macomb County Register of Deeds									
Engineers Surveyors Planners Landscape Architects				<table border="1" style="width: 100%; border-collapse: collapse;"> <tr> <td style="width: 50%;">DATE:</td> <td style="width: 50%;">ISSUE:</td> </tr> <tr> <td> </td> <td> </td> </tr> <tr> <td> </td> <td> </td> </tr> <tr> <td> </td> <td> </td> </tr> </table>		DATE:	ISSUE:						
DATE:	ISSUE:												
				Date: 12-19-2017 Scale: NTS Sheet: Project: 13784.72 Copyright © 2017 Giffels Webster. No reproduction shall be made without the prior written consent of Giffels Webster.									

OC-070 645-NE/316-SE

Northeast corner of Private Claim 645 common with the Southeast corner of Private Claim 316, located on the border of lake St. Clair

Harrison Township T-02-N, R-14-E
2017 Macomb Remonumentation Report.

The Private Claims were surveyed in 1810 by Aaron Greeley a post was set at the corner in 1810.

Records:

	<u>DATE</u>	<u>RECORD ITEM AND SOURCE</u>	<u>SURVEYOR & LICENSE</u>	<u>CORNER DESCRIPTION</u>
1	1810	PC 645 notes - Handwritten & Transcribed	Aaron Greeley	Post
2	1810	PC 316 notes - Handwritten & Transcribed	Aaron Greeley	Post
3	1818	GLO Plats, County records	WM Preston	
4	1920	Arcadia Lodge Sub L40, P100	L Beckley (CE)	PC line is depicted thru plat, however there are no dimensions given near the lake.
5	1933	Supervisors Plat No. 4 L16, P17	WJ Lehner #123	Plat shows the line between lots 18 & 19 is the PC line
6	1950 est	Private Claims map	n/a	
7	1980 est 2010 rev	MDOT ROW sheet153	n/a	

Summary:

Nothing was found at the corners position at the shore of Lake St. Clair. The Private Claim line between PC 316 and PC 645 is shown on Arcadia Lodge Subdivision, however it is only dimensioned near its the northwesterly terminus. The PC line is shown erroneously on Supervisor's Plat NO. 4 as being between lots 14 and 15, however evidence indicate it is actually the line between lots 13 and 14. I found a pipe at the lot corner common to lots 13 and 14 at the east right of way of Jefferson which I believe is the best evidence for the PC line.

The corner falls in the lake and it is impractical to set a point at the shore because there is extensive hardscaping near the lake as well as a fence between the shore and the Jefferson right of way. I am replacing the pipe with a concrete monument as a witness corner to OC-070.

The true corner position based upon the original notes is S 60° 03' 59" E, 1070.27' from this point into the lake.

Measurements to adjacent corners:

Witness corner for 070 to 057, T-02-N, R-13-E
4817.50' M from Witness Corner
5887.20' R PC notes (89.20 ch)

From Witness Corner to calculated corner in lake
1070.27' Calc

REMONUMENTATION FIELD REPORT

DATE: 12-08-2017 CREW: KN, SW

WEATHER: Sunny, 30°F

TOWNSHIP: Harrison

TOWN _____

RANGE _____

CORNER CODE: OC-070

DEPTH: Flush

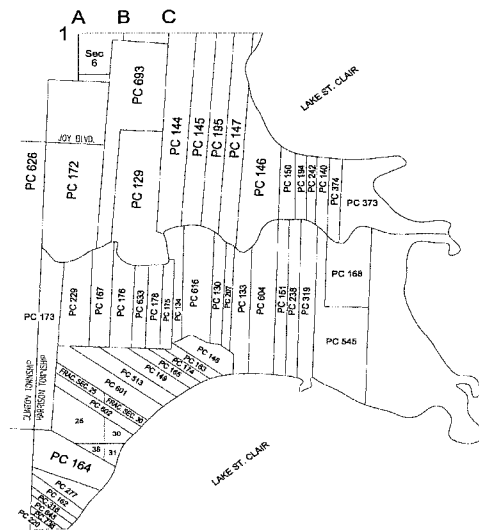

LOCATION OF CORNER 1/4 45 ft. SE of E Jefferson along southerly property line of House # 34620

WHAT WAS FOUND? Fd Nothing / SET 9in conc. man. w/ embedded remon cap CH# 49376 OC-070

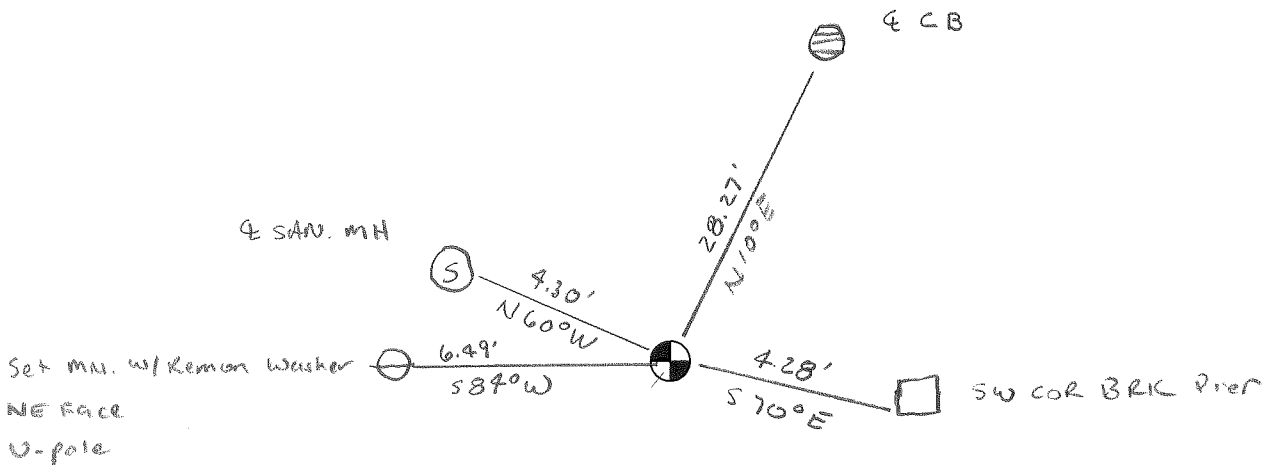

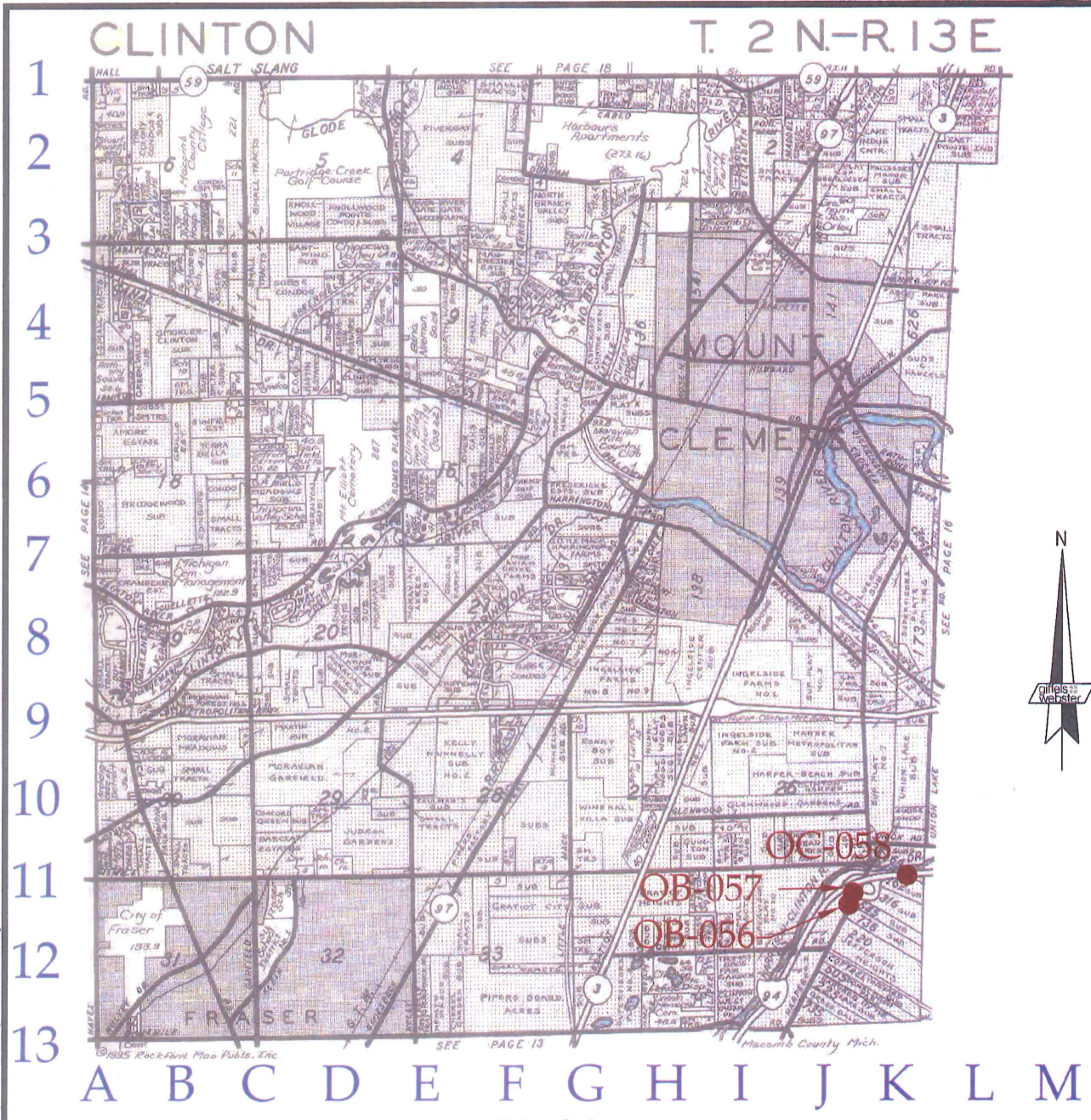

Other Codes:

OC-056 736-NW/645-SW: Northwest corner of Private Claim 736 common with the Southwest corner of Private Claim 645,

OC-057 645-NW/316-SW: Northwest corner of Private Claim 645 common with the Southwest corner of Private Claim 316,

OC-058 277-W/164/162: West corner of Private Claim 277 (being the Intersection of the North and South lines of Private Claim 277), located on the southerly line of Private Claim 164, also being a deflection corner in the Northerly line of Private Claim 162.

N13137001.13784.77 - Macomb 2017 ARCHIVE 2017-08-25 SEE DESKTOP Drawings\Macomb County Locations 2017.dwg

giffels webster
 Engineers Surveyors Planners
 Landscape Architects
 Environmental Specialists

6303 26 Mile Road
 Suite 100
 Washington, MI 48094
 p (586) 781-8950
 f (586) 781-8951
 www.giffelswebster.com

Executive: J.N.R.
 Manager: C.A.A.
 Designer: J.Z.B.
 Quality Control: C.A.A.
 OC-056 736-NW/645-SW
 OC-057 645-NW/316-SW
 OC-058 277-W/164/162
 T-02-N R-13-E

**MACOMB COUNTY
 REMONUMENTATION
 PROGRAM 2017**

Date: 09/11/17
 Scale: N.T.S.
 Sheet: 1 OF 2
 Project: 13784.77

Copyright © 2013 Giffels Webster.
 No reproduction shall be made
 without the prior written consent
 of Giffels Webster.

Reproduced with permission of Rockford Map Publishers, Inc.
 Rockford, Illinois



Date of Photography: Spring 2015
 100 50 0 100 200 Feet



1:1,200
 COPYRIGHT 2009
 MACOMB COUNTY, MI
 All Rights Reserved

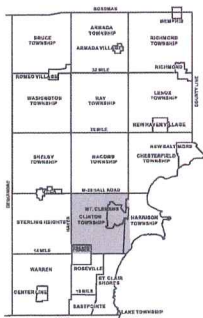

CLINTON TWP SHEET INDEX

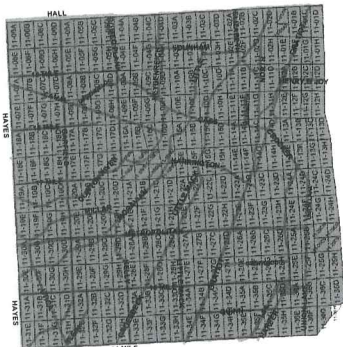

DESCRIPTION OF PERMANENT REAL ESTATE INDEX NUMBER

13-19-302-018



- Legend**
- Platted Area Boundary Line
 - Property Line
 - Property Split Line
 - Property Combined Line
 - Township Boundary Line
 - Traverse Line
 - Dimension Extent Marks
 - Dimension Start Marks

11-36H

HARRISON TWP.
 E. 1/2 S.E. 1/4 SEC. 36 T.2N. R.13E.

Source: Macomb County Department of Planning and Economic Development
 - 2015 Digital Orthophotography Project
 - Parcel Conversion Project

Note:
 Digital Orthophotography horizontal positioning accuracy is 3 feet. Parcel boundary lines should be considered a graphical representation and not in any way a legal survey or engineering document. In general, the horizontal positioning and length accuracy is within 15 feet.

This map is intended for general planning purposes. Site specific evaluation should be verified by field inspection. This is a work in progress and may contain errors and omissions. Please report any potential revisions to (586)469-5285.



GIS MACOMB COUNTY
 Planning and Economic
 Development Department

Published: Aug 15 2016

No. 450

No. 316 Confirmed to
Louis Leduc
Lake St. Clair

LAKE ST. CLAIR

Description No. 316 Confirmed to Louis Leduc commencing at
a ^{OC-070} post standing on the border of Lake St. Clair between this
tract and a tract confirmed to Francois Duchane thence north
sixty one degrees thirty minutes west eighty nine chains twenty
links, to a ^{OC-057} post thence north twenty eight degrees thirty minutes
east seven chains fifty three links to a post the south west
corner of a tract confirmed to Jean Marsac thence south sixty
one degrees thirty minutes east ninety two chains twenty five
links to a ^{OC-069} post standing on the border of Lake St. Clair, thence
along the border of said Lake south fifty one degrees west eight
chains twelve links to the place of beginning, containing sixty
eight acres thirty five hundredths of an acre ____.

Detroit July 18, 1810

Aaron Greeley Surveyor
of claims.

N^o 450.

Lake St. Clair

Description N^o 316 Confirmed to
Louis Seduc, commencing at a post
standing on the border of Lake St. - OC-070
Clair between this tract and a tract
Confirmed to Francois Duchane,
thence north sixty one degrees thirty
minutes west eighty nine chains twenty
links, to a post, thence twenty eight de- OC-057
grees thirty minutes East seven chains
fifty three links, to a post the south
west corner of a tract Confirmed to
Jean Mansac, thence south sixty one
degrees thirty minutes East ninety two
chains twenty five links to a post, stand- OC-069
ing on the border of Lake St. Clair
thence along the border of said Lake
south fifty one degrees west eight chains
twelve links, to the place of beginning
containing sixty eight acres, thirty
five hundredths of an acre. ---

Detroit. July 18. 1810

Aaron Greeley Surveyor
of private Claims.

No. 449

No. 645 Confirmed to
Francois Duchene

LAKE ST. CLAIR

Description No. 645 Confirmed to Francoi Duchane commencing
at a post standing on the border of Lake St. Clair between this
tract and a tract confirmed to Joseph Lorain thence north sixty
one degrees thirty minutes west eighty seven chains twenty one
links to a post ^{OC-056} thence north twenty eight degrees thirty minutes
east eight chains sixty one links to a post ^{OC-057} the southwest corner
of a tract confirmed to Louis Leduc thence south sixty one degrees
thirty minutes east eighty nine chains twenty links to a post ^{OC-070}
standing on the border of Lake St. Clair thence along the border
of said lake south forty one degrees thirty minutes west eight
chains eighty four links to the place of beginning, containing
seventy five acres ninety four hundredths of an acre ____

Detroit July 18, 1810

Aaron Greeley Surveyor
of private claims

N. 449.

Lake St. Clair

Description. N. 645. Confirmed to Francois Duchene, Commencing at a post standing on the border of Lake St. Clair between this tract and a tract confirmed to Joseph Lorain, thence north sixty one degrees thirty minutes west eighty seven chains twenty one links to a post ^{OC-056} thence north twenty eight degrees thirty minutes east eight chains fifty one links, to a post ^{OC-057} the southwest corner of a tract confirmed to Louis-Leduc thence north sixty one degrees thirty minutes east eighty nine chains twenty links, to a post ^{OC-070} standing on the border of Lake St. Clair thence along the border of said Lake south forty one degrees thirty minutes west eight chains eighty four links, to the place of beginning containing seventy five acres, and ninety four hundredths of an acre. —

Detroit July 18. 1810

Aaron Greeley Surveyor
of private Claims.

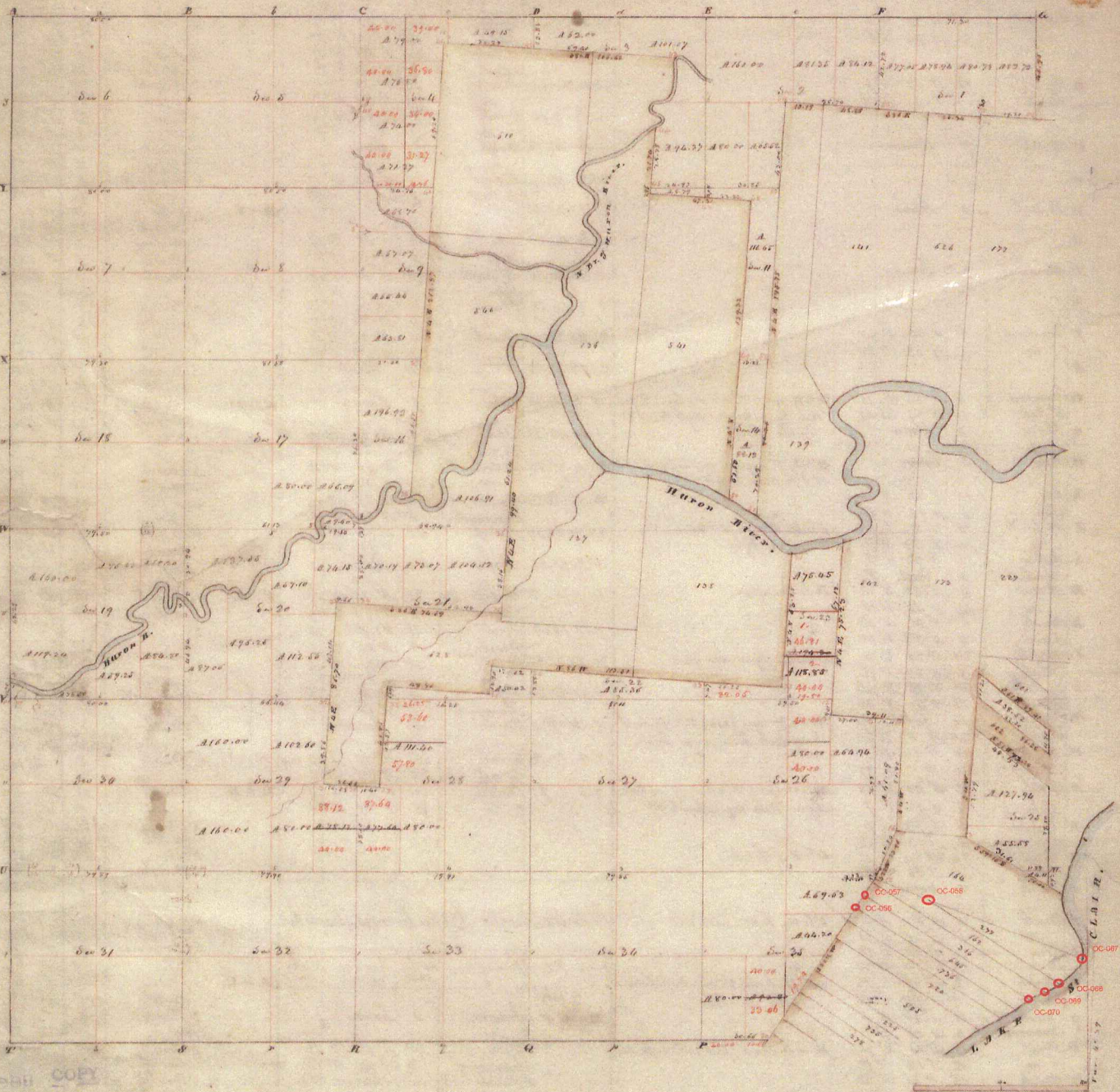

Township N: II North , Range N: XIII East of Mer. (Mich. Ter.)

Surveyed by Wm. Proctor.

1817

Description of the soil on the interior sectional lines

Section	Locality to	Section	Locality to
6-6	W. side of Huron R. N. side of Ah. Lynn. & Pine to	29-20	Level & dry 2 nd rate - N. side of Huron R. Sugar
6-7	Level & dry 2 nd rate - N. side of Huron R. Sugar	19-20	Same
7-8	Same (first day)	19-20	1/2 of the above same
7-18	Same	22-23	1/2 of the above same
11-18	W. side of Huron R. N. side of Ah. Lynn. & Pine to	29-30	Level, first day N. side of Huron R. Sugar
18-19	Same	25-29	2 nd rate N. side of Huron R.
19-20	Level & dry 2 nd rate - N. side of Huron R. Sugar	20-21	Same
2-5	Dry 2 nd rate - N. side of Huron R. Sugar	16-21	Same
3-8	Same	20-29	Same
8-9	Same (1st day)	23-24	Same with Huron R. Sugar, & Pine - good land
8-18	Level & dry 2 nd rate - N. side of Huron R. Sugar	25-26	Same
16-17	W. side of Huron R. N. side of Ah. Lynn. & Pine to	27-28	Same
17-20	Level & dry 2 nd rate - N. side of Huron R. Sugar	21-22	Same
3-6	Dry 2 nd rate - N. side of Huron R. Sugar	20-21	Same
6-7	Same	22-23	Same
2-3	Same	25-26	Same
3-18	Level & dry 2 nd rate - N. side of Huron R. Sugar	27-28	Same
10-11	Same	21-22	Same
2-11	Level & dry 2 nd rate - N. side of Huron R. Sugar	25-26	Same
		20-21	Same

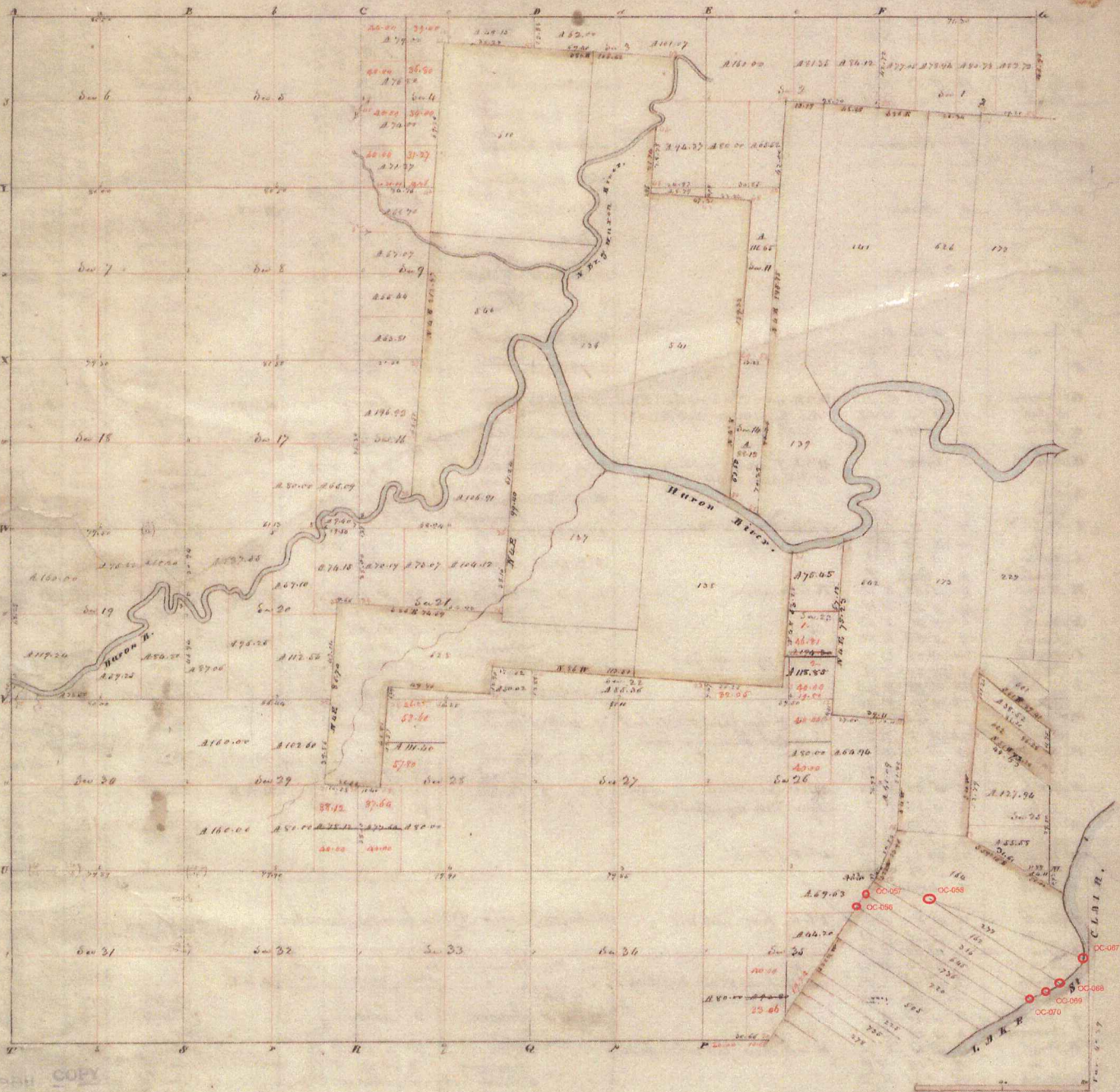

Township N: II North , Range N: XIII East of Mer. (Mich. Ter)

Surveyed by Wm. Preston .

1817

Description of the soil on the interior sectional lines

Section	Quality &c	Section	Quality &c
5. 6	1/2 dry 2 ^o rate, W. Oak, B. Ash, Spruce, Sugar	29. 30	Land & dry 2 ^o rate - W. Oak, Buck, Sugar
6. 7	Land & wet 2 ^o rate, W. Oak, Buck, Elm, Spruce	19. 30	Same
7. 8	Same (first dry)	19. 20	1/2 of the same same
7. 15	Same	32. 33	1/2 % same - wet 2 ^o rate, W. Oak, Elm, Ash, Spruce
17. 18	Wet 2 ^o rate, W. Oak, Buck, Sugar, Spruce, Elm, Ash, Spruce	29. 30	Land, first dry, W. Oak, Buck, B. Ash, Spruce & Sugar
18. 19	Same	28. 29	2 ^o rate, W. O. Oak
19. 20	Excellent 2 ^o rate, Land & dry, W. Oak, Buck, B. Ash, Sugar, Spruce	20. 21	Same
2. 5	Dry 2 ^o rate, Buck, Sugar, Spruce	16. 21	Same
5. 8	Same	20. 29	Same
8. 9	Same - (1/2 wet)	25. 30	Same with Buck, Sugar, Spruce - good land
8. 15	Land & wet 2 ^o rate, B. Ash, Elm, Spruce	28. 33	Same
16. 17	1/2 wet 2 ^o rate - 1/2 dry very good, W. Oak, Buck, Sugar	27. 28	Same
17. 20	Land, good 2 ^o rate, W. Oak, Buck, Sugar, Spruce	21. 22	Same
3. 6	Dry 2 ^o rate - Buck, W. Oak, Ash, Sugar	54. 55	Same
6. 9	Same	37. 38	Same
2. 3	Same	28. 29	Same
3. 10	Land & 2 ^o rate by 2 ^o rate, Spruce, B. Ash, Elm	27. 29	Same
10. 11	Same	11. 23	Same
2. 11	Land, dry 2 ^o rate - W. Oak, Buck, Sugar	25. 26	Same
		26. 35	Same

Township N.° II North, Range N.° XIII East of Mer. (Mich. Ter.)



A true copy from the Original on file in this Office April Dec
 Quantity exclusive of private claims — 14, 202, 99
 Surveyor General's Office }
 Feb 20th 1848 }

Edward Tiffin
 Surveyor General

Examined and Approved

Aug 23-1920

Wm. H. Mitchell
Deputy Notary General

ARCADIA LODGE SUBDIVISION OF PART OF PRIVATE CLAIMS 316 AND 645 TOWNSHIPS OF CLINTON AND HARRISON MACOMB CO. MICH.

Scale 1 inch = 200 ft.
Measurements are given in feet and decimals thereof.

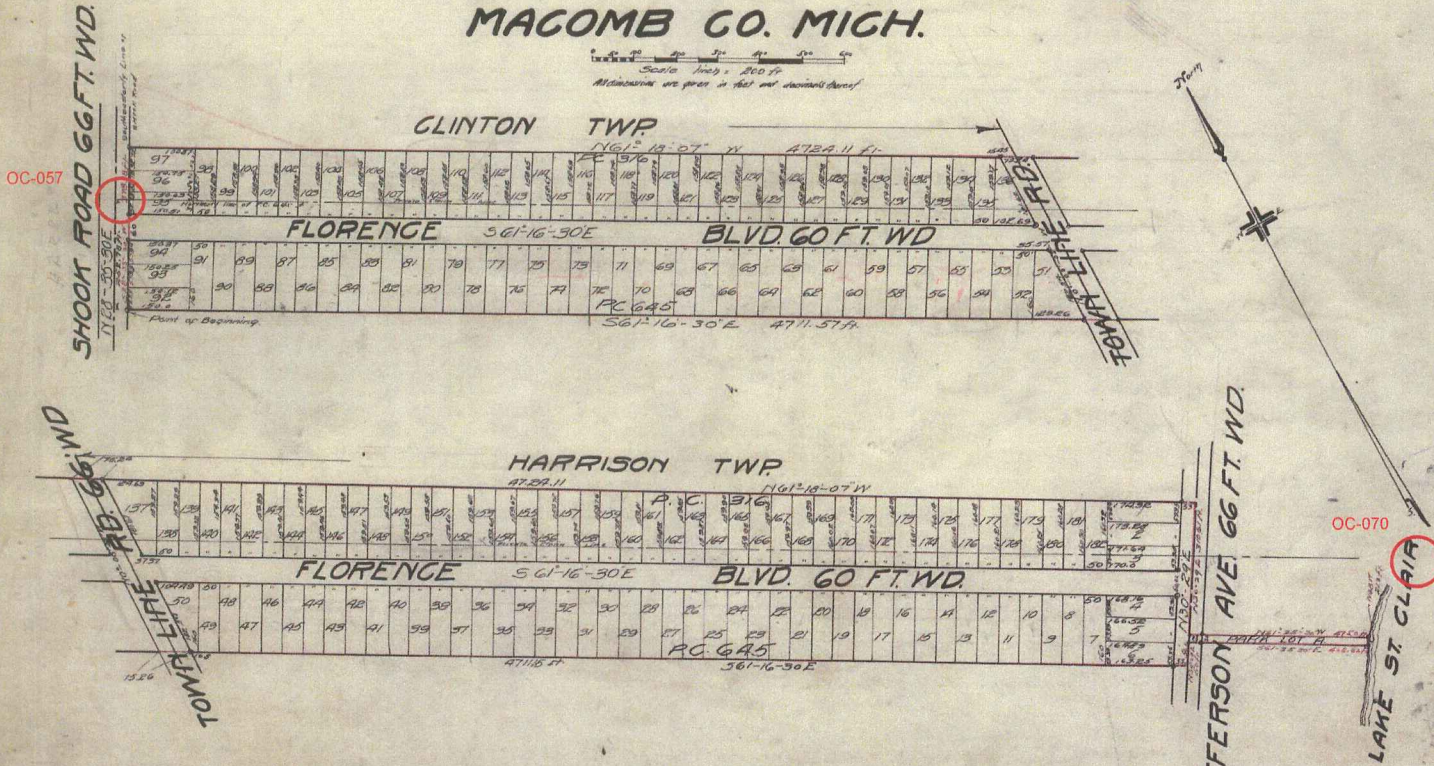

OC-057

OC-070

KNOW ALL MEN BY THESE PRESENTS; That we Grant H. Slocum as proprietor and Ada M. Slocum, his wife, have caused the land embraced in the annexed plat to be surveyed, laid out and platted to be known as the ARCADIA LODGE SUBDIVISION of part of Private Claims 316 and 645 Townships of Clinton and Harrison, Macomb Co. Mich.; and that the streets as shown on said plat are hereby dedicated to the use of the public.

Signed and sealed in presence of
C. S. Ramsay
Ada M. Slocum
STATE OF MICHIGAN
County of Wayne

The land embraced in the annexed plat of ARCADIA LODGE SUBDIVISION OF PART OF PRIVATE CLAIMS 316 AND 645 TOWNSHIPS OF CLINTON AND HARRISON, MACOMB CO. MICH., beginning at a point on the southeasterly line of Shook Road a distance of 252° 25' 30" E 35' 30" W of the Northern line of Private Claim 645. Thence S 61° 16' 30" E 4711.57 ft. to the center line of Jefferson Ave. Thence N 30° 29' E along the center line of Jefferson Ave. 50 ft. to a point thence S 61° 25' 30" E 4862 ft. to the shore line of Lake St. Clair. Thence N 48° E 21.2 ft.; thence N 61° 25' 30" W 475 ft. to the center line of Jefferson Ave. thence N 30° 29' E 304 ft.; thence N 61° 18' 07" W 4729.11 ft. to the southeasterly line of Shook Road; thence S 28° 35' 30" W 578.18 ft. to the point of beginning.

I hereby certify that the plat hereon delineated is a correct one, and that permanent monuments consisting of 1/2 x 1/8" iron stakes have been planted at all points marked thus "o" as thereon shown at all angles in the boundaries or land platted and at all intersections of streets.

On this 29th day of July 1920 before me, a Notary Public, in and for said County, comes the above named Grant H. Slocum and Ada M. Slocum, his wife, known to me to be the persons who executed the above dedication and acknowledged the same to be their free act and deed.

My Commission expires July 16, 1921.
Notary Public, Wayne Co., Mich.

Wm. H. Mitchell
Registered Civil Engineer

This plat was approved by the Township Board of the Township of Clinton, Macomb Co., Mich., at a meeting held July 3rd 1920.
Walter Williams
Clark

This plat was approved by the Township Board of the Township of Harrison, Macomb Co., Mich., at a meeting held July 3rd 1920.
Curtis Jones
Clark

This plat was approved on the 19th day of July 1920.
Wm. E. Reid
Judge of Probate
Walter Williams
County Clerk
Herman H. Schmidt
County Treasurer

COUNTY TREASURER'S CERTIFICATE
This is to Certify, That there are no Tax Liens or Titles held by the State or any individual against, and that all Taxes on lands described in the annexed instrument have been paid FIVE YEARS prior to the date thereof, according to the records of this Office.
July 19, 1920
Herman H. Schmidt
County Treasurer, Macomb County, Mich.

REGISTER'S OFFICE
COUNTY OF MACOMB
I am glad to Record this
at 2:47 P.M. A.D. 1920
in Lib. 4 of 11
on page 100
Chas. H. H. Register

Mar 3-1933
J. Lehner

SUPERVISOR'S PLAT NO 4

OF PARTS OF PCS. 164,277, 162,316, 645,736
220 & 506 HARRISON TOWNSHIP, MACOMB
COUNTY, MICH

SCALE 1"=200'

WALTER J LEHNER REG. C.E.
MT. CLEMENS, MICH.



L. 16
P. 17

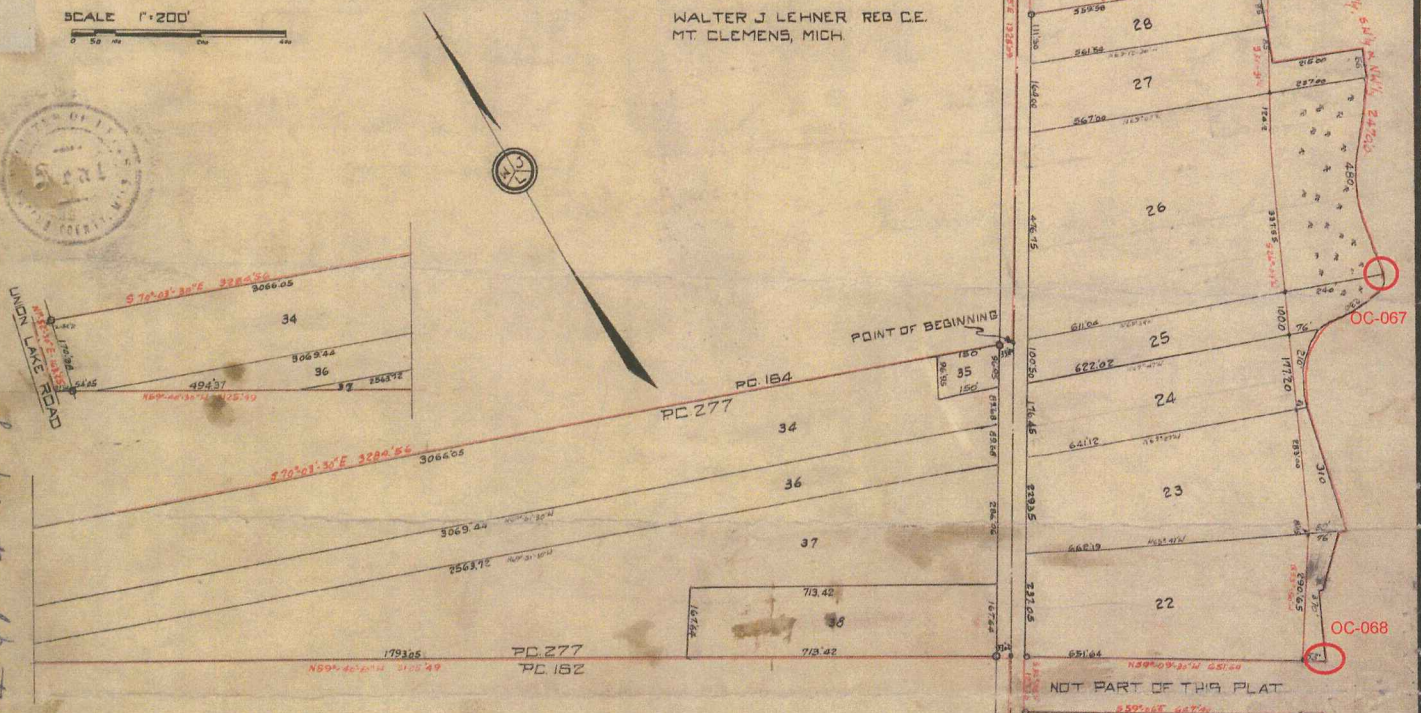

DEDICATION.

KNOW ALL MEN BY THESE PRESENTS, That I, Floyd W. Rosso, Supervisor of the Township of Harrison, Macomb County, State of Michigan, by virtue of authority in me vested by Section 21 Act 192 of P.A. 1929 having been duly authorized by the Township Board have caused the land embraced in the annexed plat to be surveyed, laid out and platted, to be known as SUPERVISOR'S PLAT NO. 4 of parts of P.C.S. 164,277, 162,316, 645, 736, 220 & 506 Harrison Township, Macomb County, Michigan, and that the streets as shown on said plat have been dedicated to the use of the public.

Witnesses:
Floyd W. Rosso
Supervisor for Harrison Twp.
Wm J. Peters

STATE OF MICHIGAN)
COUNTY OF MACOMB.) SS.
On this 5th day of Dec A.D. 1932 before me a Notary Public in and for said county personally came the above named Floyd W. Rosso, Supervisor of Harrison Twp., known to me to be the person who executed the above dedication and acknowledged the same to be his free act and deed as such Supervisor.

Karl A. Joke
Notary Public in and for Macomb County.
My commission expires March 6, 1933

TOWNSHIP APPROVAL.

This plat was approved by the Township Board of the Township of Harrison at a meeting held Dec 5, 1932
Karl A. Joke
TOWNSHIP CLERK.

This plat was approved by the County Board for Macomb County at a meeting held February 22, 1933
Walter J. Lehner
Notary Public

DESCRIPTION.

The lands embraced in the annexed plat of SUPERVISOR'S PLAT NO. 4, of parts of P.C.S. 164, 277, 162, 316, 645, 736, 220, & 506 Harrison Township, Macomb County, Mich., is described as follows:
Beginning at the intersection of the southerly line of P.C. 164 and the center line of Jefferson Ave., as called, and thence extending N. 32°-28' W. 1336.09 ft. along the center line of said Jefferson Ave.; thence S. 21°-50' W. 20.09 ft.; thence N. 30°-16' W. 181.80 ft.; thence S. 63°-42' E. 68.80 ft.; to the shore of Lake St. Clair; thence S. 2° E. 1/4 S. 1/4 along the shore line 1017.23 ft.; thence N. 61°-41' W. 367.58 ft. to the easterly side line of Jefferson Ave.; thence S. 32°-28' W. 275.25 ft.; thence S. 70°-09' E. 355.55 ft.; thence S. 21°-50' W. 20.09 ft. along the shore line of Lake St. Clair 3470.66 ft.; thence N. 59°-02' W. 551.64 ft.; to the easterly side line of Jefferson Ave.; thence S. 32°-28' W. 127.30 ft.; thence N. 59°-02' E. 647.40 ft.; thence S. 1° W. 1/4 S. 1/4 along the shore line of Lake St. Clair 1221.55 ft.; thence N. 53°-24' W. 403.54 ft. to the easterly side line of Jefferson Ave.; thence S. 32°-28' W. 20 ft.; thence S. 59°-24' E. 398.27 ft.; thence S. 1° W. 1/4 S. 1/4 along the shore line of Lake St. Clair 531.44 ft.; thence N. 59°-02' W. 551.64 ft.; to the easterly side line of Jefferson Ave.; thence S. 32°-28' W. 710.30 ft.; thence S. 36°-38' E. 189.76 ft.; thence S. 32°-28' W. 270.47 ft.; thence S. 1° W. 1/4 S. 1/4 along the shore line of Lake St. Clair 40.69 ft.; thence N. 59°-02' W. 304.20 ft. to the center line of Jefferson Ave.; thence S. 36°-38' E. 552.54 ft.; thence N. 33°-21' W. 709.10 ft.; thence S. 32°-28' W. 2028.99 ft.; thence N. 59°-02' W. 3125.49 ft.; thence N. 1°-51' W. 103.26 ft.; thence S. 70°-03' W. 3284.56 ft. to the place of beginning.

SURVEYOR'S CERTIFICATE.

I hereby certify that the plat herein delineated is a correct one and that permanent metal monuments of not less than one inch in diameter and fifteen inches in length set in a concrete base at least four inches in diameter and forty eight inches in depth have been placed at points marked thereon as shown thereon at all angles in the boundaries of the land platted, at all intersections of streets with the boundaries of the plat as shown on said plat.

Walter J. Lehner
Registered Civil Engineer.

Received for Record this 6th day of MAR 1933
10:30 o'clock A.M. and Recorded in Liber 16 of Plats
Walter J. Lehner

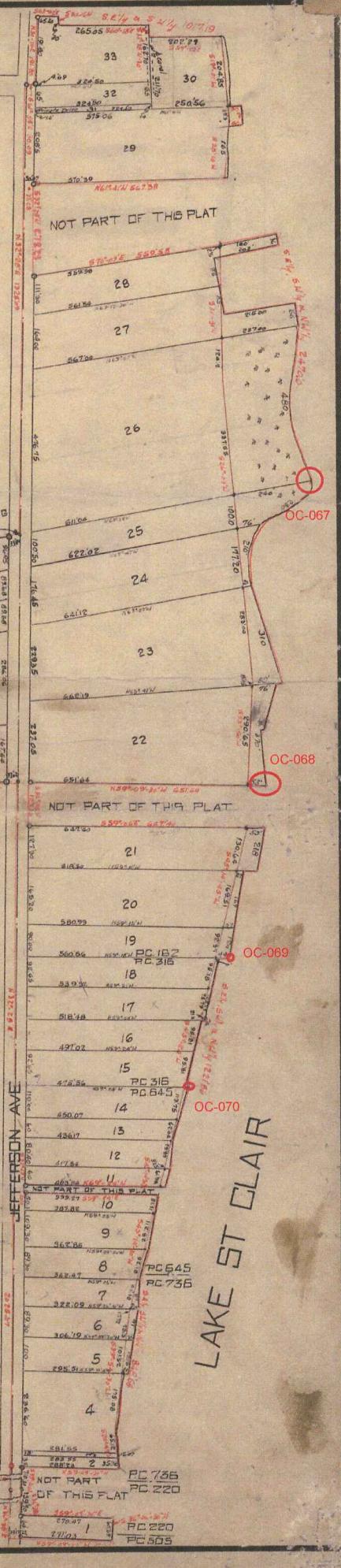

500

P C 173

Sec 25

Sec 30

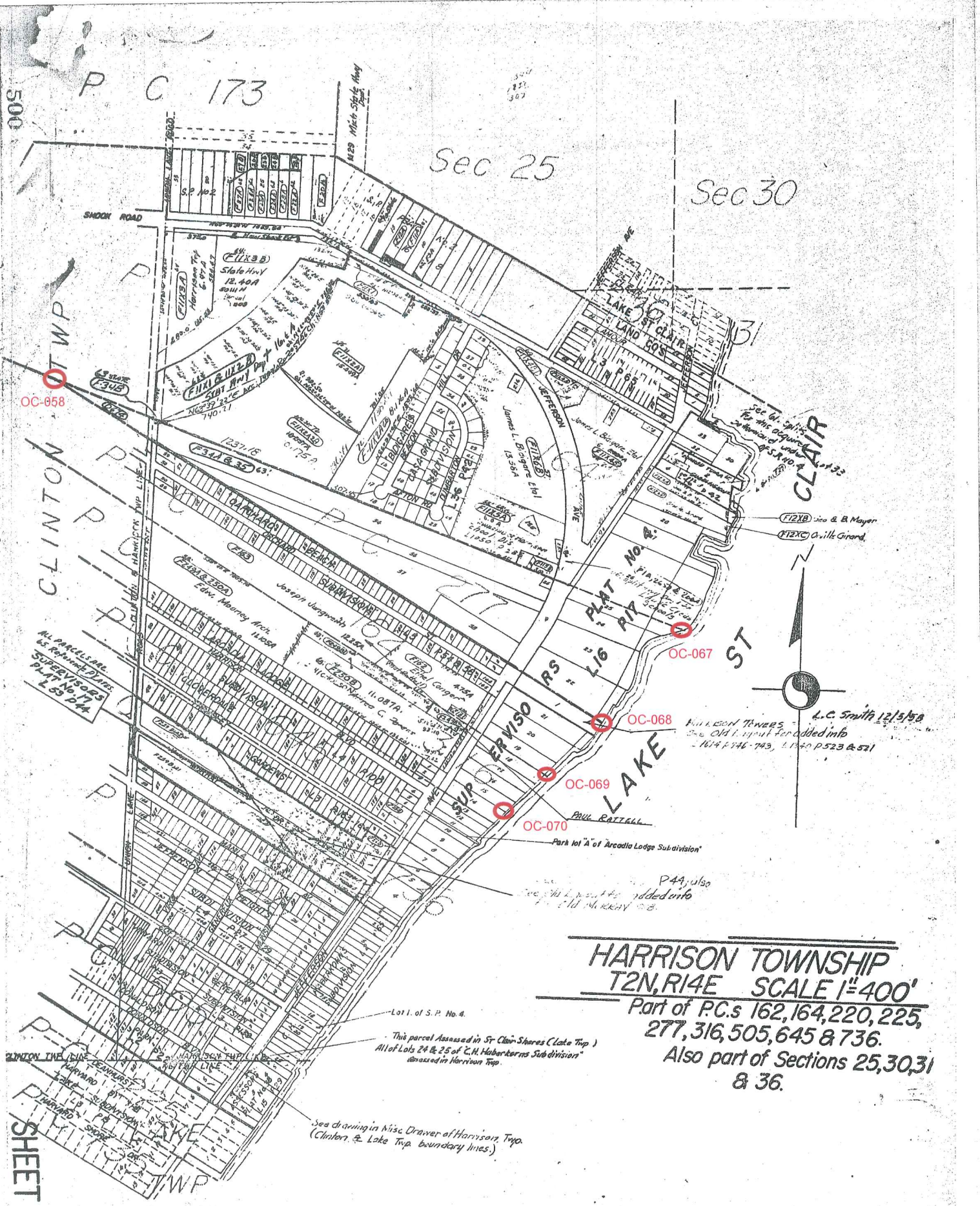

OC-068

OC-067

OC-068

OC-069

OC-070

CLINTON

ST

LAKE

CLAIR

SHEET N. 1

HARRISON TOWNSHIP
T2N, R14E SCALE 1"=400'
 Part of P.C.s 162, 164, 220, 225,
 277, 316, 505, 645 & 736.
 Also part of Sections 25, 30, 31
 & 36.

See drawing in Misc. Drawer of Harrison Twp.
 (Clinton & Lake Twp. boundary lines)

This parcel Assessed in Sr. Clair-Shores (Lake Twp.)
 All of Lots 24 & 25 of "C.H. Haberkorn's Sub-division"
 Assessed in Harrison Twp.

PHILIPSON TOWERS - L.C. Smith 12/15/58
 See old map for added info
 - 1614 P. 746-743, L.P. 40 P. 523 & 521

P44, also
 See old map for added info
 P. 110 in Misc. 108.

Park lot "A" of Arcadia Lodge Sub-division

All parcels are
 to remain open
 streets to P.C.
 P.L. 55 P. 4



F1218 Geo. & B. Mayer
 F1219 O. W. Girard

See old map for
 the original
 subdivision of
 S. 140, 4
 & 141, 23

122
 367

1829 Mich. State Hwy

SHOOK ROAD

LAKE CLAIR

LAND 605

JEFFERSON

UNION L. B. B. 15584

CLINTON

CLINTON & HARRISON TWP. LINE

CLINTON

CLINTON

CLINTON

CLINTON

CLINTON

CLINTON

CLINTON

CLINTON

CLINTON

CLINTON

CLINTON

CLINTON

CLINTON

CLINTON

CLINTON

CLINTON

CLINTON

CLINTON

CLINTON

CLINTON

CLINTON

