

INDEX
OC-064 134/175 INT
INTERSECTION CORNER OF EAST BORDER OF THE
CLINTON RIVER(FORMERLY RIVER HURON) WITH A
SOUTHERLY LINE OF PRIVATE CLAIM 134 COMMON
WITH A NORTHERLY LINE OF PRIVATE CLAIM 175
HARRISON TOWNSHIP
T2N, R14E

SECTION 1:

1. Index
2. Before Pictures of Point and in Each Cardinal Direction
3. After Pictures of Point

SECTION 2:

1. LCRC
2. Surveyor's Report
3. Sketch of Private Claims (2 pages)(PC 175 and PC 134)
4. Sketch of 2017 Private Claims Overview

SECTION 3:

1. 1818 Surveyor General Office (1 page)
2. 1875 Map of Harrison Township (1 page)
3. 1895 Map of Harrison Township (1 page)
4. 1916 Map of Harrison Township (1 page)
5. 2006 Map of Harrison Township (1 page)
6. 2012 Harrison Township Aerial Composite Map (12-18H)
7. 2012 Harrison Township Line Map (12-18H)
8. 2017 Field Notes with Corner Witnesses (1 page)

SECTION 4:

- | | | |
|------------------------------------|---------------|------------------------------|
| 1. 1810 PC 134 Private Claim Notes | Aaron Greeley | (2 pages, 1 Orig. 1 Transc.) |
| 2. 1810 PC 175 Private Claim Notes | Aaron Greeley | (2 pages, 1 Orig. 1 Transc.) |
| 3. 1920 "Clinton Riverside Sub" | Walter Wood | #315 Surveyor (1 page) |
| 4. 1937 "Supervisors Plat No.15" | Burt W. Howey | Civil Engineer (1 page) |



OC - 064

134/175 INT - Intersection corner of E
border of Clinton River (formerly River
Huron) w/Southerly line of PC 134
common w/Northerly line of PC 175

T.2N., R.14E. Harrison Twp.

OC - 064

134/175 INT - Intersection corner of E
border of Clinton River (formerly River
Huron) w/Southerly line of PC 134
common w/Northerly line of PC 175

T.2N.,R.14E. Harrison Twp.











Land Corner Recordation Certificate
2017 Annual Grant Agreement
 Authority: MICH. 1970 PA 74, MCL 54.205

Surveyor's Name: Roger J. Stecker
 For Corner(s) in: Macomb County

Field Survey Date: 05/25/2017
 Municipality: Harrison Township

Corner Type	Section Private Claim	Survey Township	Corner Code	Other Code
Original Public Land Survey Corner	Sec PC 134/175	T 2 N R 14 E	134/175 INT	064

Other Corner Code Description: Intersection Corner of East border of the Clinton River (formerly River Huron) with a Southerly line of Private Claim 134 common with a Northerly line of Private Claim 175

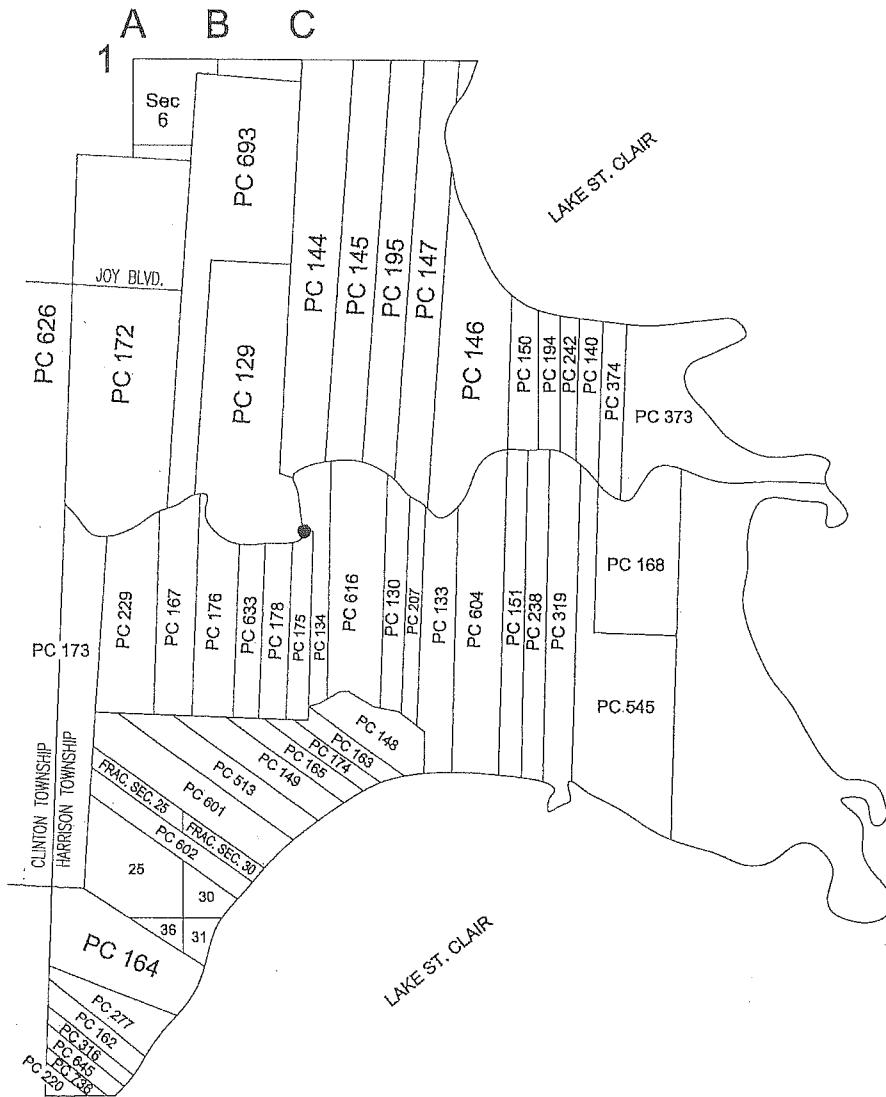

3 mac

e

Part A: Corner History:

Date	Document	Surveyor Name	License #	Liber & Page	Item
1.) 1810	PC 175 Survey Notes	Aaron Greeley	Surveyor		Post
2.) 1810	PC 134 Survey Notes	Aaron Greeley	Surveyor		Post
3.) 1818	Surveyor general office map	Aaron Greeley	Surveyor		Object not shown
4.) 1920	"Clinton Riverside Sub"	Walter Wood	#315 Surveyor	L.4 P.95	Concrete monument
5.) 1937	"Supervisors Plat No.15"	Burt W. Howey	Civil Engineer	L.18 P.23	Concrete monument

Part B: Surveyor's Report on Perpetuation, Restoration, Reestablishment or Monumentation of Corner:

No evidence of the original post was found. I considered it a obliterated corner. I established the Private Claim line from evidence found in Items 4 and 5. I extended the Private Claim Line West to the Clinton River and set a 1/2" iron 3.32' East of a steel sea wall. The only line of occupation is looking East between adjacent houses. I believe this position best represents OC-064

Distances:

OC-064 to OC-063
 371.58' (5 chains 68 links private claim notes)
 168.00' "Clinton Riverside Sub"
 178.50' "Supervisors Plat No.15"
 174.20' Measures 2017

Part C: Field Evidence of Perpetuation or Monumentation of Corner:

I set a 4" diameter by 36" concrete monument with a 1/2" steel rod with a 2" diameter aluminum cap stamped "Macomb County Monument MI Act 345" OC-064 #30103

Accessories:

N.85°E. 13.80' face of flag pole
 N.45°E. 85.62' Southwest corner of house #39709
 S.50°E. 92.63' Southwest corner of house #39681
 West 3.32' West face of steel seawall
 East 30.70' found 1/2" pipe in concrete (on Private Claim line)

Date of Observation	Latitude	Longitude	Datum and Adjustment Year	Epoch Date
10-18-2017	N.42°35'27.66976"	W.82°50'09.04545"	NAD83(2011)	2010.0000

Method for Latitude-Longitude determination: NGS OPUS Solution

Disclaimer on accuracy of values reported relative to their use: 1'±

State Plane Coordinates in international feet: N.401340.94' E.13535541.46'
 Standard Deviation: 0.01'N-0.01E
 South Zone
 Combined Factor: 0.999897865
 NGSPID: NE0182
 Survey Method: MC GPS
 Orthometric Height: 576.57
 Elev. Datum: NAVD 88

I, Roger J. Stecker P.S., in a field survey on 05/25/2017 certify under the requirements of the State Survey and Remonumentation Act, 1990 PA 345, MCL 54.261 to 54.279, and the Corner Recordation Act, 1970 PA 74, MCL 54.201 to 54.210d, that the corner identified and described hereon has been perpetuated or monumented as described in Parts A, B, and C above, pursuant to the laws and rules of the State of Michigan.

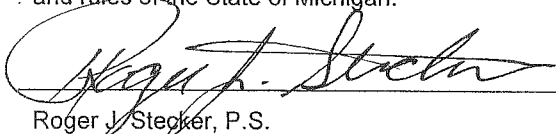
 Roger J. Stecker, P.S.

11-21-2017
 Date

Professional Surveyor's License No.: 30103

Prepared By: Lehner Associates, Inc.
 17001 19 Mile Road, Ste 3
 Clinton Twp., MI 48038



I, Martin C. Dunn, state that the corner(s) identified and described hereon and perpetuated or monumented as described in Parts A, B, and C above was presented to and reviewed by the Peer Review Group on August 29, 2017 and is accepted for filing in the Macomb County Remonumentation Program.

Martin C. Dunn

Martin C. Dunn, P.S.

12-7-2017

Date

Macomb County Surveyor Representative
License No. 30081

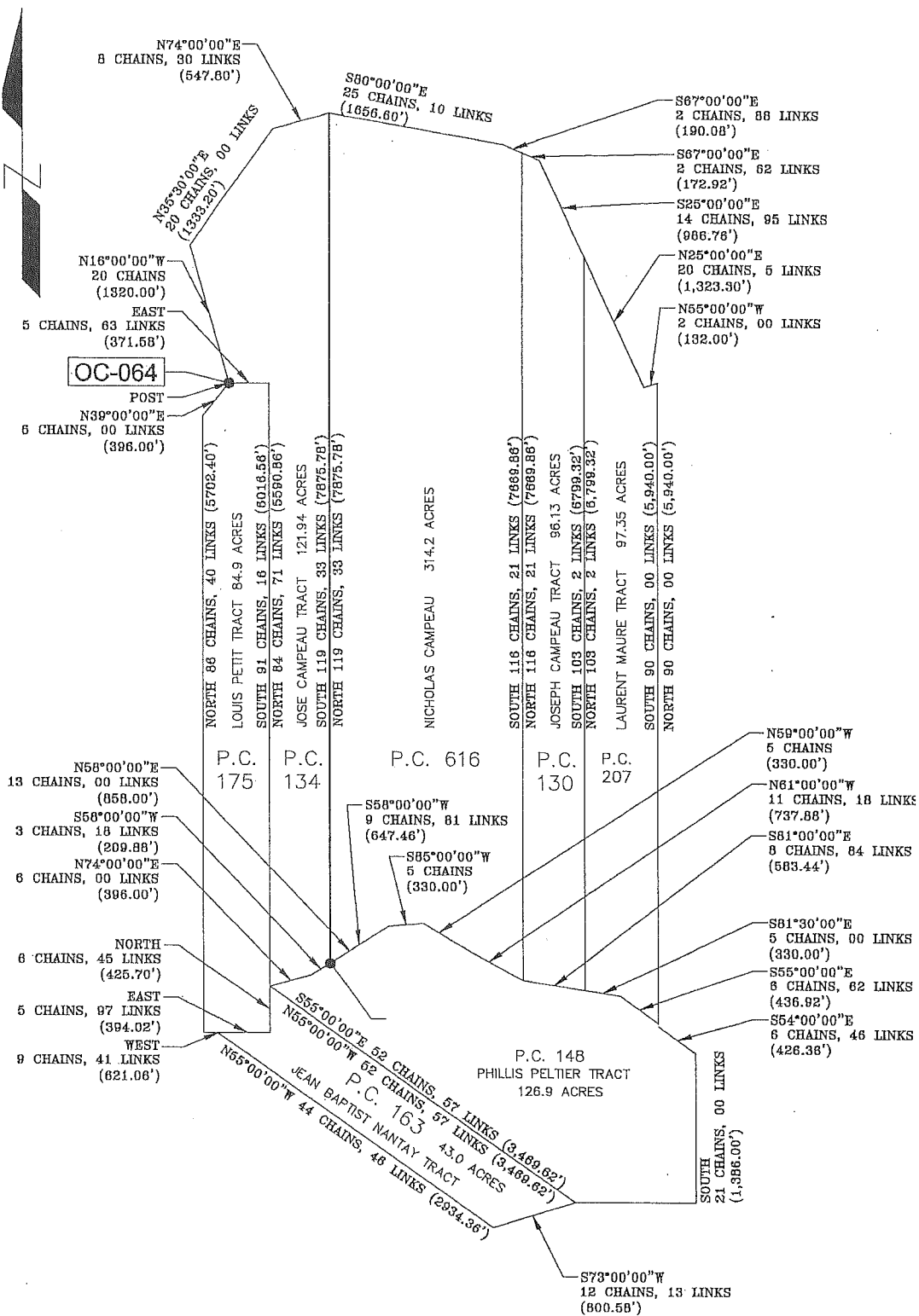

**SURVEYOR'S REPORT
 OC-064 134/175 INT
 INTERSECTION CORNER OF EAST BORDER OF THE CLINTON RIVER
 (FORMERLY RIVER HURON) WITH A SOUTHERLY LINE OF PRIVATE CLAIM 134
 COMMON WITH A NORTHERLY LINE OF PRIVATE CLAIM 175
 HARRISON TOWNSHIP
 T2N, R14E**

NO GLO HISTORY:

Description of P.C. 134

CONFIRMED TO JOSEPH CAMPEAU
 SOUTH SIDE OF RIVER HURON
 DESCRIPTION NO. 134 CONFIRMED TO JOSEPH CAMPEAU, COMMENCING AT A POST STANDING ON THE BORDER OF RIVER HURON BETWEEN THIS TRACT AND A TRACT CONFIRMED TO NICHOLAS CAMPEAU SOUTH ONE HUNDRED AND NINETEEN CHAINS THIRTY LINKS TO AN ELM TREE STANDING ON THE NORTH BORDER OF THE VENTRE BOEF THENCE ALONG THE BORDER OF SAID VENTRE DE BOEF SOUTH FIFTY EIGHT DEGREES WEST THREE CHAINS EIGHTEEN LINKS, THENCE SOUTH SEVENTY FOUR DEGREES WEST SIX CHAINS TO A STAKE STANDING ON THE BORDER OF THE VENTRE DE BOEF ON THE EAST LINE OF A TRACT CONFIRMED TO LOUIS PETIT THENCE NORTH EIGHTY FOUR CHAINS SEVENTY ONE LINKS TO A POST THENCE WEST FIVE CHAINS SIXTY THREE LINKS TO A POST STANDING ON THE BORDER OF RIVER HURON THENCE ALONG THE BORDER OF SAID RIVER DOWN STREAM NORTH SIXTEEN DEGREES WEST TWENTY CHAINS THENCE NORTH THIRTY FIVE DEGREES THIRTY MINUTES EAST TWENTY CHAINS TWENTY LINKS THENCE NORTH SEVENTY FOUR DEGREES EAST EIGHT CHAINS THIRTY LINKS TO THE PLACE OF BEGINNING, CONTAINING ONE HUNDRED AND TWENTY ONE ACRES AND NINETY FOUR TENTHS OF AN ACRE.
 DETROIT JULY 18, 1810
 AARON GREELEY SURVEYOR
 OF PRIVATE CLAIMS

Description of P.C. 175

CONFIRMED TO LOUIS PETIT
 SOUTH SIDE OF RIVER HURON
 DESCRIPTION NO. 175 CONFIRMED TO LOUIS PETIT COMMENCING AT A POST STANDING ON THE BORDER OF RIVER HURON BETWEEN THIS TRACT AND A TRACT CONFIRMED TO JOSEPH CAMPEAU THENCE EAST FIVE CHAINS SIXTY THREE LINKS THENCE SOUTH NINETY ONE CHAINS SIXTEEN LINKS TO A BLACK ASH TREE THENCE WEST NINE CHAINS FORTY ONE LINKS TO A BLACK ASH TREE THE SOUTHEAST CORNER OF A TRACT CONFIRMED TO PIERE PHONIX THENCE NORTH 86 CHAINS 40 LINKS TO A POST STANDING ON THE BORDER OF RIVER HURON THENCE ALONG THE BORDER OF SAID RIVER DOWN STREAM NORTH THIRTY NINE DEGREES EAST 6 CHAINS TO AT THE PLACE OF BEGINNING, CONTAINING EIGHTY FOUR AND NINE TENTHS OF AN ACRES.
 DETROIT JULY 18, 1810
 AARON GREELEY SURVEYOR
 OF PRIVATE CLAIMS

EXISTING CONDITIONS:

No evidence of the original post was found. I considered it a obliterated corner. I established the Private Claim line from evidence found in Items 4 and 5. I extended the Private Claim Line West to the Clinton River and set a 1/2" iron 3.32 ' East of a steel sea wall. The only line of occupation is looking East between adjacent houses I believe this position best represents OC-064

RECORDED & UNRECORDED SURVEYS & FIELD NOTES:

1.) 1810	PC 175 Private Claim	Aaron Greeley	Surveyor		Post
2.) 1810	PC 134 Private Claim	Aaron Greeley	Surveyor		Post
3.) 1818	Surveyor general office map	Aaron Greeley	Surveyor		Object not shown
4.) 1920	"Clinton Riverside Sub"	Walter Wood	#315 Surveyor	L.4 P.95	Concrete monument
5.) 1937	"Supervisors Plat No.15"	Burt W. Howey	Civil Engineer	L.18 P.23	Concrete monument

DISTANCES:

OC-064 to OC-063
 371.58' (5 chains 68 links private claim notes)
 168.00' "Clinton Riverside Sub"
 178.50' "Supervisors Plat No.15"
 174.20' Measures 2017

RECOMMENDATIONS:

I set a 4" diameter by 36" concrete monument with a 1/2" steel rod with a 2" diameter aluminum cap stamped "Macomb County Ref Monument MI. Act #345" #30103 PC-064

ACCESSORIES: OC-064

N.85°E. 13.80' face of flag pole
N.45°E. 85.62' Southwest corner of house #39709
S.50°E. 92.63' Southwest corner of house #39681
West 3.32' West face of steel seawall
East 30.70' found 1/2" pipe in concrete (on Private Claim line)

SKETCH OF PRIVATE CLAIM 175

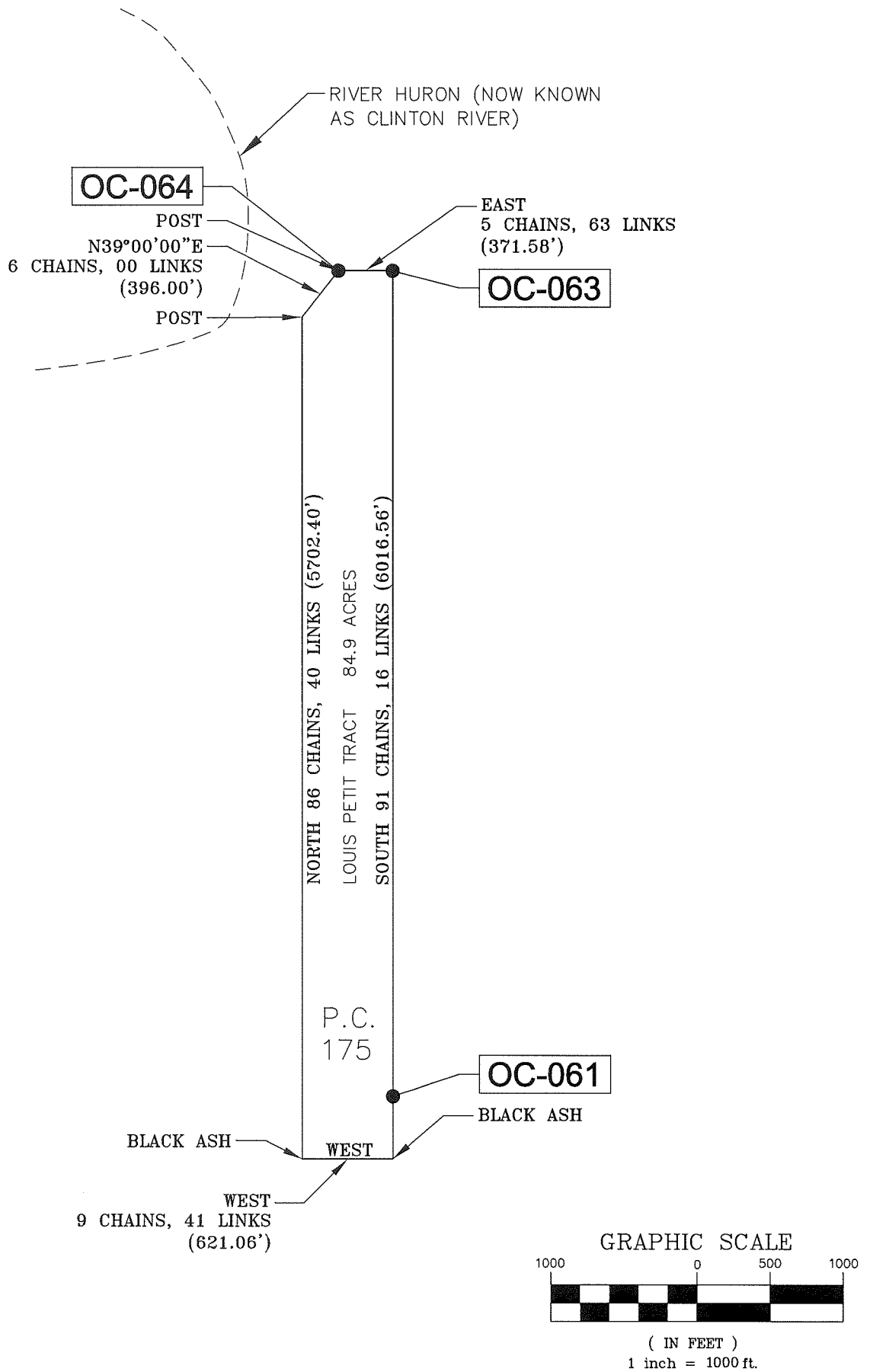

P.C. 175
CONFIRMED TO LOUIS PETIT

SOUTH SIDE OF RIVER HURON
DESCRIPTION NO. 175 CONFIRMED TO LOUIS PETIT COMMENCING AT A POST STANDING ON THE BORDER OF RIVER HURON BETWEEN THIS TRACT AND A TRACT CONFIRMED TO JOSEPH CAMPEAU THENCE EAST FIVE CHAINS SIXTY THREE LINKS THENCE SOUTH NINETY ONE CHAINS SIXTEEN LINKS TO A BLACK ASH TREE THENCE WEST NINE CHAINS FORTY ONE LINKS TO A BLACK ASH TREE THE SOUTHEAST CORNER OF A TRACT CONFIRMED TO PIERE PHONIX THENCE NORTH 86 CHAINS 40 LINKS TO A POST STANDING ON THE BORDER OF RIVER HURON THENCE ALONG THE BORDER OF SAID RIVER DOWN STREAM NORTH THIRTY NINE DEGREES EAST 6 CHAINS TO AT THE PLACE OF BEGINNING, CONTAINING EIGHTY FOUR AND NINE TENTHS OF AN ACRES.

DETROIT JULY 18, 1810

AARON GREELEY SURVEYOR
OF PRIVATE CLAIMS

SKETCH OF PRIVATE CLAIM 134

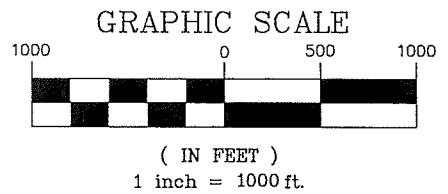
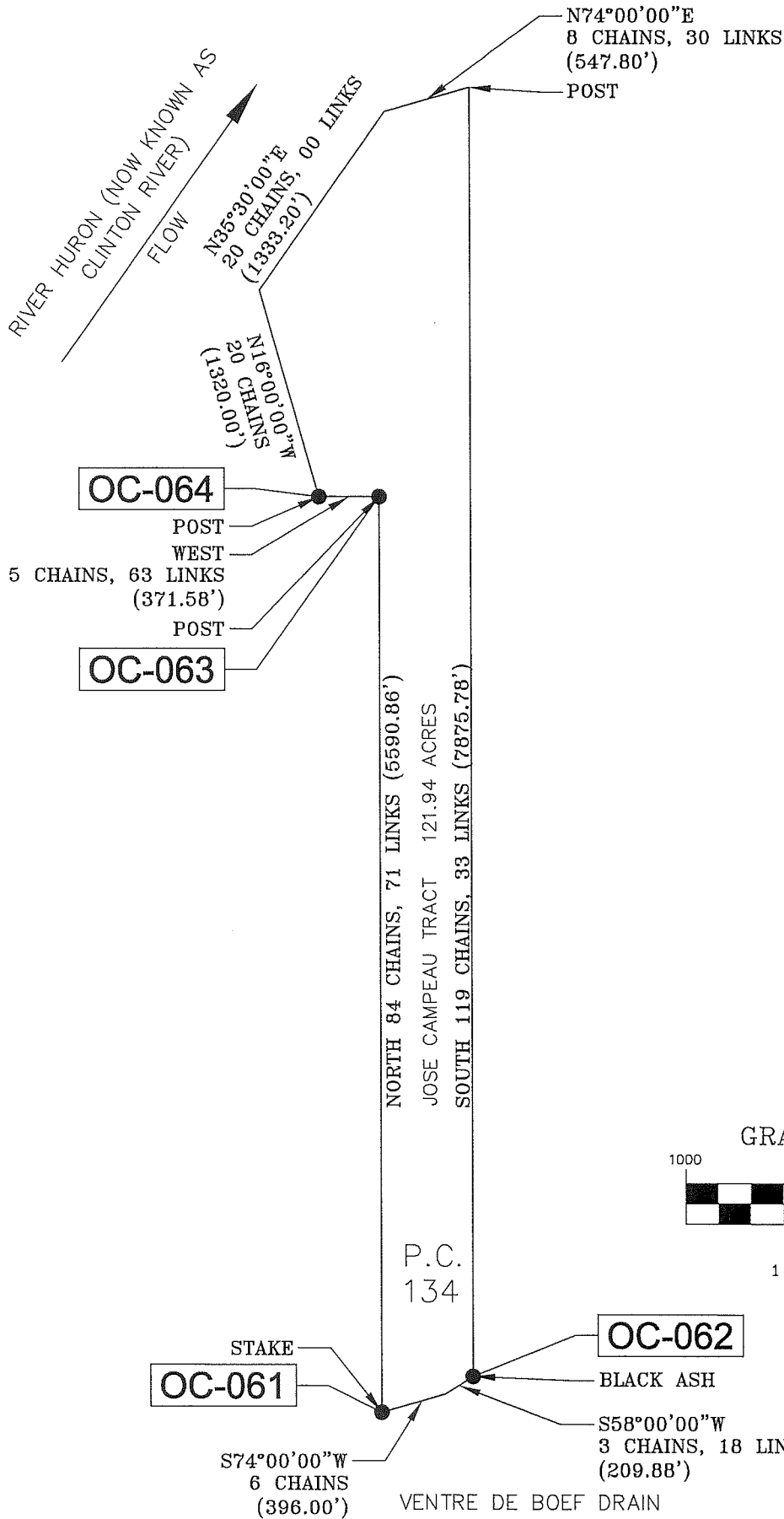

P.C. 134
CONFIRMED TO JOSEPH CAMPEAU

SOUTH SIDE OF RIVER HURON
DESCRIPTION NO. 134 CONFIRMED TO JOSEPH CAMPEAU, COMMENCING AT A POST STANDING ON THE BORDER OF RIVER HURON BETWEEN THIS TRACT AND A TRACT CONFIRMED TO NICHOLAS CAMPEAU SOUTH ONE HUNDRED AND NINETEEN CHAINS THIRTY LINKS TO AN ELM TREE STANDING ON THE NORTH BORDER OF THE VENTRE BOEF THENCE ALONG THE BORDER OF SAID VENTRE DE BOEF SOUTH FIFTY EIGHT DEGREES WEST THREE CHAINS EIGHTEEN LINKS, THENCE SOUTH SEVENTY FOUR DEGREES WEST SIX CHAINS TO A STAKE STANDING ON THE BORDER OF THE VENTRE DE BOEF ON THE EAST LINE OF A TRACT CONFIRMED TO LOUIS PETIT THENCE NORTH EIGHTY FOUR CHAINS SEVENTY ONE LINKS TO A POST THENCE WEST FIVE CHAINS SIXTY THREE LINKS TO A POST STANDING ON THE BORDER OF RIVER HURON THENCE ALONG THE BORDER OF SAID RIVER DOWN STREAM NORTH SIXTEEN DEGREES WEST TWENTY CHAINS THENCE NORTH THIRTY FIVE DEGREES THIRTY MINUTES EAST TWENTY CHAINS TWENTY LINKS THENCE NORTH SEVENTY FOUR DEGREES EAST EIGHT CHAINS THIRTY LINKS TO THE PLACE OF BEGINNING, CONTAINING ONE HUNDRED AND TWENTY ONE ACRES AND NINETY FOUR TENTHS OF AN ACRE.

DETROIT JULY 18, 1810

AARON GREELEY SURVEYOR
OF PRIVATE CLAIMS

Township N. 11 North, Range N. 14 East of the Mer. (Mich. Ter.)

55

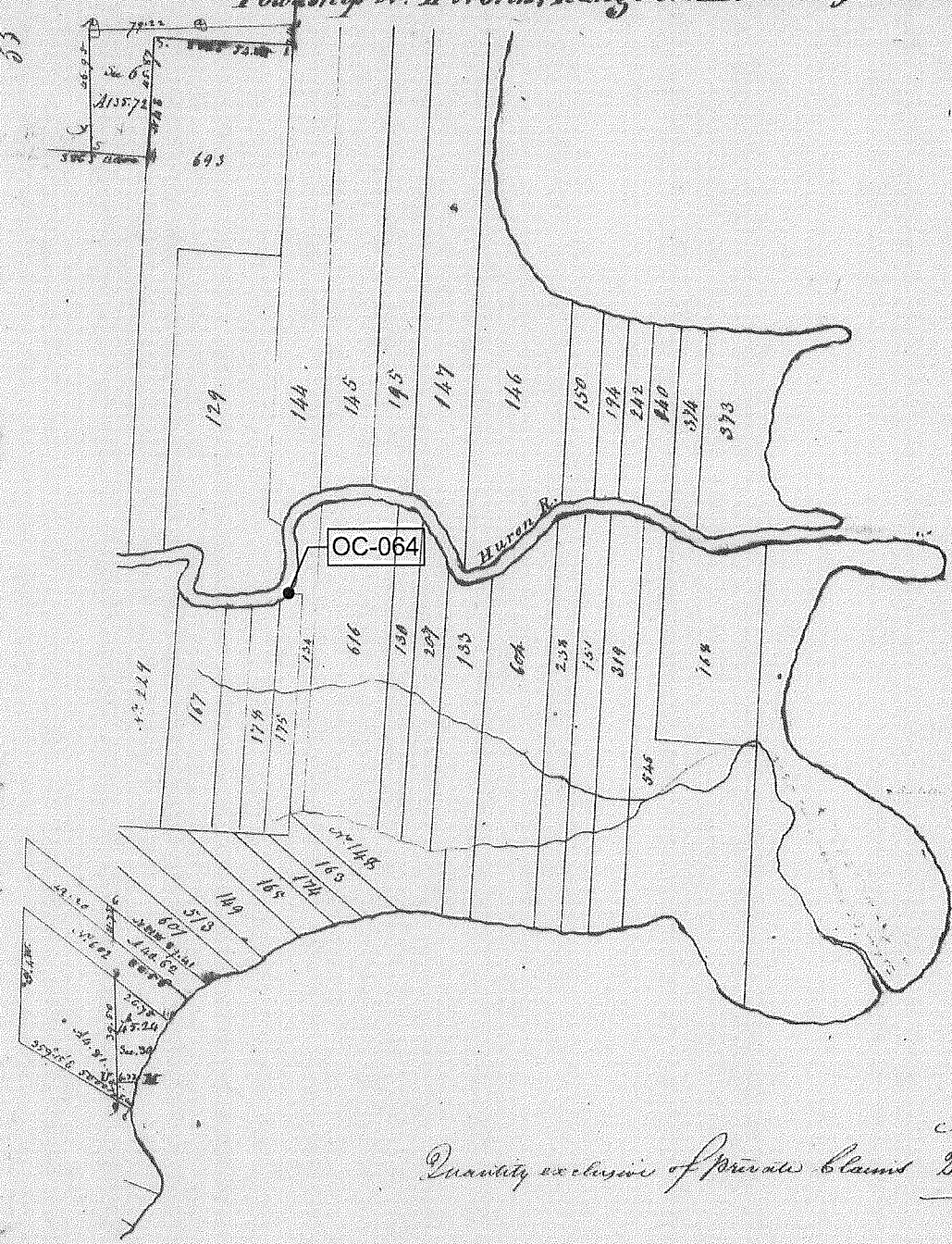
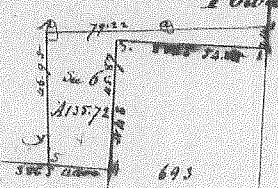

L. S. C. L. A. I. R.

Quantity exclusive of previous claims ^{Acres} 226-39

A true copy from the Original on file in this Office.

Surveyor General's Office
 July 20 1818 } 2N, 14E HARRISON

Edward
 Surveyor

MAP OF HARRISON

Township 2 North Range 14 East

Scale 2 Inches to one Mile

of the Section of Montgomery

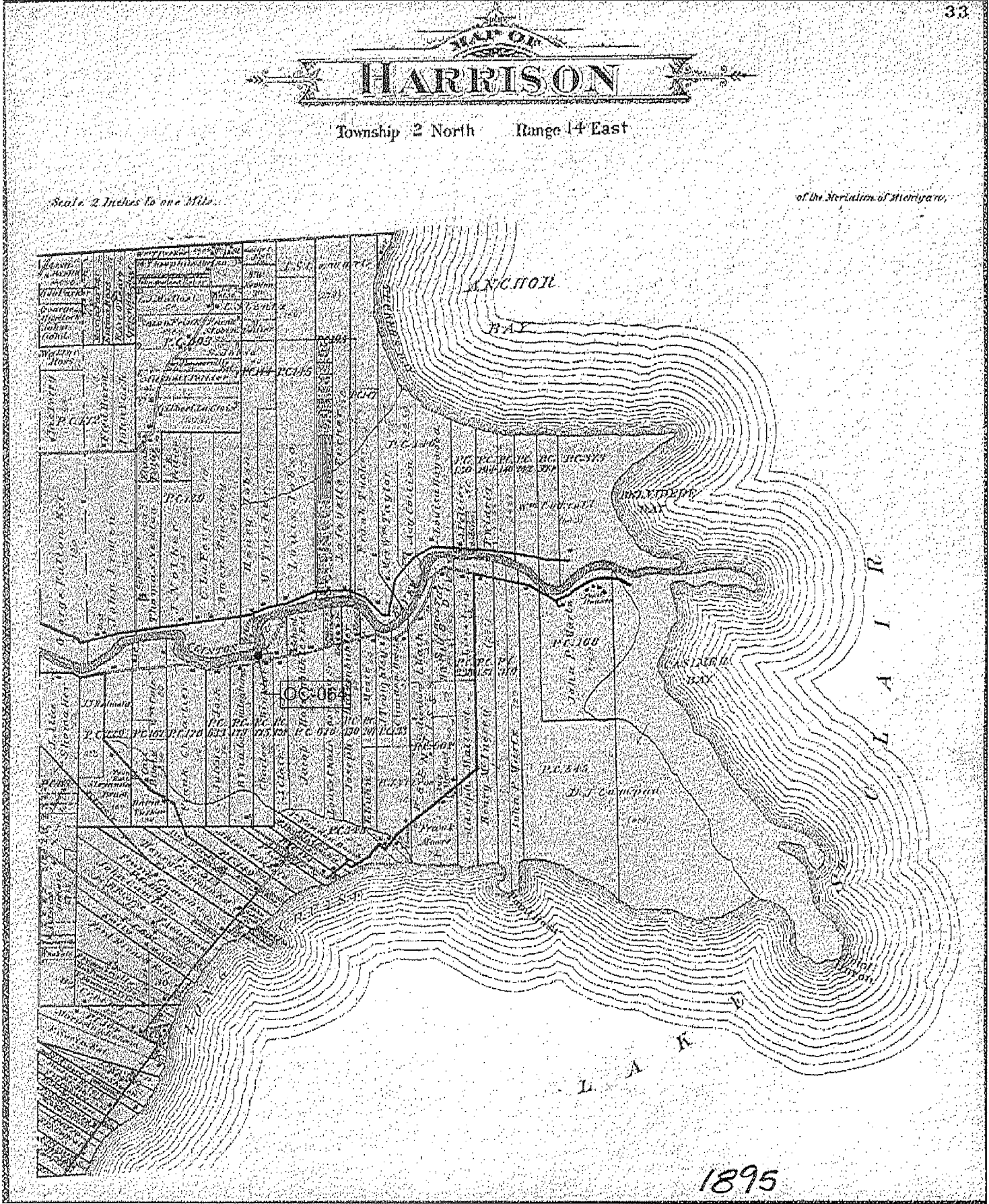

1895

CHESTERFIELD TWP

TWP

TWP

ANCHOR BAY

ST. CLAIR

ST. CLAIR

ST. CLAIR

OC-064

CLINTON

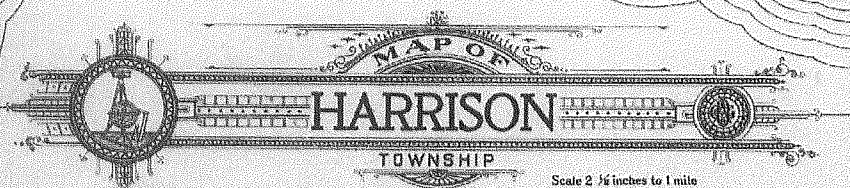

Part of Fractional Township 2 North, Range 18 East and Fractional Township 2 North, Range 14 East of the Michigan Meridian

Scale 2 1/4 inches to 1 mile

1916

Scanned by METCO



HARRISON

SEE PAGE 17

T.2N.-R.14E.

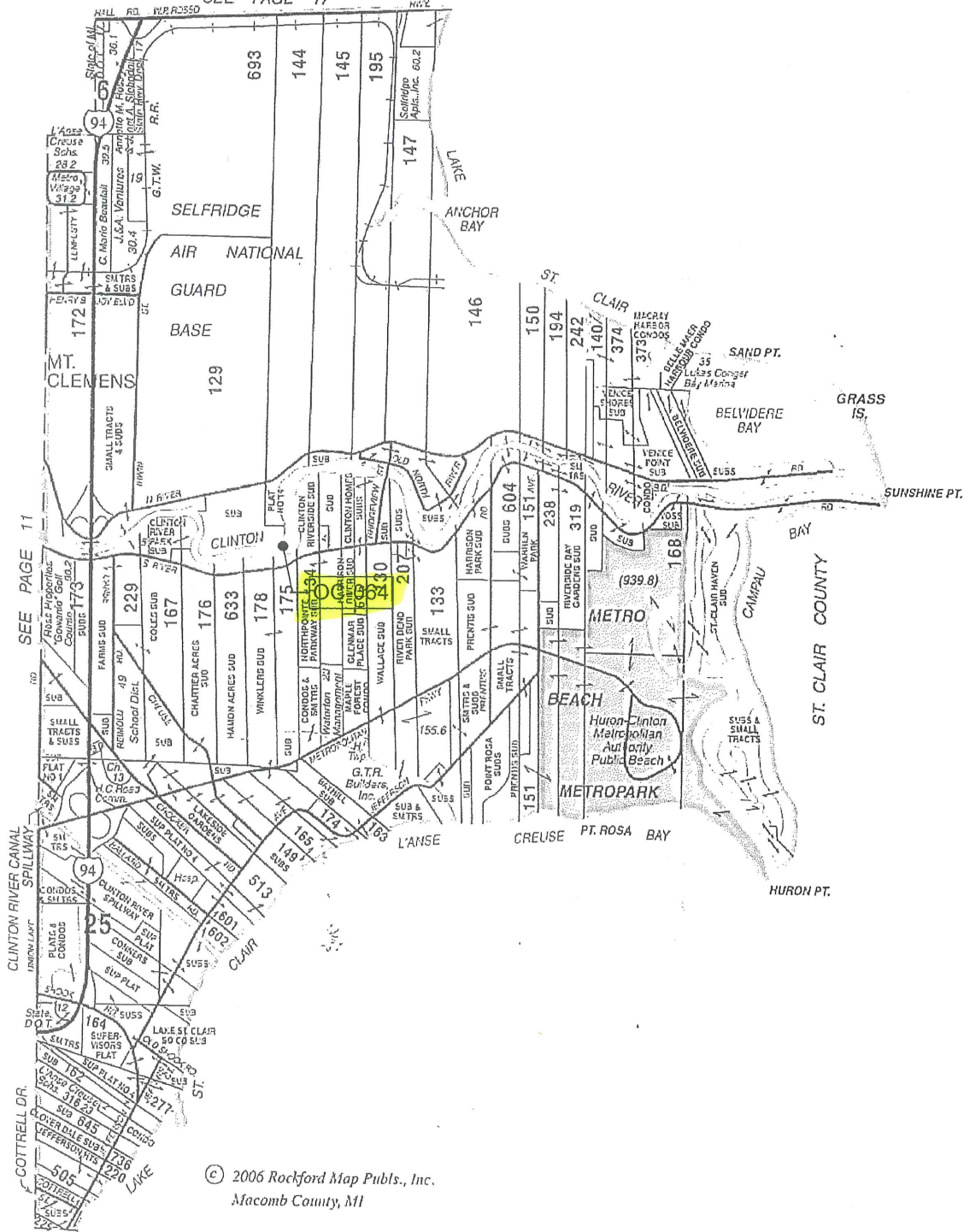

SEE PAGE 11

SEE PAGE 9

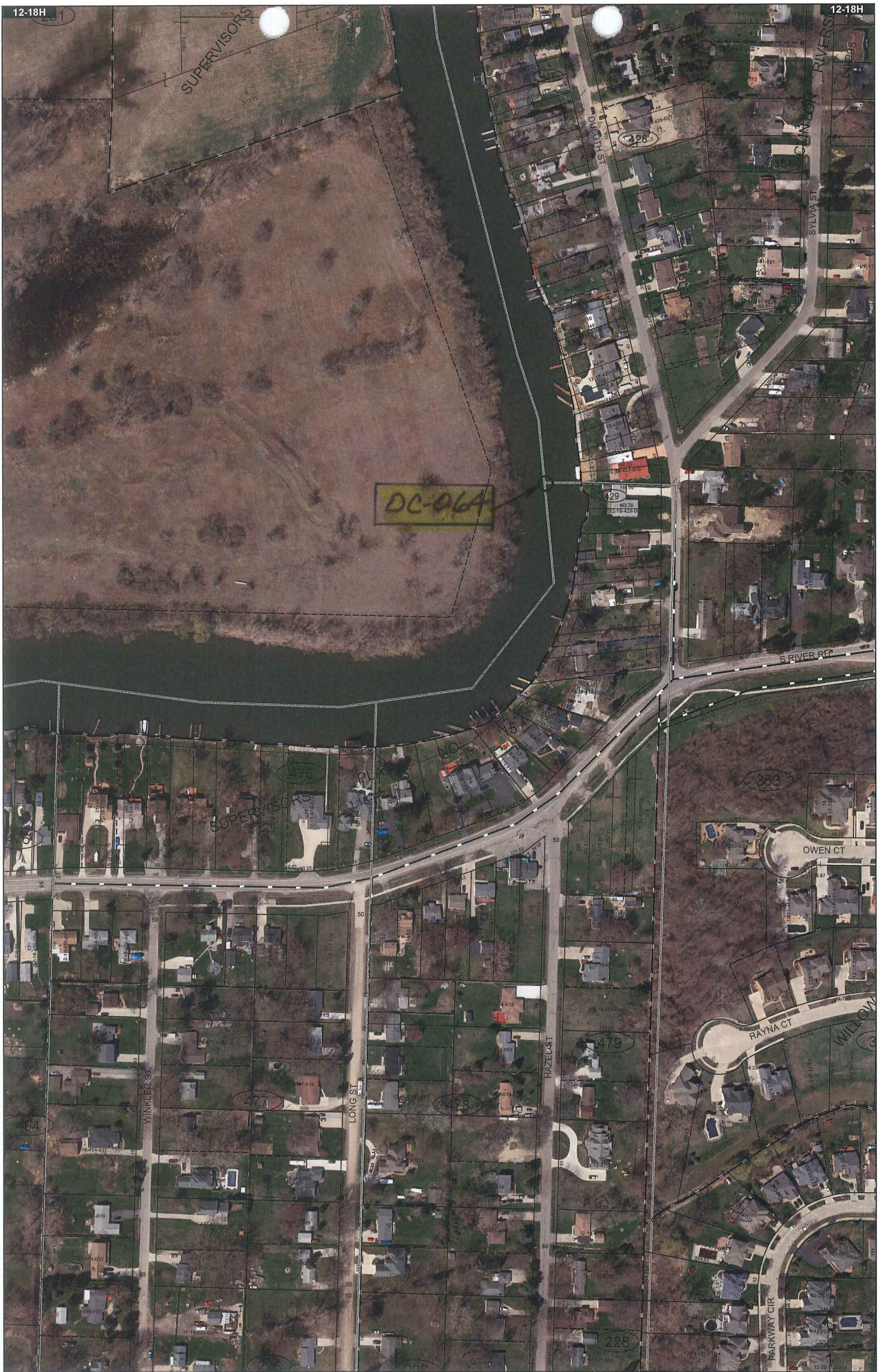

Date of Photography: Spring 2015
 100 50 0 100 200 Feet

HARRISON TWP SHEET INDEX

DESCRIPTION OF PERMANENT REAL ESTATE INDEX NUMBER

13-19-302-018

AREA NUMBER (Frontship street address)	SUB AREA NUMBER (Always 020000 with 000000)	BLOCK NUMBER (Always 010000 with 000000)	PARCEL NUMBER (Always 000001 with 000000)
--	---	--	---

12-18H

HARRISON TWP.
 E.1/2 S.E.1/4 SEC.18 T.2N. R.14E.

Source: Macomb County Department of Planning and Economic Development
 - 2015 Digital Orthophoto Project
 - Parcel Conversion Project

Note:
 Digital Orthophotography horizontal positioning accuracy is 3 feet. Parcel boundary lines should be considered a graphical representation and not in any way a legal survey or engineering document. In general, the horizontal positioning and length accuracy is within 15 feet.
 This map is intended for general planning purposes. Site specific evaluation should be verified by field inspection. This is a work in progress and may contain errors and omissions. Please report any potential revisions to (586)469-5285.

Legend

- Platted Area Boundary Line
- Property Line
- Property Split Line
- Property Combined Line
- Township Boundary Line
- Traverse Line
- Dimension Extent Marks
- Dimension Start Marks



GIS MACOMB COUNTY
 Planning and Economic
 Development

Published: Aug 24 2016

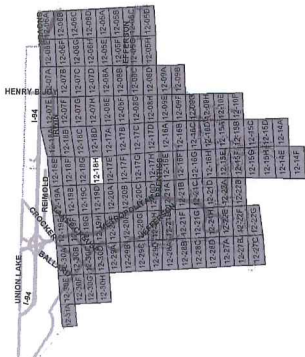
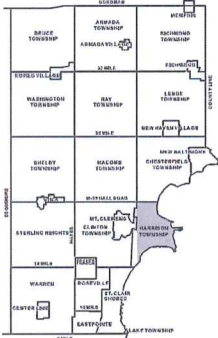

COPYRIGHT 2009
 MACOMB COUNTY, MI
 All Rights Reserved

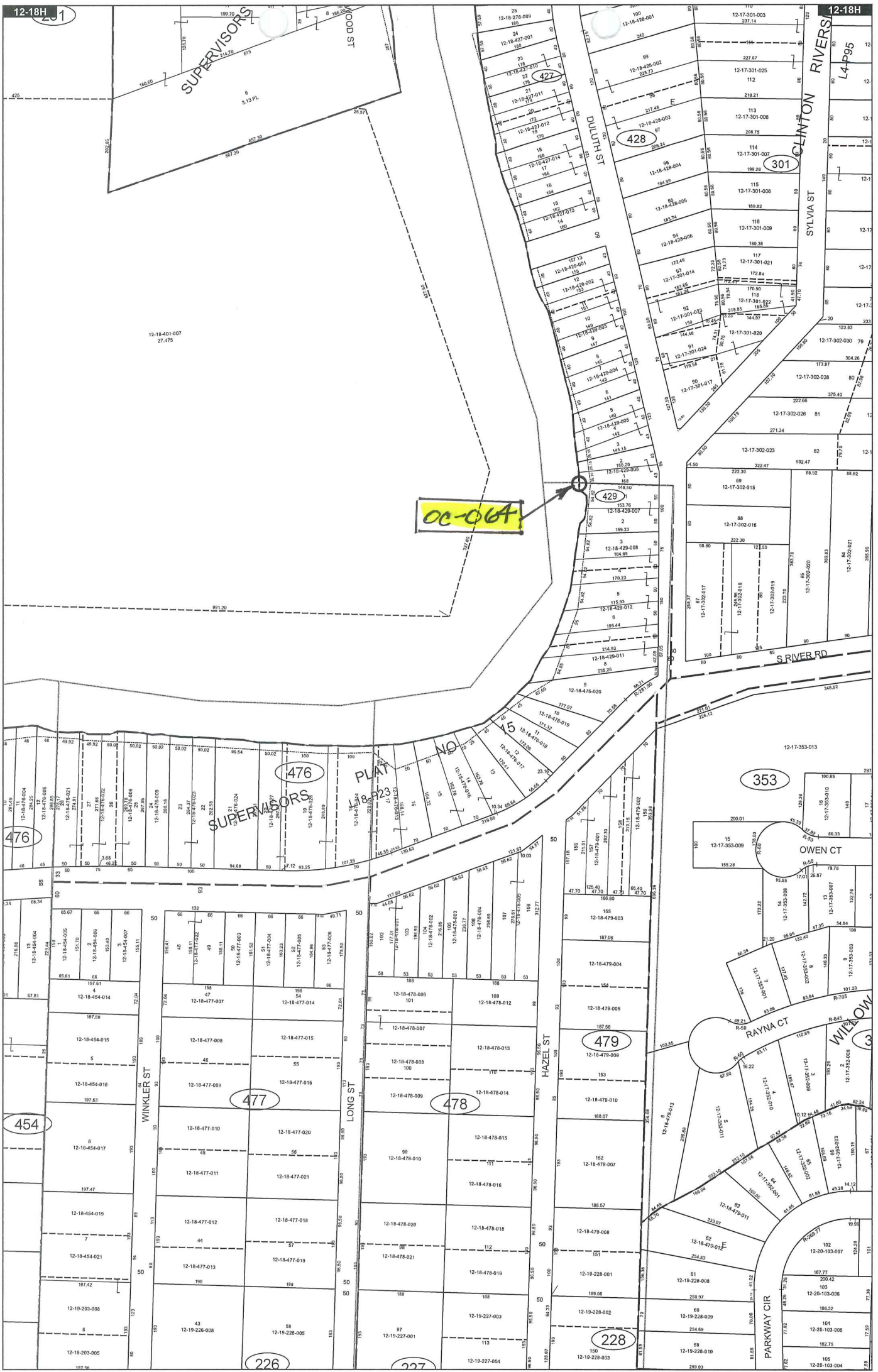

HARRISON TWP SHEET INDEX

DESCRIPTION OF PERMANENT REAL ESTATE INDEX NUMBER
13-19-302-018

12-18H
 HARRISON TWP.
 E.1/2 S.E.1/4 SEC.18 T.2N. R.14E.

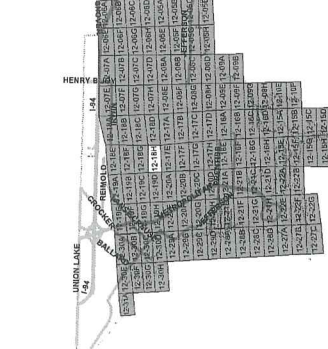
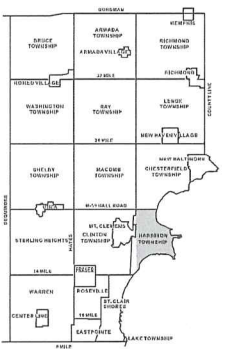

Legend

- Platted Area Boundary Line
- Property Line
- Property Split Line
- Property Combined Line
- Township Boundary Line
- Traverse Line
- Dimension Extent Marks
- Dimension Start Marks

Source: Macomb County Department of Planning and Economic Development
 - 2015 Digital Orthophotography Project
 - Parcel Conversion Project

Note:
 Digital Orthophotography horizontal positioning accuracy is 3 feet. Parcel boundary lines should be considered a graphical representation and not in any way a legal survey or engineering document. In general, the horizontal positioning and length accuracy is within 15 feet.

This map is intended for general planning purposes. Site specific evaluation should be verified by field inspection. This is a work in progress and may contain errors and omissions. Please report any potential revisions to (586)469-5285.



5-25-2017 T. 24, R. 14 E,
 R5 B5 HARRISON TRAP
 OC-064

134/175 INT. - INTERSECTION
 COR. OF EAST BORDER OF
 CLINTON RIVER (RIVER HIGHWAY)
 W/ A SOUTH LINE PC 134 COMMON
 W/ NORTH LINE PC 175

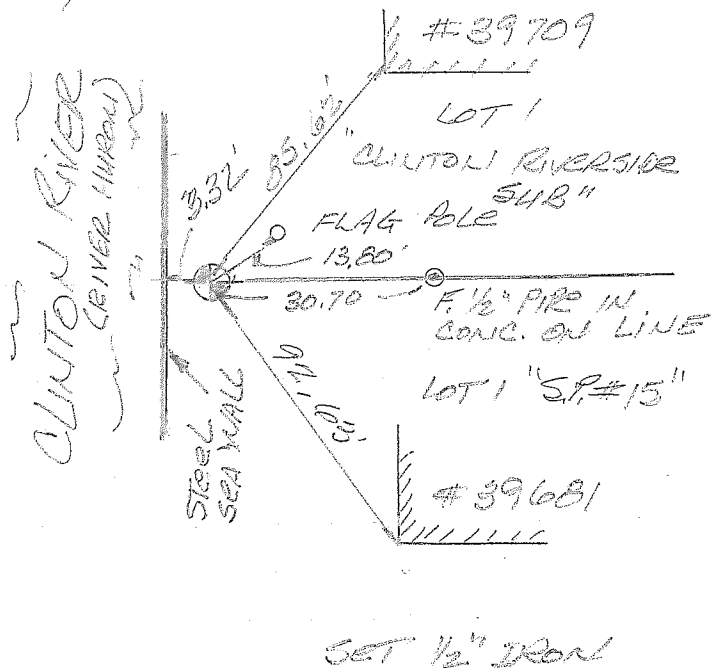

OC-064
 WITNESSES

N. 85° E. 13.80' FACE OF
 FLAG POLE

N. 45° E. 85.62' SW. COR.
 OF HOUSE # 39709

S. 50° E. 92.63' SW. COR
 OF HOUSE # 39681

WEST 3.32' WEST FACE
 OF STEEL SEAWALL

EAST 30.70 F. 1/2" PIPE IN
 CONC.

Patricia...

N^o. 471, South side of River Huron

Description N^o. 134 Confirmed to Joseph Campeau, commencing at a post standing on the border of River Huron between this tract and a tract confirmed to Nicholas Campeau, thence south one hundred and nineteen chains thirty three links, to an Elm tree standing on the north border of the *terre de boef* thence along the border of said *terre de boef* south fifty eight degrees west three chains eighteen links, thence south seventy four degrees west six chains to a *chaite* standing on the border of the *terre de boef* on the East line of a tract confirmed to Louis Petit, thence north eighty four chains seventy one links, to a post thence west five chains sixty three links to a post standing on the border of River Huron thence along the border of said River down stream north sixteen degrees west twenty chains, thence north thirty five degrees thirty nine minutes East twenty chains twenty links, thence north seventy four degrees East eight chains thirty links, to the place of beginning containing one hundred and twenty one acres, and ninety four hundredths of an acre.

Detroit July 18. 1810

Huron Greeley Surveyor
of private Claims.

No. 471

No. 134 Confirmed to
Joseph Campeau

SOUTH SIDE OF RIVER HURON

Description No. 134 Confirmed to Joseph Campeau commencing at a post standing on the border of River Huron between this tract and a tract confirmed to Nicholas Campeau thence south one hundred and nineteen chains thirty three links to an Elm Tree standing on the north border of the Ventre de boef thence along the border of said Ventre de boef south fifty eight degrees west three chains eighteen links, thence south seventy four degrees west six chains to a stake standing on the border of the Ventre de boef on the east line of a tract confirmed to Louis Petit thence north eighty four chains seventy one links to a post thence west five chains sixty three links to a post standing on the border of River Huron thence along the border of said river down stream north sixteen degrees west twenty chains thence north thirty five degrees thirty minutes east twenty chains twenty links, thence north seventy four degrees east eight chains thirty links to the place of beginning _____ containing one hundred and twenty one acres and ninety four hundredths of an acre_____

Detroit July 18, 1810

Aaron Greeley Surveyor
of private claims

N. 472, South Side of River Huron
Description N. 175 Confirmed to
Louis Petit commencing at a post-
standing on the border of River Huron
between this tract and a tract Confir-
med to Joseph Campseau; thence East
five chains sixty three links thence south
ninety one chains sixteen links to a
Black Ash Tree, thence west nine chains
forty one links to a Black Ash Tree the
south East corner of a tract Confirmed
to Pierre Phenix, thence north, Eighty six
chains forty links to a post standing on
the border of River Huron thence along
the border of said River down stream
north thirty nine degrees East six chains
to the place of beginning, containing
Eighty four acres, and nine tenths of
an acre.

Detroit July 18. 1810

Aaron Greeley Surveyor
of private Claims.

No. 472

No. 175 Confirmed to
Louis Petit

SOUTH SIDE OF RIVER HURON

Description No. 175 Confirmed to Louis Petit commencing at a post standing on the border of River Huron between this tract and a tract confirmed to Joseph Campeau thence East five chains sixty three links thence south ninety one chains sixteen links to a black ash tree thence west nine chains forty one links to a black ash tree the southeast corner of a tract confirmed to Piere Phenix thence north eighty six chains forty links to a post standing on the border of River Huron thence along the border of said river down stream north thirty nine degrees east six chains to the place of beginning, containing eighty four acres and nine tenths of an acre _____

Detroit July 18, 1810

Aaron Greeley Surveyor
of private claims

"CLINTON RIVERSIDE SUBDIV"

OF NORTH PART OF P.C.S. 34 & 616

HARRISON TWP. MACOMB CO., MICH.

Scale - 200 ft. per inch.

Examined and Approved

July 1, 1920
Walter C. Wood
 County Auditor, Macomb

WALTER C. WOOD CO.
 CIVIL ENGINEERS
 511 HURON BLDG.
 DETROIT, MICH.

L. 4
 P. 95

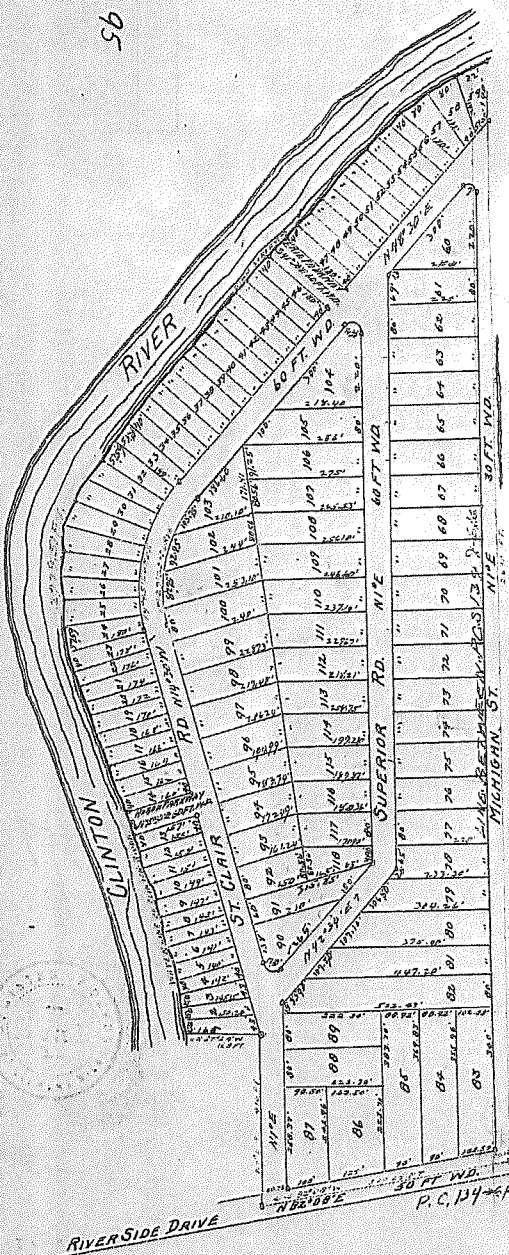

William Hagedorn
 and *Lena Hagedorn* his wife

Clinton Riverside Subdivision
 of North Park 4 E. P.C.S. 34 & 616 Harrison Twp.
 Macomb Co. MICH.

Wm. Hagedorn
Lena Hagedorn

Macomb June 26, 1920
William Hagedorn and
Lena Hagedorn his wife

Wm. Hagedorn
Lena Hagedorn

DESCRIPTION
 The lands embraced in the annexed plat of Clinton Riverside
 subdivision are as follows, beginning at the intersection of
 the center line of Riverside Drive, south 20° 30' 00" west 150
 feet to Harrison Twp. Macomb Co. Mich.; thence S 02° 00' 00" W 579.65 ft. along
 the center line of Riverside Drive; thence N 1° 15' 00" E 110 ft.; thence
 S 89° 12' 00" W 100 ft. to the water line of Clinton River; thence along the
 water line of Clinton River down stream 2,729.57 ft.; thence
 S 11° 00' 00" E 200 ft. to the center line of Michigan St.; thence
 S 11° 00' 00" E 200 ft. along the center line of
 Michigan St. to the point of beginning.

This plat was approved by the township board
 of Harrison Twp. Macomb Co., Mich., at a
 meeting held on June 25, 1920.

to all of whom
 a true and correct copy
 of this plat is on file in the
 office of the County Auditor.

REGISTER'S OFFICE
 COUNTY OF MACOMB
 Received for Record this 2nd day
 of July A.D. 1920
 2 sheets of Plat Returned
 to Librarian of Plat
 on page 9
Walter C. Wood

COUNTY TREASURER'S CERTIFICATE
 This is to certify that the amount of \$100.00
 to the State and local agents, and that all taxes on land
 located in the annexed instrument have been paid FIVE (5) dollars
 to the line thereof, according to the records of the County
 Treasurer, Macomb County, Michigan.
 June 28, 1920
Walter C. Wood
 County Treasurer, Macomb County, Mich.

Walter C. Wood
 Registered Surveyor

"SUPERVISORS PLAT NO. 15"

PART OF P.C.s 175 & 178, T2N, R14E,
HARRISON TOWNSHIP, MACOMB COUNTY, MICHIGAN.

Scale - 1 Inch = 100 Feet

NOTE: All dimensions hereon are in feet and decimals thereof.

L. 18
P. 23

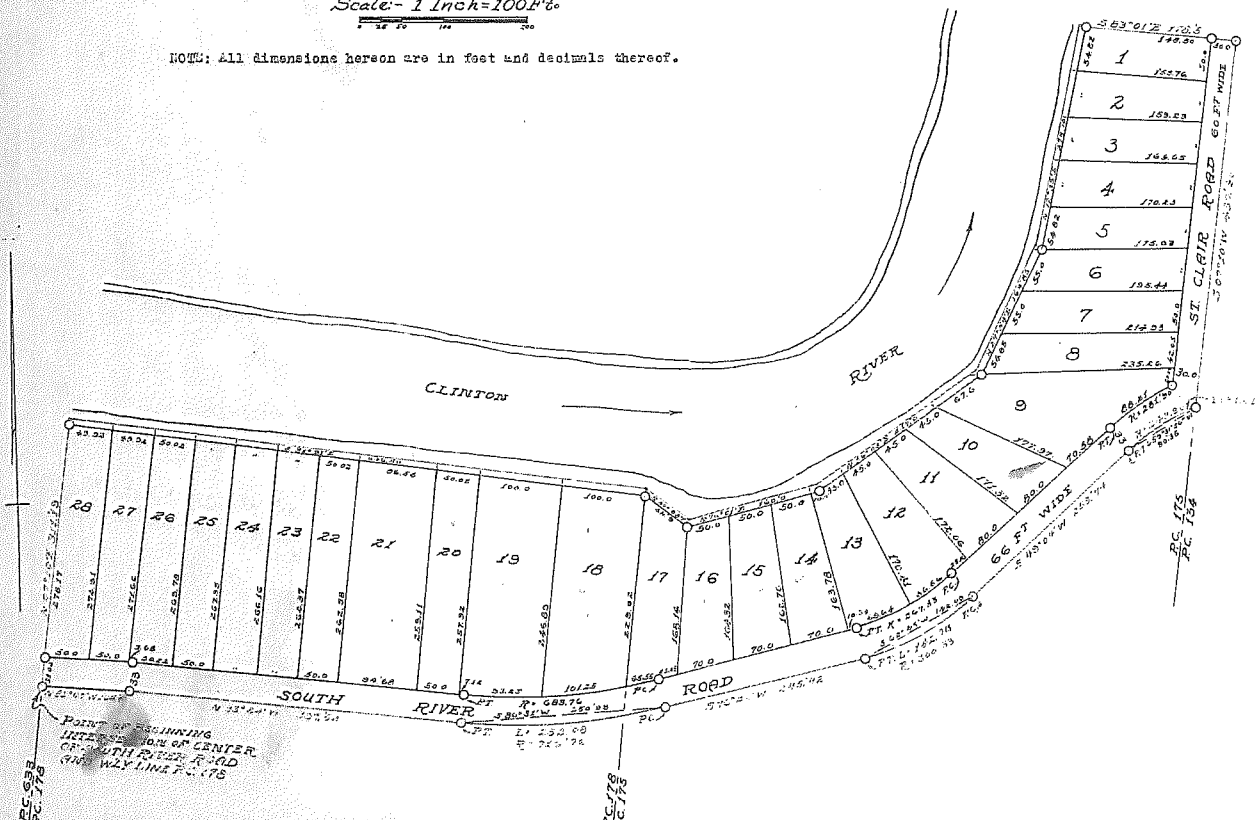

DEDICATION

KNOW ALL MEN BY THESE PRESENTS, that I, Carl H. Johnson, Supervisor of the Township of Harrison, Macomb County, State of Michigan, by virtue of authority in me vested by Section 51, Act 172 of 1929, having been duly authorized by the Township Board, have caused the land described in the annexed plat to be surveyed, laid out and platted, to be known as "SUPERVISORS PLAT NO. 15", part of P. C.s 175 & 178, T2N, R14E, Harrison Township, Macomb County, Michigan, and that the streets and alleys as shown on said plat are now being used for such purposes.

Witnesses:

Carl H. Johnson
Supervisor of the Township of Harrison.

ACKNOWLEDGMENT

STATE OF MICHIGAN, }
County of Macomb

On this 19th day of May, A. D. 1936, before me, a Notary Public in and for said County, personally came the above named Supervisor of the Township of Harrison, Macomb County, Michigan, known to me to be the person who executed the above dedication, and acknowledged the same to be his free act and deed as such Supervisor.

Carl H. Johnson
Notary Public in and for Macomb County.

My Commission Expires: March 14 37

DESCRIPTION OF LAND PLATTED

The land embraced in the annexed plat of "SUPERVISORS PLAT NO. 15", part of P. C.s 175 & 178, T2N, R14E, Harrison Township, Macomb County, Michigan, is described as follows: beginning at the intersection of the center of the South River Road and the West line of P. C. 178; thence N 79°10' E 311.19 ft. to point on bank of Clinton River; thence N 79°10' E to waters edge of Clinton River; thence downstream along river parallel to traverseline on shore described as follows: S 21°21' E 696.80 ft.; thence S 20°09' E 56.9 ft.; thence N 78°01' E 180 ft.; thence N 56°05' E 237.6 ft.; thence N 29°54' E 164.95 ft.; thence N 12°25' E 274.16 ft.; thence S 85°01' E to pt. on bank of river; thence S 85°01' E 178.6 ft.; thence S 79°10' W 426.62 ft. to a point on a curve of 248.50 ft. rad; thence SW 1/4 along said curve whose tangent bears S 49°04' W a dist. of 91.41 ft. to P. T. of said curve; thence S 49°04' W 252.74 ft. to I. C. of curve of 200.25 ft. rad; thence to right on said curve a dist. of 142.09 ft. to I. T. of said curve; thence S 79°26' W 245.42 ft. to P. C. of curve of 716.76 ft. rad; thence to right on said curve a dist. of 252.06 ft. to P. T. of said curve; thence N 87°24' W 537.84 feet; thence N 86°05' W 104.5 ft. to point of beginning.

SURVEYOR'S CERTIFICATE

I hereby certify that the plat hereon delineated is a correct one and that permanent metal monuments of not less than one inch in diameter and fifteen inches in length set in a concrete base at least four inches in diameter and forty-eight inches in depth have been placed at points marked "o" on hereon shown at all angles in the boundaries of the land platted, at all the intersections of streets, intersections of alleys, or of streets and alleys, and at the intersections of streets and alleys with the boundaries of the plat as shown on said plat.

Conrad W. Harty
Registered Civil Engineer.

CERTIFICATE OF MUNICIPAL APPROVAL

This plat was approved by the Township Board of the Township of Harrison at a meeting held May 1, A. D. 1936.

Carl H. Johnson
Township Clerk.

CERTIFICATE OF APPROVAL BY COUNTY BOARD

This plat was approved on the 15th day of January, 1936.

Arthur Criss
Judge of Probate.
Paul E. Chase, acting
County Clerk.
Carl B. Brandenburg
County Treasurer.

5/5/37
James J. Johnson

REGISTER'S OFFICE
County of Macomb, Mich.

Received for Record this _____ day of _____ A.D. 1936
at _____ o'clock A.M. and Registered in Liber _____ of _____ as Page _____