

LAND CORNER RECORDATION CERTIFICATE
Filing Requirement of Act 74, Mich. P.A. 1970

For corners in

<u>MACOMB</u> (County)	Located In:	Corner Code #
	<u>ARMADA TOWNSHIP</u>	
1. Public Land Survey	<u>T 5N R 13E</u>	<u>M-13</u>
	T ___ R ___	_____
	T ___ R ___	_____
	T ___ R ___	_____
2. Property Controlling in Section	S ___ T ___ R ___	_____
	S ___ T ___ R ___	_____
3. Miscellaneous Property in Sec.	S ___ T ___ R ___	_____
	S ___ T ___ R ___	_____

Register of Deeds Stamp & File Number

4. Lot No. _____, Recorded Plat _____
 5. Private Claims _____

I, CRAIG P. AMEY, in a field survey on AUGUST 25, 19 94 do hereby certify that under requirements of P.A. 74, Michigan P.A. of 1970, the corner points mentioned in lines 1 and 2 above were in conformance with regulations and rules therefore as required in the current manual of survey instructions of the United States Department of the Interior, Bureau of Land Management or by a decree of a Court of Law and /or that the corner points mentioned in lines 3, 4 and 5 above were in conformance with the rules of the Michigan Board of Land Surveyors or by a Decree of a Court of Law; established, re-established, monumented, re-monumented, recovered, found as expressed below:

NOTE: Not more than 4 corners, all in the same town and range, may be recorded on this certificate.

	A	B	C	D	E	F	G	H	I	J	K	L	M
1													
2	6			5			4			3			1
3													
4	7			8			9			10			12
5													
6	18			17			16			15			13
7													
8	19			20			21			22			24
9													
10	30			29			28			27			25
11													
12	31			32			33			34			36
13													

A. Description of original monument and accessories and/or subsequent restoration:

1817	G.L.O. PAGE 361-364	WILLIAM PRESTON	NO ORIGINAL WITNESSES REMAIN
1972	LCRC LIBER 2319 PAGE 549	HERBERT J. KOBBS, #14097	FOUND 1/2" PIPE IN MONUMENT BOX.
1978	LCRC LIBER 2923 PAGE 874	HERBERT J. KOBBS, #14097	FOUND 1/2" PIPE IN MONUMENT BOX.

ACCEPTED BY THE MACOMB COUNTY SURVEY PEER GROUP AS THE OFFICIAL CORNER UNDER MICHIGAN PUBLIC ACT 345 OF 1990 AT A MEETING HELD ON 10-18-94
William E. Soderberg
 WILLIAM E. SODERBERG, P.S., CHAIRMAN

B. Description of corner evidence found and/or method applied in restoring or reestablishing corner:

FOUND 1/2" PIPE IN A MONUMENT BOX AT THE INTERSECTION OF OMO ROAD AND 32 MILE ROAD

1972	LCRC LIBER 2319 PAGE 549	FOUND NORTHEAST 71.76'	PK NAIL AND MCRC CAP IN BELL TELEPHONE POLE
1978	LCRC LIBER 2923 PAGE 874	FOUND NORTHWEST 54.05'	PK NAIL AND MCRC CAP IN POWER POLE
		FOUND SOUTHWEST 65.97'	PK NAIL AND MCRC CAP IN POWER POLE

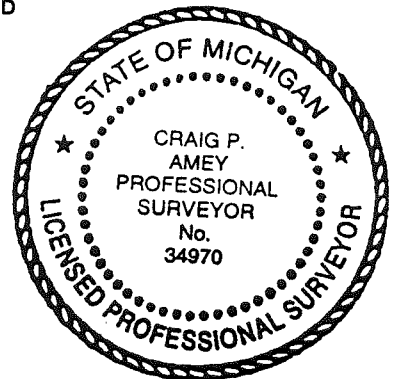

C. Description of monument for corner and accessories established to perpetuate locating the position of the corner:

REPLACED PIPE WITH 3/4" X 24" REBAR WITH ALUMINUM MACOMB COUNTY REMONUMENTATION CAP #34970 IN EXISTING MONUMENT BOX
 AZIMUTH 245° 66.56' FOUND, PK NAIL IN THE SOUTH FACE OF A UTILITY POLE
 AZIMUTH 320° 54.02' FOUND, PK NAIL IN THE WEST FACE OF A UTILITY POLE
 AZIMUTH 60° 71.79' FOUND, PK NAIL IN THE NORTH FACE OF A UTILITY POLE
 AZIMUTH 170° 128.74' FOUND, SET PK NAIL AND MCR TAG IN THE WEST FACE OF A 38" MAPLE

THE SELECTED LOCATION IS ACCEPTED BY ME AND IS GENERALLY ACCEPTED BY PROFESSIONAL SURVEYORS AS THE BEST AVAILABLE EVIDENCE OF THE POSITION OF THE ORIGINAL CORNER.

Signed by Craig P. Amey Date 12-15-94
 Surveyor's Michigan License No. 34970

LAND CORNER RECORDATION CERTIFICATE
Filing Requirement of Act 74, Mich. P.A. 1970

For corners in

<u>MACOMB</u> (County)	Located In:	Corner Code #
	ARMADA TOWNSHIP	
1. Public Land Survey	T <u>5N</u> R <u>13E</u>	<u>M-13</u>
	T _____ R _____	_____
	T _____ R _____	_____
	T _____ R _____	_____
2. Property Controlling in Section	S _____ T _____ R _____	_____
	S _____ T _____ R _____	_____
3. Miscellaneous Property in Sec.	S _____ T _____ R _____	_____
	S _____ T _____ R _____	_____

Register of Deeds Stamp & File Number

4. Lot No. _____, Recorded Plat _____
 5. Private Claims _____

1	A	B	C	D	E	F	G	H	I	J	K	L	M
2		6		5		4		3		2		1	
3													
4		7		8		9		10		11		12	
5													
6		18		17		16		15		14		13	
7													
8		19		20		21		22		23		24	
9													
10		30		29		28		27		26		25	
11													
12		31		32		33		34		35		36	
13													

I, CRAIG P. AMEY, in a field survey on AUGUST 25, 19 94 do hereby certify that under requirements of P.A. 74, Michigan P.A. of 1970, the corner points mentioned in lines 1 and 2 above were in conformance with regulations and rules therefore as required in the current manual of survey instructions of the United States Department of the Interior, Bureau of Land Management or by a decree of a Court of Law and /or that the corner points mentioned in lines 3, 4 and 5 above were in conformance with the rules of the Michigan Board of Land Surveyors or by a Decree of a Court of Law; established, re-established, monumented, re-monumented, recovered, found as expressed below:

NOTE: Not more that 4 corners, all in the same town and range, may be recorded on this certificate.

A. Description of original monument and accessories and/or subsequent restoration:

1817	G.L.O. PAGE 361-364	WILLIAM PRESTON	NO ORIGINAL WITNESSES REMAIN
1972	LCRC LIBER 2319 PAGE 549	HERBERT J. KOBS, #14097	FOUND 1/2' PIPE IN MONUMENT BOX.
1978	LCRC LIBER 2923 PAGE 874	HERBERT J. KOBS, #14097	FOUND 1/2" PIPE IN MONUMENT BOX.

B. Description of corner evidence found and/or method applied in restoring or reestablishing corner:

FOUND 1/2" PIPE IN A MONUMENT BOX AT THE INTERSECTION OF OMO ROAD AND 32 MILE ROAD

1972	LCRC LIBER 2319 PAGE 549	FOUND NORTHEAST 71.76'	PK NAIL AND MCRC CAP IN BELL TELEPHONE POLE
1978	LCRC LIBER 2923 PAGE 874	FOUND NORTHWEST 54.05'	PK NAIL AND MCRC CAP IN POWER POLE
		FOUND SOUTHWEST 65.97'	PK NAIL AND MCRC CAP IN POWER POLE

*Common with A-13 Richmond
M-1-RAY
A-1 Lenox.*

C. Description of monument for corner and accessories established to perpetuate locating the position of the corner:

REPLACED PIPE WITH 3/4" X 24" REBAR WITH ALUMINUM MACOMB COUNTY REMONUMENTATION CAP #34970 IN EXISTING MONUMENT BOX
 AZIMUTH 245° 66.56' FOUND, PK NAIL IN THE SOUTH FACE OF A UTILITY POLE
 AZIMUTH 320° 54.02' FOUND, PK NAIL IN THE WEST FACE OF A UTILITY POLE
 AZIMUTH 60° 71.79' FOUND, PK NAIL IN THE NORTH FACE OF A UTILITY POLE
 AZIMUTH 170° 128.74' FOUND, SET PK NAIL AND MCR TAG IN THE WEST FACE OF A 36" MAPLE

THE SELECTED LOCATION IS ACCEPTED BY ME AND IS GENERALLY ACCEPTED BY PROFESSIONAL SURVEYORS AS THE BEST AVAILABLE EVIDENCE OF THE POSITION OF THE ORIGINAL CORNER.

Signed by _____ Date _____
 Surveyor's Michigan License No. 34970

LAND CORNER RECORDATION CERTIFICATE

FILING REQUIREMENT OF ACT 74, MICH. P.A. 1970 A486434

FOR CORNERS OF--	LOCATED IN--	CORNER CODE NUMBER
1. PUBLIC LAND SURVEY _____ T. <u>5</u> N. <u>14</u> E. <u>X</u>	<u>X</u> R. <u>14</u> E. <u>X</u>	(A-13)(B-12)(B-13)
2. PROPERTY CONTROLLING IN SECTION <u>31</u> T. <u>5</u> N. <u>14</u> E. <u>X</u>	<u>X</u> R. <u>14</u> E. <u>X</u>	RICHMOND TOWNSHIP
3. MISCELLANEOUS PROPERTY IN SECTION _____ T. _____ N. _____ E. _____	_____ S. _____ R. _____ W. _____	_____
4. LOT NO. _____, RECORDED PLAT _____		
5. PRIVATE CLAIMS _____		

RECORDED IN MACOMB COUNTY RECORDS AT: 1:15 P.M.
 MAR 21 1978
Edna Hill
 CLERK - REGISTER OF DEEDS
 MACOMB COUNTY, MICHIGAN

REGISTER OF DEEDS STAMP AND FILING NUMBER

I, HERBERT J. KOBS, do hereby certify that under requirements of P.A. 74, Michigan P.A. of 1970, the corner points mentioned in lines 1 and 2 above were, in a field survey on NOVEMBER 1, 1977, established, re-established, monumented, re-monumented, recovered or restored as expressed below and in conformance with regulations and rules therefore as required in the current manual of survey instructions of the United States Department of the Interior, Bureau of Land Management or by a decree of a court of law. Furthermore, that the corner points mentioned in lines 3, 4 and 5 above were, in a field survey on _____, 19____, found, recovered, restored, established or re-established as expressed below and in conformance with the rules of the Michigan State Board of Registration for Land Surveyors or, by a Decree of a Court of law:

A. Description of original monument and accessories and/or subsequent restoration:

B. Description of corner evidence found and/or method applied in restoring or re-establishing corner:

- (A-13) FOUND 1/2" PIPE IN MONUMENT BOX.
- (B-12) FOUND 1/2" IRON BAR AT ANCHOR POST.
- (B-13) FOUND T-IRON.

C. Description of monument for corner and accessories established to perpetuate locating the position of the corner:

- (A-13) 1/2" PIPE IN MONUMENT BOX.
 P.K. NAIL & M.C.R.C. CAP IN POWER POLE - N.W. - 54.05'
 P.K. NAIL & M.C.R.C. CAP IN POWER POLE - S.W. - 65.97'
 P.K. NAIL IN 24" MAPLE - S.E. - 89.29'
- (B-12) 1/2" IRON BAR AT ANCHOR POST.
 P.K. NAIL IN 10" ASH - WEST - 24.55'
 P.K. NAIL IN FENCE POST - NORTH - 66.68'
 P.K. NAIL IN FENCE POST - SOUTH - 1.85'
- (B-13) T-IRON
 P.K. NAIL IN CONCRETE HEADWALL - N.N.E. - 39.55'
 P.K. NAIL IN CONCRETE HEADWALL - N.E. - 51.56'
 P.K. NAIL IN POWER POLE - S.E. - 102.55'

SIGNED BY *Herbert J. Kobs* DATE FEBRUARY 22, 1978
 HERBERT J. KOBS

SURVEYOR'S MICHIGAN REGISTRATION NO. 14097

FOR STATE AND UNITED STATES AGENCIES:

SIGNED BY _____ DATE _____
 CHIEF OF SURVEY PARTY
 APPROVED AND SIGNED BY _____ DATE _____
 MICHIGAN REGISTERED LAND SURVEYOR

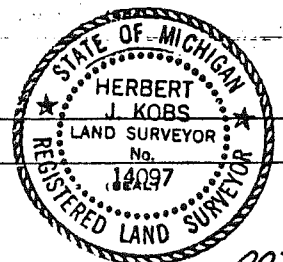

SURVEYOR'S MICHIGAN REGISTRATION NO. _____

00724

CERTIFICATE OF SURVEY A140448

SURVEYED DESCRIPTION PARCEL I: A parcel of land located in and being a part of the N.E. 1/4 of Section 1, Town 4 North, Range 13 East, Bay Township, Macomb County, Michigan, and being more particularly described as follows: Commencing at a point on the North line of said Section 1, it being 665.56 feet West from the N.E. corner of said Section 1; thence extending West 105.47 feet along said North line; thence South 0 degrees 10 minutes 20 seconds East 206.50 feet; thence East 105.47 feet; thence North 0 degrees 10 minutes 30 seconds West 206.50 feet to the point of beginning, containing 0.500 acres of land. Reserving easements of record.

SURVEYED DESCRIPTION PARCEL II: A parcel of land located in and being a part of the N.E. 1/4 of Section 1, Town 4 North, Range 13 East, Bay Township, Macomb County, Michigan, and being more particularly described as follows: Commencing at a point on the North line of said Section 1, it being 771.03 feet West from the N.E. corner of said Section 1; thence extending West 105.47 feet along said North line; thence South 0 degrees 10 minutes 30 seconds East 206.50 feet; thence East 105.47 feet; thence North 0 degrees 10 minutes 30 seconds West 206.50 feet to the point of beginning, containing 0.500 acres of land. Reserving easements of record.

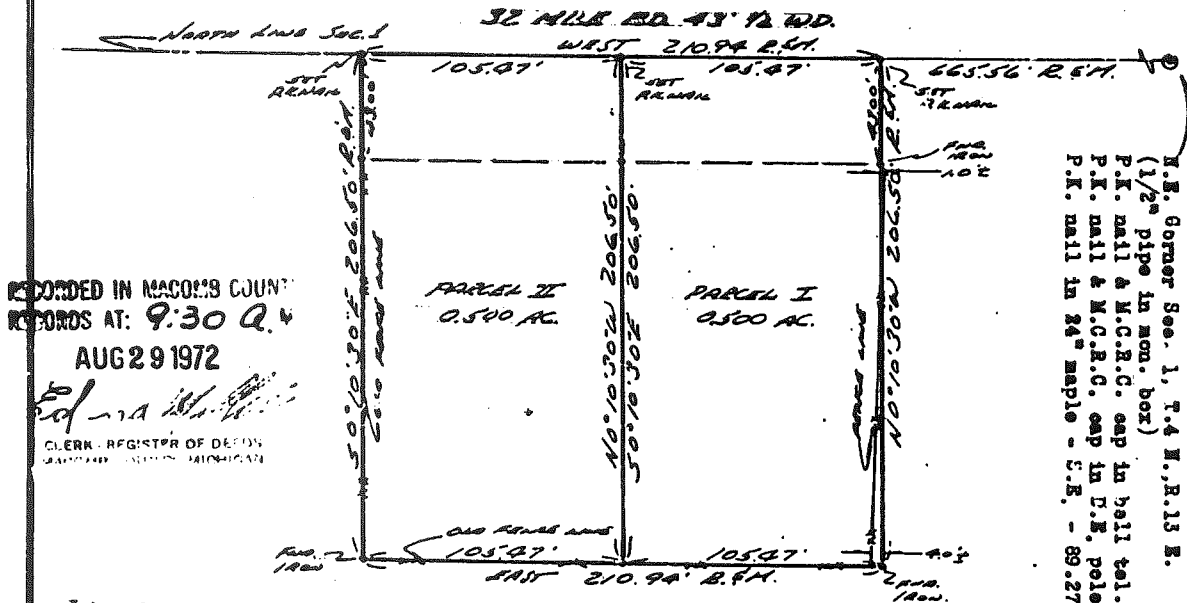

RECORDED IN MACOMB COUNTY RECORDS AT: 9:30 A.M. AUG 29 1972

Edna M. ...
CLERK, REGISTER OF DEEDS
MACOMB COUNTY, MICHIGAN

I hereby certify that I have surveyed the parcel(s) of land described and delineated hereon; that said Survey was performed with an error of closure no greater than 1 in 5000'; and that I have fully complied with the requirements of Section 3, Act 132, P.A. 1970.

Herbert J. Kobs
Herbert J. Kobs
Registered Land Surveyor
No. 14097

Note: Set 1/2" iron bars 18" long and capped with plastic caps stamped (R.L.S. 14037) at points marked thus: o

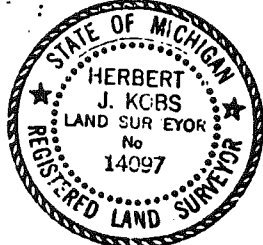

WE HEREBY CERTIFY THAT WE HAVE SURVEYED THE PROPERTY HEREIN DESCRIBED AND THAT WE HAVE PLACED MARKER IRONS AT THE CORNERS OF THE PARCEL OR AS INDICATED IN THE ABOVE SKETCH.

Return to:
H.J. KOBBS-LAND SURVEYING
52488 FAYETTE ROCHESTER, MICH.
731-9216

LAND CORNER RECORDATION CERTIFICATE

FILING REQUIREMENT OF ACT 74, MICH. P.A. 1970

LIBER **2319** PAGE **549**

A140440

FOR CORNERS OF -:	LOCATED IN -:	CORNER CODE NUMBER
1. PUBLIC LAND SURVEY _____	T. <u>4</u> N. R. <u>13</u> E. _____	<u>M-1</u>
2. PROPERTY CONTROLLING IN SECTION _____	T. _____ N. S. R. _____ E. _____	_____
3. MISCELLANEOUS PROPERTY IN SECTION _____	T. _____ N. S. R. _____ E. _____	_____
4. LOT NO. _____	RECORDED PLAT _____	_____
5. PRIVATE CLAIMS _____	_____	_____

RECORDED IN MACOMB COUNTY
RECORDS AT: 9:250 M
AUG 29 1972

Edna J. Kobs
CLERK - REGISTER OF DEEDS
MACOMB COUNTY, MICHIGAN
REGISTER OF DEEDS STAMP AND
FILING NUMBER

I, Herbert J. Kobs do hereby certify that under requirements of P.A. 74, Michigan P.A. of 1970, the corner points mentioned in lines 1 and 2 above (identified with circles on index code diagram - over) were, in a field survey on June 1, 1972, established, re-established, monumented, re-monumented, recovered or restored as expressed below and in conformance with regulations and rules therefore as required in the current manual of survey instructions of the United States Department of the Interior, Bureau of Land Management or by a decree of a court of law. Furthermore, that the corner points mentioned in lines 3, 4 and 5 above were, in a field survey on _____ 19____, found, recovered, restored, established or re-established as expressed below and in conformance with the rules of the Michigan State Board of Registration for Land Surveyors or, by a Decree of a Court of law:

A. Description of original monument and accessories and/or subsequent restoration:

B. Description of corner evidence found and/or method applied in restoring or re-establishing corner:

Found 1/2" pipe in monument box.

C. Description of monument for corner and accessories established to perpetuate locating the position of the corner:

1/2" pipe in monument box *656*
P.K. nail & M.C.R.C. cap in D.E. pole - S.W. - 65.93 feet.
P.K. nail & M.C.R.C. cap in Bell Tel. pole - N.E. - 71.76 feet. ✓
P.K. nail in 24" maple - S.E. - 89.27 feet *also PK*

SIGNED BY *Herbert J. Kobs* DATE August 26, 1972
Herbert J. Kobs

SURVEYOR'S MICHIGAN REGISTRATION NO. 14097

FOR STATE AND UNITED STATES AGENCIES:

SIGNED BY _____ DATE _____
CHIEF OF SURVEY PARTY

APPROVED AND SIGNED BY _____ DATE _____
MICHIGAN REGISTERED LAND SURVEYOR

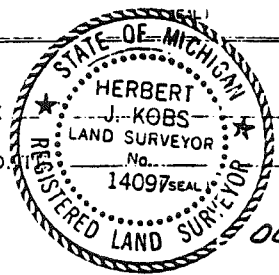

SURVEYOR'S MICHIGAN REGISTRATION NO. _____

2.

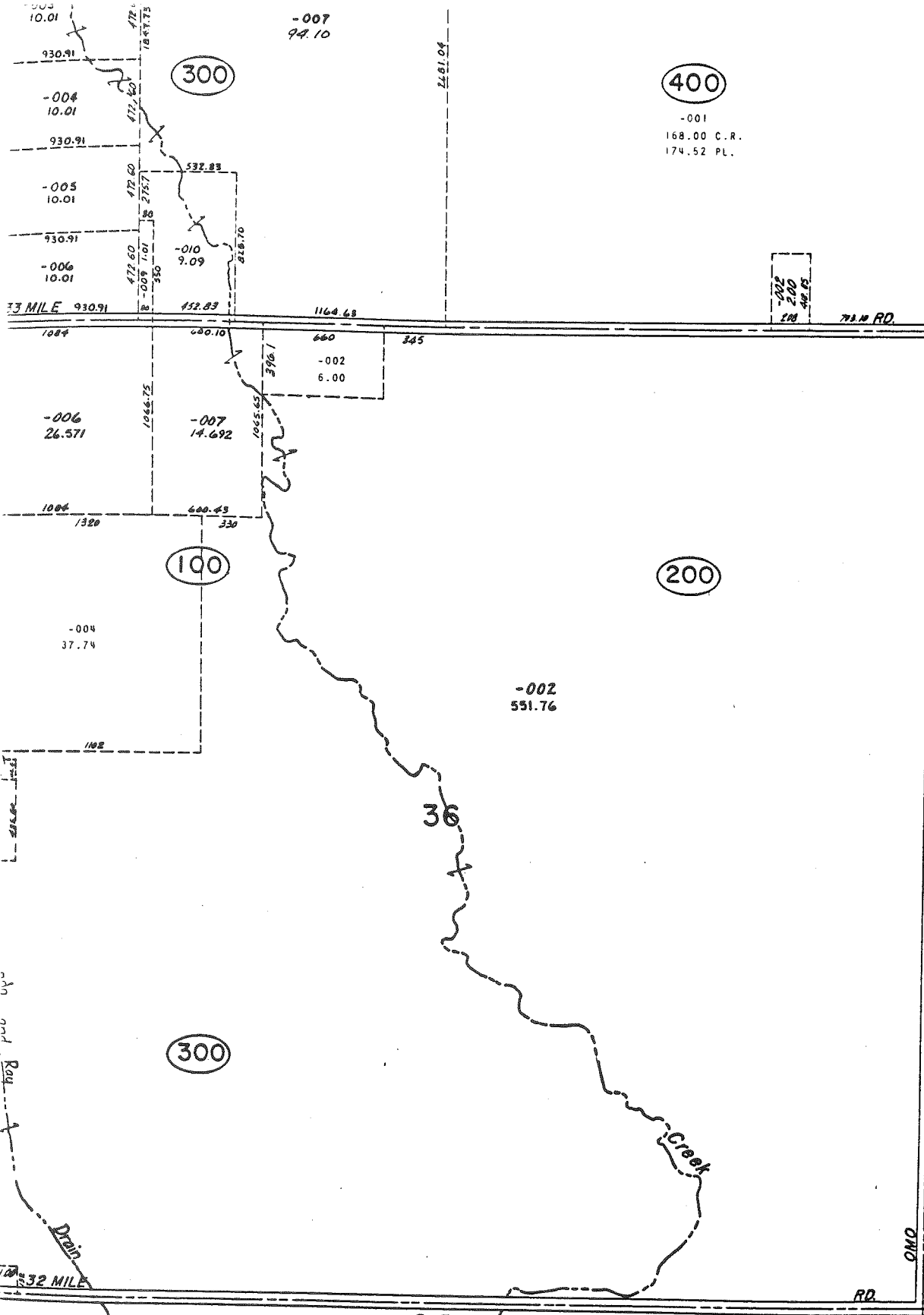

Copyright 1974
 MACOMB COUNTY, MICHIGAN

5-F
 ARMADA TWP
 SECS. 25 & 36 T5N. R.13E.
 62

SCALE: 1" = 400'
 2-S
 JL

007
551.74

36

Copyright 197
MACOMB CO

DA TWP

AKMADE

SE WASEK SEC 36

SCA

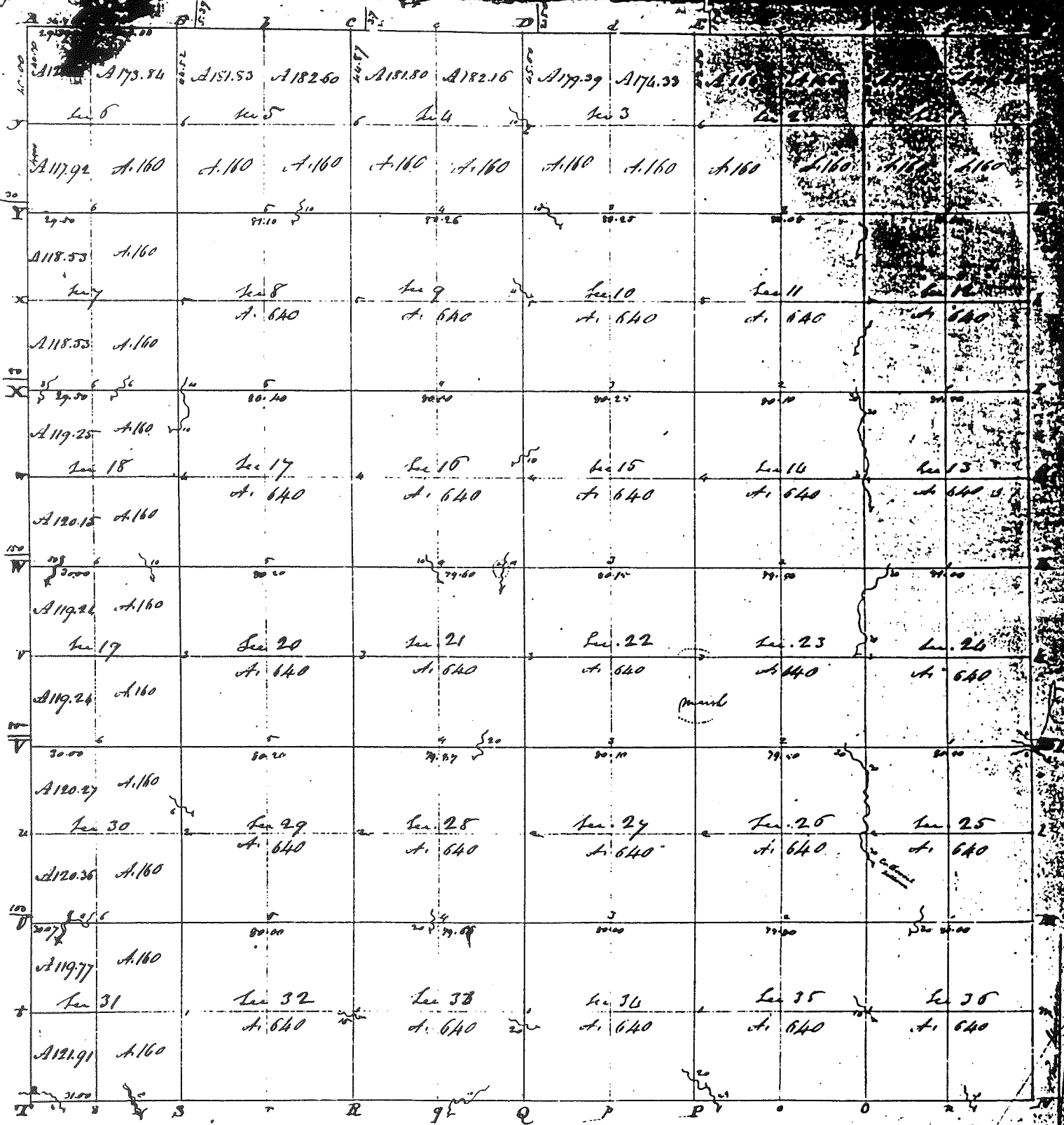

Township N° V North, Range N° XII East of Mer. (Mich. Ter.)

ARMADA

A true Copy from the Original on file in this Office

Notary Public
 J. J. [unclear]
 22/26/41

Surveyor General's Office
 Feb 20 - 1948

Edward [unclear]
 Surveyor

Form 5 North Range 13 East.

<u>Form Lines</u> <u>South Boundary</u>	
Met 33.50	Round on bedrock. <u>Timber</u> <u>445 N Range 13 East</u> On 30 lks wide corr S.W. Clear Stream gravelly bottom
40.00	Set temp 1/2 mile post
80.00	Set temp mile post Land 2 nd rate part dry Timb. Beech Lyrn Sugar +c part fallen Undergrowth Plum Hawthorn Birch +c
40.00	Set temp 1/2 mile post
70.20	On 29 lks wide corr South
80.00	Set temp 2 mile post Land 2 nd rate part dry Timb Beech ash Lyrn +c. Part fallen Undergrowth Lyrn Plum Prickly ash Birch +c.
Met	
40.00	Set temp 1/2 mile post
80.00	Set temp 3 mile post Land 2 nd rate Timb Ash Sugar Elm Beech Oak +c. Undergrowth Prickly ash Elm Lyrn Plum Birch
28.50	Run 10 lks wide corr S.W.
30.00	Same — — — NW
32.00	— — — — SW
32.50	— — — — NW
33.40	— — — — S.W.
40.00	Set temp 1/2 mile post
80.00	Set temp 4 mile post Land 2 nd rate part wet Timb B. Ash Beech Elm Sugar +c. Young growth + Undergrowth Lyrn Elm Plum +c

Town 5 North Range 13 East

West	Random between Townships 44S North Range 13 East
40.00	Set temp 1/2 mile post
80.00	Set temp 5/8 mile post Land 2 nd rate Simp N Oak Beech Lynn Ironwood &c.
West	
22.88	Cor ^{Creek} 50 links wide clear stream gravelly bottom cor S.E.
40.00	Set temp 1/2 mile post
59.50	On 5 links wide C. S. E.
71.50	Intersected Town boundary 58 lks South of cor. Land 2 nd rate Simp N Oak B. Oak &c.
East	Connected between Townships 44S North Range 13 East
31.00	Sign ^{Sign} post Cor. 5 th & N 1/2 24 13 E, on an Ironwood 4 in diam
71.50	Made Cor. for 14 Sec on a Lynn 40 in diam made 5/8 mile tree for Cor. of <u>Sec 31 & 32</u> on an Ironwood 4 in diam
40.00	Set 1/4 Sec post from which a Beech 10 in diam bears S 61 E 16 links distant also an Ironwood 6 in diam bears S 27 W 16 lks dist -
80.00	Set 4 mile post for Cor. of <u>sections 32, 33</u> from which a Beech 3 in diam bears S 80 E 18 lks dist also a Beech 18 in diam bears North 4 lks dist
East	
40.00	Made Cor for 14 Sec on an Ironwood 4 in diam
80.00	Set 3 mile post for Cor. of <u>Sec 33 & 34</u> from which a Beech 12 in diam bears N 26 lks dist also a Beech 24 in diam bears S 47 W 7 lks distant

Town 5 North Range 13 East

East Corrected between Township 4+5 North Range 13 East
 40.00 Set 1/4 Sec post from which a Lymn
 28 inches diam bears N 23 E 18 lks
 dist also an Elm 16 in diam bears
 S 51 E 31 lks dist -
 80.00 Made 2 mile tree for Cor. of 200.34 + 35
 on an Ironwood 4 in diam

East Corrected between Township 4+5 North Range 13 East
 40.00 Made Cor. for 1/4 Sections on an Elm
 6 in diameter
 80.00 Set mile post for Cor. of Sections 35+36
 from which a Sugar tree 18 in diam bears
 N 78 E 38 lks dist - also a Sugar 18 in
 diam bears S 60 E 19 lks dist -

40.00 Made Cor. for 1/4 Sec on a Beech
 4 in diam
 80.00 To Township Cor.

Surveyed 1848 by Wm. Weston D.D.

East Boundary

South Between Range 13+14 East Township 5 North
 Che lks
 12.98 Beech 10 in diam
 40.00 Set post for Cor. of 1/4 Sec from which
 an Lymn 6 in diam bears S 18 W 23 lks
 dist also an Elm 10 in diam bears N
 78 W 20 lks dist -
 80.00 Set mile post for Cor. of sections 1+12
 from which a Lymn 6 in diam bears
 N 41 W 4 lks dist also a Sugar
 16 in diam bears South 10 lks dist
 Road first half mile 2nd rate
 last half same 1st rate fallen

Town 5 North Range 13 East.

	Young growth and Undergrowth Ash Lynn Beech Plum Briars &c.
South	Between Ranges 13+14 East Township 5 North
10.00	Elm 36 inches diam
40.00	Set 1/4 Sec post from which a Red Oak 12 in diam bears N 14 E 9 links distant Also an Elm 14 inches diam bears N 86 W 16 links distant
54.50	Elm 10 in diam
80.00	Set 2 mile post for Cor. of <u>sections 12+13</u> from which a Beech 14 in diam bears N 7 W 20 lks dist also a Beech 14 in diam bears S 78 W 10 lks distant Land first half mile 2 nd rate last half same Spnt Ash Beech Elm Lynn &c part fallen Undergrowth Beech Sugar &c
South	Between Ranges 13+14 E Township 9 North
0.90	Elm 12 inches diameter
40.00	Set 1/4 section post from which a Beech 10 in diam bears S 33 1/2 W 33 links distant also a Lynn 6 in diam bears S 84 W 16 links distant
57.40	Beech 18 in diam
80.00	Set 3 mile post for Cor. of <u>sections 13+14</u> from which a Sugar tree 10 in diam bears S 59 E 19 lks distant also a Lynn 16 in diam bears S 41 1/2 W 32 link distant Land first half mile 2 nd rate last half same Timber fallen Undergrowth Alder Willow Plum Briars &c.

Town 5 North Range 13 East

South 40.00 77.50 79.00 79.56 80.00	Between Ranges 13+14 East Township 5 North Set post for Cor of 1/4 Section from which a Quaking Asp bears S 38 W 40 lks dist Run 6 links wide cor S.E. Elm 18 in diam Run 6 links wide C.S.E. Set 1/4 mile post for cor of sections <u>24+25</u> from which an Elm 8 in diam bears N 77 E 46 lks distant also an Elm 10 in diam bears N 53 W 37 lks distant Land first half mile 2 nd rate last half same Timber fallen Undergrowth Thorn Briers etc
South Che lks 00.00 1.44 18.00 40.00 79.50 80.00	Between Ranges 13+14 East Township 5 North Run 6 lks wide cor S East Run 6 lks wide — S.E. Elm 10 in diam made cor for 1/4 sec on an Ironwood 4 in diam Sugar tree 12 in diam Set 5/8 mile post for cor of <u>Sections 23+36</u> from which a Sugar tree 12 in diam bears N 10 E 49 lks distant also a Sugar tree 12 in diam bears N 16 1/2 W 66 lks dist Timber fallen Young growth + Undergrowth Maple willow Thorn Briers etc Land first half mile 2 nd rate last half same
South 5.58 40.00	Between Ranges 13+14 East Township 5 North Beech 14 in diam Made Cor for 1/4 Section on a Sugar tree 4 in diam

Town 5 North Range 13 East

66.50	Beech 12 in diam
80.00	Set post for cor. of Townships 44 & 5 N in Ranges 13 & 14 E from which a W. Oak 24 in diam bears South 14 1/2 kts dist also an Oak 14 in diam bears S 64 W 2 1/4 kts dist Land first half mile 2 nd rate Last half same Timber fallen Young growth Undergrowth Quaking Asp Lyrus Thorn Brins & c. Aug 27 th 1817
Surveyed by Wm. Preston D.S.	
<u>North Boundary</u>	
Met	Random between Townships 5 & 6 North Range 13 East
40.00	Set temp 1/2 mile post
80.00	Set temp mile post Land level 2 nd rate part dry sandy soil Timber fallen Young growth & Undergrowth Hornbeam Ironwood Lyrus Thorn Brins & c.
28.00	Marsh & Run (Say 5 kts mile)
33.75	Left marsh
40.00	Set temp 1/2 mile post
80.00	Set temp 2 mile post Land 2 nd rate part dry sandy & gravelly soil Timber B. Oak Lyrus Sugar & c Part fallen Undergrowth Same as preceding mile -
Met	Random between Townships 5 & 6 North Range 13 East
40.00	Set temp 1/4 Section post
56.20	Marsh and ^{say 1/2 the mile} Run Course S by
58.00	Left marsh

LENOX Township
 Town 4 Range 14
 MACOMB County

A-01	B-01	C-01	D-01	E-01	F-01	G-01	H-01	I-01	J-01	K-01	L-01	M-01
	726	726			1360	1360	1653	671	196	1026	296	965
	1163	1163							1089	1127	1699	

A-02	B-02	C-02	D-02	E-02	F-02	G-02	H-02	I-02	J-02	K-02	L-02	M-02
1213	1278	726		769	769	847		94	1026	149	296	1698
						1360		671		846	1700	
								410		1127		
								1269				

A-03	B-03	C-03	D-03	E-03	F-03	G-03	H-03	I-03	J-03	K-03	L-03	M-03
1213	395	273	1639	522	522	110	914	93	903	39	763	1127
	1213	528				551		787		149	1421	
		1359				847		410		763	321	
										1421		
										321		

A-04	B-04	C-04	D-04	E-04	F-04	G-04	H-04	I-04	J-04	K-04	L-04	M-04
	1067	273	1755	1239	629	109	914	800		40	282	284
		1359		1730	1239	551		1193		1093	321	1107
				1755								

A-05	B-05	C-05	D-05	E-05	F-05	G-05	H-05	I-05	J-05	K-05	L-05	M-05
	404	314	316	1239	349	349	1193	800	92	91	283	285
	1473	1473	1755	1755	1009	1009		1193		1082	1082	1108

A-06	B-06	C-06	D-06	E-06	F-06	G-06	H-06	I-06	J-06	K-06	L-06	M-06
322	403	315	33	565	565	1009	1756					1576
		1473	1084	1084	1209							

Lexy

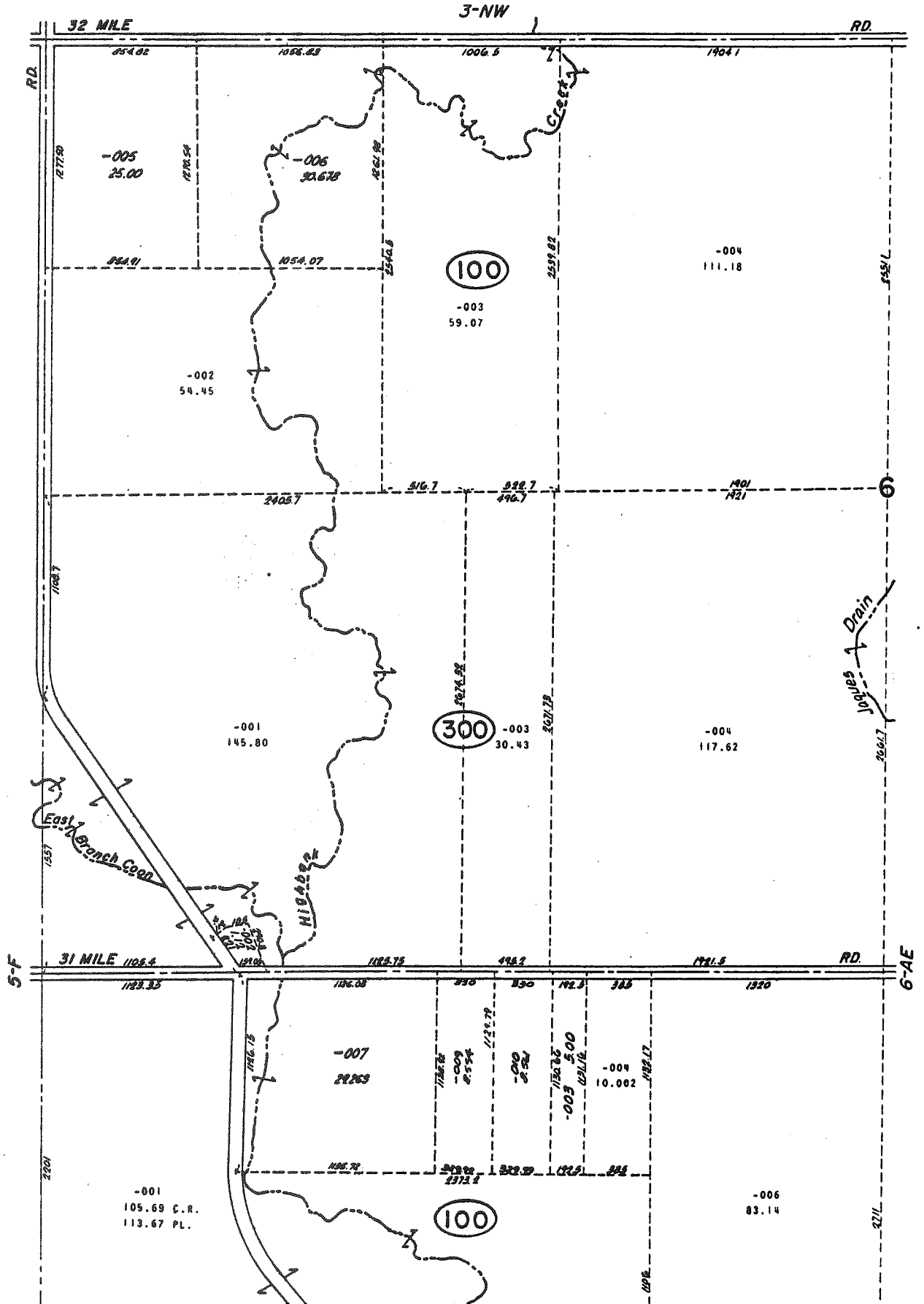

Township N^o IV North Range N^o XIV East of the Mer of Michigan Territory

141

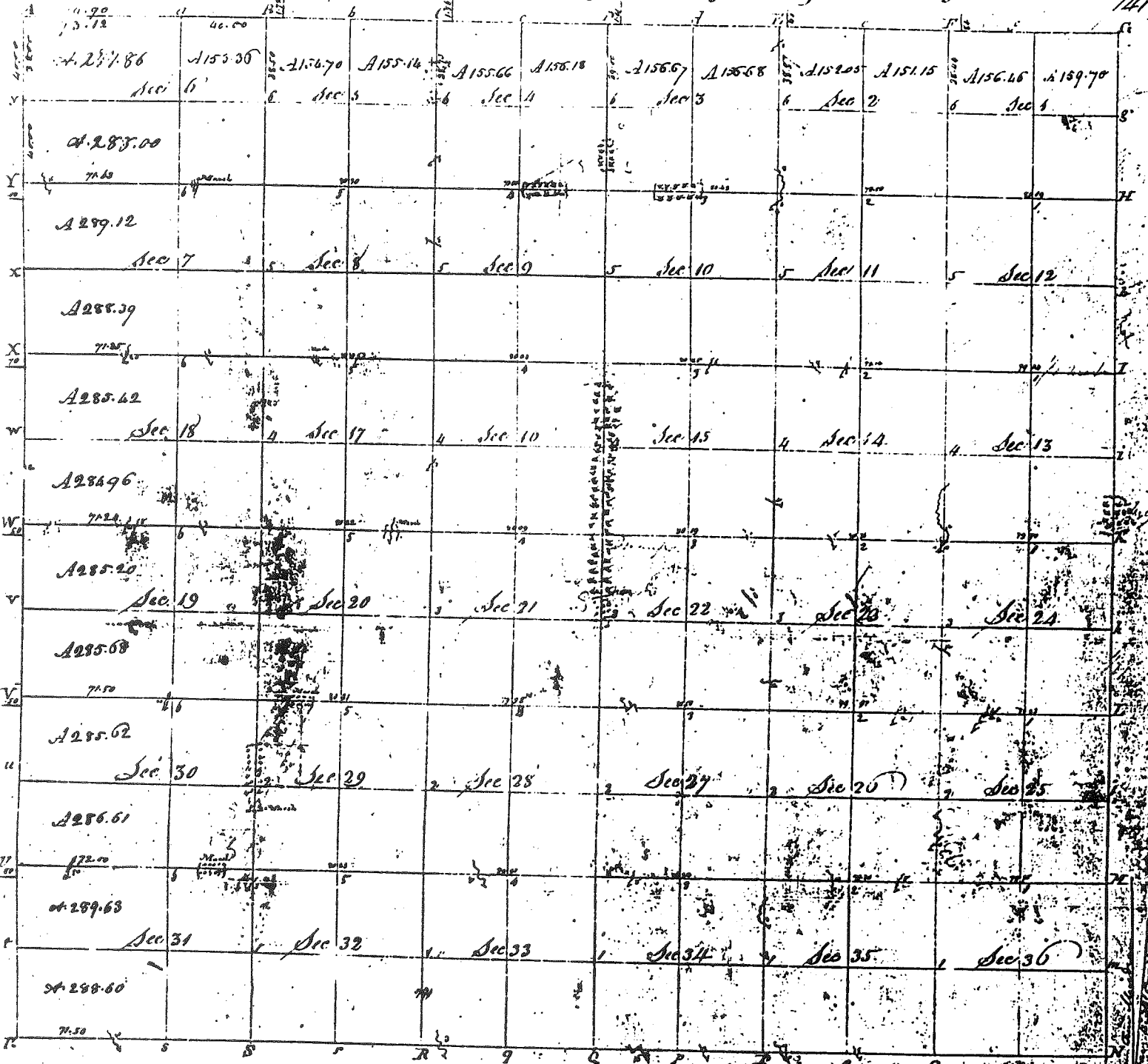

Pursuant to a contract with and Instructions from Edward Tiffin, Chief Surveyor General of the United States bearing date the twentieth day of November 1816 I have examined laid out and surveyed the above described Township and do hereby certify that it had such marks and bounds both natural & artificial as are represented on said Plat and described in the field notes made hereof and returned with this Plat into the Surveyor General's Office certified this 20th day of Sept 1817.

LENOX

W. Williams

KAT

71

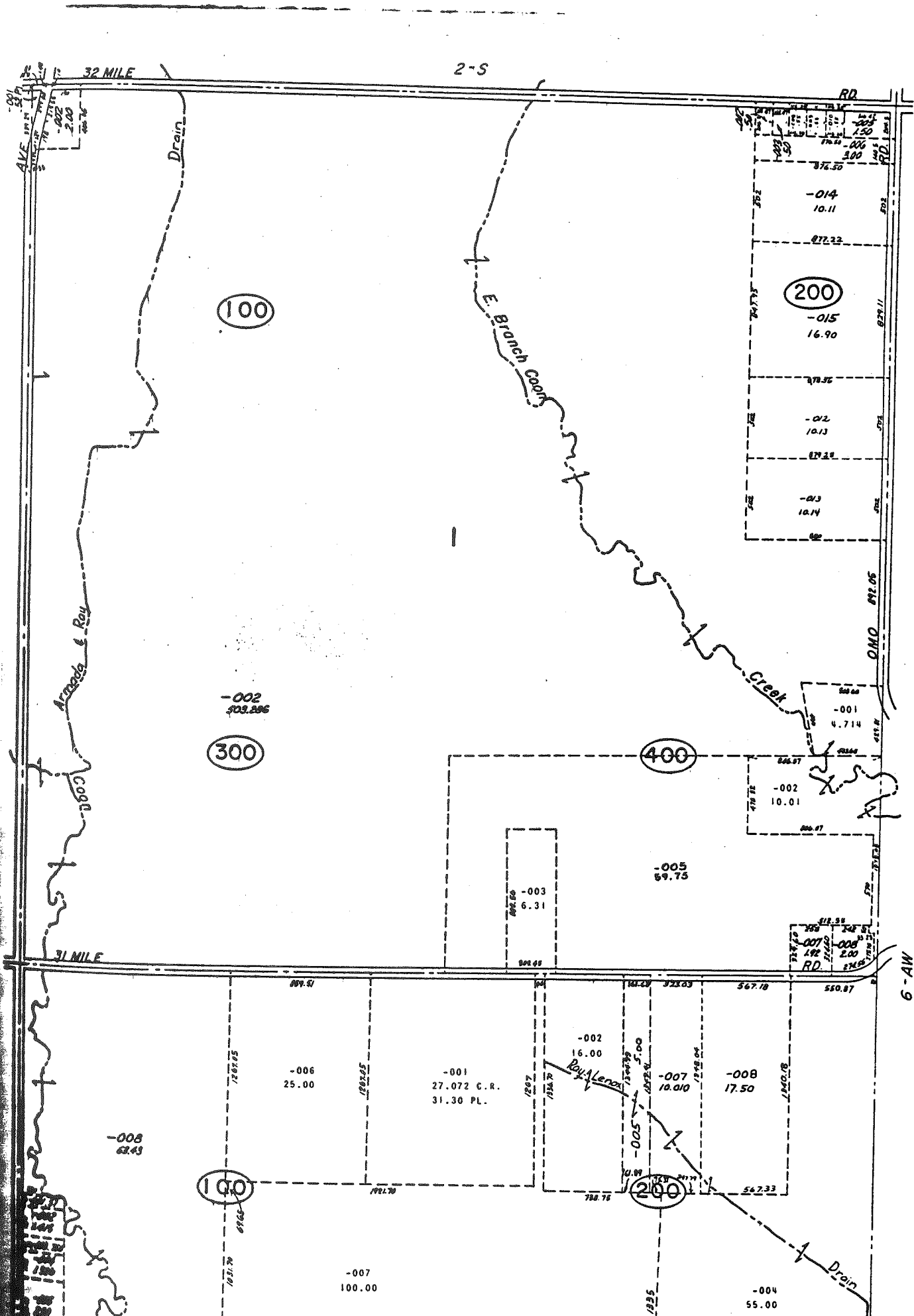

Township N. IV North, Range N. XIII East of Mer (Mich. Ter.)

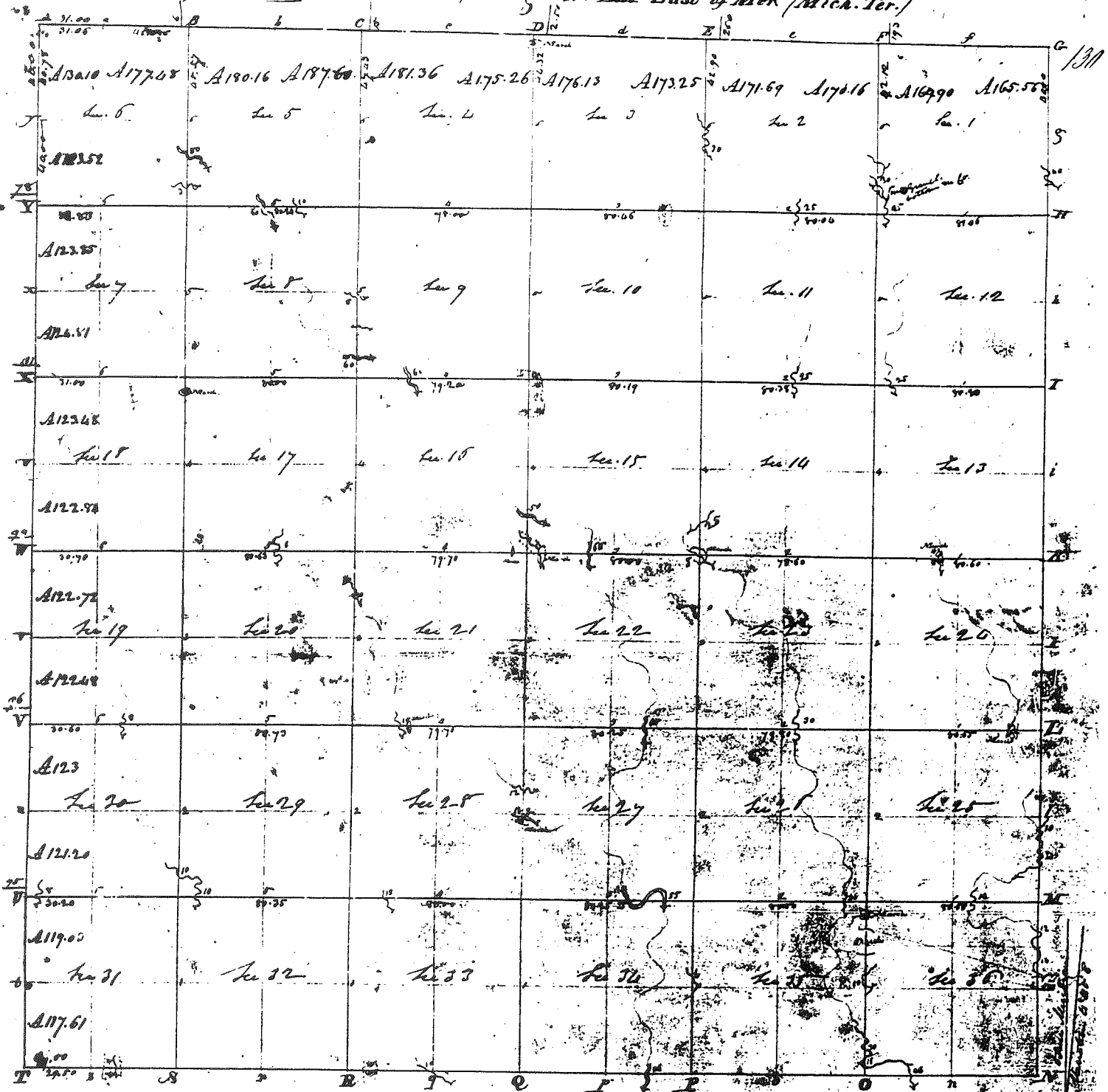

Pursuant to a contract with and Instructions from Edward Tiffin Esquire Surveyor General of the United States bearing date the twentieth day of November 1816 I have admeasured laid out and Surveyed the above described Township; and do hereby certify that it had such marks and bounds both natural and artificial as are represented on said plat and described in the field made thereof and returned with this Plat into the Surveyor General's Office - Certified this 25th day of Sept. 1817-

William Preston S.

Plat - MALOMB

Town 4 North Range 13 East

<u>East Boundary</u>	
South	Between Ranges <u>13+14</u> & Township <u>4 North</u>
00.14	W. Oak 24 in diam
40.00	Set 1/4 sec front from which a Lynn 18 in diam bears S 58 E 17 links distant also a W. Oak 36 in diam bears S 93 3/4 links dist
40.40	Lynn 22 inches diameter
61.60	Cr 40 lbs mile course S. E.
62.80	Same - - - - - S. W.
64.70	- - - - - S. E.
65.14	Spring
80.00	Set mile front for cor of <u>sec 1+12</u> from which a Birch 6 in diam bears S. 17 E 20 lbs dist - also a Birch 10 in diam bears N 78 W 21 lbs dist - Land first half mile 2 nd rate dry last half same Timber Sugar Birch Red + W Oak + C
South	Between Ranges <u>13+14</u> & Township <u>4 North</u>
4.14	Red Oak 36 in diam
40.00	Set 1/4 sec front from which a Lynn 12 in diam bears S 11 W 16 lbs distant also a Sugar tree 5 in diam bears N 78 E 20 links dist
70.43	Sugar tree 18 inches diam
80.00	Set 2 mile front for Cor of Sections <u>12+13</u> from which a Sugar tree 14 in diam bears S 52 W 1 1/2 lbs dist - also a Birch 8 in diam bears N 82 W 12 lbs dist - Land first half mile good 2 nd rate level and dry last half same Timber Sugar Ash Birch Lynn Red + W Oak + C

Town 4 North Range 13 East

South Between Ranges 13+14 & Township 4 North
 4.00 Ash 30 inches diameter
 40.00 Set 1/4 sec front from which an Ash 10
 in diam bears S. 15 W 15 lbs distant
 also an Ash 14 in diam bears S 83 W 7
 lbs distant
 55.00 Burr Oak 24 inches diam
 80.00 Set 3 mile front for cor of section
 13+24 from which an Ash 12 in diam
 bears S 24 1/2 W 15 links distant
 also a W. Oak 12 in diam bears S
 76 E 11 lbs distant Land first half
 2nd rate level and wet last half
 same front wet
 Timber B. Ash Elm Lymn &c

South Between Ranges 13+14 & Township 4 North
 23.32 Burr Oak 24 in diam
 40.00 Set 1/4 sec front from which an
 10 in diam bears N 26 E 16 lbs distant
 also a Burr Oak 18 in diam bears
 80 or 14 lbs distant
 50.24 Hickory 12 in diam
 80.00 Made 1/4 mile tree for cor. of section
 24+25 of an Ash 6 inches diameter
 Land first half mile 2nd rate front
 wet last half same front dry
 Timber Red + W Oak Ash Lymn &c
 Undergrowth Ash Ironwood &c

South Between Ranges 13+14 & Township 4 North
 17.56 Beech 18 in diam
 40.00 Set 1/4 sec front from which a
 6 in diam bears S 34 W 15 lbs distant
 a White Oak 36 in diam bears N 44 W 38 lbs

Town 4 North Range 13 East

46.50	Run 10 lks wide C S.W.
48.50	Same — — — S.E.
48.75	Elm 18 in diam S.E.
50.16	Run — — — S.W.
51.20	— — — — — S.E.
57.14	— — — — — S.W.
58.62	— — — — — S.E.
60.21	— — — — — S.W.
61.50	— — — — — S.W.
62.50	— — — — — S.W.
80.00	Set 5 mile post for cor. of sections 25+36 from which a W Oak 48 in diam bears S 11 lks dist also a Beech 7 in diam bears S 86 W 12 lks dist Land first half mile 2 nd rate (good) last half same Timber W Oak. Dec Ironwood Sugar etc.
South Between Range 13+14 E Township 4 North	
50.12	W Oak 48 in diameter
12.00	Run 10 lks wide course S.E.
14.00	Same — — — S.W.
21.40	— — — — — S.E.
28.00	Run 14 lks wide — S.E.
31.00	Same — — — — — S.E.
32.00	Maple and willow swamp.
39.00	Left the swamp.
40.00	Set post for cor. of 1/4 sec from which a Maple 6 in diam bears S 7 W 26 lks distant also a B. Oak 8 in diam bears N 55 1/2 W 6 lks dist
41.26	W Oak 20 in diam
80.00	Set post for cor of Township 3+4 N in Range 13+14 E east from which an Ironwood 6 inches diam bears N 85 W 18 lks dist

Town 4 North Range 13 East

	also a W Oak 16 in diam bears N298246 dirt Land first half mile 2 nd rate dry last half same part dry Plumb W. Oak Sugar tree Beech +c. &c.
	Surveyed 1817 by Wm. Preston D. S.
	<u>North Boundary</u>
West	Random Between Townships 4 & 5 N Range 13 East
33.50	Cor 30 lks wide cor S.W. clear stream gravelly bottom
40.00	Set temp 1/2 mile front
80.00	Set temp mile front Land 2 nd rate part dry Timber Beech Lynn Sugar +c Part fallen Undergrowth Plum Hawthorn Prins +c.
40.00	Set temp 1/2 mile front
70.20	Cor 27 lks wide cor south
80.00	Set temp 2 mile front Land 2 nd rate part dry Timber Beech Ash Lynn +c - part fallen Undergrowth Lynn Thorn Prickly Ash Prins +c.
West	Random Between Townships 4 & 5 N Range 13 East
40.00	Set temp 1/2 mile front
80.00	Set temp 3 mile front Land 2 nd rate Timber Ash Sugar Elm Beech Oak +c Undergrowth Prickly Ash Elm Lynn Thorn Prins
28.50	Run 10 lks wide cor S.W.
30.00	Same — — — N.W.
32.00	— — — — S.W.

Town 4 North Range 13 East.

32.50 — — — N.W.
 33.40 — — — S.W.
 40.00 Set temp 1/2 mile front
 80.00 Set temp 4 mile front
 Land 2nd rate Post wet
 Timber B. Ash Beech Elm Sugar &c.
 Young growth + Undergrowth Lymn
 Elm Plum &c

West Random Between Townships 4+5 North Range 13 East
 40.00 Set temp 1/2 mile front
 80.00 Set temp 5 mile front
 Land 2nd rate Timber W. Oak Beech
 Lymn Ironwood &c.

West Random between Townships 4+5 N Range 13 East
 22.88 ^{Creek} Run 50 links wide clear stream,
 gravelly bottom cor S.E.
 40.00 Set temp 1/2 mile front
 59.50 Cr 5 links wide Cr. S.E.
 71.00 Intersected Town boundary 58 lks south
 of cor. Land 2nd rate
 Timber W. Oak B. Ash &c.

East Corridor between Township 4+5 North Range 13 East
 31.00 Made cor for 1/4 Sec on a Lymn 10 in diam
 71.00 Made 5 mile tree for cor of Sec 31+32
 on an Ironwood 4 in diam
 40.00 Set 1/4 Sec front from which a Beech
 10 in diam bears S 61 E 16 lks distant
 also an Ironwood 6 in diam bears
 S 21 W 16 lks dist
 80.00 Set 4 mile front for cor of sections
 32.33 from which a Beech 3 in diam

Town 4 North Range 13 East

	bears S 80 & 18 lks dist also a Beech 18 in diam bears North 4 lks dist
East	Connected between Townships 4 & 5 North Range 13 East
40.00	Made con. for 1/4 sec on an Ironwood 4 in diam
80.00	Set 3 mile post for con of <u>Sec 33, 34</u> from which a Beech 12 in diam bears N 26 lks dist also a Beech 24 in diam bears S 47 N 7 lks dist
40.00	Set 1/4 sec post from which a Lymn 28 inches diam bears N 23 & 18 lks dist also an Elm 16 in diam bears S 51 & 31 lks dist
80.00	Made 2 mile tree for con of <u>Sec 34 & 35</u> on an Ironwood 4 in diam
East	Connected between Townships 4 & 5 North Range 13 E.
40.00	M. Con for 1/4 section on an Elm 6 in diam
80.00	Set mile post for con of <u>Section 35 & 36</u> from which a Sugar tree 18 in diam bears N 7 & 38 lks dist also a Sugar 18 in diam bears S 60 & 19 lks dist
40.00	Made Con for 1/4 sec on a Beech 4 in diam
80.00	To Township. Cor.
	Surveyed 1817 by Wm. Preston D.S.
	<u>West Boundary</u>
North	Between Range 12 & 13 & Township 4 N
1.25	W. Oak 14 in diam
10.00	Cr 30 lks wide C N. & E
40.00	Set post for con. of 1/4 sec from which an Elm 20 in diam bears S 32 & 8 lks dist also a Lymn 16 in diam bears N 44 W 5 lks dist

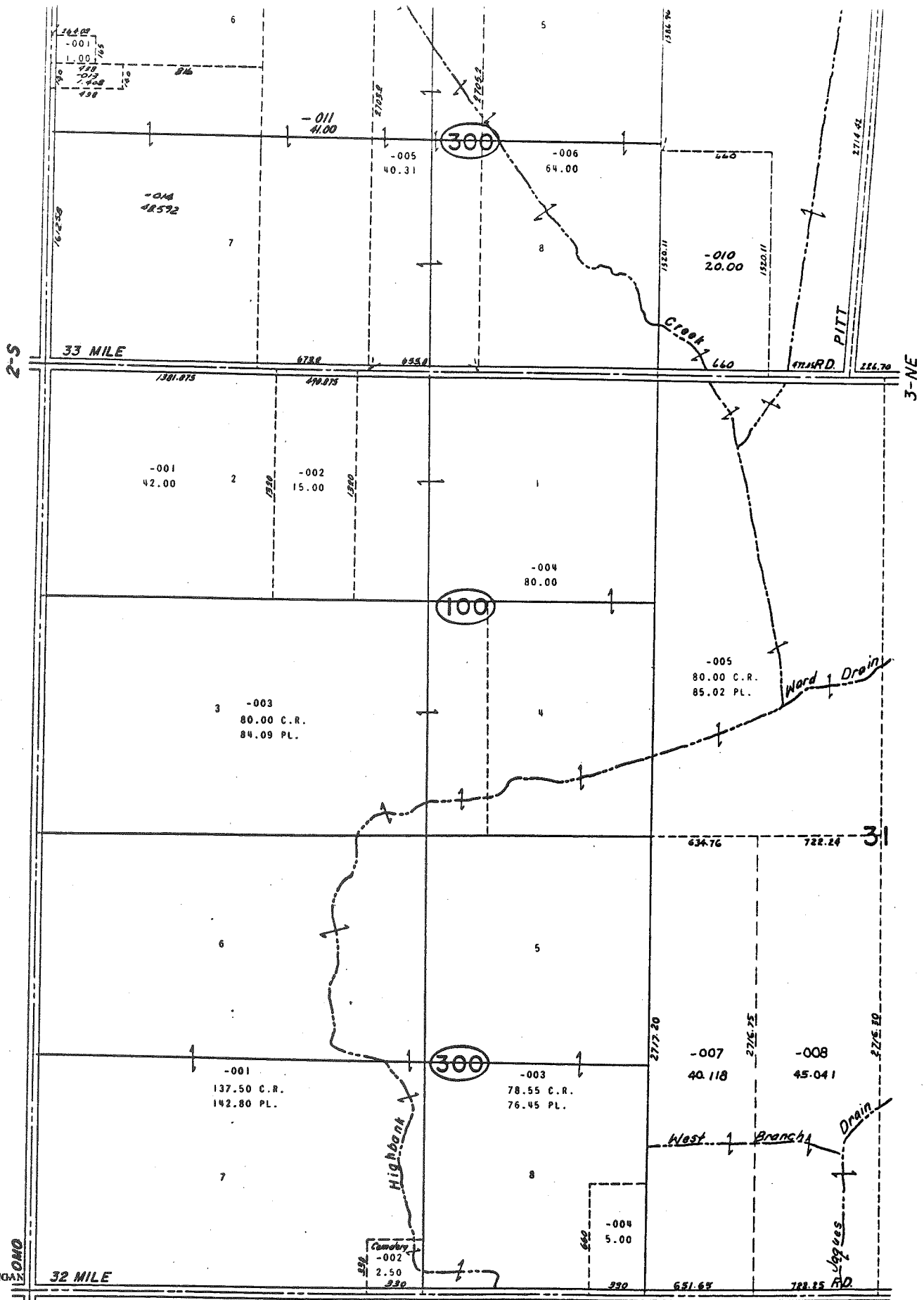

Aug-77
 Rev 3-78
 Rev 7-77
 Rev 2-76
 Rev 3-73

CH 1974
 18 COUNTY, MICHIGAN

1" = 400'

NW

6-AW
RICHMOND TWP.
 W. PT. SECS. 30 & 31 T.5N. R.14E.

-003
80.00 C.
84.09 PL

-001
87.50 C.
92.80 PL

Survey
-002
92.50
930

300

Highway

78
77
76
75

OMO

TY, MICHIGAN

400'
SW Corner
Sec 31

6-AW

RICHMOND

W. PT. SECS. 30 &

Township N^o V North Range N^o XIV East of the Mer. of Michigan Territory

142

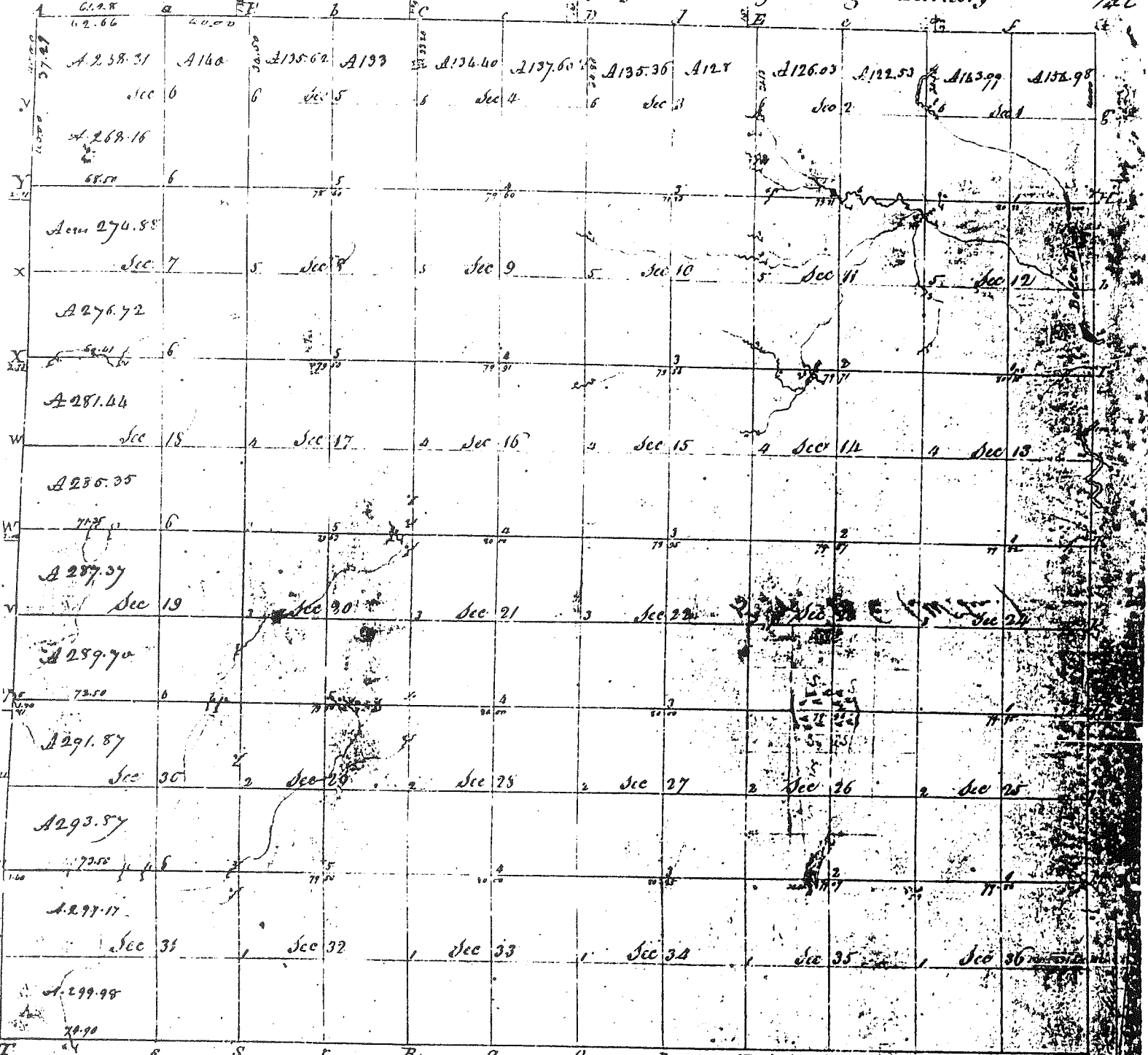

Pursuant to a contract with and instructions from Edward Tiffin Esquire Surveyor General of the United States bearing date the twentieth day of November 1816 I have admeasured laid out and surveyed the above described Township; and do hereby certify that it had such marks and bounds both natural and artificial as are represented on said Plat and described in the field notes, made thereof and returned with the plat into the Surveyor General's Office - Certified this 25th day of September 1817 -

William Patton

	128 67.65	110.00	115.62	1133	1134.20	1137.60	1135.36	1128	1126.03	1122.53	1123.99	1124.98
	Sec. 6		Sec. 5		Sec. 4		Sec. 3		Sec. 2		Sec. 1	
	1250.18	1.160	1.160	1.160	1.160	1.160	1.160	1.160	1.160	1.160	1.160	1.160
	68.50		78.60		77.00		77.50		79.50		79.50	
	1274.58	1.160										
	Sec. 7		Sec. 8		Sec. 9		Sec. 10		Sec. 11		Sec. 12	
	1276.72	1.160	1.640		1.640		1.640		1.640		1.640	
	67.61		79.00		79.91		79.91		79.91		79.91	
	1281.66	1.160										
	Sec. 18		Sec. 17		Sec. 16		Sec. 15		Sec. 14		Sec. 13	
	1285.35	1.160	1.640		1.640		1.640		1.640		1.640	
	70.55		79.63		79.91		79.91		79.91		79.91	
	1287.37	1.160										
	Sec. 19		Sec. 20		Sec. 21		Sec. 22		Sec. 23		Sec. 24	
	1289.70	1.160	1.640		1.640		1.640		1.640		1.640	
	71.50		79.91		79.91		79.91		79.91		79.91	
	1291.87	1.160										
	Sec. 30		Sec. 29		Sec. 28		Sec. 27		Sec. 26		Sec. 25	
	1293.87	1.160	1.640		1.640		1.640		1.640		1.640	
	72.50		79.91		79.91		79.91		79.91		79.91	
	1297.17	1.160										
	Sec. 31		Sec. 32		Sec. 33		Sec. 34		Sec. 35		Sec. 36	
	1299.98	1.160	1.640		1.640		1.640		1.640		1.640	
	72.90		79.91		79.91		79.91		79.91		79.91	

Township N. V North, Range N. XIV East of the Mer. (Mich. Ten)

Surveyor General's Office
 Lansing, Mich. 1914

James D. ...
 Total quantity 24,236.33

RICHMOND,

A true copy from the Original profile in this Office

Released in
 Surveyor General