

LAND CORNER RECORDATION CERTIFICATE  
 Filing Requirement of Act 74, Mich. P.A. 1970

For corners in

MACOMB Located in: Corner Code #  
 (County) ARMADA TOWNSHIP

- 1. Public Land Survey T 5N R 13E M-1  
 T R  
 T R  
 T R
- 2. Property Controlling S R  
 in Section T R  
 S R
- 3. Miscellaneous S T  
 Property in Sec. T R

- 4. Lot No. \_\_\_\_\_, Recorded Plat \_\_\_\_\_
- 5. Private Claims \_\_\_\_\_

1. ROBERT H. BIRKETT, in a field survey on JULY 22, 1997 do hereby certify that under requirements of P.A. 74, Michigan P.A. of 1970, the corner points mentioned in lines 1 and 2 above were in conformance with regulations and rules therefore as required in the current manual of survey instructions of the United States Department of the Interior, Bureau of Land Management or by a decree of a Court of Law and for that the corner points mentioned in lines 3, 4 and 5 above were in conformance with the rules of the Michigan Board of Land Surveyors or by a Decree of a Court of Law, established, re-established, monumented, re-monumented, recovered, found as expressed below:

1	A	B	C	D	E	F	G	H	I	J	K	L	M
2	-6	-5	-4	-3	-2	-1							
3													
4	-7	-8	-9	-10	-11	-12							
5													
6	-8	-17	-16	-15	-14	-13							
7													
8	-19	-20	-21	-22	-23	-24							
9													
10	-30	-29	-28	-27	-26	-25							
11													
12	-31	-32	-33	-34	-35	-36							
13													

NOTE: Not more than 2 corners, all in the same town and range, may be recorded on this certificate.

- A. Description of original monument and accessories and/or subsequent restoration:  
 1817, W. PRESTON, SET CEDAR POST, GLO  
 1936, M.O. PECK, REPLACED CEDAR POST UNDER LARGE STONE W/STANDARD CONC. MONUMENT, S.C.C. NOTES.  
 1987, D. KING #30085, FOUND 3/4" IRON, SURVEY, L. 9, P. 492 S.C.C.R.  
 1990, H. KOBBS #14097, FOUND BOAT SPIKE, SURVEY, L. 5082, P. 40, M.C.R.  
 1992, D. KING #30085, FOUND BOAT SPIKE, SURVEY LIBER UNKNOWN.

B. Description of corner evidence found and/or method applied in restoring or reestablishing corner:  
 FOUND SQUARE BOAT SPIKE IN MONUMENT BOX IN CENTER ASPHALT ROAD WITCH. MATCHES THE WITNESSES (LISTED IN SECTION "C") OF THE ABOVE DESCRIBED DOCUMENTS (LISTED IN SECTION "A")

CORNER COMMON TO: A-1, RICHMOND TOWNSHIP, T. 5 N., R. 14 E., MACOMB COUNTY.  
 M-13, BERLIN TOWNSHIP, T. 6 N., R. 13 E., ST. CLAIR COUNTY.  
 A-13, RILEY TOWNSHIP, T. 6 N., R. 14 E., ST. CLAIR COUNTY.

- DISTANCE M-1 TO M-2 40 CHAINS (2640')
- GLO 2739.87'
- SURVEY L. 5082 P. 40 M.C.R. 2739.90'
- SURVEY LIBER UNKNOWN 2739.94'
- FIELD (GROUND)

ACCEPTED BY THE MACOMB COUNTY SURVEY PEER GROUP AS THE OFFICIAL CORNER UNDER MICHIGAN PUBLIC ACT 345 OF 1990 AT A MEETING HELD ON 8-5-97  
 WILLIAM E. SODERBERG, P.S., CHAIRMAN

*William E. Soderberg*

C. Description of monument for corner and accessories established to perpetuate locating the position of the corner:  
 REMOVED EXISTING SQUARE BOAT SPIKE AND REPLACED WITH A 3/4" X 24" IRON WITH 2" DIAMETER ALUMINUM CAP STAMPED "MACOMB COUNTY MONUMENT MI ACT 345 M-1, A-1, 41094", IN AN EXISTING MONUMENT BOX.

- AZ. 30° - 26.40' - FOUND N.E. CORNER CURVED CONC. HEADWALL.
- AZ. 50° - 36.70' - FOUND 60p NAIL IN S.E. FACE UTILITY POLE.
- AZ. 50° - 41.90' - FOUND BUSTED 4" ROUND CONC. PILLAR
- AZ. 150° - 35.18' - FOUND CUT "+" AT SOUTH END ROCK HEADWALL.
- AZ. 155° - 42.98' - FOUND 60p NAIL IN N.E. FACE UTILITY POLE W/LIGHT.
- AZ. 230° - 46.60' - FOUND 1/2" RE-ROD #19835.
- AZ. 300° - 28.00' - FOUND S.W. CORNER CURVED CONC. HEADWALL.
- AZ. 340° - 27.10' - FOUND N.W. CORNER CURVED CONC. HEADWALL.

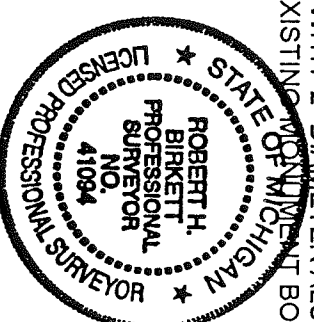

THE SELECTED LOCATION IS ACCEPTED BY ME AND IS GENERALLY ACCEPTED BY PROFESSIONAL SURVEYORS AS THE BEST AVAILABLE EVIDENCE OF THE POSITION OF THE ORIGINAL CORNER.

Signed by *Robert H. Birkett* Date 12-14-97

Surveyor's Michigan License No. 41094



(Town & Water ways 17 con)

<p>4000 4500 4700 4950 8000</p>	<p>Set back 1/2 mile front          Back corner S.E. }          Same corner N.E. } 100 links wide          Same " " S.E. }          Set back 1/4 mile front and 2 1/4 mile          front not front day Twp 13. Del. Road          Elen upon length see:</p>
<p>On Railroad west between Town N 37 E N R 14 E</p>	<p>4000 Set back 1/2 mile front          1000 Set back 5 mile front          Land back back same as preceding</p>
<p>4000 101.28</p>	<p>Set back 1/2 mile front          Anterior lot Town boundary 432 South          of cor</p>
<p>Correct East between Town N 37 E Twp front cor. S.W. R 13 14 East on the Elen 6 mi claim</p>	<p><del>Set back 1/2 mile front</del>  <del>Materials cor. on the Greenwood 3 mi          claim</del></p>
<p>101.28</p>	<p>Set back 5 mile front for cor. of          Sec 31 &amp; 32 from article a Sugar Tin claim          claim believe S 34 E 7 links also a          W Del 16 mi S 11 or 10 links claim</p>
<p>40.00 Satan</p>	<p>Made cor 1/4 S on a Sugar Tin claim          Satan but not on 1/4 S on a Sugar Tin claim</p>



31-6-14 Riley

LIBER 3 PAGE 72 Original

555 187 177 00003.00 MS

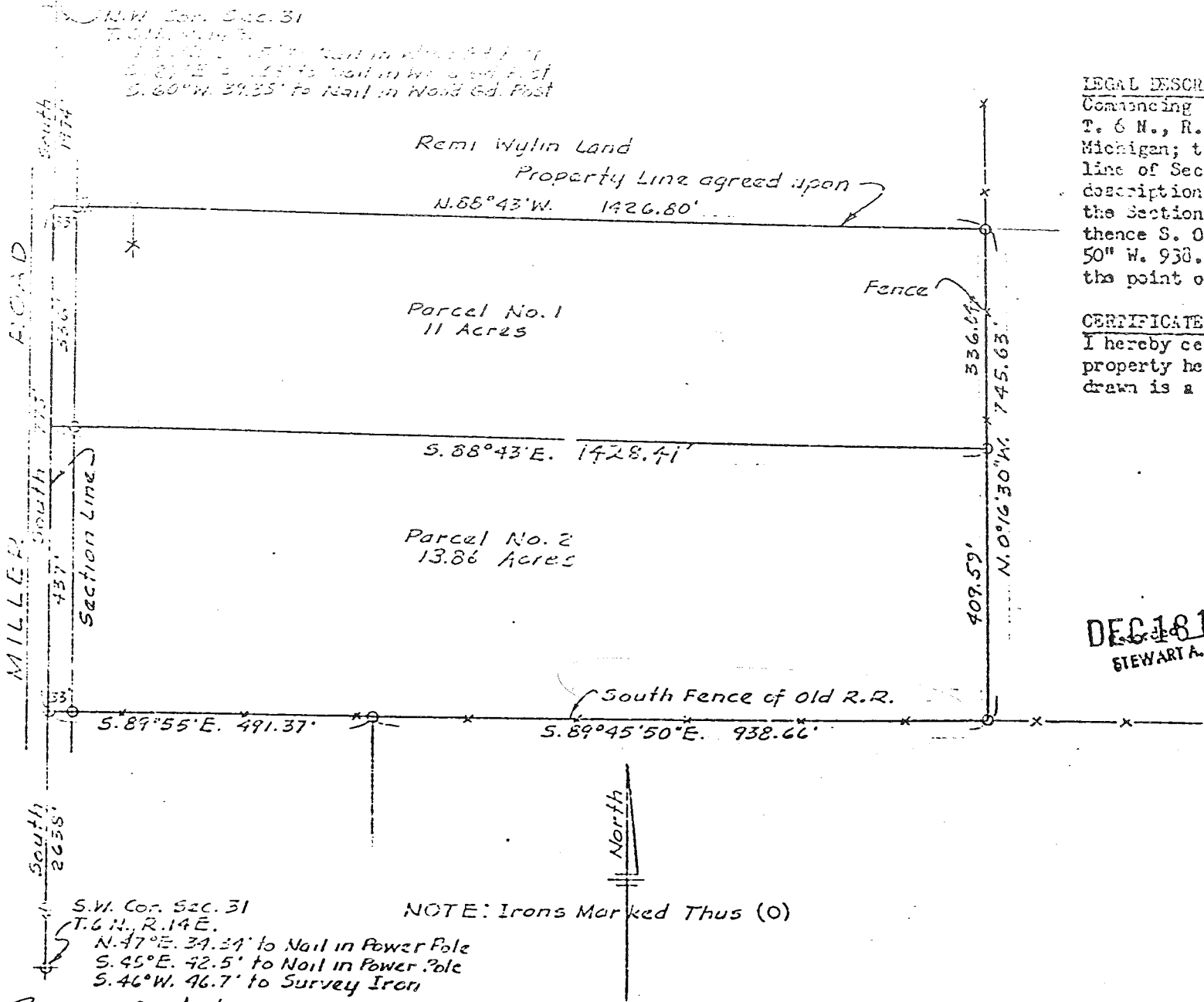

**LEGAL DESCRIPTION:**

Commencing at the Southwest corner of Section 31, T. 6 N., R. 14 E., Riley Township, St. Clair County, Michigan; thence North 2638.00 ft. along the West line of Section 31 to the point of beginning of this description; thence continuing North 773.00 ft. along the Section line; thence S. 88°-13' E. 1426.80 ft.; thence S. 0°-16'-30" E. 745.63 ft.; thence N. 89°-45'-50" W. 938.66 ft.; thence W. 89°-55' W. 491.37 ft. to the point of beginning.

**CERTIFICATE**

I hereby certify that I have caused to be surveyed the property hereon described, and that the map hereon drawn is a correct representation of said survey.

*Buckley Collins*  
 Buckley Collins, P.E. & L.S.

DEC 18 1974 at 3 o'clock P.M.  
 STEWART A. RICHARDS, Register of Deeds

**SURVEY IN LOT 3 OF SEC. 31, T. 6 N., R. 14 E., RILEY TOWNSHIP, ST. CLAIR COUNTY, MICHIGAN**

DR BY W.C.	For: Map, Index, Book
SCALE 1" = 200'	DATE 12-18-74

**COLLINS ENGINEERING CO.**  
 REGISTERED PROFESSIONAL ENGINEERS AND LAND SURVEYORS  
 1819 PINE GROVE AVE., FORT HURON, MICHIGAN

S.W. Cor. Sec. 31  
 T. 6 N., R. 14 E.  
 N. 47° E. 34.34' to Nail in Power Pole  
 S. 45° E. 42.5' to Nail in Power Pole  
 S. 46° W. 46.7' to Survey Iron

RICHMOND A-1  
 ARMADA M-1

# LAND CORNER RECORDATION CERTIFICATE

FILING REQUIREMENT OF ACT 74, MICH. P.A.1970

LIBER 2347 PAGE 453

RICHMOND TOWNSHIP, MACOMB COUNTY

A156924

FOR CORNERS OF: N.W. 1/4 LOCATED IN: Sec. 6 CORNER CODE NUMBER

- 1. PUBLIC LAND SURVEY T. 5 N. R. 14 E. A-1
- 2. PROPERTY CONTROL L. T. S. R. E. A-2
- 3. MISCELLANEOUS PROPERTY IN SECTION T. N. R. E.
- 4. LOT NO. RECORDED PLAT
- 5. PRIVATE CLAIMS

RECORDED IN MACOMB COUNTY RECORDS AT: 10:00 A.M.

NOV 28 1972

*Edna M. ...*  
CLERK - REGISTER OF DEEDS  
MACOMB COUNTY, MICHIGAN

REGISTER OF DEEDS STAMP AND FILING NUMBER

I, Robert L. Smith do hereby certify that under requirements of P.A. 74, Michigan P.A. of 1970, the corner points mentioned in lines 1 and 2 above (identified with circles on index code diagram - over) were, in a field survey on October 1972, established, re-established, monumented, re-monumented, recovered or restored as expressed below and in conformance with regulations and rules therefore as required in the current manual of survey instructions of the United States Department of the Interior, Bureau of Land Management or by a decree of a court of law. Furthermore, that the corner points mentioned in lines 3, 4 and 5 above were, in a field survey on 19, found, recovered, restored, established or re-established as expressed below and in conformance with the rules of the Michigan State Board of Registration for Land Surveyors or, by a Decree of a Court of law:

A. Description of original monument and accessories and/or subsequent restoration:

- A-1 Northwest corner - Found Bolt Spike
- A-2 West quarter corner - Found 1/2" Iron

B. Description of corner evidence found and/or method applied in restoring or re-establishing corner:

- C. Description of monument for corner and accessories established to perpetuate locating the position of the corner:
  - A-1 S. 45° E. 42.55 feet - P.K. in Power Pole
  - N. 45° E. 34.40 feet - P.K. in Power Pole
  - N. 55° W. 27.75 feet - S.W. corner of End of Curved Cond. Headwall
  - A-2 S. 45° E. 25.30 feet - Nail in Power Pole
  - N. 80° W. 29.85 feet - Nail in N<sup>ly</sup> Root of 16" Maple
  - N. 20° E. 66.35 feet - P.K. in 12" Hemlock

SIGNED BY *Robert L. Smith* DATE October 25, 1972

SURVEYOR'S MICHIGAN REGISTRATION NO. 16052

FOR STATE AND UNITED STATES AGENCIES:

SIGNED BY \_\_\_\_\_ CHIEF OF SURVEY PARTY  
APPROVED AND SIGNED BY \_\_\_\_\_ MICHIGAN REGISTERED LAND SURVEYOR

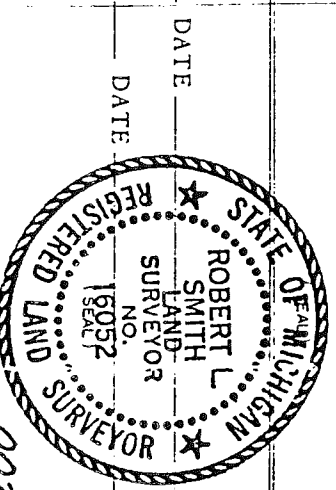

DATE \_\_\_\_\_ DATE \_\_\_\_\_

SURVEYOR'S MICHIGAN REGISTRATION NO. 00215





10/1/36

Beginning of corner common to sections

M. Martell 35. and 36. 00. Townline T6N-R13E. Found a large stone surrounded with broken crockery. Replaced stone with standard concrete monument. Set 4 red top monuments for witnesses as shown on the diagram

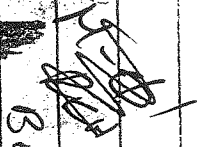
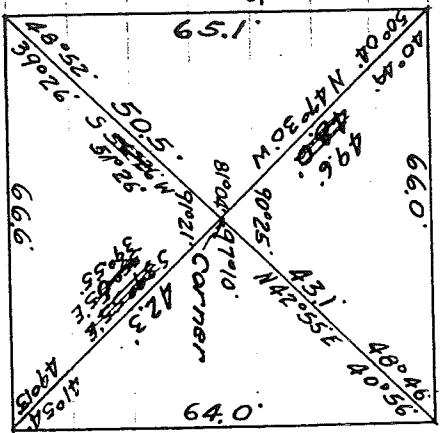

BEALIN Twp

M.D. Beck

10/1/36

Beginning of the S.E. corner of section 36

E. Teahan T6N-R13E and the SW corner of section 31 T6N-R14E. Found a large cedar post under a large stone. Replaced stone and stake with a standard concrete monument set about 6" below the surface. Set 4 red top monuments for witnesses as shown on the diagram.

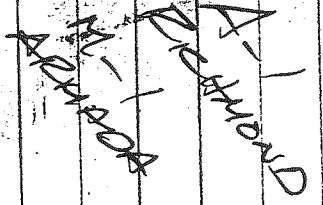

Took mag. bearing (covers) to NW red top. Other bearings calculated from angles turned in the field

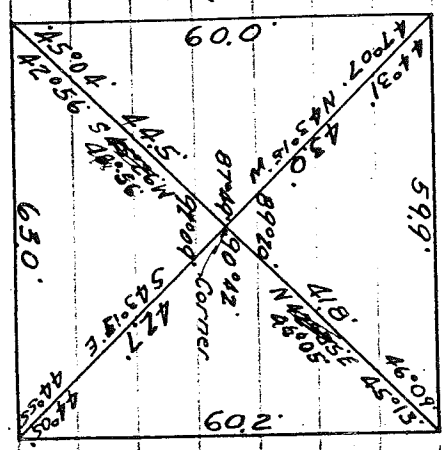

M.D. Beck



T. 6N. - R. 12E.

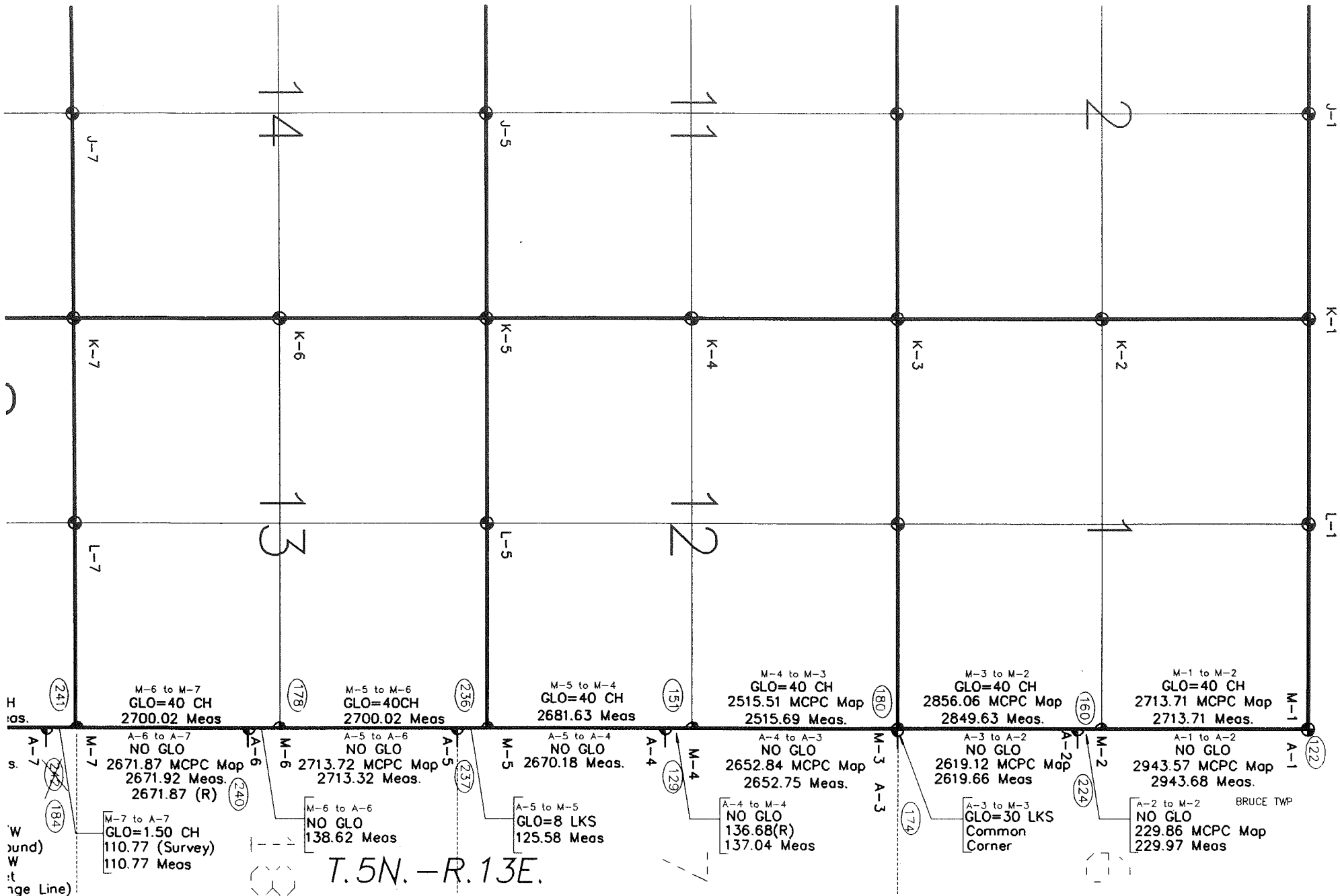

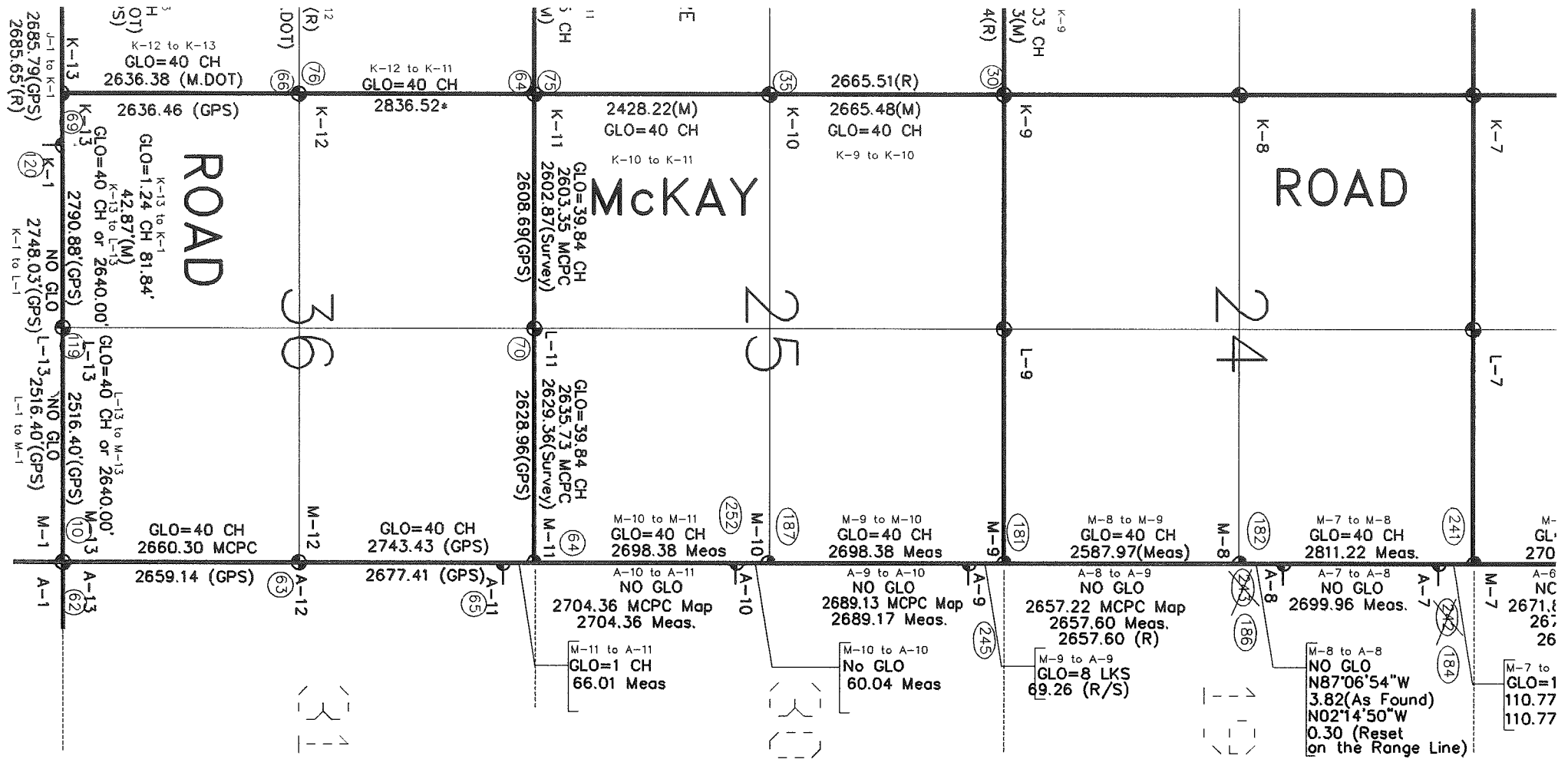

1/5/98  
 BRUCE TWP (97-4290)  
 (96-4013)(1999)

**ARMADA TWP - MACOMB COUNTY**