

LAND CORNER RECORDATION CERTIFICATE
Filing Requirement of Act 74, Mich. P.A. 1970

For corners in

<u>Macomb</u> (County)	Located in: Armada Township	Corner Code #
1. Public Land Survey	T 5N R 13E L-9	
	T _____	
	T _____	
2. Property Controlling in Section	S T _____	
	S T _____	
3. Miscellaneous Property in Sec.	S T _____	
	S T _____	

5095777
LIBER 16745 PAGE 954



05/27/2005 01:53:07 P.M.
MACOMB COUNTY, MI SEAL
CARMELLA SABAUGH, REGISTER OF DEEDS

Register of Deeds Stamp & File Number

4. Lot No. _____ Recorded Plat _____
5. Private Claims _____

I, Huston K. Kennedy, in a field survey on January 17, 2005 do hereby state that under requirements of P.A. 74, Michigan P.A. of 1970, the corner points mentioned in lines 1 and 2 above were in conformance with regulations and rules therefore as required in the current manual of survey instructions of the United States Department of the Interior, Bureau of Land Management or by a decree of a Court of Law and/or that the corner points mentioned in lines 3, 4 and 5 above were in conformance with the rules of the Michigan Board of Land Surveyors or by a Decree of a Court of Law; established, re-established, monumented, recovered, found as expressed below:

A	B	C	D	E	F	G	H	I	J	K	L	M
1												
2	6	5		4	3			2		1		
3												
4	7	8	9	10	11	12						
5												
6	18	17	16	15	14	13						
7												
8	19	20	21	22	23	24						
9												
10	30	29	28	27	26	25						
11												
12	31	32	33	34	35	36						
13												

NOTE: Not more than 2 corners, all in the same town and range, may be recorded on this certificate.

A. Description of original monument and accessories and/or subsequent restoration:
1817-GLO Preston, D.S.; Set post 12" Elm S80°W 90 Links; 8" Elm S70°W 78 Links
1) 1997-Jerome, PS #19837; LCRC L. 7699, Pg. 69 – Fnd Iron Rod #30103
2) 1979-Kobs, PS #14097; Certificate of Survey L. 3062, Pg. 564 – Fnd a 5/8" Iron Bar
3) John C. Niederhauser, RLS #24608; unrecorded Certificate of Survey – Fnd Iron #30103, no witnesses

B. Description of corner evidence found and/or method applied in restoring or reestablishing corner:
2005-Kennedy Surveying, Inc. – Kennedy, PS #17623 – Fnd capped 1/2" Iron Rod #30103 along side bent 5/8" Iron Rod in a fence/tree row extending to the North, South and West

Witnessess from LCRC #1 & Certificate of Survey #2 were used to recover and verify the location of the capped 1/2" Iron Rod #30103 along side bent 5/8" Iron Rod

I accepted the found capped 1/2" Iron Rod #30103 along side bent 5/8" Iron Rod as the best evidence of the corner position as being perpetuated.

Field Measurements Between Corners see back side LCRC

C. Description of monument for corner and accessories established to perpetuate locating the position of the corner:
L-9 I replaced the found capped 1/2" Iron Rod #30103 along side bent 5/8" Iron Rod with a 4" diameter concrete monument with a 1/2" Iron Rod 36" long w/2" diameter aluminum cap stamped "Macomb County Monument, MI Act #345, PS #17623"
S10°E 17.22' set Mag Nail w/Remon Washer East face 13" Oak
S80°E 32.70' set Mag Nail w/Remon Washer North face 19" Oak
Due North 12.84' set Mag Nail w/Remon Washer East face 20" Oak
N64°W 22.03' set Mag Nail w/Remon Washer South face 9" Ash

The selected location is accepted by me and is generally accepted by Professional Surveyors as the best available evidence of the position of the corner as being perpetuated.



Signed by: [Signature] Date May 18, 2005
Surveyor's Michigan License No.: 17623

ACCEPTED BY THE MACOMB COUNTY SURVEY PEE.
GROUP AS THE OFFICIAL CORNER UNDER MICHIGAN
PUBLIC ACT 345 OF 1990 AT A MEETING HELD
ON 5/17/05
Martin C. Dunn
MARTIN C. DUNN, P.S. CHAIRMAN

TOWN 5 NORTH, RANGE 13 EAST, ARMADA TOWNSHIP (L-9)

Field Measurements Between Corners

L-9 to L-8

No GLO

Unrecorded Certificate of Survey John C. Niederhauser, RLS #24608 dated April 27, 1995 = 2686.80 Ft.
N02°32'37" W 2690.74 Ft. (mea)

L-9 to L-10

No GLO

Survey recorded in Liber 3062, Page 564 = 2670.53 Ft.
Unrecorded Certificate of Survey John C. Niederhauser, RLS #24608 dated April 27, 1995 = 2668.37 Ft.
S02°50'48" E 2668.47 Ft. (mea)

L-9 to K-9

GLO = 40.25 chains or 2656.50 Ft.

Unrecorded Certificate of Survey John C. Niederhauser, RLS #24608 dated April 27, 1995 = 2697.23 Ft.
"ARMADA MEADOWS SUBDIVISION NO. 3" L. 27, Pages 17-23 = 2696.09 Ft.
S87°13'48" W 2695.92 Ft. (mea)

L-9 to M-9

GLO = 40.25 chains or 2656.50 Ft.

Unrecorded Certificate of Survey John C. Niederhauser, RLS #24608 dated April 27, 1995 = 2727.63 Ft.
N86°49'34" E 2728.00 Ft. (mea)

2005

**MACOMB COUNTY REMONUMENTATION
PROGRAM FOR ARMADA TOWNSHIP**

Research Dossier for L-9

Prepared by:
Kennedy Surveying, Inc.
105 North Washington Street
Oxford, Michigan 48371
05-6030 (96-4013)

Sources of Information Researched For Macomb County 2005 Remonumentation Program For Armada Township

- 1) GLO Notes
- 2) Act 74 Recorded LCRC
- 3) Act 132 Recorded Surveys
- 4) Personal History and Records
- 5) Unrecorded LCRC's and Surveys
- 6) Letters to the Following, Requesting Unrecorded information

- a) AES Engineers & Surveyors, Inc.
- b) Anderson, Eckstein & Westrick
- c) BMJ Engineers & Surveyors
- d) David Little Land Surveyor
- e) Dunn Construction
- f) Fenn & Associates Surveying, Inc.
- g) George Jerome & Company
- h) James Land Surveying
- i) Kem-Tec Surveying
- j) King Surveying & Associates, Inc.
- k) Lehner Associates, Inc.
- l) M.C.S. Associates, Inc.
- m) Metco Land Sea Corp.,
- n) Metco-Dunn, Inc.
- o) Michalich & Associates
- p) Milletics & Associates
- q) R.J. Donnelly & Associates, Inc.
- r) RA. Duthler Land Surveyor LLC
- s) Reichert Surveying
- t) Road Commission for Macomb County
- u) Rowe Incorporate
- v) Spalding, DeDecker & Associates
- w) Urban Land Consultants, L.L.C.
- x) Williams & Gorinac Associates

GLO SURVEY HISTORY

Researching the government survey records for Macomb County shows that the North and West lines of Armada Township were surveyed and the township was subdivided into sections with closing corners set on the North and West township lines by William Preston, D.S. in 1817. A post was set at the South ¼ corner of Section 24, North ¼ corner Section 25.

WITNESSES: (Based upon Government Survey Records)

12" Elm	S80°W	90 Links
8" Elm	S70°W	78 Links

EXISTING CONDITIONS

The original government post has been obliterated and the witness trees have been destroyed. The corner has been perpetuated with a capped ½" Iron Rod #30103 along side bent 5/8" Iron Rod with a fence/tree row extending to the North, South and West.

LCRC AND RECORDED SURVEYS

Researching the Macomb County Records for Land Corner Recordation Certificates (LCRC) and Certificate of Survey shows George G. Jerome, PS #19837 recorded a LCRC on October 24, 1997 and found a Iron Rod #30103.

WITNESSES: (Based upon LCRC recorded in Liber 7699, Page 69 of Macomb County Records)

- *N45° 12.87' PK E face 24" Oak
- *S10°E 17.19' PK E face 12" Oak
- *S60°E 32.73' PK N face 15" Oak
- West 23.10' PK N face twin Oak (gone)

Herbert J. Kobs, PS #14097 recorded a Certificate of Survey on January 3, 1979 in Liber 3062, Page 564 of Macomb County Records. He found a 5/8" Iron Bar.

WITNESSES:

- *North 12.82' PK Nail 12" Oak
- East 8.84' PK Nail 6" Ash (gone)
- *SSE 17.30' PK Nail 5" Oak (17.30' mea to center of 13" Oak)

UNRECORDED SURVEYS AND WITNESSES

Unrecorded Certificate of Survey by John C. Niederhauser, RLS #24608 dated April 27, 1995. He found an Iron #30103, no witnesses.

FIELD MEASUREMENTS BETWEEN CORNERS

L-9 to L-8

No GLO

Unrecorded Certificate of Survey John C. Niederhauser, RLS #24608 dated April 27, 1995 = 2686.80 Ft.
N02°32'37" W 2690.74 Ft. (mea)

L-9 to L-10

No GLO

Survey recorded in Liber 3062, Page 564 = 2670.53 Ft.
Unrecorded Certificate of Survey John C. Niederhauser, RLS #24608 dated April 27, 1995 = 2668.37 Ft.
S02°50'48" E 2668.47 Ft. (mea)

L-9 to K-9

GLO = 40.25 chains or 2656.50 Ft.

Unrecorded Certificate of Survey John C. Niederhauser, RLS #24608 dated April 27, 1995 = 2697.23 Ft.
"ARMADA MEADOWS SUBDIVISION NO. 3" L. 27, Pages 17-23 = 2696.09 Ft.
S87°13'48" W 2695.92 Ft. (mea)

L-9 to M-9

GLO = 40.25 chains or 2656.50 Ft.

Unrecorded Certificate of Survey John C. Niederhauser, RLS #24608 dated April 27, 1995 = 2727.63 Ft.
N86°49'34" E 2728.00 Ft. (mea)

The witnesses for the above mentioned Land Corner Recordation Certificate and Certificate of Survey were used to verify the location of the found capped ½" Iron Rod #30103 as of January 17, 2005. I therefore, recommend to the Macomb County Peer Group that they accept the capped ½" Iron Rod #30103 as found as the best evidence of the corner position as being perpetuated.

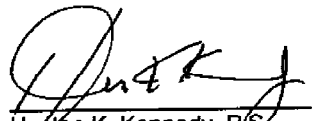

Huston K. Kennedy, P.S.
Kennedy, Surveying, Inc.

HKK/hlk

*Used to verify the location of the found corner (L-9)

Town 5 North Range 13 East -

North	Between <u>Sections 25 & 26</u>
31.63	an Ash 24 in diam
35.40	Creek 30 lbs wide E. S. E. (gravelly bottom)
40.00	Set post for Cor 2 nd & from which a Beech 10 in diam bears N 85 W 75 lbs distant also an Ironwood 6 in diam bears S 26 W 19 lbs distant
42.18	Creek 30 lbs wide course S. 20 W
43.20	Same — — — — S. E.
47.00	Same — — — — S. W.
55.00	Same — — — — S. E.
57.30	Same — — — — S. W.
58.00	Same — — — — S. E.
59.00	— — — — S. W.
69.00	— — — — S. E.
73.70	Elm 16 in diam
80.00	Made Cor. for <u>Sections 25, 26, 23 & 24</u> on a <u>Quaking Asp</u> 7 in diam Level first half mile 2 nd rate level & dry last half same Timber fallen Undergrowth Elm Beech Sugar Thorn Birns +c. 90
East	On <u>Random</u> between <u>24 & 25</u>
40.00	Set temp 1/2 mile post
80.50	Intersected & boundary 37 lbs South of cor Land 2 nd rate part 71 ft Timber 13 Ash Beech +c. part-fallen Undergrowth Thorn Birns Willow Ash Lyms +c.
West	Corner
40.25	Set 1/4 S. Post from which an Elm 12 in diam bears S 80 W 90 lbs distant also an Elm 8 in diam bears S 70 W 78 lbs distant
80.50	To <u>Sec. Cor.</u>

LAND CORNER RECORDATION CERTIFICATE
 Filing Requirement of Act 74, Mich. P.A. 1970

For corners in

_____	Located In:	Corner Code #
(County)		
1. Public Land Survey	T <u>5NR 13E</u>	<u>L-9 Section 24</u>
	T _____	_____
	T _____	_____
	T _____	_____
2. Property Controlling in Section	S _____	T _____
	S _____	T _____
3. Miscellaneous Property In Sec.	S _____	T _____
	S _____	T _____

Register of Deeds Stamp & File Number

4. Lot No. _____ Recorded Plat _____
 5. Private Claims _____

I, George G. Jerome, in a field survey on Sep. 28, 1997 do hereby state that under requirements of P.A. 74, Michigan P.A. of 1970, the corner points mentioned in lines 1 and 2 above were in conformance with regulations and rules therefore as required in the current manual of survey instructions of the United States Department of the Interior, Bureau of Land Management or by a decree of a Court of Law and/or that the corner points mentioned in lines 3, 4 and 5 above were in conformance with the rules of the Michigan Board of Land Surveyors or by a Decree of a Court of Law; established, re-established, monumented, recovered, found as expressed below:

NOTE: Not more than 2 corners, all in the same town and range, may be recorded on this certificate.

1	A	B	C	D	E	F	G	H	I	J	K	L	M
2	6	5											
3													
4	7	8	9	10	11	12							
5													
6	13	14	15	16	17	18							
7													
8	19	20	21	22	23	24							
9													
10	25	26	27	28	29	30							
11													
12	31	32	33	34	35	36							
13													

A. Description of original monument and accessories and/or subsequent restoration:

B. Description of corner evidence found and/or method applied in restoring or reestablishing corner:

L-9 Fir #30103

C. Description of monument for corner and accessories established to perpetuate locating the position of the corner:

- L-9 Found iron rod #30103
- 1. N45° 12.87 found pk. in E. face 24" oak tree.
- 2. S10°E 17.19 found pk. in E. face 12" oak tree.
- 3. S60°E 32.73 found pk. in N. face 15" oak tree.
- 4. West 23.10 found pk. in N. face twin oak tree.



Signed by George G. Jerome
 Surveyor's Michigan License No. 19637 George G. Jerome

Date October 2, 1997

DIVISION OF PART OF NORTH HALF OF NORTHEAST
 OF SECTION 25, TOWN 5 NORTH, RANGE 13 EAST,
 ARMADA TOWNSHIP, MACOMB COUNTY, MICHIGAN.

FOR YEAR 1979
 DATE OCT. 30, 1978
 JOB # 356-78
 SCALE 1" = 200'
 SHEET 1 OF 2

A559583

NOTE: BEARINGS RELATE TO DESCRIPTION OF RECORD ON PARCEL ADJACENT TO
 NORTH LINE OF DELINEATED PARCEL.

RECORDED IN MACOMB COUNTY
 RECORDS AT: 10:45 A. M.
 JAN 31 1979

SET 1/2" IRON BARS 18" LONG WITH CAPS STAMPED
 (R.L.S. 14097) AT POINTS MARKED THUS: D

L-9
 R= RECORDED
 M= MEASURED

Edna M. Kobs
 CLERK - REGISTER OF DEEDS
 MACOMB COUNTY, MICHIGAN

NORTH 1/4 COR. SEC. 25, T. 5N., R. 13E. (3/4" IRON BAR)	N.W. COR. SEC. 30, T. 5N., R. 13E. (1/2" IRON BAR)
P.K. NAIL IN 12" OAK - NORTH - 12.82'	P.K. NAIL IN POWER POLE - N.W. - 25.00'
P.K. NAIL IN 6" ASH - EAST - 8.84'	S.W. COR. COR. H. DUNE - N.E. - 41.32'
P.K. NAIL IN 5" OAK - S.E. - 17.30'	TOP OF STEEL PILE - EAST - 39.84'

N89°53'52"W (R) 2725.50' PARCEL D (10.444 AC)
 N89°57'01"E 2725.50'
 S89°57'01"W 2725.50'

N89°52'12"E 2725.07' PARCEL C (10.442 AC)
 S89°52'12"W 2725.07'

N89°47'23"E 2724.64' PARCEL B (10.440 AC)
 S89°47'23"W 2724.64'

N89°42'34"E 2724.22' PARCEL A (10.439 AC)

I HEREBY CERTIFY THAT I HAVE SURVEYED THE PARCEL(S)
 OF LAND DESCRIBED AND DELINEATED HEREON; THAT SAID
 SURVEY WAS PERFORMED WITH A RELATIVE ERROR OF CLOSURE
 NO GREATER THAN 1 IN 5,000'; AND THAT I HAVE FULLY
 COMPLIED WITH THE REQUIREMENTS OF SECTION 3, ACT
 132, P.A. 1970.

Herbert J. Kobs
 HERBERT J. KOBS
 REGISTERED LAND SURVEYOR
 No. 14097



CENTER COR. SEC. 25, T. 5N., R. 13E. (3/4" IRON BAR)	EAST 1/4 COR. SEC. 25, T. 5N., R. 13E. (1/2" IRON BAR)
P.K. NAIL IN 10" APPLE - N.W. - 10.84'	NAIL & CAP IN 15" WALNUT - WEST - 80.74'
P.K. NAIL IN 13" OAK - NORTH - 13.28'	NAIL & CAP IN 24" WALNUT - N.E. - 60.84'
P.K. NAIL IN 24" TREE - EAST - 13.56'	NAIL & CAP IN 24" SPRUCE - N.E. - 94.87'

N89°50'25"E 2720.78' CED 1/4 LINE

KOBS LAND SURVEYING

1925 BREWER ROAD

ROMEIO, MICHIGAN

762-2700



OMO. P.D. 56. W.D.

N-S 1/4 LINE 2670.53'

788.35' P. H. T.
165.00' - 165.00' - 165.00'
165.00' - 165.00' - 165.00'
165.00' - 165.00' - 165.00'

ARMADA MEADOWS SUBDIVISION

NORTH CORNER
SECTION 24
T. 5 N., R. 13 E.
LD7699 P.67

PART OF THE NW 1/4 AND SW 1/4 OF SECTION 24, T. 5 N., R. 13 E.
VILLAGE OF ARMADA, MACOMB COUNTY, MICHIGAN

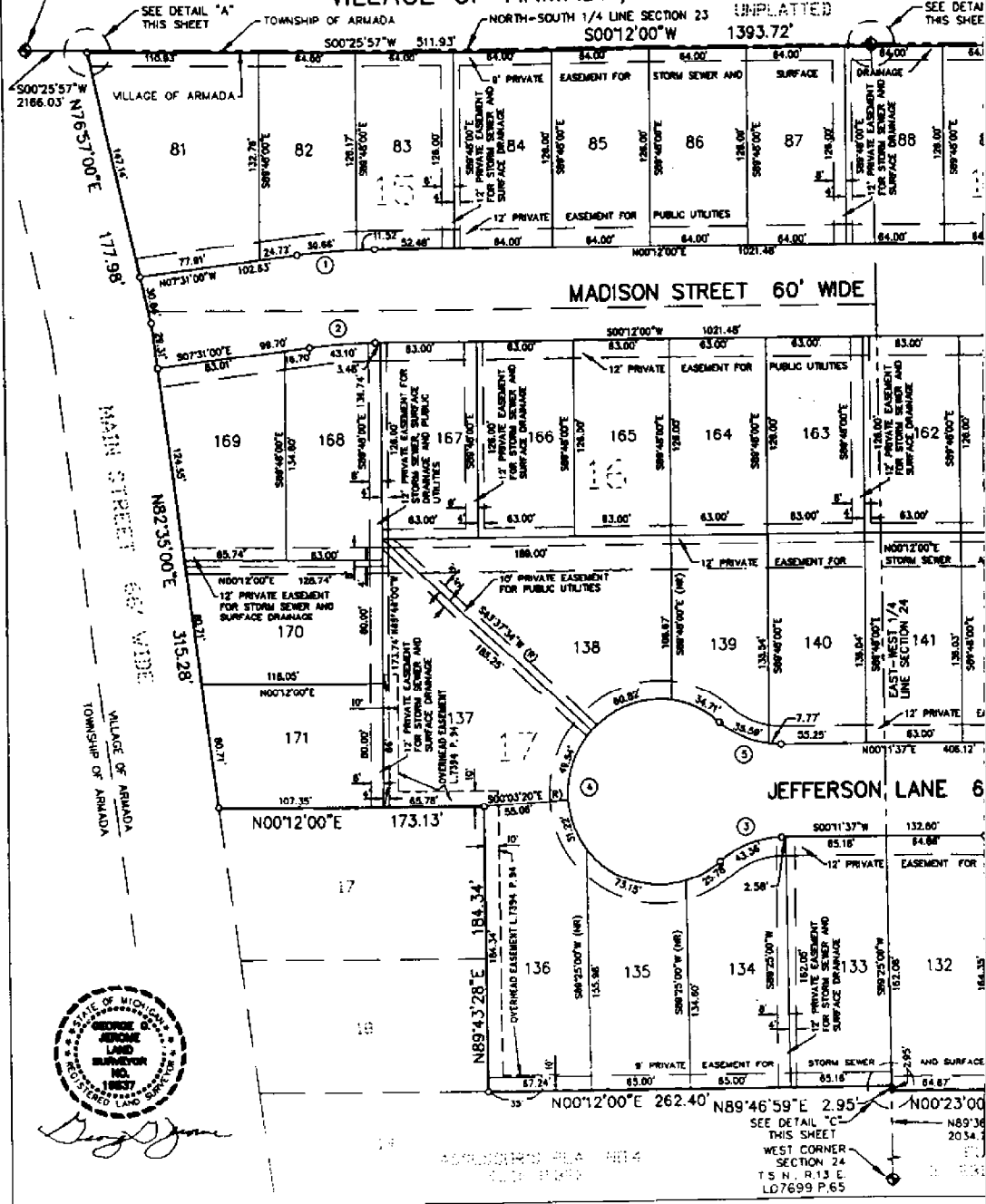

DIVISION NO. 3

LIBER 117 PAGE 17
SHEET 1 OF 6

5 N., R. 13 E. CO. 46985

GAN L-8 1278

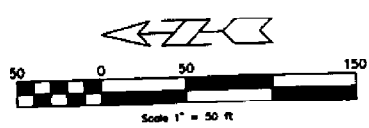
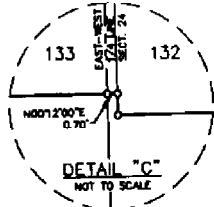
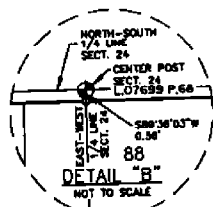
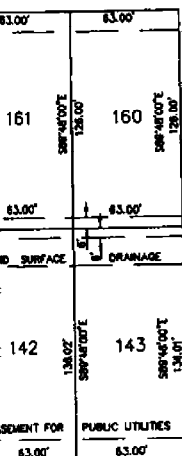
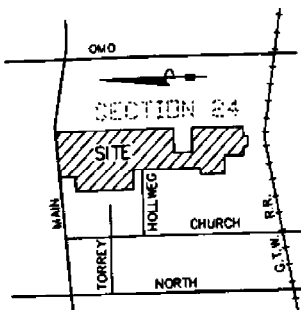
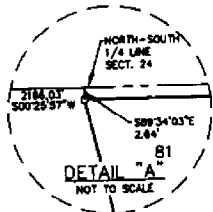
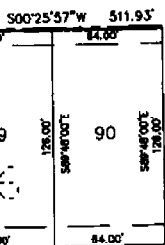

- PLAT LEGEND**
- ALL DIMENSIONS ARE IN FEET.
 - ALL CURVILINEAR DIMENSIONS ARE SHOWN ALONG THE ARC.
 - (R) DENOTES RADIAL LINE.
 - (NR) DENOTES NON-RADIAL LINE.
 - THE SYMBOL "O" INDICATES A MONUMENT WHICH IS A 1/2" DIAMETER STEEL BAR 34" LONG, ENCASED IN 4" DIAMETER CONCRETE.
 - ALL OTHER LOT CORNERS ARE MARKED WITH AN IRON BAR 1/2" IN DIAMETER AND 18" IN LENGTH.
 - BEARINGS ARE IN ACCORDANCE WITH THOSE RECORDED IN "ARMADA MEADOWS SUBDIVISION NO. 2" (L. 78, P. 20).

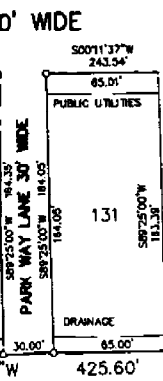

CURVE DATA					
CURVE	RADIUS	CENTRAL ANGLE	LENGTH	CHORD BEARING	CHORD LENGTH
1	320.00	7°43'00"	51.18	S 03°38'30"E	51.14
2	320.00	7°43'00"	43.10	S 03°38'30"E	43.07
3	60.00	41°24'35"	43.36	S 20°30'41"E	42.43
4	60.00	28°24'00"	275.12	N 89°48'23"E	80.00
5	60.00	41°24'35"	43.36	S 20°33'53"W	42.43

ARMADA MEADOWS SUBDIV

PART OF THE NW 1/4 AND SW 1/4 OF SECTION 24, T.5
VILLAGE OF ARMADA, MACOMB COUNTY, MICHIGAN

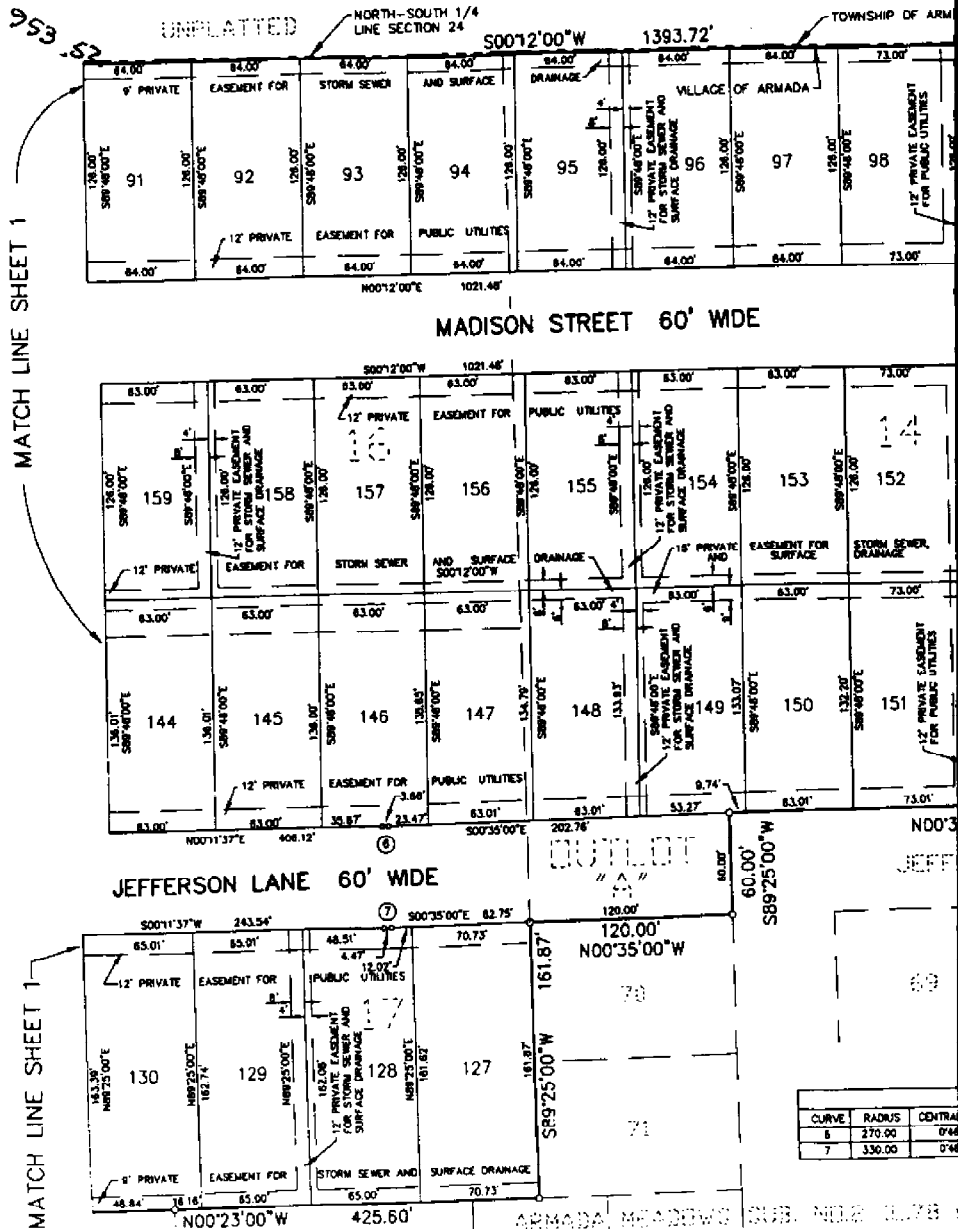

MATCH LINE SHEET 1

MATCH LINE SHEET 1

CURVE	RADIUS	CENTRAL
6	270.00	0°46'
7	330.00	0°46'

14
 15
 16
 17
 18
 19
 20
 21
 22
 23
 24
 25
 26
 27
 28
 29
 30
 31
 32
 33
 34
 35
 36
 37
 38
 39
 40
 41
 42
 43
 44
 45
 46
 47
 48
 49
 50
 51
 52
 53
 54
 55
 56
 57
 58
 59
 60
 61
 62
 63
 64
 65
 66
 67
 68
 69
 70
 71
 72
 73
 74
 75
 76
 77
 78
 79
 80
 81
 82
 83
 84
 85
 86
 87
 88
 89
 90
 91
 92
 93
 94
 95
 96
 97
 98
 99
 100
 101
 102
 103
 104
 105
 106
 107
 108
 109
 110
 111
 112
 113
 114
 115
 116
 117
 118
 119
 120
 121
 122
 123
 124
 125
 126
 127
 128
 129
 130
 131
 132
 133
 134
 135
 136
 137
 138
 139
 140
 141
 142
 143
 144
 145
 146
 147
 148
 149
 150
 151
 152
 153
 154
 155
 156
 157
 158
 159
 160
 161
 162
 163
 164
 165
 166
 167
 168
 169
 170
 171
 172
 173
 174
 175
 176
 177
 178
 179
 180
 181
 182
 183
 184
 185
 186
 187
 188
 189
 190
 191
 192
 193
 194
 195
 196
 197
 198
 199
 200
 201
 202
 203
 204
 205
 206
 207
 208
 209
 210
 211
 212
 213
 214
 215
 216
 217
 218
 219
 220
 221
 222
 223
 224
 225
 226
 227
 228
 229
 230
 231
 232
 233
 234
 235
 236
 237
 238
 239
 240
 241
 242
 243
 244
 245
 246
 247
 248
 249
 250
 251
 252
 253
 254
 255
 256
 257
 258
 259
 260
 261
 262
 263
 264
 265
 266
 267
 268
 269
 270
 271
 272
 273
 274
 275
 276
 277
 278
 279
 280
 281
 282
 283
 284
 285
 286
 287
 288
 289
 290
 291
 292
 293
 294
 295
 296
 297
 298
 299
 300
 301
 302
 303
 304
 305
 306
 307
 308
 309
 310
 311
 312
 313
 314
 315
 316
 317
 318
 319
 320
 321
 322
 323
 324
 325
 326
 327
 328
 329
 330
 331
 332
 333
 334
 335
 336
 337
 338
 339
 340
 341
 342
 343
 344
 345
 346
 347
 348
 349
 350
 351
 352
 353
 354
 355
 356
 357
 358
 359
 360
 361
 362
 363
 364
 365
 366
 367
 368
 369
 370
 371
 372
 373
 374
 375
 376
 377
 378
 379
 380
 381
 382
 383
 384
 385
 386
 387
 388
 389
 390
 391
 392
 393
 394
 395
 396
 397
 398
 399
 400
 401
 402
 403
 404
 405
 406
 407
 408
 409
 410
 411
 412
 413
 414
 415
 416
 417
 418
 419
 420
 421
 422
 423
 424
 425
 426
 427
 428
 429
 430
 431
 432
 433
 434
 435
 436
 437
 438
 439
 440
 441
 442
 443
 444
 445
 446
 447
 448
 449
 450
 451
 452
 453
 454
 455
 456
 457
 458
 459
 460
 461
 462
 463
 464
 465
 466
 467
 468
 469
 470
 471
 472
 473
 474
 475
 476
 477
 478
 479
 480
 481
 482
 483
 484
 485
 486
 487
 488
 489
 490
 491
 492
 493
 494
 495
 496
 497
 498
 499
 500
 501
 502
 503
 504
 505
 506
 507
 508
 509
 510
 511
 512
 513
 514
 515
 516
 517
 518
 519
 520
 521
 522
 523
 524
 525
 526
 527
 528
 529
 530
 531
 532
 533
 534
 535
 536
 537
 538
 539
 540
 541
 542
 543
 544
 545
 546
 547
 548
 549
 550
 551
 552
 553
 554
 555
 556
 557
 558
 559
 560
 561
 562
 563
 564
 565
 566
 567
 568
 569
 570
 571
 572
 573
 574
 575
 576
 577
 578
 579
 580
 581
 582
 583
 584
 585
 586
 587
 588
 589
 590
 591
 592
 593
 594
 595
 596
 597
 598
 599
 600
 601
 602
 603
 604
 605
 606
 607
 608
 609
 610
 611
 612
 613
 614
 615
 616
 617
 618
 619
 620
 621
 622
 623
 624
 625
 626
 627
 628
 629
 630
 631
 632
 633
 634
 635
 636
 637
 638
 639
 640
 641
 642
 643
 644
 645
 646
 647
 648
 649
 650
 651
 652
 653
 654
 655
 656
 657
 658
 659
 660
 661
 662
 663
 664
 665
 666
 667
 668
 669
 670
 671
 672
 673
 674
 675
 676
 677
 678
 679
 680
 681
 682
 683
 684
 685
 686
 687
 688
 689
 690
 691
 692
 693
 694
 695
 696
 697
 698
 699
 700
 701
 702
 703
 704
 705
 706
 707
 708
 709
 710
 711
 712
 713
 714
 715
 716
 717
 718
 719
 720
 721
 722
 723
 724
 725
 726
 727
 728
 729
 730
 731
 732
 733
 734
 735
 736
 737
 738
 739
 740
 741
 742
 743
 744
 745
 746
 747
 748
 749
 750
 751
 752
 753
 754
 755
 756
 757
 758
 759
 760
 761
 762
 763
 764
 765
 766
 767
 768
 769
 770
 771
 772
 773
 774
 775
 776
 777
 778
 779
 780
 781
 782
 783
 784
 785
 786
 787
 788
 789
 790
 791
 792
 793
 794
 795
 796
 797
 798
 799
 800
 801
 802
 803
 804
 805
 806
 807
 808
 809
 810
 811
 812
 813
 814
 815
 816
 817
 818
 819
 820
 821
 822
 823
 824
 825
 826
 827
 828
 829
 830
 831
 832
 833
 834
 835
 836
 837
 838
 839
 840
 841
 842
 843
 844
 845
 846
 847
 848
 849
 850
 851
 852
 853
 854
 855
 856
 857
 858
 859
 860
 861
 862
 863
 864
 865
 866
 867
 868
 869
 870
 871
 872
 873
 874
 875
 876
 877
 878
 879
 880
 881
 882
 883
 884
 885
 886
 887
 888
 889
 890
 891
 892
 893
 894
 895
 896
 897
 898
 899
 900
 901
 902
 903
 904
 905
 906
 907
 908
 909
 910
 911
 912
 913
 914
 915
 916
 917
 918
 919
 920
 921
 922
 923
 924
 925
 926
 927
 928
 929
 930
 931
 932
 933
 934
 935
 936
 937
 938
 939
 940
 941
 942
 943
 944
 945
 946
 947
 948
 949
 950
 951
 952
 953
 954
 955
 956
 957
 958
 959
 960
 961
 962
 963
 964
 965
 966
 967
 968
 969
 970
 971
 972
 973
 974
 975
 976
 977
 978
 979
 980
 981
 982
 983
 984
 985
 986
 987
 988
 989
 990
 991
 992
 993
 994
 995
 996
 997
 998
 999
 1000

ARMADA MEADOWS SUB. NO. 12 1178

SECTION NO. 3

LIBER 27 PAGE 18
SHEET 2 OF 6

S. N., R. 13 E.
CAN

UNPLATTED

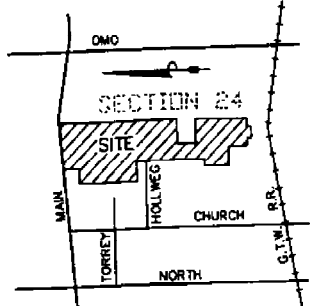

LOCATION MAP
NO SCALE

PART OF LOT 14
ACCESSOR'S PLAT
NO. 4 (L16,P.32)

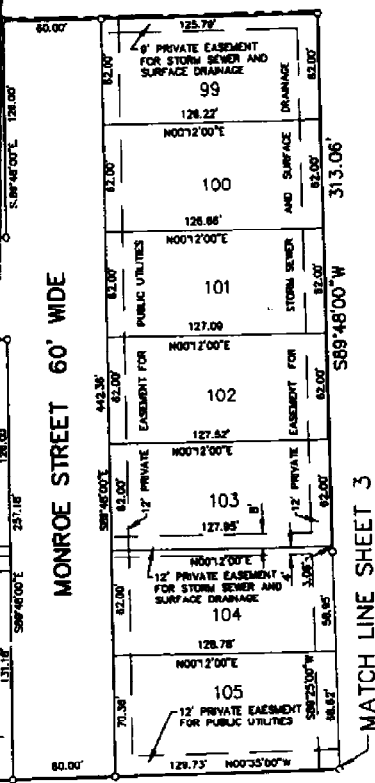

PLAT LEGEND

- ALL DIMENSIONS ARE IN FEET.
- ALL CURVILINEAR DIMENSIONS ARE SHOWN ALONG THE ARC.
- (R) DENOTES RADIAL LINE.
- (NR) DENOTES NON-RADIAL LINE.
- THE SYMBOL "O" INDICATES A MONUMENT WHICH IS A 1/2" DIAMETER STEEL BAR 36" LONG, ENCASED IN 4" DIAMETER CONCRETE.
- ALL OTHER LOT CORNERS ARE MARKED WITH AN IRON BAR 1/2" IN DIAMETER AND 18" IN LENGTH.
- BEARINGS ARE IN ACCORDANCE WITH THOSE RECORDED IN "ARMADA MEADOWS SUBDIVISION NO. 2" (L. 78, P. 20).



684.53'
PERSON LANE 60' WD.

CURVE DATA			
ANGLE	LENGTH	CHORD BEARING	CHORD LENGTH
37°	3.86	S.00°11'42"E	3.86
37°	4.47	N.00°11'42"W	4.47



George G. Jones

"ARMADA MEADOWS SUBDIVI

PART OF THE NW 1/4 AND SW 1/4 OF SECTION 24, T.5
VILLAGE OF ARMADA, MACOMB COUNTY, MICHIGAN

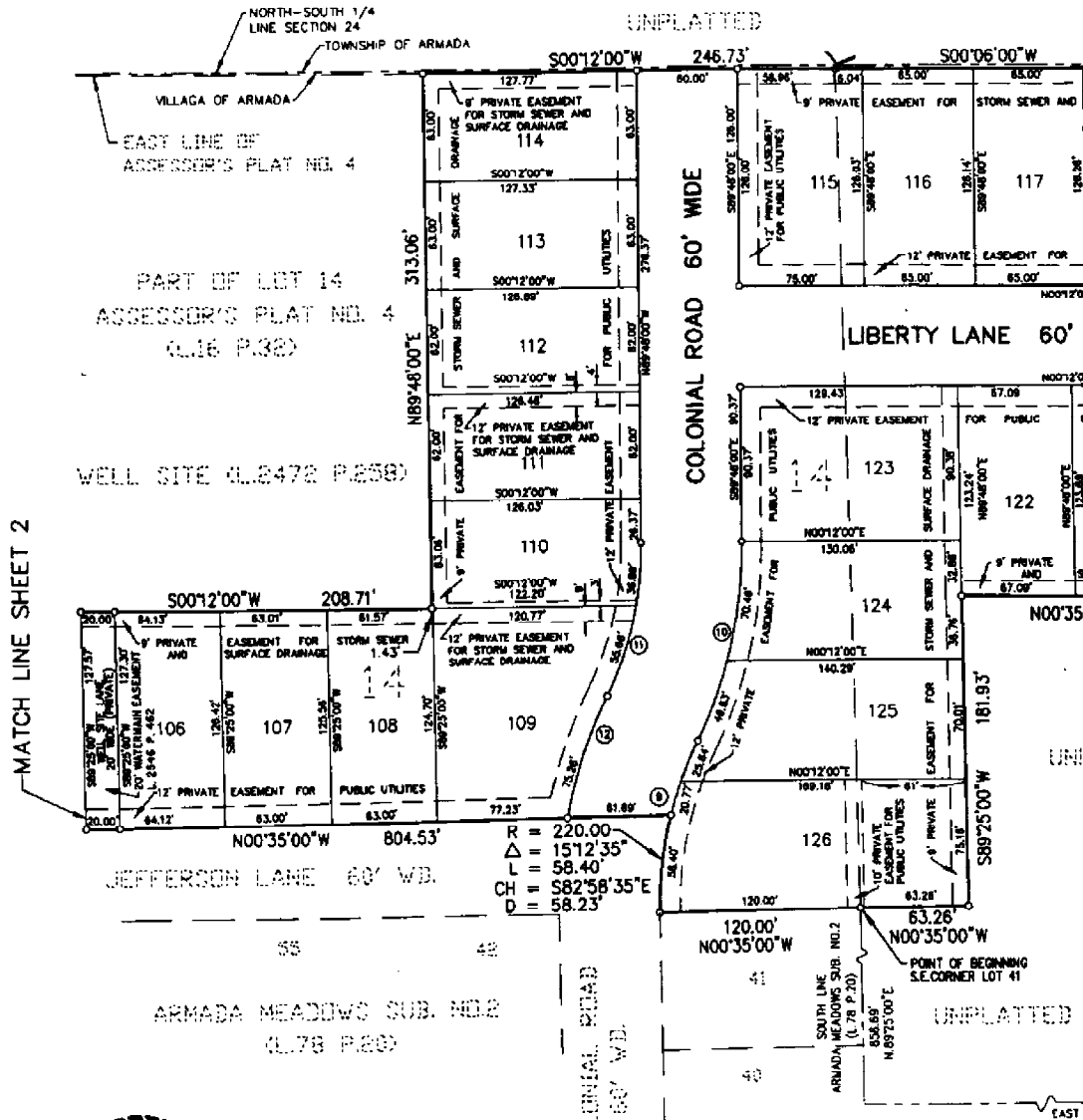

[Signature]

N., R. 13 E.

N

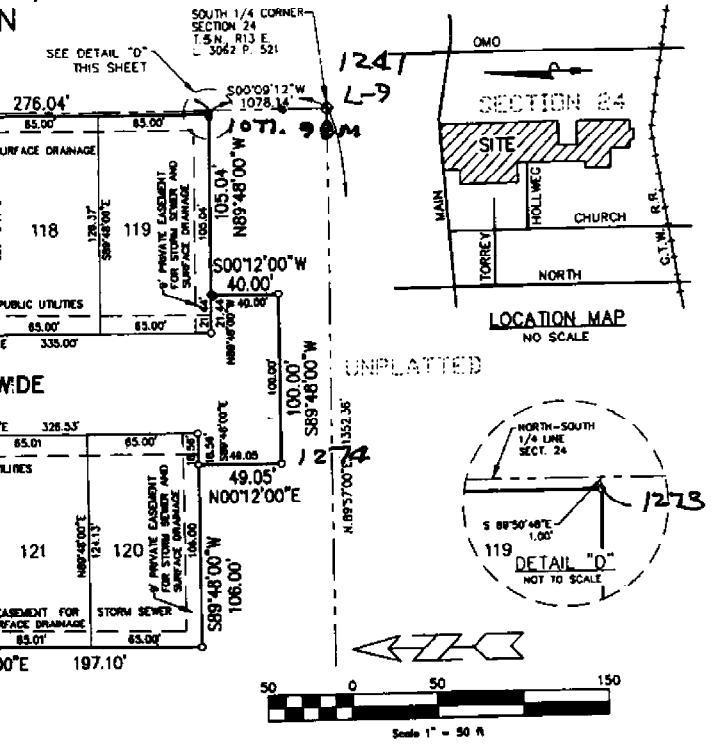

CURVE DATA					
CURVE	RADIUS	CENTRAL ANGLE	LENGTH	CHORD BEARING	CHORD LENGTH
9	200.00'	170°13'	68.41'	S88°19'37"E	66.32'
10	280.00'	26°30'46"	120.31'	S78°32'38"E	118.24'
11	200.00'	26°30'46"	82.55'	N78°32'38"W	81.73'
12	280.00'	15°24'03"	75.28'	N70°58'13"W	73.04'

PLAT LEGEND

- ALL DIMENSIONS ARE IN FEET.
- ALL CURVILINEAR DIMENSIONS ARE SHOWN ALONG THE ARC.
- (R) DENOTES RADIAL LINE.
- (NR) DENOTES NON-RADIAL LINE.
- THE SYMBOL "O" INDICATES A MONUMENT WHICH IS A 1/2" DIAMETER STEEL BAR 30" LONG, ENCASED IN 4" DIAMETER CONCRETE.
- ALL OTHER LOT CORNERS ARE MARKED WITH AN IRON BAR 1/2" IN DIAMETER AND 18" IN LENGTH.
- BEARINGS ARE IN ACCORDANCE WITH THOSE RECORDED IN "ARMADA MEADOWS SUBDIVISION NO. 2" (L. 78, P. 20).

UNPLATTED

SEE DETAIL "D" THIS SHEET

SOUTH 1/4 CORNER SECTION 24 T.5N., R.13 E. L. 3062 P. 521

LOCATION MAP NO SCALE

UNPLATTED

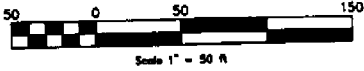
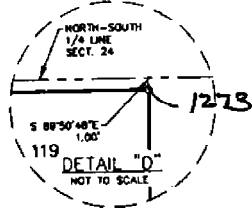

SOUTHWEST CORNER SECTION 24 T.5N., R.13 E. L. 3968 P. 631

M-7

M-2

K-7

K-2

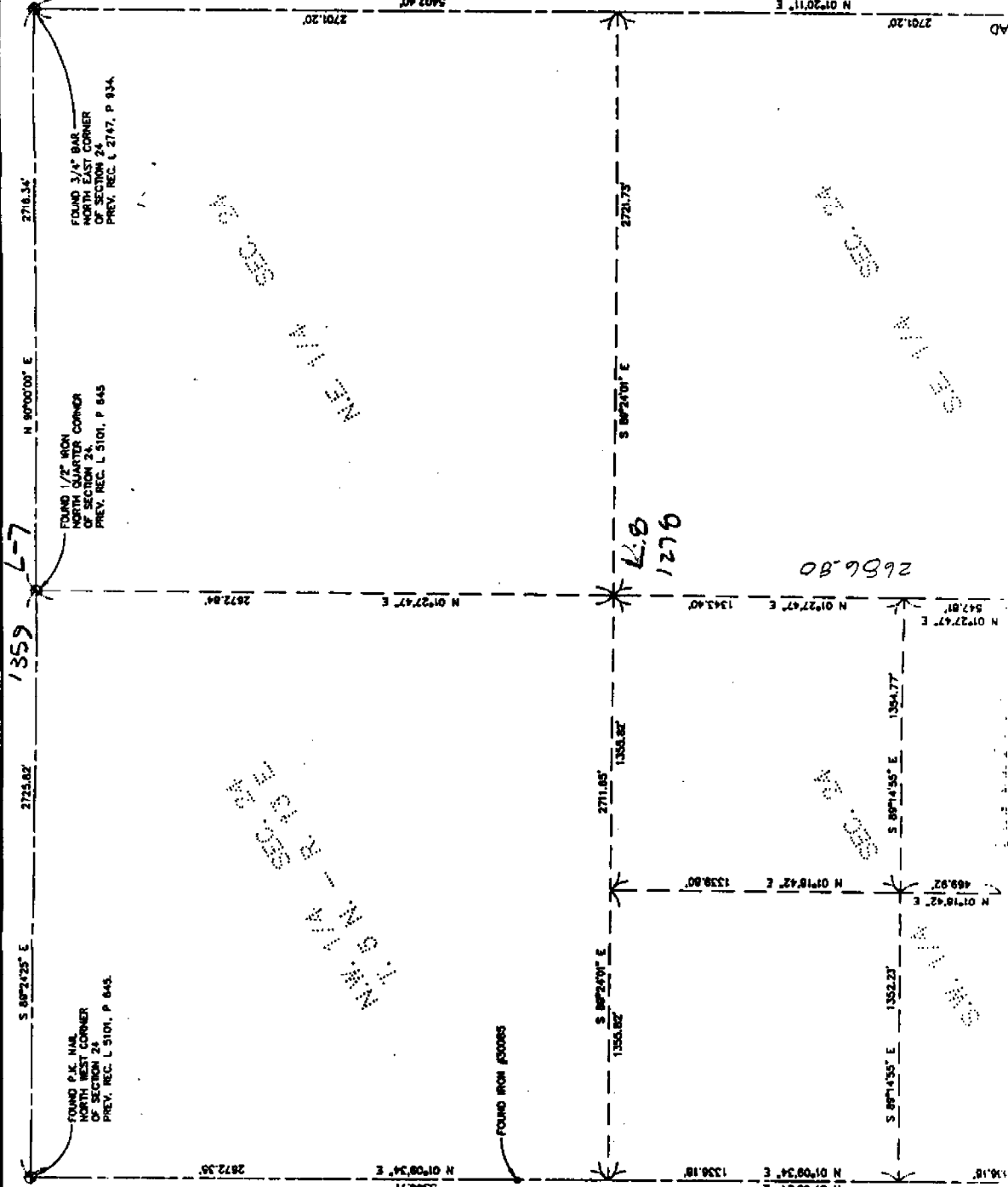

2716.34'

N 90°00'00" E

1359

2725.82'

S 89°24'25" E

2872.55'

FOUND 3/4" IRON
NAIL QUARTER
CORNER
OF SECTION 24
PREV. REC. L 2747, P 834.

FOUND 1/2" IRON
NAIL QUARTER
CORNER
OF SECTION 24
PREV. REC. L 3101, P 845

FOUND P.K. NAIL
NORTH WEST CORNER
OF SECTION 24
PREV. REC. L 3101, P 845.

SECTION 24

SECTION 24

SECTION 24

SECTION 24

FOUND IRON RODS

2721.75'

S 89°24'01" E

1276

2711.85'

S 89°24'01" E

1347

N 01°20'11" E
2701.20'

N 01°27'47" E
1343.40'

N 01°18'42" E
1339.00'

N 01°08'34" E
1336.18'

2656.80

1354.77'

1352.21'

N 01°08'34" E
1306.18'

N 01°27'47" E
542.81'

N 01°18'42" E
469.92'

N 01°08'34" E
1306.18'

ROAD (66' R.O.W.)