

LAND CORNER RECORDATION CERTIFICATE
Filing Requirement of Act 74, Mich. P.A. 1970

For corners in

<u>Macomb</u> (County)	Located in: <u>Armada Township</u>	Corner Code #
1. Public Land Survey	T <u>5N</u> R <u>13E</u> L- <u>6</u>	
	T _____ R _____ L-_____	
	T _____ R _____ L-_____	
	T _____ R _____ L-_____	
2. Property Controlling in Section	S _____ T _____ R _____	
	S _____ T _____ R _____	
3. Miscellaneous Property in Sec.	S _____ T _____ R _____	
	S _____ T _____ R _____	

4. Lot No. _____, Recorded Plat _____
5. Private Claims _____

I, Huston K. Kennedy, in a field survey on March 17, 2005 do hereby state that under requirements of P.A. 74, Michigan P.A. of 1970, the corner points mentioned in lines 1 and 2 above were in conformance with regulations and rules therefore as required in the current manual of survey instructions of the United States Department of the Interior, Bureau of Land Management or by a decree of a Court of Law and/or that the corner points mentioned in lines 3, 4 and 5 above were in conformance with the rules of the Michigan Board of Land Surveyors or by a Decree of a Court of Law; established, re-established, monumented, recovered, found as expressed below:

NOTE: Not more than 2 corners, all in the same town and range, may be recorded on this certificate.

A. Description of original monument and accessories and/or subsequent restoration:

- 1817-Preston, D.S.; Mark corner on Elm 6" diameter, no witnesses
- 1.) 1975-Avendt, Jr., PS #16034; LCRC L.2596, pg.128 - Fnd a 1/2" Iron
- 2.) 1978-Kobs, PS #14097; LCRC L.3021, pg.202 - Fnd a 1/2" Iron Bar
- 3.) 1975-Avendt, Jr., PS #16034; Certificate of Survey L.2596, pg.128 - Fnd a 1/2" Iron
- 4.) 1980-Kobs, PS #14097; Certificate of Survey L.3252, pg.316 - Fnd 1/2" Iron Bar, used same wit as 1978 Certificate of Survey
- 5.) 1980-Avendt, Jr., PS #16034; Certificate of Survey L.3292, pg.634 - Fnd a 1/2" Iron, used same wit as 1975 Certificate of Survey
(Cont. on back side LCRC)

B. Description of corner evidence found and/or method applied in restoring or reestablishing corner:

2005-Kennedy Surveying, Inc. - Kennedy, PS #17623 - Found a 1/2" Iron Rod w/cap #14097 2 feet South of the existing center line of Irwin Road extending to the East and West, which has a gravel surface, also a fence row extending to the North and South.

Witnesses from LCRC #1 & #2, and Certificate of Survey #3 were used to recover and verify the location of the found 1/2" Iron Rod w/cap #14097.

I accepted the found 1/2" Iron Rod w/cap #14097 as the best evidence of the corner position as being perpetuated.

Field Measurements Between Corners see back side LCRC

C. Description of monument for corner and accessories established to perpetuate locating the position of the corner:

L-5 I replaced the found 1/2" Iron Rod w/cap #14097 with a 1/2" x 24" Iron Rod w/2" diameter aluminum cap stamped "Macomb County Monument, MI Act #345, PS #17623"
 N41°W 39.17 Ft. set Mag Nail w/Remon Washer SW face 11" Poplar
 S02°E 32.05 Ft. set Mag Nail w/Remon Washer West face 28" Oak
 N46°E 41.43 Ft. set Mag Nail w/Remon Washer SE face 15" clump of Ash
 S57°W 46.90 Ft. set Mag Nail w/Remon Washer NW face 37" Oak
 S03°E 32.91 Ft. Fnd red plastic capped 1/2" Iron Rod stamped #30085
 N02°W 32.99 Ft. Fnd 1/2" Iron Rod

The selected location is accepted by me and is generally accepted by Professional Surveyors as the best available evidence of the position of the corner as being perpetuated.

Signed by: Huston K. Kennedy Date August 17, 2005
 Surveyor's Michigan License No.: 17623



5185163
 LIBER 17223 PAGE 66

 10/13/2005 01:37:41 P.M.
 MACOMB COUNTY, MI
 CARNELLA SABAUGH, REGISTER OF DEEDS
 Register of Deeds Stamp & File Number

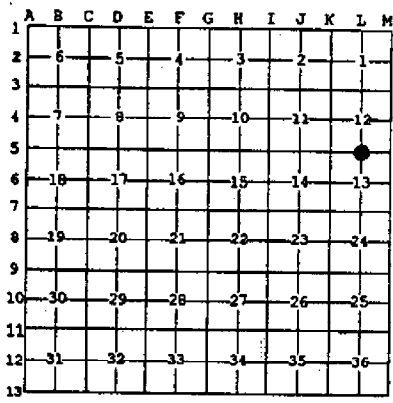

ACCEPTED BY THE MACOMB COUNTY SURVEY PEER GROUP AS THE OFFICIAL CORNER UNDER MICHIGAN PUBLIC ACT 345 OF 1990 AT A MEETING HELD ON 8/16/05
Maureen E. Quinn

Town 5 North, Range 13 East, Armada Township (L-5)

Section "A" Cont.

- 6.) 1989-King, PS #30085; Certificate of Survey L.4729, pg.190 – Fnd ½" Iron Bar, used same wit as 1978 LCRC
- 7.) 1991-King, PS #30085; Certificate of Survey L.5253, pg.184 – Fnd ½" Iron Rod w/cap #14097, used same wit as 1978 LCRC
- 8.) 1997-King, PS #30085; Certificate of Survey L.7430, pg.839 – Fnd ½" Iron Rod w/cap #14097, used same wit as 1978 LCRC
- 9.) 1998- King, PS #30085; Certificate of Survey L.8044, pg.953 – Fnd ½" Iron Rod w/cap #14097, used same wit as 1978 LCRC
- 10.) 1998- King, PS #30085; Certificate of Survey L.8044, pg.959 – Fnd ½" Iron Rod w/cap #14097, used same wit as 1978 LCRC
- 11.) 1999- King, PS #30085; Certificate of Survey L.9121, pg.82 – Fnd ½" Iron Rod w/cap #14097, used same wit as 1978 LCRC
- 12.) 2002- King, PS #30085; Certificate of Survey L.11583, pg.72 – Fnd ½" Iron Rod w/cap #14097, used same wit as 1978 LCRC
- 13.) 2002- King, PS #30085; Certificate of Survey L.11583, pg.74 – Fnd ½" Iron Rod w/cap #14097, used same wit as 1978 LCRC
- 14.) 2004-King, PS #30085; Certificate of Survey L.15726, pg.225 – Fnd a ½" Iron Rod w/cap#14097, used same wit as 1978 LCRC

Section "B" Cont.

FIELD MEASUREMENTS BETWEEN CORNERS

L-5 to L-4

No GLO
Certificate of Surveys recorded in Liber 2596, page 126, Liber 2769, page 273, Liber 3252, page 316, Liber 3292, page 634, Liber 8044, page 959, Liber 9121, page 82 = 2686.84 Ft.
Survey recorded in Liber 11583, page 72, Liber 15726, page 225 = 2687.30 Ft.
N01°52'52" W 2687.13 Ft. (mea.)

L-5 to L-6

No GLO
Certificate of Survey recorded in Liber 7430, page 839, Liber 8044, page 953 = 2681.13 Ft.
S02°10'25" E 2681.21 Ft. (mea.)

L-5 to K-5

GLO = 40.75 chains or 2689.50 Ft.
Certificate of Surveys recorded in Liber 2596, page 126, Liber 2769, page 223, Liber 3292, page 634, Liber 5293, page 184 = 2721.46 Ft.
Certificate of Surveys recorded in Liber 7430, page 839, Liber 8044, page 953, Liber 11583, page 72, Liber 11583, page 74, Liber 15726, page 225 = 2721.66 Ft.
S86°17'39" W 2721.58 Ft. (mea.)

L-5 to M-5

GLO = 40.75 chains or 2689.50 Ft.
Survey recorded in Liber 3252, page 316, Liber 4729, page 190, Liber 9121, page 82 = 2738.05 Ft.
N85°35'19" E 2738.24 Ft. (mea.)

2005
MACOMB COUNTY REMONUMENTATION
PROGRAM FOR ARMADA TOWNSHIP
Research Dossier for L-5

Prepared by:
Kennedy Surveying, Inc.
105 North Washington Street
Oxford, Michigan 48371
05-6030 (96-4013)

Sources of Information Researched For Macomb County 2005 Remonumentation Program For Armada Township

- 1) GLO Notes
- 2) Act 74 Recorded LCRC
- 3) Act 132 Recorded Surveys
- 4) Personal History and Records
- 5) Unrecorded LCRC's and Surveys
- 6) Letters to the Following, Requesting Unrecorded information

- a) AES Engineers & Surveyors, Inc.
- b) Anderson, Eckstein & Westrick
- c) BMJ Engineers & Surveyors
- d) David Little Land Surveyor
- e) Dunn Construction
- f) Fenn & Associates Surveying, Inc.
- g) George Jerome & Company
- h) James Land Surveying
- i) Kem-Tec Surveying
- j) King Surveying & Associates, Inc.
- k) Lehner Associates, Inc.
- l) M.C.S. Associates, Inc.
- m) Metco Land Sea Corp.,
- n) Metco-Dunn, Inc.
- o) Michalich & Associates
- p) Milletics & Associates
- q) R.J. Donnelly & Associates, Inc.
- r) RA. Duthler Land Surveyor LLC
- s) Reichert Surveying
- t) Road Commission for Macomb County
- u) Rowe Incorporate
- v) Spalding, DeDecker & Associates
- w) Urban Land Consultants, L.L.C.
- x) Williams & Gorinac Associates

GLO SURVEY HISTORY

Researching the government survey records for Macomb County shows that the North and West lines of Armada Township were surveyed and the township was subdivided into sections with closing corners set on the North and West township lines by William Preston, D.S. in 1817. A post was set at the South ¼ corner of Section 12 and the North ¼ corner of Section 13.

WITNESSES: (Based upon Government Survey Records)

Mark corner on Elm 6" diameter, no witnesses

EXISTING CONDITIONS

The original government post has been obliterated and the witness trees have been destroyed. The corner has been perpetuated with a ½" Iron Rod w/cap #14097 2 feet South of the existing center line of Irwin Road extending to the East and West, which has a gravel surface, also a fence row extending to the North and South.

RECORDED LCRC'S AND CERTIFICATE OF SURVEYS

Researching the Macomb County Records for Land Corner Recordation Certificates (LCRC) and Certificate of Surveys shows George J. Avedt, Jr., PS #16034 recorded a LCRC on June 30, 1975. He found ½" Iron.

WITNESSES: (Based upon LCRC recorded in Liber 2596, page 128 of Macomb County Records)

NE 66.08 Ft. Set PK Nail in 20" Hickory (gone)
SEly 29.22 Ft. Set PK Nail in 14" Ash (gone)
SW 46.65 Ft. Set PK Nail in 30" Oak (47.0 ft. mea. to center of 41" Oak)
*South 33.0 Ft. Fnd ½" R.O.W. Iron

Herbert J. Kobs, PS #14097 recorded a LCRC on October 24, 1978 in Liber 3021, page 202 of Macomb County Records. He found a ½" Iron Bar.

WITNESSES:

PK Nail in 18" Basswood – SE – 20.13 Ft. (gone)
PK Nail in 14" Butternut – SSW – 29.26 Ft. (gone)
*PK Nail in 12" Oak in clump – WSW – 76.60 Ft.

George J. Avedt, Jr., PS #16034 recorded a Certificate of Survey on June 30, 1975 in Liber 2596, page 126 of Macomb County Records. He found a ½" Iron.

WITNESSES:

NE 66.08 Ft. Set PK Nail in 20" Hickory (gone)
SE 29.22 Ft. Found PK Nail in 14" Ash (gone)
SW 46.65 Ft. Found PK Nail in 30" Oak (42.0 ft mea. to center of 41" Oak)
*South 33.00 Found ½" right of way Iron

Herbert J. Kobs, PS #14097 recorded a Certificate of Survey in 1980 in Liber 3252, page 316 of Macomb County Records. He found a ½" Iron Bar, and used the same witnesses as those listed above on the 1978 Certificate of Survey.

George J. Avendt, Jr., PS #16034 recorded a Certificate of Survey on December 1, 1980 in Liber 3292, page 634 of Macomb County Records. He found a ½" Iron, and used the same witnesses as those listed above on the 1975 Certificate of Survey .

Donald H. King, PS #30085 recorded a Certificate of Survey on September 22, 1989 in Liber 4729, page 190 of Macomb County Records. He found a ½" Iron Bar, and used the same witnesses as those listed above on the 1978 LCRC.

Donald H. King, PS #30085 recorded a Certificate of Survey in November of 1991 in Liber 5253, page 184 of Macomb County Records. He found a ½" Iron Rod w/cap #14097, and used the same witnesses as those listed above on the 1978 LCRC.

Donald H. King, PS #30085 recorded a Certificate of Survey in April 23, 1997 in Liber 7430, page 839 of Macomb County Records. He found a ½" Iron Rod w/cap #14097, and used the same witnesses as those listed above on the 1978 LCRC.

Donald H. King, PS #30085 recorded a Certificate of Survey in May 11, 1998 in Liber 8044, page 953 of Macomb County Records. He found a ½" Iron Rod w/cap #14097, and used the same witnesses as those listed above on the 1978 LCRC.

Donald H. King, PS #30085 recorded a Certificate of Survey in May 11, 1998 in Liber 8044, page 959 of Macomb County Records. He found a ½" Iron Rod w/cap #14097, and used the same witnesses as those listed above on the 1978 LCRC.

Donald H. King, PS #30085 recorded a Certificate of Survey in September 23, 1999 in Liber 9121, page 82 of Macomb County Records. He found a ½" Iron Rod w/cap #14097, and used the same witnesses as those listed above on the 1978 LRC.

Donald H. King, PS #30085 recorded a Certificate of Survey in April 4, 2002 in Liber 11583, page 72 of Macomb County Records. He found a ½" Iron Rod w/cap #14097, and used the same witnesses as those listed above on the 1978 LCRC.

Donald H. King, PS #30085 recorded a Certificate of Survey in April 4, 2002 in Liber 11583, page 74 of Macomb County Records. He found a ½" Iron Rod w/cap #14097, and used the same witnesses as those listed above on the 1978 LCRC.

Donald H. King, PS #30085 recorded a Certificate of Survey in August 3, 2004 in Liber 15726, page 225 of Macomb County Records. He found a ½" Iron Rod w/cap #14097, and used the same witnesses as those listed above on the 1978 LCRC.

FIELD MEASUREMENTS BETWEEN CORNERS

L-5 to L-4

No GLO

Certificate of Surveys recorded in Liber 2596, page 126, Liber 2769, page 273, Liber 3252, page 316, Liber 3292, page 634, Liber 8044, page 959, Liber 9121, page 82 = 2686.84 Ft.

Survey recorded in Liber 11583, page 72, Liber 15726, page 225 = 2687.30 Ft.

N01°52'52" W 2687.13 Ft. (mea.)

L-5 to L-6

No GLO

Certificate of Survey recorded in Liber 7430, page 839, Liber 8044, page 953 = 2681.13 Ft.

S02°10'25" E 2681.21 Ft. (mea.)

L-5 to K-5

GLO = 40.75 chains or 2689.50 Ft.

Certificate of Surveys recorded in Liber 2596, page 126, Liber 2769, page 223, Liber 3292, page 634, Liber 5293, page 184 = 2721.46 Ft.

Certificate of Surveys recorded in Liber 7430, page 839, Liber 8044, page 953, Liber 11583, page 72, Liber 11583, page 74, Liber 15726, page 225 = 2721.66 Ft.

S86°17'39" W 2721.58 Ft. (mea.)

L-5 to M-5

GLO = 40.75 chains or 2689.50 Ft.

Survey recorded in Liber 3252, page 316, Liber 4729, page 190, Liber 9121, page 82 = 2738.05 Ft.

N85°35'19" E 2738.24 Ft. (mea.)

The witnesses for the above mentioned recorded Land Corner Recordation Certificate and Certificate of Survey were used to verify the location of the found capped ½" Iron Rod #14097 as of March 17, 2005. I therefore, recommend to the Macomb County Peer Group that they accept the capped ½" Iron Rod #14097 as found as the best evidence of the corner position as be perpetuated.

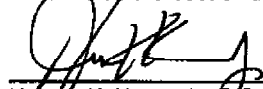

Huston K. Kennedy, P.S.
Kennedy Surveying, Inc.

*Used to verify the location of the found corner

Town 5 North Range 13 East -

42.00	Cor. 30 lks wide Corn S.W.
60.25	Same — — — S.E.
68.50	Elm 14 in diam
71.50	Cor. 30 lks wide S.W.
80.00	Set post for Cor. of Sections 11, 12, 13 + 14 from which a Maple 18 in diam bears S 25 W 1.00 dist - also an Elm 5 in diam bears S 40 E 60 lks dist - Land first half mile 2 nd rate dry and rolling last half same Timb fallen Undergrowth Cherry Plumb Thorn etc.
East	On Random between 12 + 13
40.00	Set temp. 12 mile front
81.50	Intersected E. boundary 1.00 South of Cor Land 2 nd rate Timb fallen Undergrowth Thorn Prun Plum etc.
West	<u>L-5</u> Corrected between 12 + 13
40.75	Made Cor. for 1/4 S on an Elm 6 in diam
81.50	To Section's Cor. March 16 th 1817
North	Between Sections 11 + 12
21.50	Elm 16 in diam
24.00	Cor. 30 lks wide C. S. W.
40.00	Set 1/4 S Post from which a Beech 10 in diam bears N 43 W. 45 links distant also a Beech 6 in diam bears S 56 E 34 lks distant
70.00	Cor. 30 lks wide C. S. W.
75.00	Same — — — S. E.
80.00	Made Cor. for Sections 1, 2, 11 + 12 on a White 1.50 links west of the proper place

LAND CORNER RECORDATION CERTIFICATE

FILING REQUIREMENT OF ACT 74, MICH. P.A. 1970

Amada Township, Macomb County, Michigan

CD# 2590 40:128
A310322

FOR CORNERS OF: S.W. 1/4 LOCATED IN: Sec. 12

1. PUBLIC LAND SURVEY _____ T. <u>5</u> ^{N.} R. <u>13</u> ^{E.}	CORNER CODE NUMBER K-4 - W. 1/4 post
2. PROPERTY CONTROLLING IN SECTION _____ T. _____ S. R. _____ E.	K-5 - S.W. cor. L-5 - S 1/4 post
3. MISCELLANEOUS PROPERTY IN SECTION _____ T. _____ S. R. _____ E.	
4. LOT NO. _____ RECORDED PLAT _____	
5. PRIVATE CLAIMS _____	

RECORDED IN MACOMB COUNTY
RECORDS AT: 10:17a M.
JUN 30 1975

Edna Kull
CLERK, REGISTER OF DEEDS
MACOMB COUNTY, MICHIGAN

REGISTER OF DEEDS STAMP AND
FILING NUMBER

I, George J. Avendt, Jr. do hereby certify that under requirements of P.A. 74, Michigan P.A. of 1970, the corner points mentioned in lines 1 and 2 above (identified with circles on index code-diagram-over) were, in a field survey on May 1975, established, re-established, monumented, re-monumented, recovered or restored as expressed below and in conformance with regulations and rules therefore as required in the current manual of survey instructions of the United States Department of the Interior, Bureau of Land Management or by a decree of a court of law. Furthermore, that the corner points mentioned in lines 3, 4 and 5 above were, in a field survey on _____ 19____, found, recovered, restored, established or re-established as expressed below and in conformance with the rules of the Michigan State Board of Registration for Land Surveyors or, by a Decree of a Court of law:

A. Description of original monument and accessories and/or subsequent restoration:

B. Description of corner evidence found and/or method applied in restoring or re-establishing corner:

- K-4 Found 3/8" pipe at the N.W. cor. of New Railroad
Tie Anchor post - set iron with pipe
- K-5 Found P.K. Nail & M.C.R.C. Tag, removed and set 1/2" x 18" iron & cap.
- L-5 Found 1/2" iron

C. Description of monument for corner and accessories established to perpetuate locating the position of the corner:

- K-4 West 24.90 ft. - set nail & cap in 14" oak
East 61.12 ft. - set nail & cap in 12" Twin Oak
South 9.30 ft. - set nail & cap in fence post
- K-5 N.W. 92.05 ft. - S.E. corner of stone fireplace chimney
S.W. 36.15 ft. - Found P.K. nail & M.C.R.C. Tag in power pole
S.E. 56.41 ft. - Found P.K. nail & M.C.R.C. Tag in power pole
- L-5 N.E. 66.08 ft. - set P.K. nail in 20" Hickory
S.E. 29.22 ft. - set P.K. nail in 14" Ash
S.W. 46.65 ft. - set P.K. nail in 30" Oak
South 33.0 ft. - Found 1/2" R.O.W. iron

SIGNED BY George J. Avendt, Jr. DATE June 25, 1975
SURVEYOR'S MICHIGAN REGISTRATION NO. 16034

FOR STATE AND UNITED STATES AGENCIES:

SIGNED BY _____ DATE _____
APPROVED AND SIGNED BY _____ DATE _____

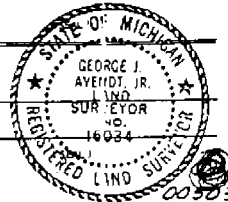

SURVEYOR'S MICHIGAN REGISTRATION NO. _____

Form No. MLM73B

FORM APPROVED BY MICHIGAN STATE BOARD OF REGISTRATION, JAN. 29, 1971
DISTRIBUTED BY MICHIGAN SOCIETY OF REGISTERED LAND SURVEYORS

LAND CORNER RECORDATION CERTIFICATE

FILING REQUIREMENT OF ACT 74, MICH. P.A. 1970

A537570

FOR CORNERS OF--	LOCATED IN--	CORNER CODE NUMBER
1. PUBLIC LAND SURVEY _____	T. <u>5</u> N. R. <u>13</u> E.	(L-5)(M-5)
2. PROPERTY CONTROLLING IN SECTION <u>13</u>	T. <u>5</u> N. R. <u>13</u> E.	ARMADA TOWNSHIP
3. MISCELLANEOUS PROPERTY IN SECTION _____	T. _____ N. R. _____ E.	_____
4. LOT NO. _____	RECORDED PLAT _____	_____
5. PRIVATE CLAIMS _____	_____	_____

LIBER 3021 PAGE 202

RECORDED IN MACOMB COUNTY
RECORDS AT: 2:51 P. M.
OCT 24 1978

Edna M. Hill
CLERK - REGISTER OF DEEDS
MACOMB COUNTY - MICHIGAN
REGISTER OF DEEDS STAMP AND
FILING NUMBER

I, HERBERT J. KOBB, do hereby certify that under requirements of P.A. 74, Michigan P.A. of 1970, the corner points mentioned in lines 1 and 2 above were, in a field survey on JUNE 26, 19 78, established, re-established, monumented, re-monumented, recovered or restored as expressed below and in conformance with regulations and rules therefore as required in the current manual of survey instructions of the United States Department of the Interior, Bureau of Land Management or by a decree of a court of law. Furthermore, that the corner points mentioned in lines 3, 4 and 5 above were, in a field survey on _____, 19____, found, recovered, restored, established or re-established as expressed below and in conformance with the rules of the Michigan State Board of Registration for Land Surveyors or, by a Decree of a Court of law:

- A. Description of original monument and accessories and/or subsequent restoration:
- B. Description of corner evidence found and/or method applied in restoring or re-establishing corner:
- (L-5) FOUND $\frac{1}{2}$ " IRON BAR
- (M-5) FOUND $\frac{1}{2}$ " PIPE
- C. Description of monument for corner and accessories established to perpetuate locating the position of the corner:
- (L-5) $\frac{1}{2}$ " IRON BAR
P.K. NAIL IN 18" BASSWOOD - S.E. - 20.13'
P.K. NAIL IN 14" BUTTERNUT - S.S.W. - 29.26'
P.K. NAIL IN 12" OAK IN CLUMP - W.S.W. - 76.60'
- (M-5) $\frac{1}{2}$ " PIPE
P.K. NAIL IN 6" BOX ELDER - N.W. - 29.88'
P.K. NAIL IN 5" ELM - W.S.W. - 36.66'
P.K. NAIL IN FENCE POST - S.W. - 47.47'

SIGNED BY *Herbert J. Kobb* DATE OCTOBER 3, 1978
SURVEYOR'S MICHIGAN REGISTRATION NO. 14097

FOR STATE AND UNITED STATES AGENCIES:

SIGNED BY _____ DATE _____
APPROVED AND SIGNED BY _____ DATE _____
CHIEF OF SURVEY PARTY
MICHIGAN REGISTERED LAND SURVEYOR

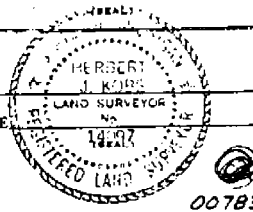

SURVEYOR'S MICHIGAN REGISTRATION NO. _____ 00783

CERTIFICATE of SURVEY

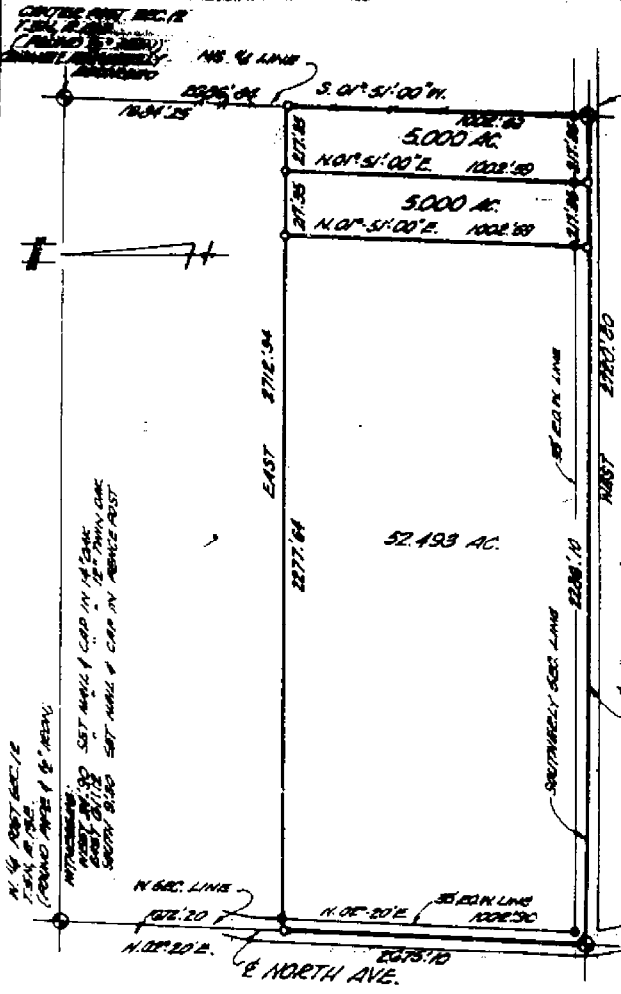

S.W. COR. SEC. 12
 T. 34 N. R. 18 E.
 (ADJACENT TO "A" ROAD)
 INTERSECTIONS:
 N.E. COR. 121 SET AC. MARK IN 25' WOODS
 S.W. COR. 122 ADJACENT R.E. MARK IN 14' WASH
 S.W. COR. 125 ADJACENT R.E. MARK IN 30' OAK
 S. 250' ADJACENT TO "A" ROAD MARK

RECORDED IN MICHIGAN COUNTY
 RECORDS AT: 10:17 A.M.
 JUN 30 1975
Edna Hall
 CLERK - REGISTER OF DEEDS
 MICHIGAN COUNTY, MICHIGAN



S.W. COR. SEC. 12
 T. 34 N. R. 18 E.
 ADJACENT TO "A" ROAD & M.C.C.P. TRS.
 CORNER MARK SET 15' 10" ADJACENT
 INTERSECTIONS:
 N.W. COR. 125 S.E. COR. 50TH FIDELITY
 COMPANY
 S.W. COR. 125 ADJACENT R.E. MARK IN C.P.C.
 TRS. IN FORMER FOLL.
 S.E. COR. 121 ADJACENT R.E. MARK & M.C.C.P.
 TRS. IN FORMER FOLL.

George J. Averett Jr.

I, GEORGE J. AVERETT JR., a Registered Surveyor in the State of Michigan, hereby certify that I have surveyed the parcel(s) of land described and delineated hereon; that said plat is a true representation of the survey as performed by me, and that there are no encroachments other than as shown hereon; that said survey was performed with an error of closure no greater than 1 in. 4000; and that I have fully complied with the requirements of Section 23, Act #132, P. A. 1970.

NOTE: SET IRONS AT ALL POINTS MARKED THIS - "O" R.I.

SCALE: 1" = 400'
 DATE: 6-3-75

LEHNER ASSOCIATES, INCORPORATED
 ENGINEERS & SURVEYORS
 3300 WELLINGTON CRESCENT
 MT. CLEMENS MICHIGAN

SHEET 1 OF 2

75-102 LEO J. TREUT

NOTE: BEARINGS RELATE TO SURVEY AS RECORDED IN L. 3074, PAGE 505, MACOMB COUNTY RECORDS.
 SET 1/2" IRON BARS 18" LONG WITH CAPS STAMPED (R.L.S. 14097) AT POINTS MARKED THUS: R

Certificate of Survey
 DIVISION OF SOUTHEAST 1/4 OF SEC. 12, T. 5N, R. 13E,
 12, TOWN 5 NORTH, RANGE 13 EAST,
 ARMADA TOWNSHIP, MACOMB COUNTY, MICH.

JOSEPH FOR VANHAVERBECK
 DATE FEB. 8, 1980
 JOB # 107-80
 SCALE 1" = 500'
 SHEET 1 OF 6

M³ MEASURED
 CENTER COR. SEC. 12, T. 5N, R. 13E.
 (1/2" IRON BAR)
 FROM NAIL IN 5" POOLAR - N.W. - 706'
 FROM NAIL IN 5" POOLAR - N.E. - 1306'
 FROM NAIL IN FENCE POST - SOUTH - 579'

EAST 1/4 COR. SEC. 12, T. 5N, R. 13E.
 (1/2" PIPE)
 FROM NAIL IN FENCE POST - WEST - 2130'
 FROM NAIL IN MARKER POST - S.W. - 4931'
 FROM NAIL IN MARKER POST - S.E. - 5329'

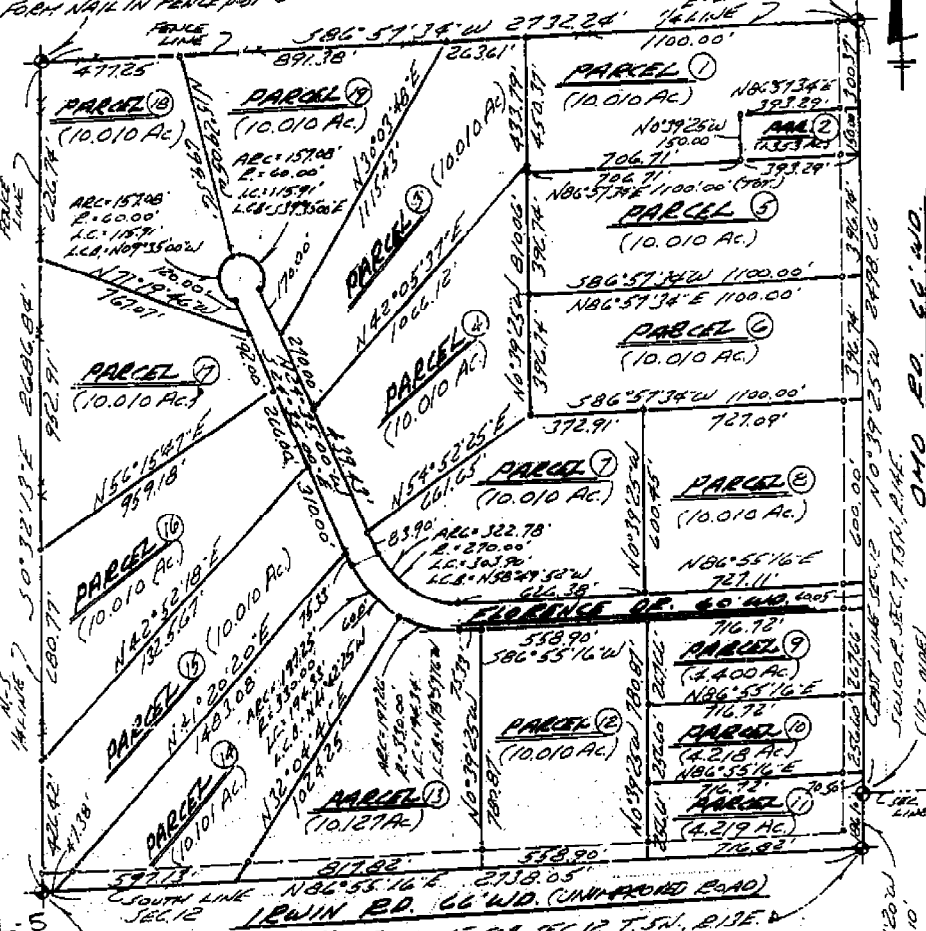

SOUTH 1/4 COR. SEC. 12, T. 5N, R. 13E.
 (1/2" IRON BAR)
 FROM NAIL IN 18" BASSWOOD - S.E. - 2013'
 FROM NAIL IN 14" BITTER ROOT - S.W. - 2926'
 FROM NAIL IN 12" ANGE IN CUMPR - S.W. - 7462'

SE. COR. SEC. 12, T. 5N, R. 13E.
 (1/2" PIPE)
 FROM NAIL IN 6" B. ELDER - N.W. - 2938'
 FROM NAIL IN 5" SP. - W.S.W. - 3666'
 FROM NAIL IN 5" SP. - S.W. - 4747'

I HEREBY CERTIFY THAT I HAVE SURVEYED THE PARCEL(S) OF LAND DESCRIBED AND DELINEATED HEREON; THAT SAID SURVEY WAS PERFORMED WITH A RELATIVE ERROR OF CLOSURE NO GREATER THAN 1 IN 5,000; AND THAT I HAVE FULLY COMPLIED WITH THE REQUIREMENTS OF SECTION 3, ACT 132, P.A. 1970.
 HERBERT J. KOBS
 REGISTERED LAND SURVEYOR No. 14097

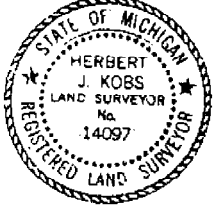

KOBS LAND SURVEYING

1925 BREWER ROAD ROMEO, MICHIGAN 752-2700

AS OF 1850

CERTIFICATE of SURVEY

LIBER 3292 PAGE 634

L-5 (A405667)

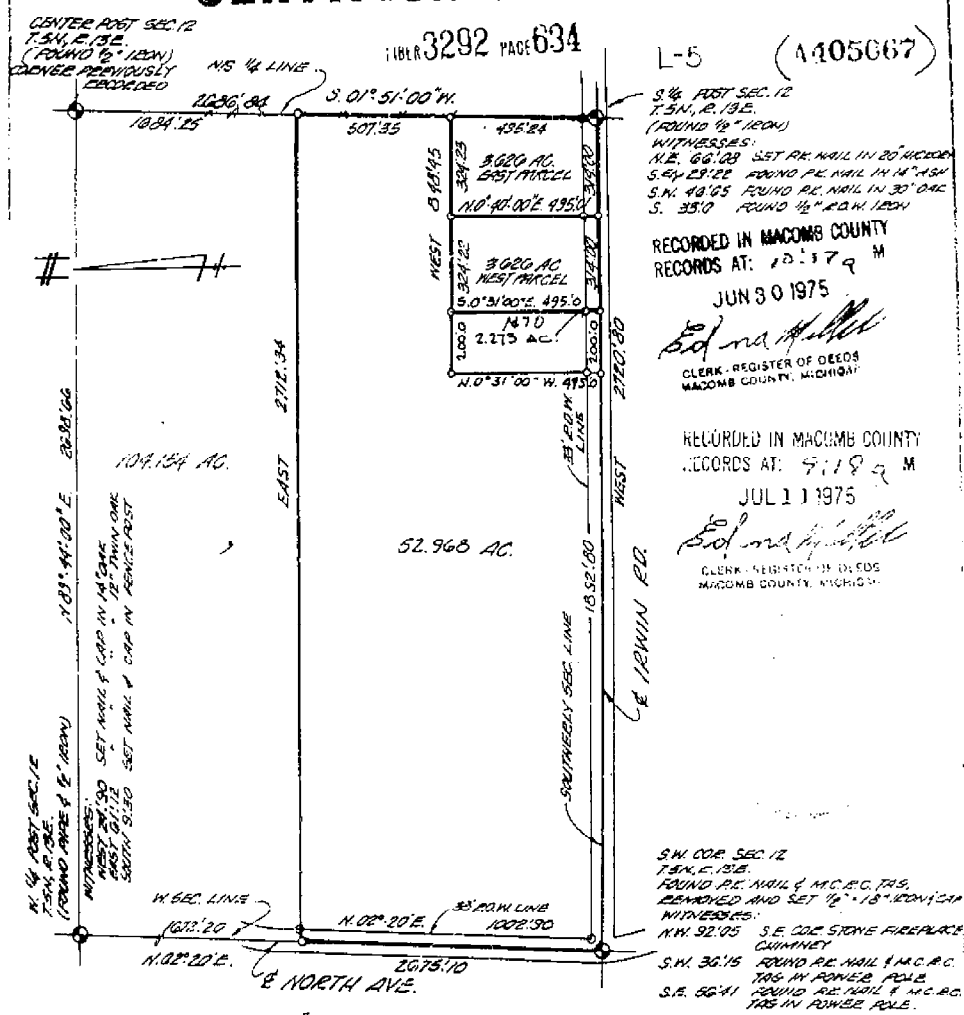

3/4 FOOT SEC. 12
T. 5 N., R. 13 E.
(ROUND 1/4\"/>

WITNESSES:
N.E. 66.08 SET RE. NAIL IN 20\"/>

5.64 28.02 FOUND RE. NAIL IN 14\"/>

S.W. 48.05 FOUND RE. NAIL IN 30\"/>

S. 35.0 FOUND 1/4\"/>

RECORDED IN MACOMB COUNTY
RECORDS AT: 10:57 A.M.
JUN 30 1975
Edna Hill
CLERK - REGISTER OF DEEDS
MACOMB COUNTY, MICHIGAN

RECORDED IN MACOMB COUNTY
RECORDS AT: 9:19 A.M.
JUL 11 1975
Edna Hill
CLERK - REGISTER OF DEEDS
MACOMB COUNTY, MICHIGAN

S.W. COR. SEC. 12
T. 5 N., R. 13 E.
FOUND RE. NAIL & M.C.B.C. TAG
REMOVED AND SET 12\"/>

WITNESSES:
N.W. 32.05 S.E. COR. STONE FIREPLACE
CHIMNEY
S.W. 30.15 FOUND RE. NAIL & M.C.B.C.
TAG IN POWER POLE
S.E. 56.41 FOUND RE. NAIL & M.C.B.C.
TAG IN POWER POLE.

George J. Avendt Jr.

I, **GEORGE J. AVENDT JR.**, a Registered Surveyor in the State of Michigan, hereby certify that I have surveyed the parcel (s) of land described and delineated hereon; that said plot is a true representation of the survey as performed by me, and that there are no encroachments other than as shown hereon; that said survey was performed with an error of closure no greater than 1 in. 5,000; and that I have fully complied with the requirements of Section #3, Act #132, P. A. 1970.

NOTE: SET IRONS AT ALL PRINTS MARKED THUS "o" 3/4"

DATE: 6-3-75
RECORDED IN MACOMB COUNTY
RECORDS AT: 3:40 P.M.
LEHNER ASSOCIATES, INCORPORATED
ENGINEERS & SURVEYORS
2200 WELLINGTON CRESENT
MT. CLEMENS MICHIGAN

DEC-1 1980

75-302 LEO J. THELIT
RE-RECORDED TO CHANGE ST. NAME
- RE-RECORDED TO CHANGE SPLIT SE. 30.
- RE-RECORDED TO REFLECT AGRIC. PARCEL SURVEYED
OF 2.275 AC.

Edna Hill
CLERK - REGISTER OF DEEDS
MACOMB COUNTY, MICHIGAN

SHEET 1 OF 2

35

CERTIFICATE OF SURVEY

B396997



M - MEASURED
R - RECORDED
C - CALCULATED

FOR ALL LICK
JOB NO. 214-89 DATE 5/21/89
SCALE 1" = 300' SHEET 1 OF 2
DRAWN BY W.S.R. CHECKED BY D.H.K.

Division of part of the Northeast 1/4 of Section 13, Town 5 North, Range 13 East, Antrim Township, Macomb County, Michigan.

111-04729-190

NOTE: Bearings relate to description or record for parent parcel.

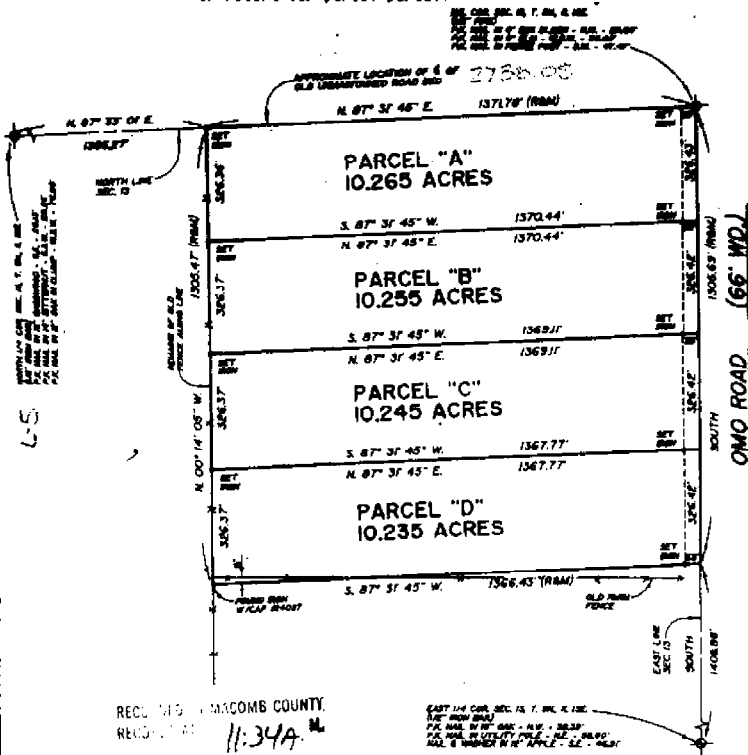

REC'D IN MACOMB COUNTY
REC'D IN 11-34A
SEP 12 1989

EAST 1/4 COR. SEC. 13, T. 5 N., R. 13 E.
1/4" = 300' (RRAU)
1/4" = 300' (RRAU)
1/4" = 300' (RRAU)
1/4" = 300' (RRAU)

Ed. King
CLERK - REGISTERED OFFICE
MACOMB COUNTY MICHIGAN

I hereby certify that I have surveyed the parcel(s) of land described and delineated hereon; that said Survey was performed with an error of closure no greater than 1 in 5,000; and that I have fully complied with the requirements of Section 3, Act 132, P.A. 1970.

Donald H. King
DONALD H. KING
LICENSED LAND SURVEYOR
MICHIGAN LICENSE No. 30085

KK KOBBS-KING & ASSOC. INC. LAND SURVEYING
SITE PLANNING
111 SOUTH RAWLES ROME, MICHIGAN 48065-0146 313-752-2700

CERTIFICATE OF SURVEY

FOR WILLARD NEMAN
 JOB NO. 218.21 DATE 5-10-91
 SCALE 1" = 100' SHEET 1 OF 1
 DRAWN BY K.D.R. CHECKED BY D.H.K.

0' 50' 100' 200'

M - MEASURED
 R - RECORDED
 C - CALCULATED

05253M184

8639254

1.652 ACRE PARCEL:
 A parcel of land located in and being a part of the Southwest 1/4 of Section 12, Town 5 North, Range 13 East, Armada Township, Macomb County, Michigan and being more particularly described as follows: Beginning at the Southwest Corner of said Section 12; thence East 240.00 feet along the South line of Section 12; thence North 02 degrees 20 minutes 33 seconds East 300.00 feet; thence West 240.00 feet; thence South 02 degrees 20 minutes 33 seconds West 300.00 feet along the West line of Section 12 to the point of beginning, containing 1.652 acres of land.
 Subject to the rights of the public in Irwin Road and North Avenue. Reserving easements of record.
 Bearings relate to description of record for the parent parcel.

RECORDED IN MACOMB COUNTY
 9439

CLERK OF THE COURT
 MACOMB COUNTY, MICHIGAN

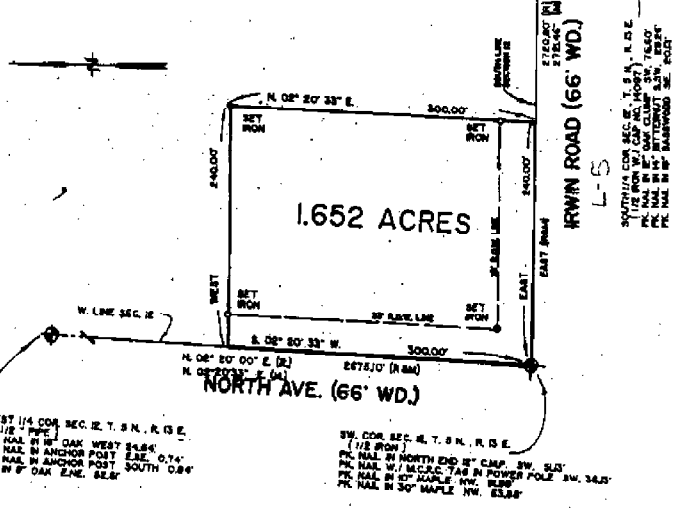

I hereby certify that I have surveyed the parcel(s) of land described and delineated herein; that said survey was performed with a relative error of closure no greater than 1 in 5,000; and that I have fully complied with the requirements of Section 5, Act 132, P.A. 1970.

Donald H. King
 DONALD H. KING
 LICENSED LAND SURVEYOR
 MICHIGAN LICENSE NO. 30096

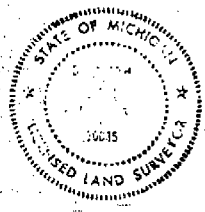

RETURN TO:

KK KOBS-KING & ASSOC. INC. LAND SURVEYING
 111 SOUTH RAWLES ROMEO, MICHIGAN 48066-0748 SITE PLANNING
 313-752-2700

CERTIFICATE OF SURVEY

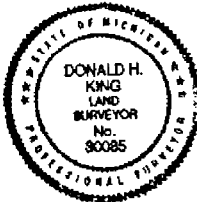
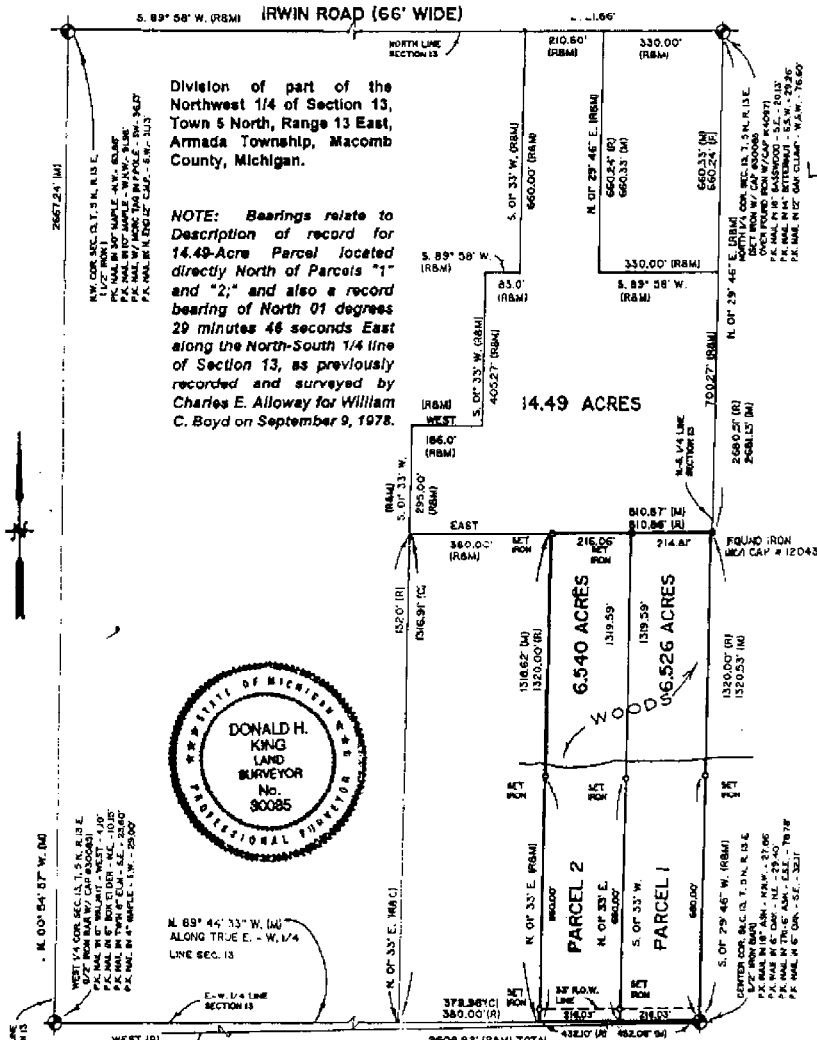

DAYTON ROAD (66' W/DE)

I hereby certify that I have surveyed the parcel(s) of land described and delineated herein; that said Survey was performed with an error of closure no greater than 1 in 5000; and that I have complied with the requirements of Section 3, Act 132, P.A. 1970.

Donald H. King
 DONALD H. KING
 PROFESSIONAL SURVEYOR
 MICHIGAN LICENSE No. 30085

22857 IRWIN ARMADA, MICHIGAN 48005 (610) 764-4800



LEGEND:
 R = RECORDED
 M = MEASURED
 C = CALCULATED
 SIC = SET IRON W/ CAP
 FIC = FOUND IRON W/ CAP
 FI = FOUND IRON
 FM = FOUND MONUMENT

CLIENT: BILL PARR
 DRAWN BY: L.C.S. CHKD BY: D.H.K.

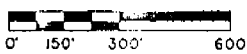

1" = 300'	3-19-97
SCALE	DATE
SHEET	JOB No.
1 OF 2	97047

CERTIFICATE OF SURVEY

PART OF THE NORTHWEST 1/4 CORNER OF SECTION 13, T.5N., R.13E.
ARMADA TOWNSHIP, MACOMB COUNTY, MICHIGAN

NOTE: BEARINGS RELATE TO A SURVEY DONE BY CHARLES F. ALLDAY FOR WILLIAM O. BOND
ON SEPTEMBER 8, 1878

IRWIN ROAD (66' WIDE)

KING SURVEYORS & ASSOC., INC.

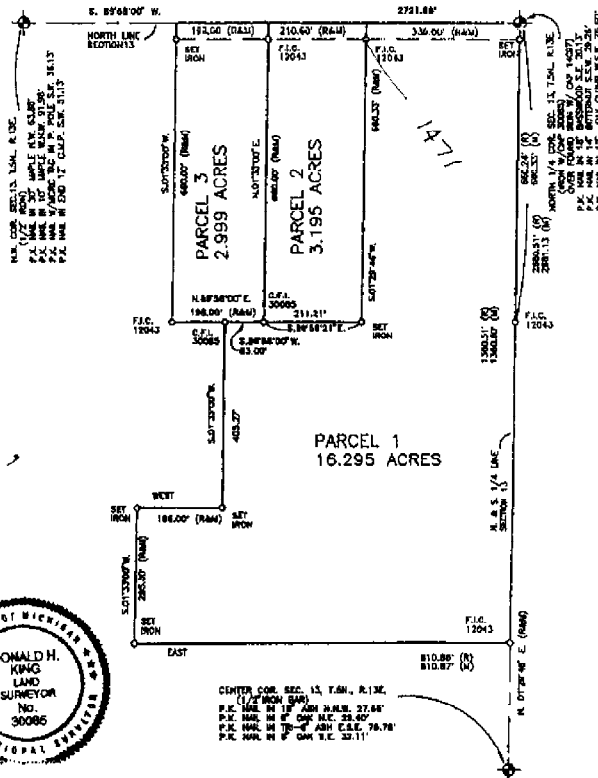

I hereby certify that I have surveyed the parcel(s) of land described and delineated hereon, that said survey was performed with an error of closure no greater than 1 in 5000 and that I have complied with the requirements of Section 3, Act 132, P.A. 1970 as amended.

Donald H. King
DONALD H. KING
PROFESSIONAL SURVEYOR
MICHIGAN LICENSE NO. 90095

NOTE: A file search was not performed by the Client for purposes of this Survey. Therefore, no guarantee is made that any encumbrances of record or otherwise, are shown on this Certificate of Survey.

This Survey and corresponding Legal Descriptions are subject to Municipal Approval.

22657 IRWIN ROAD ARMADA, MI 48005 (810) 784-4800



LEGEND
 B = BENCHMARK
 C = CALCULATED
 S = SET IRON WITH CAP
 FI = FOUND IRON WITH CAP
 FL = FOUND LEGENDARY

CLIENT JAMES H. MANN
DRAWN J.G. **CHECKED BY** D.H.K.

0 100 200 400

1"=200' SCALE	12-21-97 DATE
1 OF 2 SHEET	97208 JOB No.

C:\782924.L\BERR-09041 PAGE 953 11:39 05/11/1998
CHANNEL 5 BERR-09041 MACOMB COUNTY, MI RES/DEEDS

CERTIFICATE OF SURVEY

DIVISION OF PART OF THE NORTHWEST 1/4 OF SECTION 13, TOWN 5 NORTH,
RANGE 13 EAST, ARMADA TOWNSHIP, MACOMB COUNTY, MICHIGAN.

NOTE: BEARINGS RELATE TO SURVEY BY DONALD H. KING ON 3-9-87 FOR
BILL BARR JOB NO. 97047 AND DESCRIPTION OF RECORD FOR PARENT PARCEL.

KING SURVEYORS & ASSOC., INC.

WEST 1/4 COR. SEC. 13, T.5N., R.13E.
(1/2 IRON BAR W/ CAP (30085) K-08
P.K. NAIL IN 6" BOX ELEM.-41.10.15'
P.K. NAIL IN 6" BOX ELEM.-S.E.-23.80'
P.K. NAIL IN 6" MAPLE-S.W.-78.00'

N.89°44'33"W. (W)
2808.92' (R&M) TOTAL
EAST-WEST 1/4 LINE
WEST (R)
PREVIOUSLY SURVEYED
E-W. 1/4 LINE SEC. 13

I hereby certify that I have surveyed the parcel(s)
of land described and delineated herein; that said
survey was performed with an error of closure no
greater than 1 in 5000; and that I have complied
with the requirements of Section 3, Act 132,
P.A. 1970 as amended.

Donald H. King
DONALD H. KING
PROFESSIONAL SURVEYOR
MICHIGAN LICENSE No. 30085

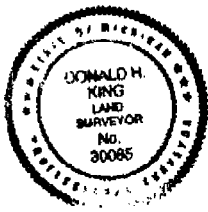

NOTE: A title search was not performed by the Client
for purposes of this Survey. Therefore, no
guarantee is made that any assessments and/or
rights of way recorded or otherwise, are shown
on this Certificate of Survey.

This Survey and corresponding
Legal Descriptions are subject to
municipal approval, state division
laws and local ordinances. Parts
of this drawing may not be drawn
to scale for clarity purposes.

22657 IRWIN ROAD ARMADA, MI 48005 (810) 784-4800



LEGEND
R = RECORD
M = MEASURED
C = CALCULATED
S = SET IRON 30085
I = FOUND IRON
F = FOUND MONUMENT

CLIENT DENNIS NIEDZWECKI

DRAWN PCK CHECKED BY DHK



1" = 200' 7-16-98

SCALE DATE

SHEET JOB No.

1 OF 2 98122

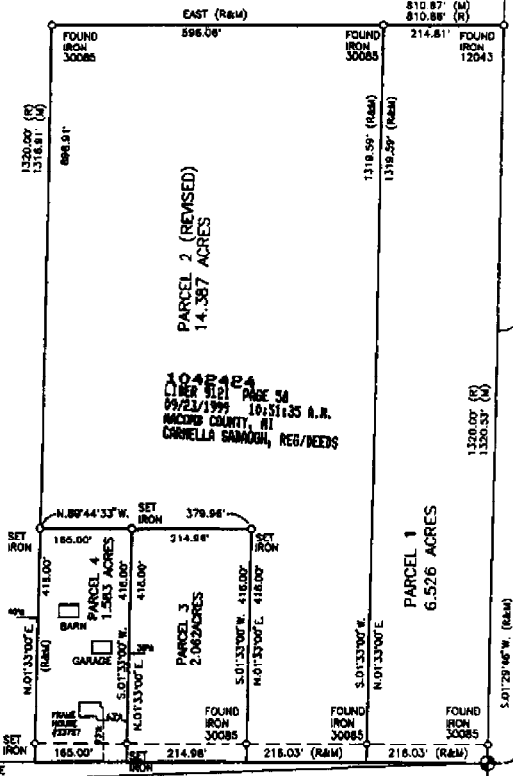

810.87' (R)
810.88' (R)
214.61' (R)
FOUND IRON 12043
FOUND IRON 30085
1318.59' (R&M)
1319.29' (R&M)
1500.05' (R)
1320.53' (R)
NORTH-SOUTH 1/4 LINE SECTION 13
2801.13' (R)
2801.13' (R)
1360.00' (R)
1360.51' (R)
NORTH 1/4 COR. SEC. 13, T.5N., R.13E.
(1/2 IRON BAR W/ CAP (30085) L-08
P.K. NAIL IN 6" BOX ELEM.-S.W.-78.00'
P.K. NAIL IN 6" BOX ELEM.-S.E.-23.80'
P.K. NAIL IN 6" MAPLE-S.W.-78.00'

DAYTON ROAD (66' WIDE)

90

CERTIFICATE OF SURVEY

PART OF THE SOUTHWEST 1/4 OF SECTION 12, T.5N., R.13E. ARMADA TOWNSHIP,
MACOMB COUNTY, MICHIGAN.

NOTE: BEARINGS RELATE TO A SURVEY FOR ELEANOR SCHULTZ, JOB No. 97256 BY KING SURVEYORS

KING SURVEYORS & ASSOC., INC.

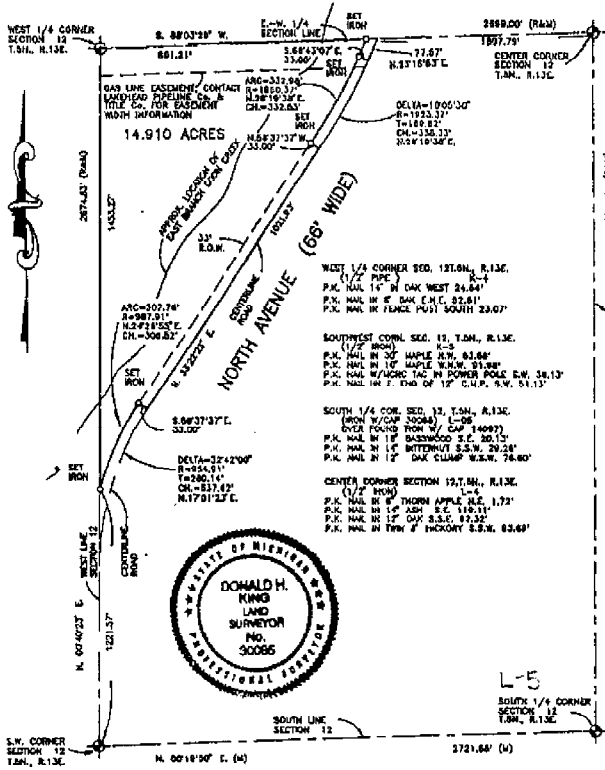

C0702927 L17BER100004 PAGE:959 11:390 05/11/1999
CARRELLA SERRAVALLO-MACOMB COUNTY, MI RES/REDEEDS

I hereby certify that I have surveyed the parcel(s) of land described and delineated herein; that said survey was performed with an error of closure no greater than 1 in 5000; and that I have complied with the requirements of Section 3, Act 132, P.A. 1970 as amended.

Donald H. King
DONALD H. KING
PROFESSIONAL SURVEYOR
MICHIGAN LICENSE NO. 30066

NOTE: A title search was not performed by the Client for purposes of this Survey. Therefore, no guarantee is made that any easements and/or rights of way recorded or otherwise, are shown on this Certificate of Survey.

This Survey and corresponding Legal Descriptions are subject to Municipal Approval.

22657 IRWIN ROAD ARMADA, MI 48005 (810) 784-4800



- LEGEND**
- R = RECORDED
 - M = MEASURED
 - C = CALCULATED
 - BO = SET IRON WITH CAP
 - FO = FOUND IRON WITH CAP
 - F = FOUND IRON
 - FM = FOUND MONUMENT

CLIENT: WILLARD NIEMAN

DRAWN: J.O. CHECKED BY: D.H.K.

0 150 300 600

1" = 300' SCALE	1-9-98 DATE
SHEET 1 OF 2	JOB No. 98007

CERTIFICATE OF SURVEY

KING SURVEYORS & ASSOC., INC.

PARCEL "15"

A parcel of land located in and being a part of the Southeast 1/4 of Section 12, Town 5 North, Range 13 East, Armada Township, Macomb County, Michigan, and being more particularly described as follows: Commencing at the South 1/4 Corner of said Section 12; thence North 00 degrees 32 minutes 13 seconds West 426.42 feet along the North-South 1/4 line of said Section 12; thence North 42 degrees 52 minutes 18 seconds East 1,325.67 feet; thence South 24 degrees 35 minutes 00 seconds East 310.00 feet along the Southwesterly right-of-way line of Florence Drive; thence South 41 degrees 20 minutes 20 seconds West 1,483.08 feet; thence South 86 degrees 55 minutes 16 seconds West 47.38 feet along the South line of said Section 12 to the point of beginning, containing 10.010 acres of land.

Subject to the rights of the public in Irwin Road and any easements of record. Also, together with right of Ingress and egress over Florence Drive (60 feet wide), it being more particularly described as follows.

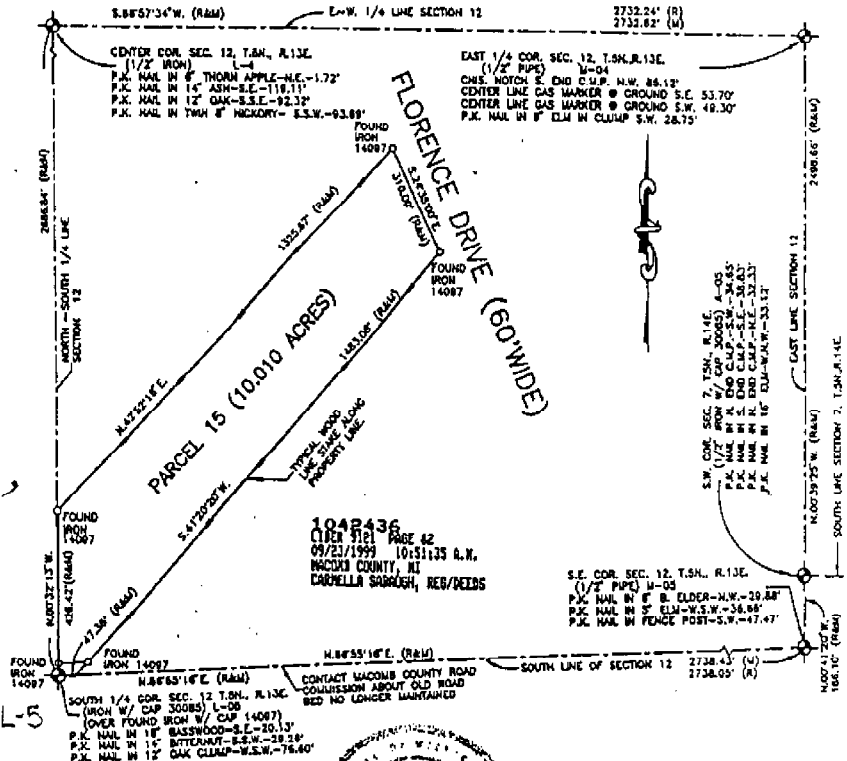

I hereby certify that I have surveyed the parcel(s) of land described and delineated herein; that said Survey was performed with an error of closure no greater than 1 in 5000; and that I have complied with the requirements of Section 3, Act 132, P.A. 1870 as amended.

Donald H. King
 DONALD H. KING
 PROFESSIONAL SURVEYOR
 MICHIGAN LICENSE No. 30088

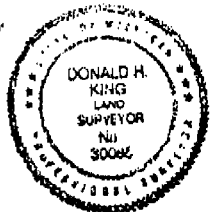

NOTE: A title search was not performed by the Client for purposes of this Survey. Therefore, no guarantee is made that any easements and/or rights of way recorded or otherwise, are shown on this Certificate of Survey.

This Survey and corresponding Legal Descriptions are subject to municipal approval, state division laws and local ordinances. Parts of this drawing may not be drawn to scale for clarity purposes.

22657 IRWIN ROAD ARMADA, MI 48005 (810) 784-4800



- LEGEND**
- RECORD
 - MEASURED
 - CALCULATED
 - SET IRON 30088
 - FOUND IRON
 - FOUND MONUMENT

CLIENT GARY ROONEY
 DRAWN PCK CHECKED BY DHK

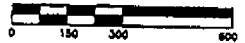

1" = 300'	2-27-99
SCALE	DATE
SHEET	JOB No.
1 OF 2	99027

CERTIFICATE OF SURVEY

PART OF THE SOUTHWEST 1/4 OF SECTION 12, T.5N., R.13E, ARMADA TOWNSHIP,
MACOMB COUNTY, MICHIGAN.

NOTE: BEARINGS RELATE TO A SURVEY FOR ELEANOR SCHULTZ, JOB No. 97208 BY KING SURVEYORS

NOTE: A title search was not performed by the Client for purposes of this Survey. Therefore, no guarantee is made that any easements and/or rights of way recorded or otherwise, are shown on this Certificate of Survey.

This Survey and corresponding Legal Descriptions are subject to Municipal Approval.

KING SURVEYING INC.

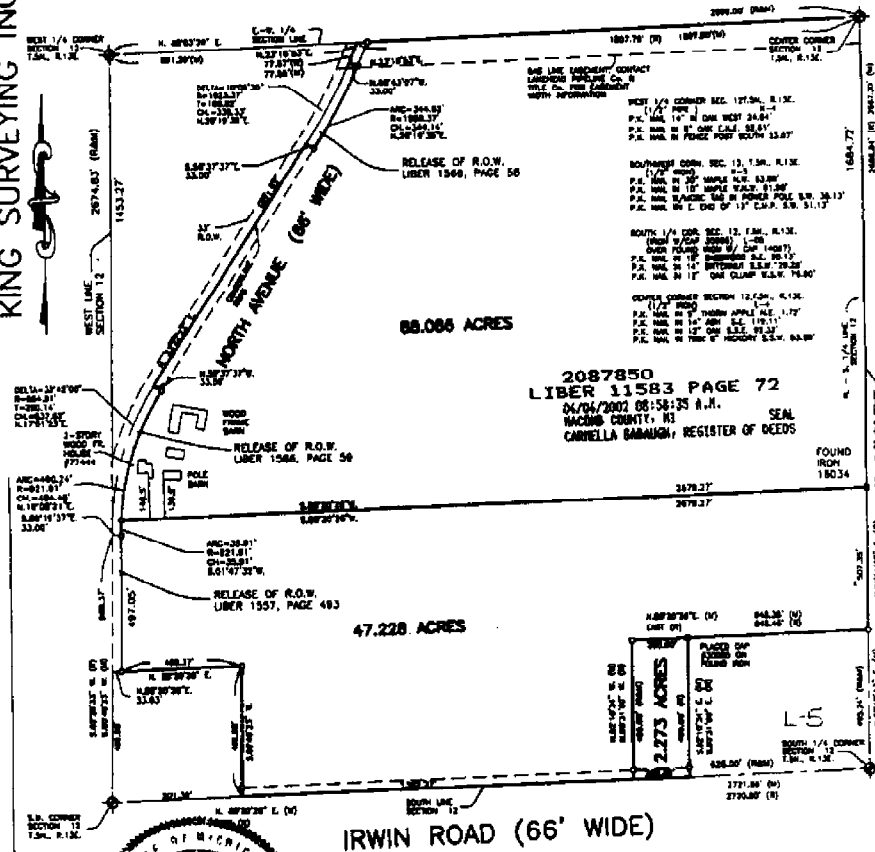

2087850
LIBER 11583 PAGE 72
04/04/2002 08:58:35 A.M.
MACOMB COUNTY, MI
CARRELLA BARBARA, REGISTER OF DEEDS

FOUND IRON 18034

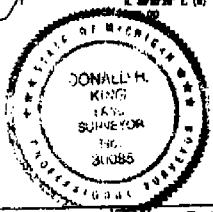

I hereby certify that I have surveyed the parcel(s) of land described and delineated herein; that said Survey was performed with an error of closure no greater than 1 in 5000; and that I have complied with the requirements of Section 5, Act 132, P.A. 1970 or amended.

Donald H. King
DONALD H. KING
PROFESSIONAL SURVEYOR
MICHIGAN LICENSE No. 50088

22657 IRWIN ROAD ARMADA, MI 48005 (810) 784-4800



- LEGEND**
- R = RECORD
 - M = MEASURED
 - C = CALCULATED
 - O = SET IRON WITH CAP
 - F = FOUND IRON WITH CAP
 - FI = FOUND IRON
 - PM = FOUND MONUMENT

CLIENT WILLARD NIEMAN

DRAWN PCK CHECKED BY DHK



1" = 400'	12-14-01
SCALE	DATE
SHEET	JOB No.
1 OF 2	01172

942

CERTIFICATE OF SURVEY

PART OF THE SOUTHWEST 1/4 OF SECTION 12, TOWN 5 NORTH, RANGE 13 EAST,
ARMADA TOWNSHIP, MACOMB COUNTY, MICHIGAN.

NOTE: BEARINGS RELATE TO A SURVEY DONE FOR ELANOR SCHULTZ, JOB NO. 97206
BY KING SURVEYORS.

KING SURVEYING, INC.

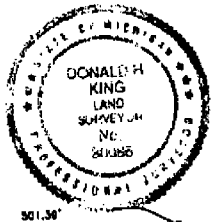
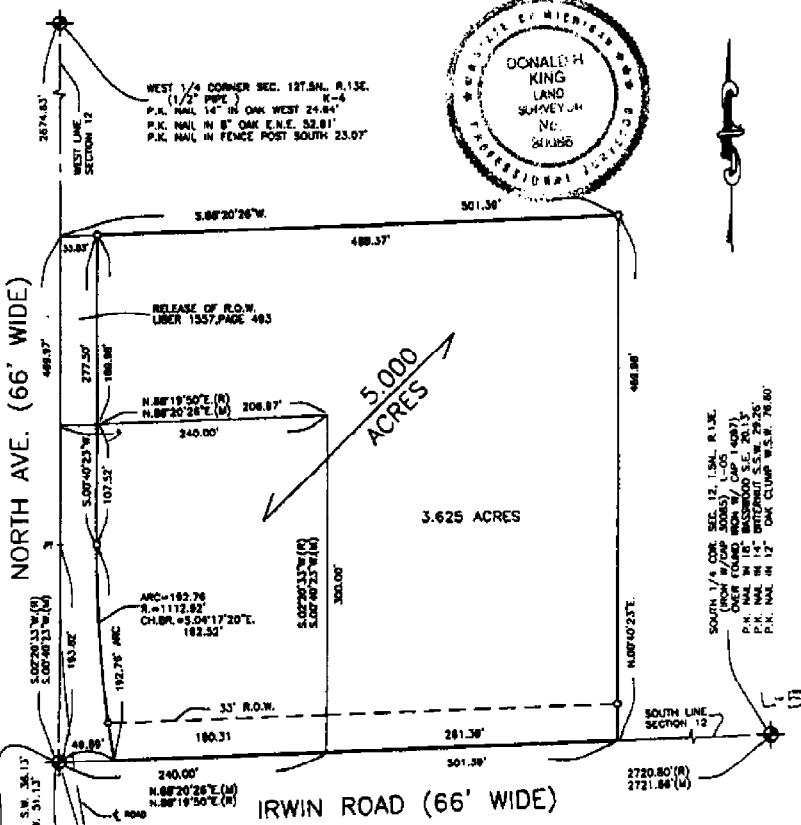

SOUTH 1/4 CORNER SEC. 12, T.5N., R.13E.
(1/2" IRON NAIL)
OVER CROWN IRON W/ CAP 1.4037'
P.O. NAIL IN 10' MAGNOLIA S.E. 25.15'
P.O. NAIL IN 12' OAK CLUMP W.S.W. 76.80'

SOUTHWEST CORNER SEC. 12, T.5N., R.13E.
(1/2" IRON NAIL)
MAPLE IRON W/ CAP 1.9170'
P.O. NAIL IN 10' MAPLE
P.O. NAIL W/ ANCHOR TO IRON POLE S.W. 36.13'
P.O. NAIL IN E. END OF 12' OAK S.W. 31.13'

I hereby certify that I have surveyed the parcel(s)
of land described and delineated hereon; that said
survey was performed with an error of closure no
greater than 1 in 5000; and that I have complied
with the requirements of Section 3, Act 132,
P.A. 1870 as amended.

Donald H. King
DONALD H. KING
PROFESSIONAL SURVEYOR
MICHIGAN LICENSE NO. 30085

NOTE: A title search was not performed by the Client
for purposes of this Survey. Therefore, no
warranty is made that any easements and/or
rights of way recorded or otherwise, are shown
on this Certificate of Survey.

This Survey and corresponding Legal Descriptions
are subject to municipal approval, state division
laws and local ordinances. Parts of this drawing
may not be shown to scale for clarity purposes.

22657 IRWIN ROAD ARMADA, MI 48005 (810) 784-4800



LEGEND
R = RECORD
M = MEASURED
C = CALCULATED
O = SET IRON 30085
S = FOUND IRON
P = FOUND MONUMENT
■ = SET WOOD LINE STAKE

CLIENT WILLARD NIEMAN
DRAWN J.G. **CHECKED** D.H.K.
0 50 100 200

1" = 100'	12-14-01
SCALE	DATE
SHEET	JOB No.
1 OF 2	01172-A

912

CERTIFICATE OF SURVEY

PART OF THE SOUTHWEST 1/4 OF SECTION 12, T.5N., R.13E, ARMADA TOWNSHIP, MACOMB COUNTY, MICHIGAN.

NOTE: BEARINGS RELATE TO A SURVEY FOR ELEANOR SCHULTZ, JOB No. 97208 BY KING SURVEYORS

4175365
LIBER 15726 PAGE 225



08/03/2004 09:59:27 A.M.
MACOMB COUNTY, MI SEAL
CARMELLA SABAUGH, REGISTER OF DEEDS

KING SURVEYING INC.

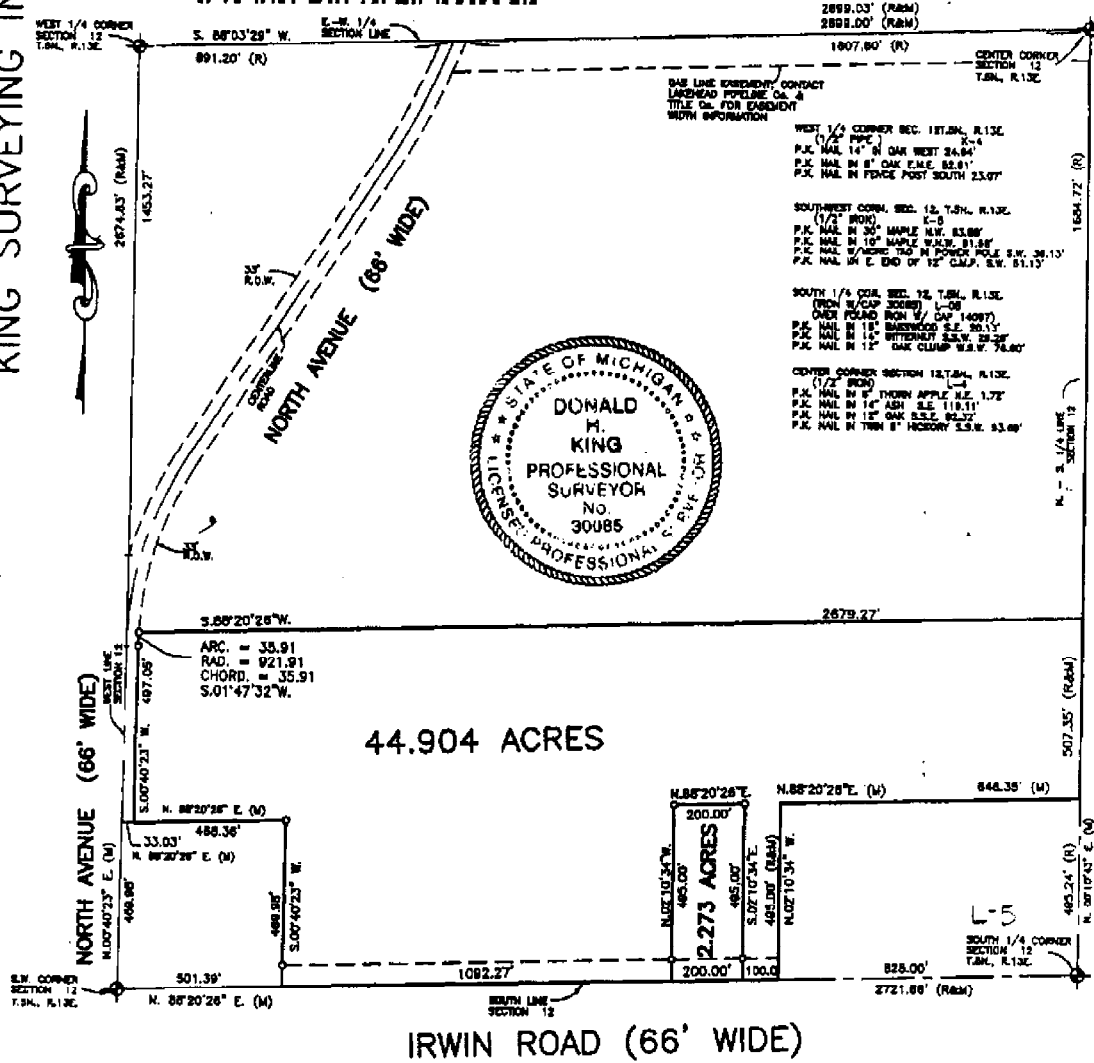

I hereby certify that I have surveyed the parcel(s) of land described and delineated hereon; that said Survey was performed with an error of closure no greater than 1 in 5000; and that I have complied with the requirements of Section 3, Act 132, P.A. 1970 as amended.

Donald H. King

DONALD H. KING
PROFESSIONAL SURVEYOR
MICHIGAN LICENSE No. 30085

NOTE: A title search was not performed by the Client for purposes of this Survey. Therefore, no guarantee is made that any easements and/or rights of way recorded or otherwise, are shown on this Certificate of Survey.

This Survey and corresponding Legal Descriptions are subject to Municipal Approval.