

LAND CORNER RECORDATION CERTIFICATE
 Filing Requirement of Act 74, Mich. P.A. 1970

For corners in

Macomb (County)	Located In: Armada Township	Corner Code #
1. Public Land Survey	T 5N R 13E L-2	
	T R	
	T R	
	T R	
2. Property Controlling in Section	S T R	
	S T R	
3. Miscellaneous Property in Sec.	S T R	
	S T R	

5159397
 LIBER 17084 PAGE 434

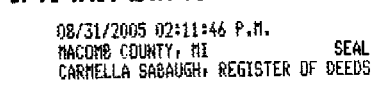

Register of Deeds Stamp & File Number

4. Lot No. _____ Recorded Plat _____
 5. Private Claims _____

I, Huston K. Kennedy, in a field survey on June 16, 2005 do hereby state that under requirements of P.A. 74, Michigan P.A. of 1970, the corner points mentioned in lines 1 and 2 above were in conformance with regulations and rules therefore as required in the current manual of survey instructions of the United States Department of the Interior, Bureau of Land Management or by a decree of a Court of Law and/or that the corner points mentioned in lines 3, 4 and 5 above were in conformance with the rules of the Michigan Board of Land Surveyors or by a Decree of a Court of Law; established, re-established, monumented, recovered, found as expressed below:

NOTE: Not more than 2 corners, all in the same town and range, may be recorded on this certificate.

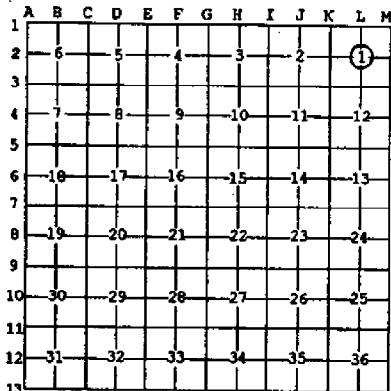

A. Description of original monument and accessories and/or subsequent restoration:

- 1817-Preston, D.S.; A post was not set during the original government survey
- 1.) 1972-Melching, PS #14767; LCRC L.2336, pg.404 - Fnd a 3/4" Pipe
- 2.) 1974-Kobs, PS #14097; LCRC L.2549, pg.15 - Fnd a 1/2" Pipe
- 3.) 1995-King, PS #30085; LCRC L.6586, pg.187 - Fnd 1/2" Pipe
- 4.) 1972-Melching, PS #14767; Certificate of Survey L.2336, pg.437 - Fnd a 3/4" Pipe, used same wit as 1972 LCRC
- 5.) 1974-Kobs, PS #14097; Certificate of Survey L.2548, pg.977 - Fnd a 1/2" Pipe, used same with as 1974 LCRC
 (LCRC cont on back side)

B. Description of corner evidence found and/or method applied in restoring or reestablishing corner:
 2005-Kennedy Surveying, Inc. - Kennedy, PS #17623 - Fnd a 1/2" Iron Rod w/cap (# not legible) in the existing center line of Pratt Road extending to the East and West, which has a gravel surface, also an old fence-tree row extending 180 ± to the North. The found 1/2" Iron Rod is on a straight line between L-1 and L-3.

Witnesses from LCRC #3, Certificate of Survey #10 and unrecorded witnesses #12 were used to recover and verify the location of the found 1/2" Iron Rod w/cap (# not legible).

I accepted the found 1/2" Iron Rod w/cap (# not legible) as the best evidence of the corner position as being perpetuated.

Field Measurements Between Corners see back side LCRC

C. Description of monument for corner and accessories established to perpetuate locating the position of the corner:
 L-2 I replaced the found 1/2" Iron Rod w/cap (# not legible) with a 3/4" x 24" Iron Rod w/2" diameter aluminum cap stamped "Macomb County Monument, MI Act #345, PS #17623"
 N02°W 66.44 Ft. Set Mag Nail w/Remon Washer West face Power Pole
 N80°E 197.44 Ft. Set Mag Nail w/Remon Washer South face Guide Pole
 S53°W 43.62 Ft. Set Mag Nail w/Remon Washer North face 18" Poplar
 S29°E 37.90 Ft. Set Mag Nail w/Remon Washer NE face 21" Poplar
 N02°W 32.90 Ft. Fnd capped 1/2" Iron Rod #30085

The selected location is accepted by me and is generally accepted by Professional Surveyors as the position of the corner as being perpetuated.

Signed by: [Signature] Date August 17, 2005
 Surveyor's Michigan License No.: 17623

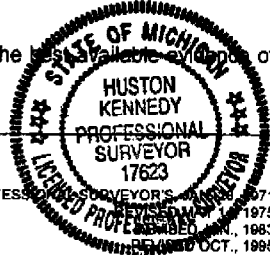

FORM APPROVED BY MICHIGAN STATE BOARD OF PROFESSIONAL SURVEYORS
 1971
 1975
 1983
 REVISIO
 OCT., 1995

ACCEPTED BY THE MACOMB COUNTY SURVEY PEER GROUP AS THE OFFICIAL CORNER UNDER MICHIGAN PUBLIC ACT 345 OF 1990 AT A MEETING HELD ON 8/16/05
[Signature]
 MARTIN C. DUNN, P.S. CHAIRMAN

Town 5 North, Range 13 East, Armada Township (L-2)

Section "B" Cont.

- 6.) 1978-Kobs, PS #14097; Certificate of Survey L.3029, pg.909 – Fnd a ½" Pipe, used same wit as 1974 LCRC
- 7.) 1979-Kobs, PS #14097; Certificate of Survey L.3102, pg.639 – Fnd a ½" Pipe, used same wit as 1974 LCRC
- 8.) 1979-DeWinter, PS #25839; Certificate of Survey L.3119, pg.44 – Fnd an Iron, no witnesses
- 9.) 1990-Kobs, PS #14097; Certificate of Survey L.5082, pg.040 – Fnd a ½" Pipe, used same wit as 1974 LCRC
- 10.) 1996-King, PS #30085; Certificate of Survey L.6929, pg.621 – Fnd a ½" Pipe
- 11.) 1969-Road Commission of Macomb County unrecorded monument witnesses – Fnd ¾" Pipe
- 12.) 1987-James, PS # 19835; unrecord Certificate of Survey – Fnd an Iron Pipe
- 13.) 1998-Road Commission of Macomb County provided unrecorded witnesses – Fnd a ½" capped Iron DHK #30085 in center of gravel Road buried 6" ±

Field Measurements Between Corners

L-2 to L-1

No GLO

Certificate of Survey recorded in Liber 5082, page 040 = 2860.57 Ft.
N02°11'17" W 2860.24 Ft. (mea.)

L-2 to L-3

No GLO

Certificate of Survey recorded in Liber 3119, page 44 = 2646.85 Ft.
S02°11'16" E 2647.20 Ft. (mea.)

L-2 to K-2

No GLO

Certificate of Surveys recorded in Liber 2548, page 977, Liber 3029, page 909, Liber 3102, page 639 & Liber 6929, page 621 = 2765.82 Ft.
Unrecorded Certificate of Survey by Gerald G. James, PS #19835 dated August 26, 1987 = 2765.82 Ft.
S85°45'48" W 2765.71 Ft. (mea.)

L-2 to M-2

No GLO

Certificate of Surveys recorded in Liber 2548, page 977, Liber 3119, page 44 & Liber 5082, page 040 = 2770.14 Ft.
N85°37'34" E 2770.14 Ft. (mea.)

2005
MACOMB COUNTY REMONUMENTATION
PROGRAM FOR ARMADA TOWNSHIP

Research Dossier for L-2

Prepared by:
Kennedy Surveying, Inc.
105 North Washington Street
Oxford, Michigan 48371
05-6030 (96-4013)

Sources of Information Researched For Macomb County 2005 Remonumentation Program For Armada Township

- 1) GLO Notes
- 2) Act 74 Recorded LCRC
- 3) Act 132 Recorded Surveys
- 4) Personal History and Records
- 5) Unrecorded LCRC's and Surveys
- 6) Letters to the Following, Requesting Unrecorded information
 - a) AES Engineers & Surveyors, Inc.
 - b) Anderson, Eckstein & Westrick
 - c) BMJ Engineers & Surveyors
 - d) David Little Land Surveyor
 - e) Dunn Construction
 - f) Fenn & Associates Surveying, Inc.
 - g) George Jerome & Company
 - h) James Land Surveying
 - i) Kem-Tec Surveying
 - j) King Surveying & Associates, Inc.
 - k) Lehner Associates, Inc.
 - l) M.C.S. Associates, Inc.
 - m) Metco Land Sea Corp.,
 - n) Metco-Dunn, Inc.
 - o) Michalich & Associates
 - p) Milletics & Associates
 - q) R.J. Donnelly & Associates, Inc.
 - r) RA. Duthler Land Surveyor LLC
 - s) Reichert Surveying
 - t) Road Commission for Macomb County
 - u) Rowe Incorporate
 - v) Spalding, DeDecker & Associates
 - w) Urban Land Consultants, L.L.C.
 - x) Williams & Gorinac Associates

GLO SURVEY HISTORY

Researching the government survey records for Macomb County shows that the North and West lines of Armada Township were surveyed and the township was subdivided into sections with closing corners set on the North and West township lines in 1817 by William Preston, D.S. A post was not set at the Center of Section 1.

WITNESSES: (Based upon Government Survey Records)

No Witnesses

EXISTING CONDITIONS

A post was not set during the original government survey. The corner has been perpetuated with a ½" Iron Rod w/cap (# not legible) in the existing center line of Pratt Road extending to the East and West, which has a gravel surface, also an old fence-tree row extending 180 ± to the North. The found ½" Iron Rod is on a straight line between L-1 and L-3.

RECORDED LCRC'S AND CERTIFICATE OF SURVEYS

Researching the Macomb County Records for Land Corner Recordation Certificates (LCRC) and Certificate of Surveys shows that Charles G. Melching, PS #14767 recorded a LCRC on October 20, 1972. He found a ¾" Pipe.

WITNESSES: (Based upon LCRC recorded in Liber 2336, page 404 of Macomb County Records)

PK Nail in 30" Maple – North – 33.89 Ft. (gone)
PK Nail in 8" Poplar – SSE – 19.62 Ft. (gone)
PK Nail in 20" Poplar – SW – 39.64 Ft. (gone)

Herbert J. Kobs, PS #14097 recorded a LCRC on November 13, 1974 in Liber 2549, page 15 of Macomb County Records. He found a ½" Pipe.

WITNESSES:

PK Nail in 30" Maple – North – 33.77 Ft. (gone)
PK Nail 36" Poplar – SW – 103.03 Ft. (gone)
PK Nail in 14" Poplar – SW – 32.15 Ft. (gone)

Donald H. King, PS #30085 recorded a LCRC on March 1, 1995 in Liber 6586, page 187 of Macomb County Records. He found a ½" Pipe.

WITNESSES:

Form Nail in 30" Maple – North – 33.54 Ft. (gone)
*PK Nail in 14" Poplar – SE – 52.90 Ft.
*PK Nail in 10" Poplar – SE – 37.98 Ft.
*PK Nail in 14" Poplar – SW – 43.31 Ft.

Charles G. Melching, PS #14767 recorded a Certificate of Survey on October 20, 1972 in Liber 2336, page 437 of Macomb County Records. He found a ¾" Pipe, and used the same witnesses as those listed above on the 1972 LCRC.

Herbert J. Kobs, PS #14097 recorded a Certificate of Survey on November 13, 1974 in Liber 2548, page 977 of Macomb County Records. He found a ½" Pipe, and used the same witnesses as those listed above on the 1974 LCRC.

Herbert J. Kobs, PS #14097 recorded a Certificate of Survey on November 13, 1978 in Liber 3029, page 909 of Macomb County Records. He found a ½" Pipe, and used the same witnesses as those listed above on the 1974 LCRC.

Herbert J. Kobs, PS #14097 recorded a Certificate of Survey on October 2, 1979 in Liber 3102, page 639 of Macomb County Records. He found a ½" Pipe, and used the same witnesses as those listed above on the 1974 LCRC.

Charles DeWinter, PS #25839 recorded a Certificate of Survey on June 25, 1979 in Liber 3119, page 44 of Macomb County Records. He found an Iron, no witnesses.

Herbert J. Kobs, PS #14097 recorded a Certificate of Survey in October of 1990 in Liber 5082, page 040 of Macomb County Records. He found a ½" Pipe, and used the same witnesses as those listed above on the 1974 LCRC.

Donald H. King, PS #30085 recorded a Survey on February 27, 1996 in Liber 6929, page 621 of Macomb County Records. He found a ½" Pipe.

WITNESSES:

Form Nail in 30" Maple – North – 33.54 Ft. (gone)
*PK Nail in 14" Poplar – SE – 52.90 Ft.
*PK Nail in 10" Poplar – SE – 37.98 Ft.
*PK Nail in 14" Poplar – SW- 48.85 Ft.

UNRECORDED SURVEYS AND WITNESSES

Road Commission of Macomb County unrecorded monument witnesses date May of 1969, found a ¾" Pipe.

WITNESSES:

North 33.89 Ft. PK in 30" Maple (gone)
SSE 19.92 Ft. PK in 8" Poplar (gone)
SW 39.64 Ft. PK in 20" Poplar (gone)

Gerald G. James, PS #19835 prepared a Certificate of survey on August 26, 1987 and found a Iron Pipe.

WITNESSES:

PK 30" Maple – North 33.77 Ft. (gone)
37.8 Ft. SE spike 8" Poplar (gone)
43.6 Ft. SW spike (gone)

Road Commission of Macomb County provided unrecorded witnesses dated December 10, 1998, found a ½" capped Iron DHK #30085 in center of gravel road buried 6"±

WITNESSES:

*Due North 66.35 Ft. PK Nail in East face Utility Pole
*S15°E 37.84 Ft. PK Nail in NE face 16" Poplar Tree
*S45°W 44.09 Ft. PK Nail in NW face 16" Poplar Tree

FIELD MEASUREMENTS BETWEEN CORNERS

L-2 to L-1

No GLO
Certificate of Survey recorded in Liber 5082, page 040 = 2860.57 Ft.
N02°11'17" W 2860.24 Ft. (mea.)

L-2 to L-3

No GLO
Certificate of Survey recorded in Liber 3119, page 44 = 2646.85 Ft.
S02°11'16" E 2647.20 Ft. (mea.)

L-2 to K-2

No GLO
Certificate of Surveys recorded in Liber 2548, page 977, Liber 3029, page 909, Liber 3102, page 639 &
Liber 6929, page 621 = 2765.82 Ft.
Unrecorded Certificate of Survey by Gerald G. James, PS #19835 dated August 26, 1987 = 2765.82 Ft.
S85°45'48" W 2765.71 Ft. (mea.)

L-2 to M-2

No GLO
Certificate of Surveys recorded in Liber 2548, page 977, Liber 3119, page 44 & Liber 5082, page 040 =
2770.77 Ft.
N85°37'34" E 2770.14 Ft. (mea.)

The witnesses from the above mentioned Land Corner Recordation Certificate, recorded and unrecorded
Certificate of Surveys were used to verify the location of the found ½" Iron Rod w/cap as of July 21, 2005. I
therefore, recommend to the Macomb County Peer Group that they accept the ½" Iron Rod w/cap as found
as the best evidence of the corner position as be perpetuated.

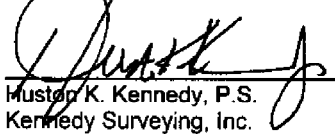
Mustaf K. Kennedy, P.S.
Kennedy Surveying, Inc.

*Used to verify the location of the found corner (L-2)

LAND CORNER RECORDATION CERTIFICATE

FILING REQUIREMENT OF ACT 74, MICH. P.A. 1970 **A150283**

USER 2336 PAGE 404

FOR CORNERS OF—	LOCATED IN—	CORNER CODE NUMBER
1. PUBLIC LAND SURVEY	T. <u>5</u> N. R. <u>13</u> E.	<u>L-2</u>
2. PROPERTY CONTROLLING IN SECTION	T. _____ N. R. _____ E. _____ S. R. _____ W. _____	_____
3. MISCELLANEOUS PROPERTY IN SECTION	T. _____ N. R. _____ E. _____ S. R. _____ W. _____	_____
4. LOT NO. _____, RECORDED PLAT _____		
5. PRIVATE CLAIMS _____		

RECORDED IN MACOMB COUNTY
RECORDS AT: 9:00 A.M.
OCT 20 1972
Edna M. Hill
CLERK - REGISTER OF DEEDS
MACOMB COUNTY, MICHIGAN
REGISTER OF DEEDS STAMP AND
FILING NUMBER

I, Charles G. Melching, do hereby certify that under requirements of P.A. 74, Michigan P.A. of 1970, the corner points mentioned in lines 1 and 2 above (identified with circles on index code diagram—over) were, in a field survey on Aug 22, 1972, established, re-established, monumented, re-monumented, recovered or restored as expressed below and in conformance with regulations and rules therefore as required in the current manual of survey instructions of the United States Department of the Interior, Bureau of Land Management or by a decree of a court of law. Furthermore, that the corner points mentioned in lines 3, 4 and 5 above were, in a field survey on _____, 19____, found, recovered, restored, established or re-established as expressed below and in conformance with the rules of the Michigan State Board of Registration for Land Surveyors or, by a Decree of a Court of law:

A. Description of original monument and accessories and/or subsequent restoration:

B. Description of corner evidence found and/or method applied in restoring or re-establishing corner:

Found 3/4" Dia. Pipe

C. Description of monument for corner and accessories established to perpetuate locating the position of the corner:

*3/4" Dia. Pipe
P.K. Nail in 30° Maple North 33.89 Ft
P.K. Nail in 8° Poplar S.S.E. 19.62 Ft
P.K. Nail in 20° Poplar S.W. 39.64 Ft*

SIGNED BY Charles G. Melching DATE Aug 28, 1972

SURVEYOR'S MICHIGAN REGISTRATION NO. 14767

FOR STATE AND UNITED STATES AGENCIES:

SIGNED BY _____ CHIEF OF SURVEY PARTY DATE _____

APPROVED AND SIGNED BY _____ MICHIGAN REGISTERED LAND SURVEYOR DATE _____

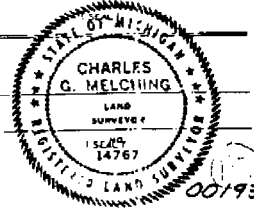

SURVEYOR'S MICHIGAN REGISTRATION NO. _____

FORM APPROVED BY MICHIGAN STATE BOARD OF REGISTRATION, JAN 28 1971
DISTRIBUTED BY MICHIGAN SOCIETY OF REGISTERED LAND SURVEYORS

LAND CORNER RECORDATION CERTIFICATE

FILING REQUIREMENT OF ACT 74, MICH. P.A. 1970

LIB. 2549 PAGE 15

A283197

FOR CORNERS OF:-	LOCATED IN:-	CORNER CODE NUMBER
1. PUBLIC LAND SURVEY _____	T. <u>5</u> N. S. R. <u>13</u> E.	<u>L-2, L-3 & M-2</u>
2. PROPERTY CONTROLLING IN SECTION <u>1</u>	T. <u>5</u> N. S. R. <u>13</u> E.	<u>ARMADA TOWNSHIP</u>
3. MISCELLANEOUS PROPERTY IN SECTION _____	T. _____ N. S. R. _____ E.	_____
4. LOT NO. _____, RECORDED PLAT _____		
5. PRIVATE CLAIMS _____		

RECORDED IN MICHIGAN COUNTY RECORDS AT: 10350 M
NOV 13 1974

Edna J. Koss
CLERK - REGISTER OF DEEDS
MACOMB COUNTY, MICHIGAN
REGISTER OF DEEDS STAMP AND FILING NUMBER

I, HERBERT J. KOBS do hereby certify that under requirements of P.A. 74, Michigan P.A. of 1970, the corner points mentioned in lines 1 and 2 above (identified with circles on index code diagram - over) were, in a field survey on AUGUST 22, 1974, established, re-established, monumented, re-monumented, recovered or restored as expressed below and in conformance with regulations and rules therefore as required in the current manual of survey instructions of the United States Department of the Interior, Bureau of Land Management or by a decree of a court of law. Furthermore, that the corner points mentioned in lines 3, 4 and 5 above were, in a field survey on _____ 19____, found, recovered, restored, established or re-established as expressed below and in conformance with the rules of the Michigan State Board of Registration for Land Surveyors or, by a Decree of a Court of law:

A. Description of original monument and accessories and/or subsequent restoration:

B. Description of corner evidence found and/or method applied in restoring or re-establishing corner:

- L-2 (FOUND 1/2" PIPE)
- L-3 (FOUND 1/2" IRON BAR)
- M-2 (FOUND 1/2" PIPE)

C. Description of monument for corner and accessories established to perpetuate locating the position of the corner:

- L-2 (1/2" PIPE)
 - P.K. NAIL IN 30" MAPLE - NORTH - 33.77'
 - P.K. NAIL IN 36" POPLAR - S.W. - 103.03'
 - P.K. NAIL IN 14" POPLAR - S.W. - 32.15'
- M-2 (1/2" PIPE)
 - P.K. NAIL IN 36" STUMP - N.W. - 57.20'
 - P.K. NAIL IN POWER POLE - N.E. - 70.05'
 - P.K. NAIL IN POWER POLE - S.E. - 22.62'
- L-3 (1/2" IRON BAR)
 - P.K. NAIL IN 18" WICKORY - N.E. - 90.50'
 - P.K. NAIL IN TOP OF 30" STUMP - S.E. - 24.35'

SIGNED BY *Herbert J. Koss* DATE NOVEMBER 11, 1974
HERBERT J. KOBS
SURVEYOR'S MICHIGAN REGISTRATION NO. 14097

FOR STATE AND UNITED STATES AGENCIES:
SIGNED BY _____ DATE _____
CHIEF OF SURVEY PARTY
APPROVED AND SIGNED BY _____ DATE _____
MICHIGAN REGISTERED LAND SURVEYOR

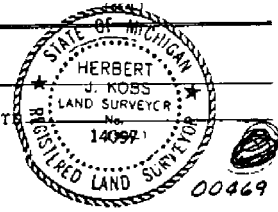

SURVEYOR'S MICHIGAN REGISTRATION NO. _____
FORM APPROVED BY MICHIGAN STATE BOARD OF REGISTRATION, JAN. 28, 1971
DISTRIBUTED BY MICHIGAN SOCIETY OF REGISTERED LAND SURVEYORS

64

LAND CORNER RECORDATION CERTIFICATE
 Filing Requirement of Act 74, Mich. P.A. 1970

For corners in

<u>Macomb</u> <small>(County)</small>	Located In: <u>Annada</u> Twp.	Corner Code <u>##</u>
1. Public Land Survey	T <u>5N</u> R <u>13E</u>	<u>L-2</u>
	T <u>5N</u> R <u>13E</u>	## <u>M-2</u>
	T _____ R _____	_____
	T _____ R _____	_____
2. Property Controlling in Section	S _____ T _____ R _____	_____
	S _____ T _____ R _____	_____
3. Miscellaneous Property in Sec.	S _____ T _____ R _____	_____
	S _____ T _____ R _____	_____

Register of Deeds Stamp & File Number

4. Lot No. _____, Recorded Plat _____
 5. Private Claims _____

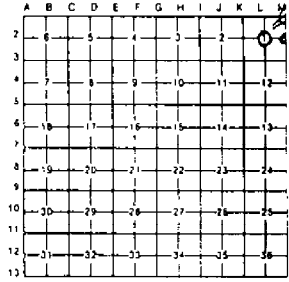

I, Donald H. King, in a field survey on April 21, 19 92, do hereby certify that under requirements of P.A. 74, Michigan P.A. of 1970, the corner points mentioned in lines 1 and 2 above were in conformance with regulations and rules therefore as required in the current manual of survey instructions of the United States Department of the Interior, Bureau of Land Management or by a decree of a Court of Law and/or that the corner points mentioned in lines 3, 4 and 5 above were in conformance with the rules of the Michigan Board of Land Surveyors or by a Decree of a Court of Law, established, re-established, monumented, re-monumented, recovered, found as expressed below.

NOTE: Not more than 4 corners, all in the same town and range, may be recorded on this certificate.

A. Description of original monument and accessories and/or subsequent restoration:

B. Description of corner evidence found and/or method applied in restoring or reestablishing corner

- (L-2) Found 1/2" Pipe
- (M-L) Found 1/2" Pipe

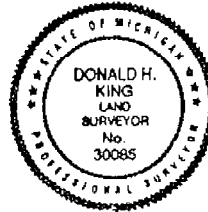

C. Description of monument for corner and accessories established to perpetuate locating the position of the corner

- | | |
|--------------------------------------|--|
| (L-2) 1/2" Pipe | (M-2) 1/2" Pipe |
| Form Nail in 30" Maple, North 33.54' | Found iron, North 214.04' |
| PK Nail in 14" Poplar, SE 52.90' | Small PK Nail in Utility Pole, NE 70.05' |
| PK Nail in 10" Poplar, SE 37.98' | Small PK Nail in Utility Pole, SE 22.62' |
| PK Nail in 14" Poplar, SW 43.31' | Small PK Nail in 36" stump, NW 57.20' |

Signed by Donald H. King Date 2-27-95
 Surveyor's Michigan License No. 30085

FORM APPROVED BY MICHIGAN STATE BOARD OF LAND SURVEYORS, JAN. 28, 1971
 REVISED MAY 14, 1975
 REVISED JAN. 1982

02282

ORIGINAL

CERTIFICATE OF SURVEY

L-2
Center Post
Section 1
T. 5N, R. 13E

East 1/4 Post
Section 1
T. 5N, R. 13E.

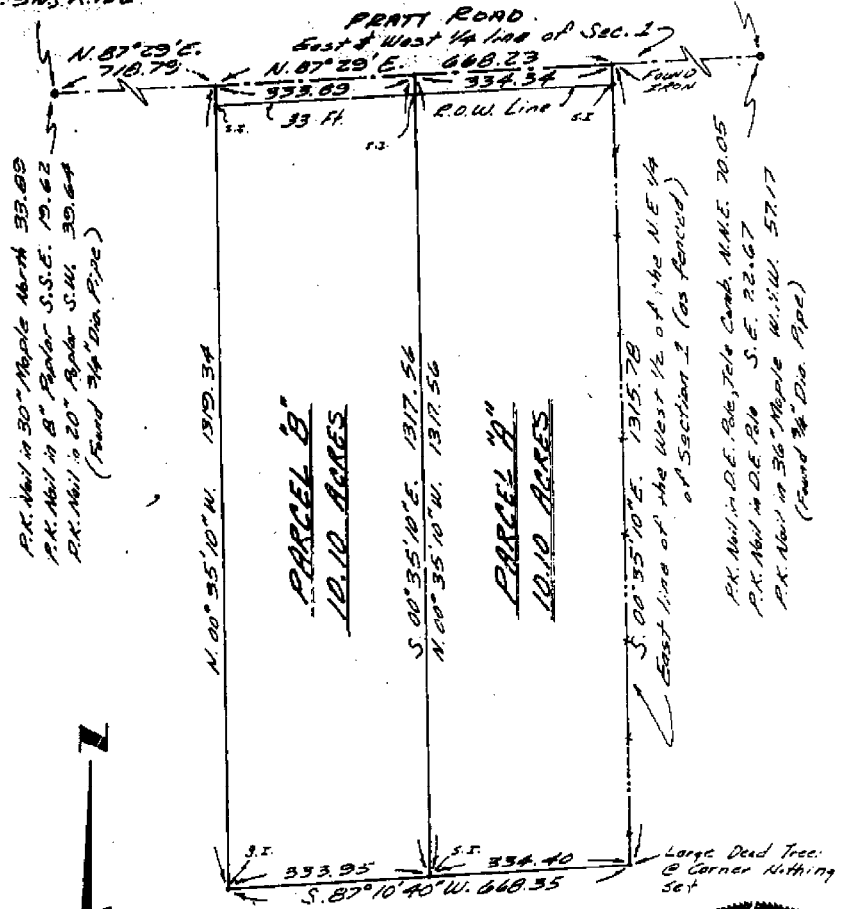

Scale 1" = 200'



RECORDED IN MACOMB COUNTY RECORDS AT: 9:00 A.M. OCT 20 1972

Edna M. Hill
CLERK - REGISTER OF DEEDS
MACOMB COUNTY, MICHIGAN

PLAT OF SURVEY
A Part of the S.E. 1/4 of Section 1, T. 5N, R. 13E.
Armeda Township, Macomb County, Michigan

Note: Bearings relate to previous surveys in Area.

CHARLES G. MELCHING
AND ASSOCIATES INC.
CONSULTING LAND SURVEYORS
68364 SOUTH MAIN ST.
RICHMOND, MICH., 48062
727-1360

Sheet No. 1 of 2

Tab No. 72-120

NO 4

Certificate of Survey 190

SUTHERLAND REALTY
 FOR (DAILY PROPERTY)
 DATE AUG. 22, 1974
 JOB # 269-74
 SCALE 1" = 300'
 SHEET 1 OF 3

DIVISION OF PART OF NORTH HALF OF SOUTH
 HALF OF SECTION 1, TOWN 5 NORTH, RANGE
 13 EAST, ARMADA TOWNSHIP, MACKINAC COUNTY,
 MICHIGAN.

NOTE: SET 1/2" IRON
 BARS 18" LONG AND
 CAPPED WITH PLASTIC
 CAPS STAMPED (R.L.S.
 14097) AT POINTS
 MARKED THUS: O

2770.76

L3

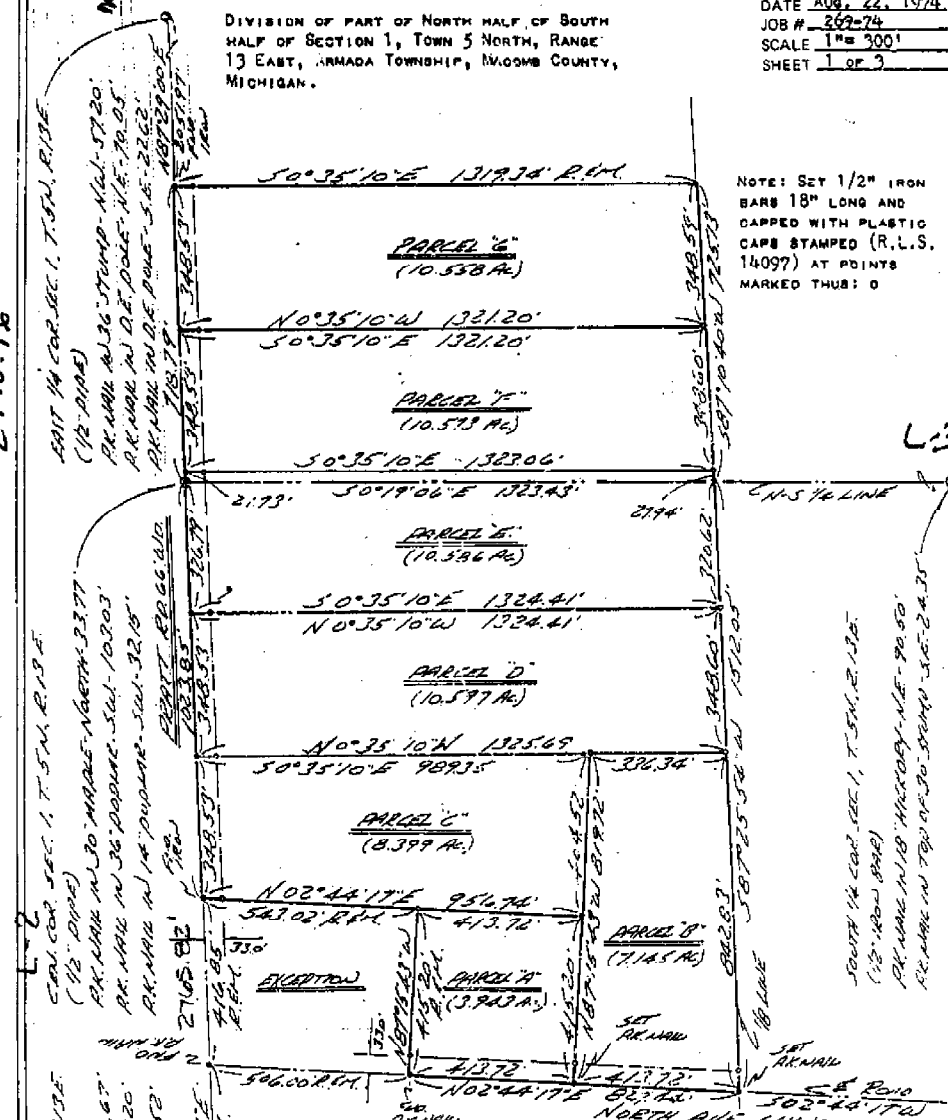

I HEREBY CERTIFY THAT I HAVE SURVEYED THE
 PARCELS OF LAND DESCRIBED AND DELINEATED
 HEREON; THAT SAID SURVEY WAS PERFORMED WITH
 AN ERROR OF CLOSURE NO GREATER THAN 1 IN 5000';
 AND THAT I HAVE FULLY COMPLIED WITH THE REQUIREMENTS
 OF SECTION 3, ACT 132, P.A. 1970.

RECORDED IN MACKINAC COUNTY
 RECORDS AT: 10-35A
 NOV 13 1974

Herbert J. Kobs
 HERBERT J. KOBBS
 REGISTERED LAND SURVEYOR
 No. 14097



REGISTER OF DEEDS
 MACKINAC COUNTY, MICHIGAN

KOBS LAND SURVEYING

KK



Certificate of Survey

FOR MILDRED DALY
 DATE JUNE 13, 1978
 JOB # 202-78
 SCALE 1" = 300'
 SHEET 1 of 2

PART OF SOUTHWEST 1/4 OF SECTION 1, T.5N. R.1E,
 5 NORTH, RANGE 13 EAST, ARMADA TOWNSHIP,
 MACOMB COUNTY, MICHIGAN.

A542251

NOTE: BEARINGS RELATE TO SURVEY AS
 RECORDED IN LIBER 2548, PAGE
 977, MACOMB COUNTY RECORDS.

RECORDED IN MACOMB COUNTY
 RECORDS AT: 2:30 P.M.
 NOV 13 1978

SET 1/2" IRON BARS 18" LONG
 WITH CAPS STAMPED (R.L.S. 14097)
 AT POINTS MARKED THUS: O

Edna M. Hall
 CLERK - REGISTER OF DEEDS
 MACOMB COUNTY, MICHIGAN

R= RECORDED M= MEASURED

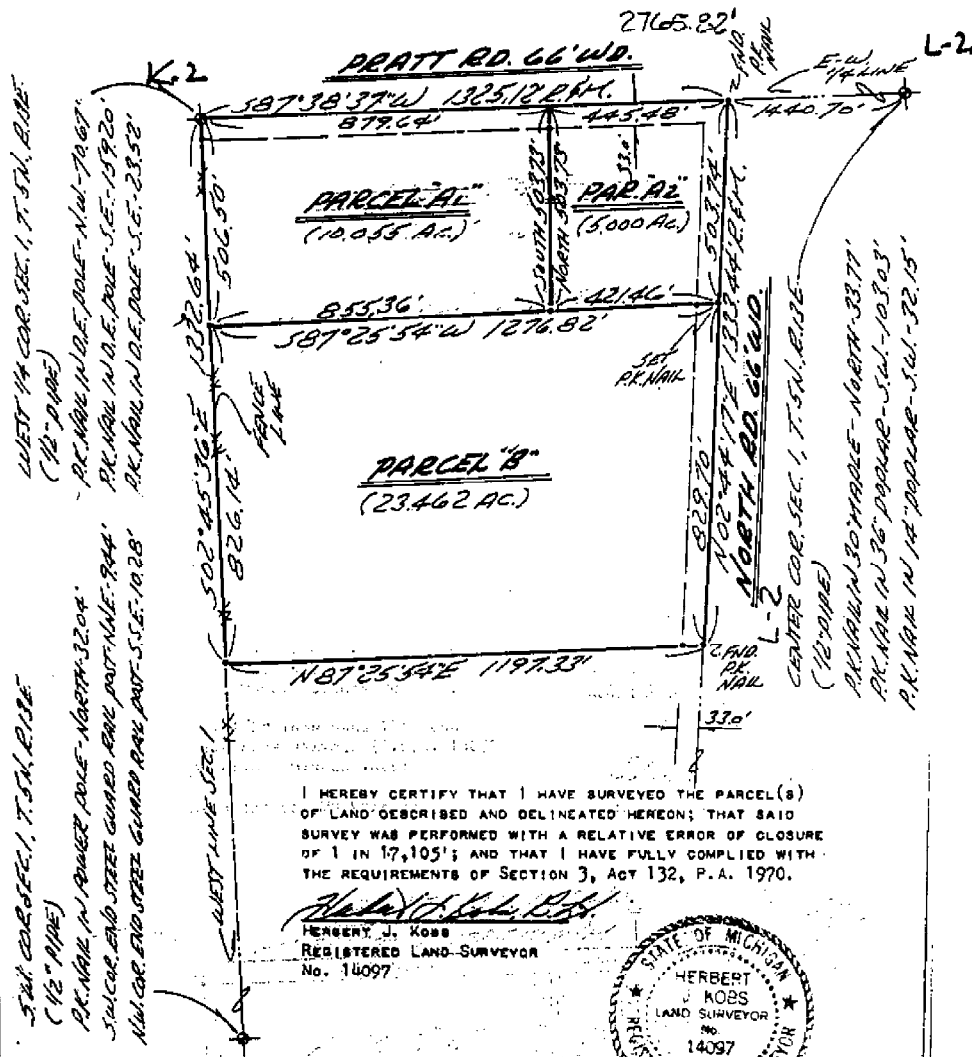

I HEREBY CERTIFY THAT I HAVE SURVEYED THE PARCEL(S)
 OF LAND DESCRIBED AND DELINEATED HEREON; THAT SAID
 SURVEY WAS PERFORMED WITH A RELATIVE ERROR OF CLOSURE
 OF 1 IN 17,105'; AND THAT I HAVE FULLY COMPLIED WITH
 THE REQUIREMENTS OF SECTION 3, ACT 132, P.A. 1970.

Herbert J. Koss
 HERBERT J. KOSS
 REGISTERED LAND SURVEYOR
 No. 14097



KS **KOBS LAND SURVEYING** 1925 BREWER ROAD ROMEO, MICHIGAN 752-2700

Certificate of Survey

PART OF SOUTHWEST 1/4 OF SECTION 1, TOWN 5 NORTH, RANGE 13 EAST, ARMADA TOWNSHIP, MACOMB COUNTY, MICHIGAN.

FOR MILDRED DALY
DATE JUNE 13, 1978
JOB # 202-78
SCALE 1" = 300'
SHEET 1 OF 2

(A542251)

NOTE: BEARINGS RELATE TO SURVEY AS RECORDED IN LIBER 2548, PAGE 977, MACOMB COUNTY RECORDS.

RECORDED IN MACOMB COUNTY RECORDS AT: 2:19 P.M. NOV 13 1978

SET 1/2" IRON BARS 18" LONG WITH CAPS STAMPED (R.L.S. 14097) AT POINTS MARKED THUS: O

Edna Miller
CLERK - REGISTER OF DEEDS
MACOMB COUNTY, MICHIGAN

R= RECORDED M= MEASURED

NOTE: RE-RECORD FOR SPLIT OF PARCEL "B", FOR: MARIO NANNI
JOB No. 242-79
JUNE 26, 1979

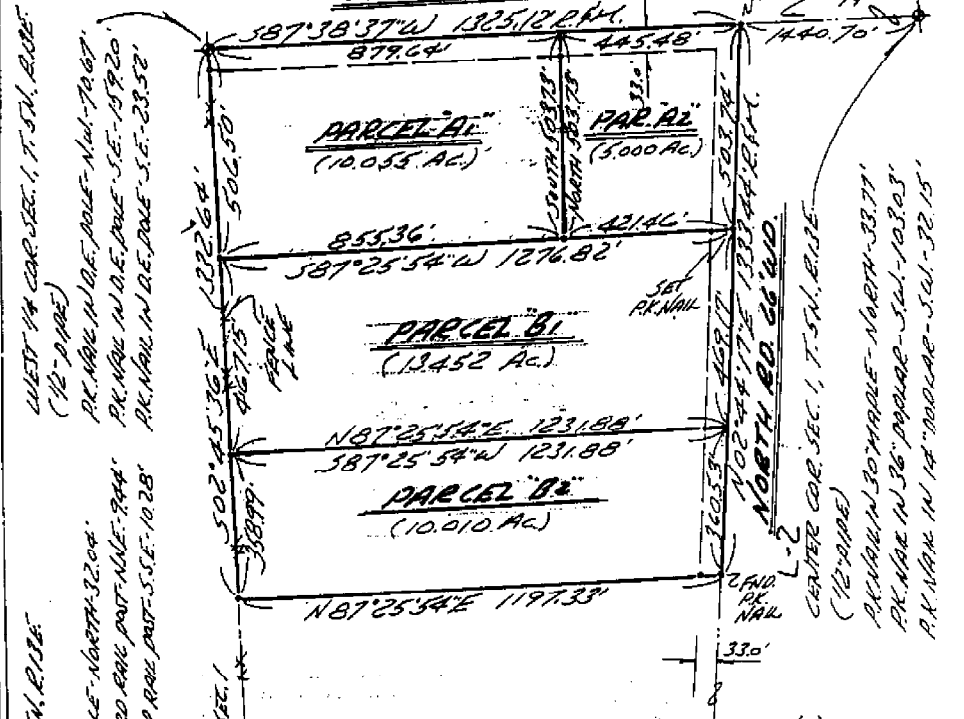

I HEREBY CERTIFY THAT I HAVE SURVEYED THE PARCEL(S) OF LAND DESCRIBED AND DELINEATED HEREON; THAT SAID SURVEY WAS PERFORMED WITH A RELATIVE ERROR OF CLOSURE OF 1 IN 17,105'; AND THAT I HAVE FULLY COMPLIED WITH THE REQUIREMENTS OF SECTION 3, ACT 132, P.A. 1970.

Herbert J. Kobs
HERBERT J. KOBBS
REGISTERED LAND SURVEYOR
No. 14097
RECORDED IN MACOMB COUNTY RECORDS AT: 1:50 P.M. OCT - 2 1979

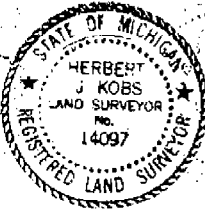

Edna Miller
CLERK - REGISTER OF DEEDS
MACOMB COUNTY, MICHIGAN

KOBS LAND SURVEYING

1925 BREWER ROAD ROMEO, MICHIGAN 752-2700

CERTIFICATE OF SURVEY A589572

M-2

2630.26' N00°06'48"E SE COR. SEC. 1, T5N R13E

E 1/4 COR. SEC. 1

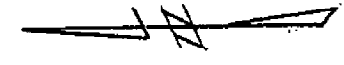

• - F.I. - FOUND IRON

• - S.I. - SET 1/2" IRON 18" LONG

RECORDED IN MACOMB COUNTY RECORDS AT: 11:10 A. M. JUN 25 1979

Edna Walker
CLERK - REGISTER OF DEEDS
MACOMB COUNTY, MICHIGAN

PARCEL "A" 11.931 Ac.

N00°24'32"E
1319.09'

43092.
S 87°25'54" W

1378.42
N 87°13'53" E
35780

1318.58' S02°46'07"E
1318.58' N02°46'07"W

PARCEL "B" 10.836 Ac.

95781
S 87°25'54" W

N 87°13'53" E
35780

1319.83' S02°46'07"E
1319.83' N02°46'07"W

PARCEL "C" 10.896 Ac.

95781
S 87°25'54" W

N 87°13'53" E
35780

1321.08' S02°46'07"E
1321.08' N02°46'07"W

PARCEL "D" 10.324 Ac.

246.94
S 87°25'54" W

N 87°13'53" E
305.00'

1323.42' S00°19'06" E N-S 1/4 LINE
1322.24' S02°47'35" E (N 87°12'25" E 35.06')

MATCH LINE SHEET #1

2770.77 N 87°35'26" E
1923.43
CT. R. POST SEC. 1

E MCPHALL RD. 66' WID.
E 1/4 COR. SEC. 1

CLIENT Vicent Sinner
 ADDRESS 79160 North Ave.
 CITY & STATE Armada, MI. 48005
 TELEPHONE 784-9237
 DATE SURVEYED 6-23-79
 SCALE 1" = 200'
 SHEET 1 OF 5
 JOB NO. 33-791750

CCM & ASSOCIATES
 LAND SURVEYING
Charles DeWinter
 REGISTERED LAND SURVEYOR
 CHARLES DE WINTER - L.S.
 REGISTRATION NO. 25839
 31125 HARTFORD DRIVE
 WARREN, MICH. 48093
 TELEPHONE 294-1095

CERTIFICATE OF SURVEY

Liber 05682 No 40

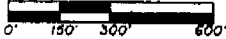

M - MEASURED
R - RECORDED
C - CALCULATED

FOR DON PRATT
JOB NO. 277-90 DATE 10-03-80
SCALE 1" = 300' SHEET 1 OF 2
DRAWN BY W.S.B. CHECKED BY H.K.K.

PART OF THE WEST 1/2 OF EAST 1/2 OF N.E. 1/4 OF SECTION 1,
TOWN 5 NORTH, RANGE 13 EAST, ARMADA TOWNSHIP, MACOMB COUNTY, MICHIGAN.

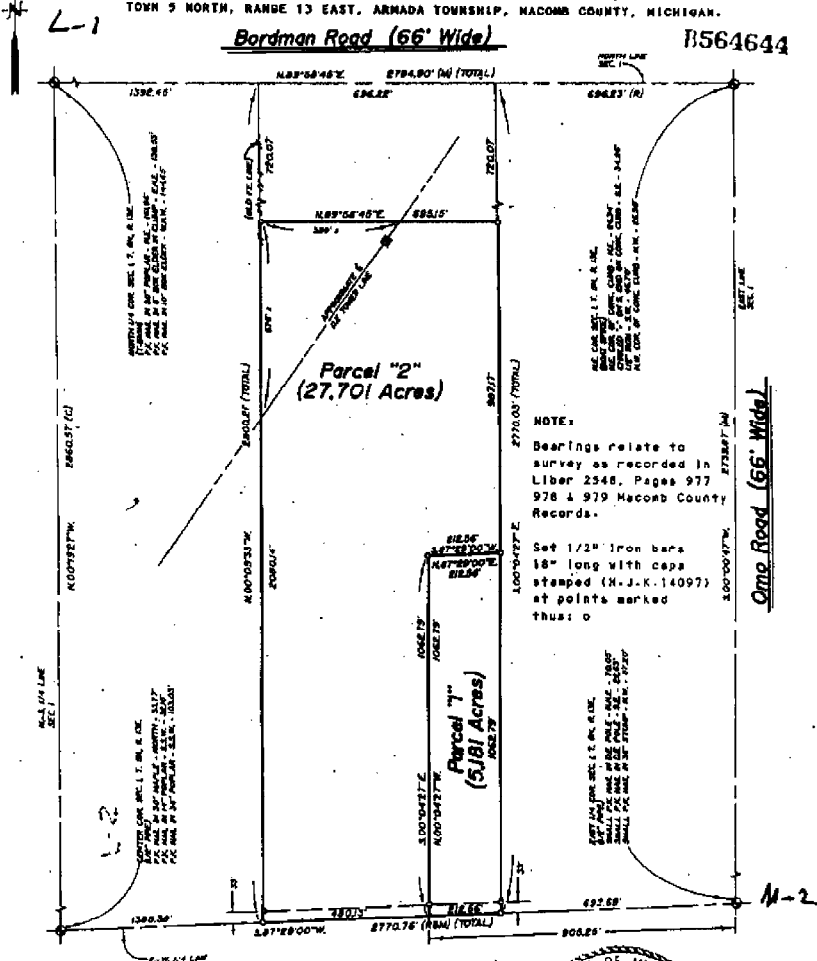

NOTE:
Bearings relate to survey as recorded in Liber 2548, Pages 977 978 & 979 Macomb County Records.
Set 1/2" iron bars 18" long with caps stamped (H.J.K. 14097) at points marked thus: o

I hereby certify that I have surveyed the parcels of land described and delineated herein; that said Survey was performed with an error of closure no greater than 1" in 5,000'; and that I have fully complied with the requirements of Section 3, Act 132, P.A. 1970.

Herbert J. Kobs
HERBERT J. KOBS
REGISTERED LAND SURVEYOR
MICHIGAN LICENSE No. 14097



KK KOBS-KING & ASSOC. INC.
111 SOUTH RAWLES ROMEO, MICHIGAN 48065-0148 313-752-2700

**LAND SURVEYING
SITE PLANNING**

CERTIFICATE OF SURVEY

1.132-ACRE PARCEL

A parcel of land located in the Southwest 1/4 of Section 1, Town 5 North, Range 13 East, Armada Township, Macomb County, Michigan, and being more particularly described as follows:

Commencing at the West 1/4 Corner of said Section 1; thence East 1,576.97 feet along the East-West 1/4 line of said Section 1 to the point of beginning; thence extending East 165.00 feet; thence South 05 degrees 05 minutes 40 seconds West 300.00 feet; thence West 165.00 feet; thence North 05 degrees 05 minutes 40 seconds East 300.00 feet to the point of beginning, containing 1.132 acres of land.

Subject to the rights of the public in Pratt Road. Also subject to any easements and/or rights of way, recorded or otherwise.

NOTE: BEARING RELATES TO DESCRIPTION OF RECORD FOR PARENT PARCEL.

KING SURVEYORS & ASSOC. INC.

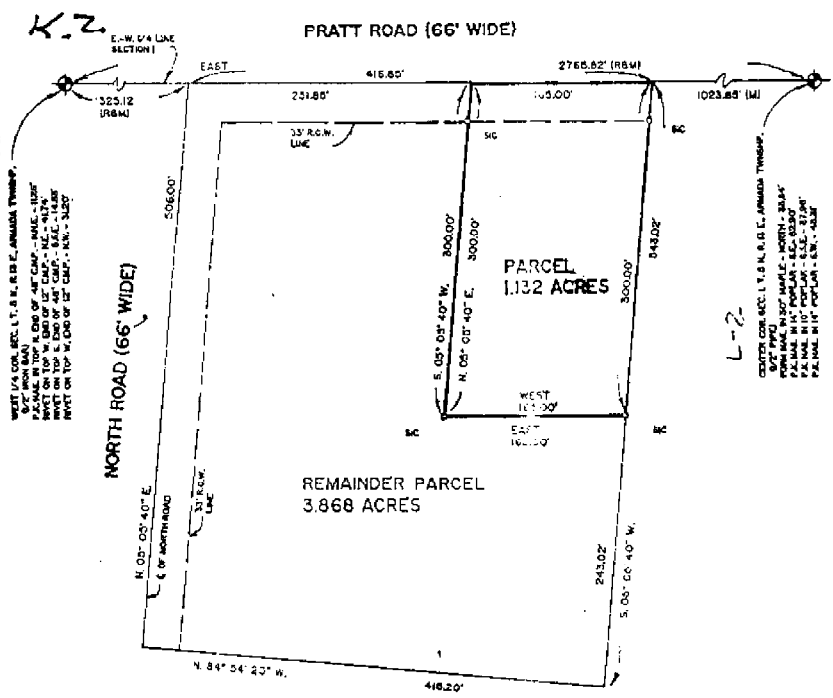

WEST 1/4 COR. SEC. 1, T. 5 N., R. 13 E., ARMADA TOWNSHIP, MACOMB COUNTY, MICHIGAN (M.A.)
 PARCEL IN TOP 1/4 OF 40' CRP. - 1.132 ACRES
 PARCEL IN BOTTOM 1/4 OF 40' CRP. - 3.868 ACRES
 POINT ON TOP 1/4 COR. OF 40' CRP. - N. 11° - 34.00'

L-2
 CENTER COR. SEC. 1, T. 5 N., R. 13 E., ARMADA TOWNSHIP, MACOMB COUNTY, MICHIGAN (M.A.)
 PARCEL IN TOP 1/4 OF 40' CRP. - 1.132 ACRES
 PARCEL IN BOTTOM 1/4 OF 40' CRP. - 3.868 ACRES
 P.O. COR. IN 1/4 COR. OF 40' CRP. - S. 11° - 34.00'

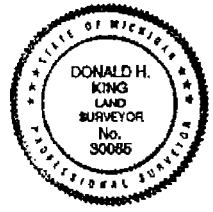

I hereby certify that I have surveyed the parcel(s) of land described and delineated hereon; that said Survey was performed with an error of closure no greater than 1 in 5000; and that I have complied with the requirements of Section 3, Act 132, P.A. 1970.

Donald H. King
 DONALD H. KING
 LICENSED LAND SURVEYOR
 MICHIGAN LICENSE No. 30085

Return to

111 RAWLES ROMEO, MICHIGAN 48065 (810) 752-2700



LEGEND:
 R = RECORDED
 M = MEASURED
 C = CALCULATED
 SIC = SET IRON
 FI = FOUND IRON ROD
 FP = FOUND PIPE
 FM = FOUND MEASUREMENT

CLIENT MARY ELLEN IRELAND
 DRAWN BY: L.C.S. CHECKED BY: D.H.K.
 FILE No. 96229

1" = 100'	1-15-96
SCALE SHEET	DATE
1 OF 1	JOB No. 96009

T. 5 N. R. 13 E.

SEC. NO. 1 FILE NO.

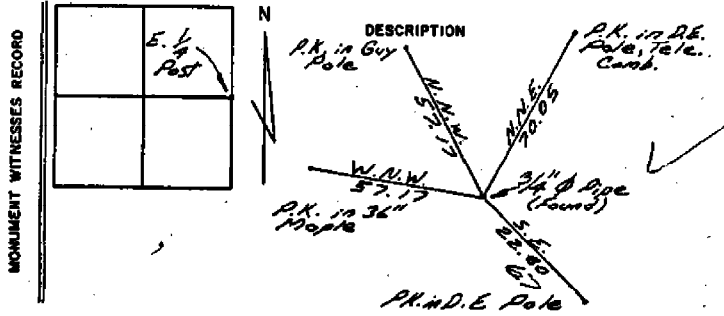

CHARLES G. MELCHING AND ASSOCIATES, INC.

Melching Nov 70
SURVEY CHIEF DATE

T. 5 N. R. 13 E.

L-2 SEC. NO. 1 FILE NO.

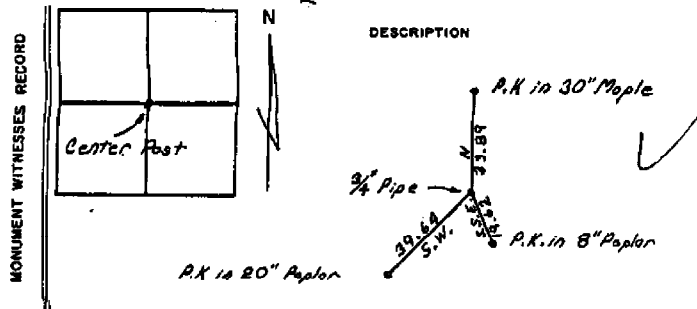

MACOMB COUNTY ROAD COMMISSION

Soderberg May 69
SURVEY CHIEF DATE

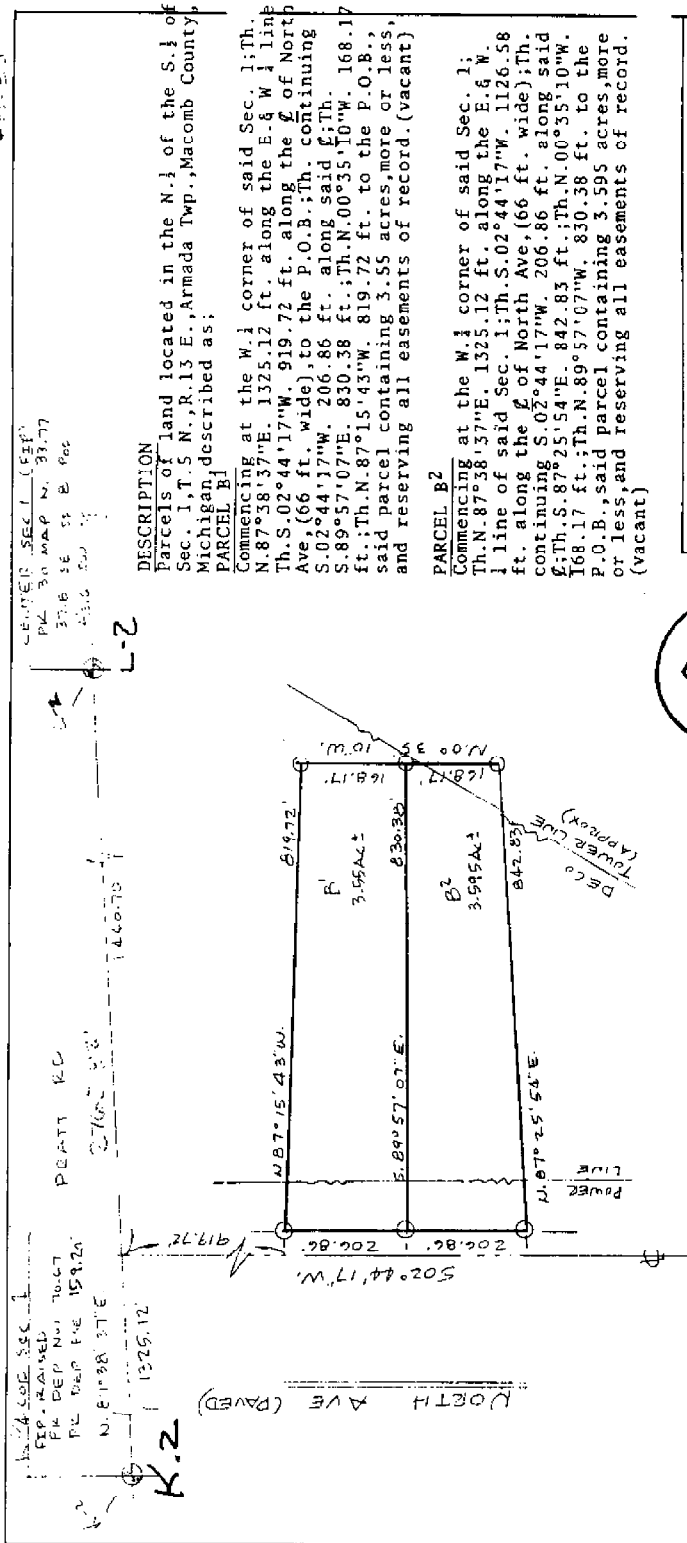

SEMI-SECTION (EFF)
 PK 30 MAP N. 3177
 37.6 SE 38 B. 688
 430 500 1/2

24 SOLE SEC. 1
 DEP. REARVED
 PK DEP NO. 7047
 PK DEP ENE 15928
 N. 81° 38' 37" E
 1325.12

L-2

PLATT KC
 2762 3/8"

K-2

1325.12

917.72

206.86

206.86

206.86

206.86

206.86

206.86

206.86

206.86

206.86

DESCRIPTION

Parcels of land located in the N. 1/4 of the S. 1/4 of Sec. 1, T. 5 N., R. 13 E., Armada Twp., Macomb County, Michigan, described as:

PARCEL B1
 Commencing at the W. 1/4 corner of said Sec. 1; Th. N. 87° 58' 37" E. 1325.12 ft. along the E. & W. 1/4 line Th. S. 02° 44' 17" W. 919.72 ft. along the E. of North Ave. (66 ft. wide), to the P.O.B.; Th. continuing S. 02° 44' 17" W. 206.86 ft. along said E.; Th. S. 89° 57' 07" E. 830.38 ft.; Th. N. 00° 35' 10" W. 168.17 ft.; Th. N. 87° 15' 43" W. 819.72 ft. to the P.O.B.; said parcel containing 3.55 acres, more or less, and reserving all easements of record. (vacant)

PARCEL B2
 Commencing at the W. 1/4 corner of said Sec. 1; Th. N. 87° 58' 37" E. 1325.12 ft. along the E. & W. 1/4 line of said Sec. 1; Th. S. 02° 44' 17" W. 1126.58 ft. along the E. of North Ave. (66 ft. wide); Th. continuing S. 02° 44' 17" W. 206.86 ft. along said E.; Th. S. 87° 25' 54" E. 842.83 ft.; Th. N. 00° 35' 10" W. 168.17 ft.; Th. N. 89° 57' 07" W. 830.38 ft. to the P.O.B.; said parcel containing 3.595 acres, more or less, and reserving all easements of record. (vacant)

PARCEL B2
 Commencing at the W. 1/4 corner of said Sec. 1; Th. N. 87° 58' 37" E. 1325.12 ft. along the E. & W. 1/4 line of said Sec. 1; Th. S. 02° 44' 17" W. 1126.58 ft. along the E. of North Ave. (66 ft. wide); Th. continuing S. 02° 44' 17" W. 206.86 ft. along said E.; Th. S. 87° 25' 54" E. 842.83 ft.; Th. N. 00° 35' 10" W. 168.17 ft.; Th. N. 89° 57' 07" W. 830.38 ft. to the P.O.B.; said parcel containing 3.595 acres, more or less, and reserving all easements of record. (vacant)



G. James, a Registered Surveyor in the State of Michigan, HEREBY CERTIFY that the survey herein described is a true and correct representation of the survey as performed, that there are no encroachments other than as shown hereon; that said survey was performed with an error of closure no greater than 1 in 5,000; and that I have fully complied with the requirements of Section #3, Act #132, P.A. 1970.

The subdivision of any parcel of land into 5 or more parcels, 10 acres or less in area, is subject to Plat Act Regulations. [Act No. 269 P.A. 1961]

INFORMATION COPY

SCALE 1" = 200'

COPY

GERALD G. JAMES, RLS #19835

GERALD G. JAMES LAND SURVEYING 1352 NEW JERSEY, MARYSVILLE, MICHIGAN 48040	
SURVEY OF - AND 10 1/2 OF 5 1/2 SEC. 1, T. 5 N., R. 13 E., ARMADA TWP., MACOMB COUNTY, MICHIGAN	
DR. BY <u>G. JAMES</u>	APP. BY <u>JIM SANVIN</u>
DATE <u>6/26/87</u>	SHEET <u>1</u> OF <u>1</u>

THIS SURVEY SUBJECT TO MUNICIPAL APPROVAL

JB5/4

Page: Jim Gavin

March - David Monahan

Koiss

Survey of split Parcel "B"

SW 1/4 Sec 1

(46)

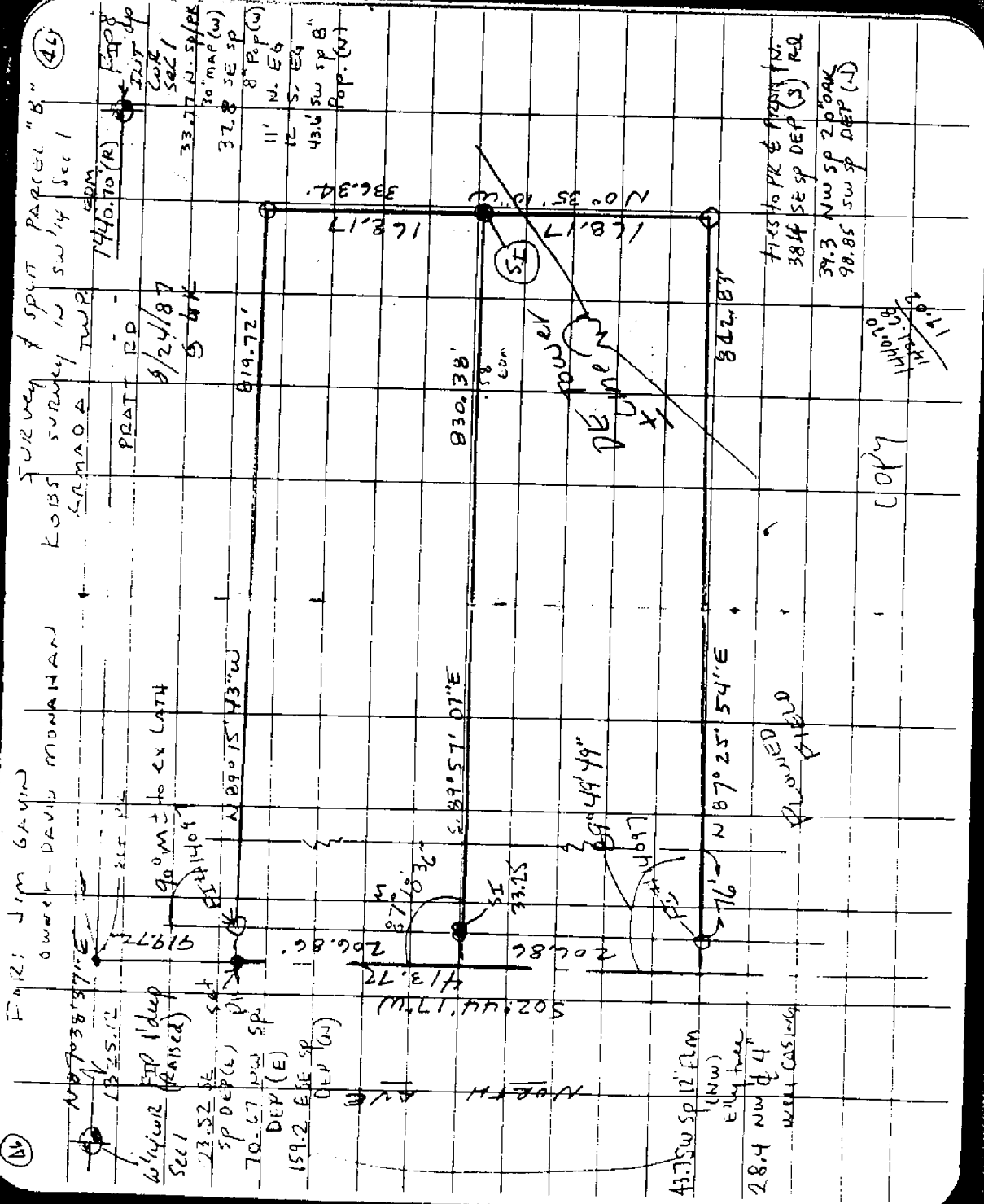

43.75w sp 12' Elm
 (NW)
 Ely tree
 28.4 NW of 4
 well casing

159.2 E SE SP
 DEP (E)
 70.67 NW SP
 SP DEP (L)
 23.52 SE
 W/SP (R) (R) (R)
 1325.12
 919.72
 90° M to ex LATH
 1409
 89° 15' 73" W

11' N. E6
 12 S. E6
 43.6 SW SP B
 Pop. (W)

33.77 N. SP (R)
 37.8 SE SP
 8' P.P. (W)

168.17
 168.17
 822.83
 830.38
 89° 57' 07" E
 89° 49' 49"

206.86
 206.86
 206.86
 502.44 (17")
 413.72
 76
 N 87° 25' 54" E
 PLUMBED FIELD

39.3 NW SP 20' OAK
 98.85 SW SP DEP (L)
 38.4 SE SP DEP (S) RD
 1440.70 (R) 17.83
 1440.70 (R) 17.83

MONUMENT WITNESS

L-2

Description

Township Armada

T. 5 N. R. 13 E.

Private Claim _____

Corner Code L-2

Location

	A	B	C	D	E	F	G	H	I	J	K	L	M
1													
2	6	5	4	3	2	1							
3													
4	7	8	9	10	11	12							
5													
6	13	17	15	15	14	13							
7													
8	19	20	21	22	23	24							
9													
10	30	29	28	27	26	25							
11													
12	34	32	33	34	35	36							
13													

DESCRIPTION OF CORNER EVIDENCE FOUND AND / OR METHOD APPLIED IN RESTORING OR REESTABLISHING CORNER:

Found $\frac{1}{2}$ " Capped Iron (DHK 30085) in center of gravel road buried ± 6 "

Due N. 33.0' $\frac{1}{2}$ " Property Iron

DESCRIPTION OF MONUMENT AND ACCESSORIES ESTABLISHED TO RELOCATING THE POSITION OF THE CORNER.

$\frac{1}{2}$ " Capped Iron (DHK 30085) in center of gravel road buried ± 6 ".

- Due N. 66.35' P.K. nail in E. face of Utility Pole.
- S. 15° E. 37.84' P.K. nail in N.E. face of 16" Poplar Tree.
- S. 45° W. 44.09' P.K. nail in N.W. face of 16" Poplar Tree.

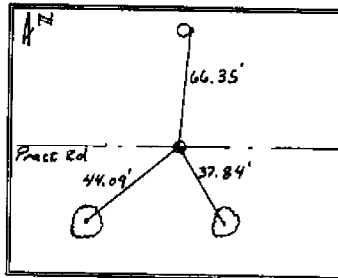

Survey Chief: Randy Campbell Date: Dec. 11, 1998

Road Commission of Macomb County

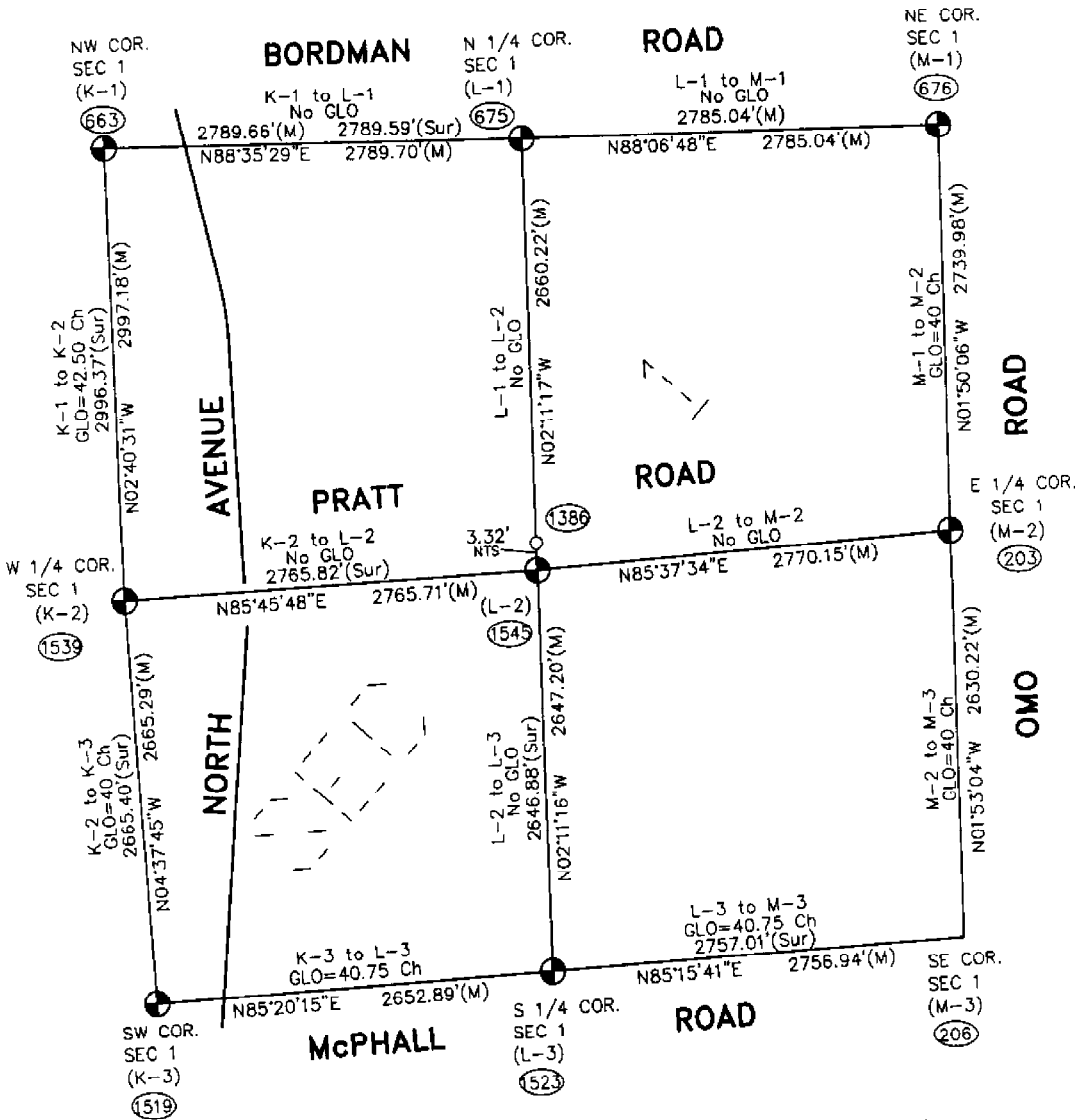
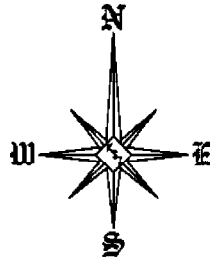

Theoretical Center of Section
is at the intersection of the
theoretical lines between
the 1/4 corners. (1386)

Center of Section that is
being accepted and used. (1545)

L-2 (As found) to the
Theoretical Center of Section
N02°20'27"W 3.32'

NTS = Not to Scale

SECTION 1, T5N, R13E
ARMADA TOWNSHIP (L-2)